

V75 
No 1 of Swedish Racing

2012 Inter Dominion

Gloucester Park Perth

GET **INTER** IT!

Friday 24 February

Heat Night 3



Racebook \$4 each

WIN UP TO

\$13*

MILLION

*ESTIMATED WEEKLY PRIZE POOL

with **VBET**

Available at **YOUR LOCAL TAB**
or visit **V75online.com.au**



TAB supports responsible wagering. Call 1800 858 858 or visit www.gamblinghelponline.org.au for support.

Gloucester Park Harness Racing

Friday 24th February 2012

MEETING NO. 4507

PATRON

His Excellency Mr Malcom McCusker AO QC
Governor of Western Australia

President

Mr J.P. (John) Burt

Senior Vice President

Mr G. (Gino) Monaco

Vice President

Mr R. (Bob) Pettigrew

Committee

Mr G.R. (Graham) Compson, Mr M.N.F. (Maurice) Grubisa, Mr M.C. (Milton) James,
Mr K.J. (Kevin) Jeavons, Mr F.R. (Fred) Kersley, Mr F.M. (Fred) Laycock, Mr D.T. (Des) Parr,
Mr J.C. (Joe) Schaper, Mr G.R. (Garry) Scott, Mr M. (Mike) Scott, Mr G.L. (Geoff) Warwick

Chief Executive

Robert Bovell

Accountant

Joe Triglone

Marketing Manager

Michael Radley

Operations Manager

Nic Lanyon

Ground Supervisor

Rob Whitman

Track Curator

Brett Regan

Honorary Medical Officers

Dr F.K. Wong
Dr J. Jayaraman

Chief Veterinarian

Dr Tom Rieussset

Course Commentator

Richard Bell

Catchers

Garry Reid
Dale Reid

W75 Inter Dominion Naming Rights Sponsor

ATG

Principal Sponsors

Eventscorp
Healthway and the Heart Foundation

Major Sponsor

SEW-Eurodrive

Sponsors

Alabar Bloodstock, Alltools, Bazzo Real Estate, Bio-John, Brear & Doonan, Burswood Entertainment Complex,
Caduceus Club of WA, Chaff City, Channel 9, Channel 7, City of Perth, Clipsal, Community Newspaper Group,
Cool Clear Water Company, Cowden Limited, Dardanup Butchering Company, D'Orsogna, Gannon's, Global Insurance
Broking, International Animal Health Products, Jani-King, Lancaster Park, McInerney Ford of Morley, Mulberry Estate,
Nova 93.7, Piacentini & Son, Premier Motors Suzuki, Racing Radio, Red Pepper Catering, Retravision, Ross North Group,
Samsung, Samuel Smith & Sons, Schweppes, Sky Racing, Sony Centre, The West Australian,
Veolia Environmental Services, Whole Body Vibration, Yes Loans

Postal Address: PO Box 6025 East Perth WA 6892

Telephone: (08) 9323 3555 Facsimile: (08) 9323 3514

Website: www.gloucesterpark.com.au Email: info@gloucesterpark.com.au

RACING & WAGERING WESTERN AUSTRALIA

Chief Steward

Bill Delaney

Deputy Chief Steward

Carl Coady

Senior Steward

Reg Denney

Stewards

Brendan Sumner
Rhys Chappell
Grant Franklin

Starter/Steward

Kevin Bailey

Cadet Stewards

Jason Lincoln
Brad Bennetts

Mobile Driver

Keith Reeves

Betting Supervisor

Gerald Croll

RWWA Racing Integrity Investigators

Phil O'Reilly 0407 197 597
Geoff Johnson 0408 843 560

The contents of this book have been carefully compiled and are believed to be correct, but neither the Committee of Gloucester Park Harness Racing or Racing & Wagering WA will be responsible in any way for any inaccuracies which may occur herein.

EASTERN STATES BETTING

Totes operate on all events from gate opening times.

The Eastern States Ring is located alongside the main ring. Regular betting fluctuations are played for each race and the race itself is shown live on Sky Channel.

Tote Betting is available on Eastern States and WA Country trotting and Mandurah greyhound meetings from 5.30 p.m. in other areas.

Unit Values: \$1.00 Win Place and All Up.

Mark meeting type:

ST for Sydney trots BT for Queensland trots
MT for Melbourne trots AT for Adelaide trots

TABCORP PARK MELTON – VIC TABCORP PARK MENANGLE – NSW GOLD COAST – QLD PORT PIRIE – SA

Race 4 5:03 (ADELAIDE) RON DARLING PACE (MS) 2050 M

| | | | |
|---|---------------------------|------------------|----|
| 1 | 734872 LETLOOSE LOMBO | WADE KNIGHT (C) | FT |
| 2 | s847s6 WINE BANK | MICK DARLING | FT |
| 3 | 863378 WALLISPA | MATT MAGUIRE (C) | FT |
| 4 | 34789s HERDONTHEGRAPEVINE | BRADLEY SIMS | FT |
| 5 | 8s7099 RAETER | AARON BAIN (C) | FT |
| 6 | 804677 DILINGER BLUE | ANDREW GEBERT | FT |

Second Row

| | | | |
|----|--------------------------|-----------------|----|
| 7 | 4s9s43 DAWN ON SUNDAY | LEAH HARVEY | FT |
| 8 | 746514 SOCIAL GRACE | DARREN CHAMPION | FT |
| 9 | 696266 MIAMI BLUE | | FT |
| 10 | 677s53 PRAPSA LADY ODM | BRENTON LOIZEAU | FT |
| 11 | 336s4r MADAM TINGIRA ODM | MATTHEW SMITH | FT |

GUEST SELECTIONS: SOCIAL GRACE - MADAM TINGIRA

RACE 4 5:10 (SYDNEY) FORM 700 NSW OAKS HEAT 1

| | | | |
|----|--------------------------------|-------------------|----|
| 1 | 114s1 MACHABIBA NZ | CHRIS ALFORD | FT |
| 2 | 32s112 LA MACHANE | GREG SUGARS | FT |
| 3 | 111122 LETTUCEREASON | LUKE MCCARTHY | FT |
| 4 | s81765 MAYBEBABY Em 2 | GAVIN FITZPATRICK | FT |
| 5 | 712155 DYNAMITE DENN NEE NZ | JAMES | FT |
| 6 | s18833 MISS ZO ZO | GAVIN FITZPATRICK | FT |
| 7 | 93s131 THE ARCHDUCHESS | CHRIS PETROFF | FT |
| 8 | 371s59 SHEZANELSU NZ | NICOLE MOLANDER | FT |
| 9 | 5s6321 ABBYSN ACE | RICKIE ALCHIN | FT |
| 10 | 128615 CHLOE VARGARITA | ROBERT MORRIS | FT |
| 11 | 10s111 LOUVRE | JOSH WILLICK | FT |
| 12 | 772s45 SUNSHINE FILLY Em 1 ODM | GLENN | FT |

GUEST SELECTIONS: LA MACHANE - LOUVRE

RACE 3 5:20 (BRISBANE) DOMANI'S ITALIAN RESTAURANT PACE (MS)

| | | | |
|---|------------------------------|-------------------|----|
| 1 | 344478 JUST DONT BE CRUEL NZ | TODD MCCARTHY | FT |
| 2 | 58736s MAHOGANY RUN NZ | CHARLIE CINI | FT |
| 3 | 259457 MALLEE BOY NZ | LOLA WEIDEMANN | FT |
| 4 | 573910 LIVING ON ICE | TODD MCCARTHY (C) | FT |
| 5 | 3237rs STANDOUT STATS NZ | BOB SHAW | FT |
| 6 | 631417 ONCENFORALL | GARY WHITAKER | FT |
| 7 | 1123s6 STANBESIDEME | MARK DUX | FT |

Second Row

| | | | |
|---|-----------------------|-------------|----|
| 8 | 774436 PENNY BLACKJAK | GRANT DIXON | FT |
|---|-----------------------|-------------|----|

GUEST SELECTIONS: STANBESIDEME - JUST DONT BE CRUEL

RACE 5 5:24 (MELBOURNE) MELBOURNE CITY TOYOTA PACE (MS) 1720 M

| | | | |
|---|----------------------------|-------------------|----|
| 1 | 453034 UNOJOE | DAVID MILES | FT |
| 2 | 852811 JAYDENS CASTLE | JODI QUINLAN | FT |
| 3 | s00001 BACHELOR LOMBO | GEOFF MARTIN | FT |
| 4 | 321270 TOULOUSE LAUTREC NZ | LEIGH SUTTON | FT |
| 5 | 78905s MISS TRICKIN LOMBO | DARYL DOUGLAS | FT |
| 6 | 84556s SAMARA KNIGHT | BOB BUTT (C,CL) | FT |
| 7 | 174149 FIRE IT UP NZ | JOSHUA DUGGAN (C) | FT |

Second Row

| | | | |
|----|--------------------------------|------------------|----|
| 8 | 1s2113 CARIBBEAN BLASTER | KATE GATH | FT |
| 9 | 025248 ALLWEVNEED | NATHAN JACK | FT |
| 10 | 256461 TIBUR POWER Em 1 | SCOTT DYER | FT |
| 11 | 213246 THE RAGPICKERS DREAM NZ | ELLEN | FT |
| 12 | 6658s8 KIDINACANDYSHOP | KERRYN MANNING | FT |
| 13 | 251241 MISTER DOUGLAS | GLENN CRAVEN (C) | FT |

GUEST SELECTIONS: CARIBBEAN BLASTER - THE RAGPICKERS DREAM

Race 5 5:29 (ADELAIDE) CHARLIE FARRUGIA PACE (MS) 2050 M

| | | | |
|---|---------------------------------|---------------------|----|
| 1 | 174051 SAFE RIDGE | MATT MAGUIRE (C,CL) | FT |
| 2 | s04192 UPHILL BATTLE | WADE KNIGHT (C,CL) | FT |
| 3 | 546979 STAR LEGACY | ANDREW GEBERT | FT |
| 4 | 659679 SASSY SPIRIT | DALE AFFORD | FT |
| 5 | s76311 PAUA ART | KEN ROGERS (C) | FT |
| 6 | 5s5946 HEZA FIRE FIGHTER NZ ODM | MATTHEW | FT |

Second Row

| | | | |
|---|------------------------|--------------|----|
| 7 | 0s326s MOTAWAY | WAYNE BRODIE | FT |
| 8 | 6s1458 STRIKING STRIDE | TROY SIMS | FT |

GUEST SELECTIONS: SAFE RIDGE - PAULA ART

RACE 1 5:33 (Gloucester Park) CITY OF PERTH MS PACE (SKY 1) (M) 2100m

RACE 5 5:40 (SYDNEY) LEXUS OF PARRAMATTA PACE (MS) 1609 M

| | | | |
|----|------------------------------|-------------------|----|
| 1 | 879494 IM HOOD WINKED NZ | MAT RUE (C) | FT |
| 2 | 370880 CAPTAIN JOY | JOSH WILLICK | FT |
| 3 | 535467 MACCA MCCOOL | DARREN HANCOCK | FT |
| 4 | 254480 KOTARE MACH NZ | LUKE MCCARTHY | FT |
| 5 | 2734s9 OUR BRAHMEN BOY NZ | JAY BELLAMY | FT |
| 6 | 158439 VIRAGE | ROBERT MORRIS (C) | FT |
| 7 | 148377 FOX VALLEY APPEAL USA | MURRAY | FT |
| 8 | 34234s LOMBO TATTOO | GAVIN FITZPATRICK | FT |
| 9 | 50s771 COSIMO BROMAC NZ | MICHAEL MUSCAT | FT |
| 10 | s93272 HOLY CAMP BOY | JARROD ALCHIN | FT |

GUEST SELECTIONS: LOMBO TATTOO - HOLY CAMP BOY

RACE 4 5:50 (BRISBANE) IN MEMORY OF VICKI HILL 3YO PACE (MS)

| | | | |
|---|---------------------------|---------------|----|
| 1 | 13s324 SPONDOOLEY | SHANE GRAHAM | FT |
| 2 | 8s771 PRINCE JETHRO | DON BATTESE | FT |
| 3 | 44s165 HOLME ON THE RIVER | LOLA | FT |
| 4 | s47313 WESTERN MAIL | GARY WHITAKER | FT |
| 5 | 636128 MONTANA FALCON NZ | DARREL GRAHAM | FT |
| 6 | 217322 BORNINASTORM | GRANT DIXON | FT |
| 7 | 1s2251 AMERICAN LEGEND | BRAD COWEN | FT |

GUEST SELECTIONS: WESTERN MAIL - BORNINASTORM

RACE 6 5:54 (MELBOURNE) MELTON RELAY FOR LIFE PACE (MS) 2240 M

| | | | |
|---|---------------------------|---------------|----|
| 1 | 095702 RUN FLOYD RUN Em 1 | JOSHUA DUGGAN | FT |
| 2 | 9s9328 BRIGADIER SCOTT NZ | DARYL DOUGLAS | FT |
| 3 | 363574 JACCKA MURRAY NZ | JOHN CALDOW | FT |
| 4 | 553169 RONALD GEORGE | BRIAN GATH | FT |
| 5 | s35717 MODERN WARRIOR | PAUL MALES | FT |
| 6 | 220s40 COOL AND CASUAL | JUANITA BREEN | FT |
| 7 | 01257s NOMIND | AARON DUNN | FT |

Second Row

| | | | |
|----|------------------------------|----------------|----|
| 8 | 94s718 THAT IS CORRECT | PAT CARRAFA | FT |
| 9 | 7s8s54 IM FULL OF FIRE NZ | IAN MCMAHON | FT |
| 10 | 321342 WARTIME SWEETHEART NZ | DAVID | FT |
| 11 | 18s241 FRANCO TIJUANA NZ | RODNEY | FT |
| 12 | 123111 OUR BLACKBIRD NZ | KERRYN MANNING | FT |
| 13 | 111213 OUTBACK MACH | ROHAN HADLEY | FT |

GUEST SELECTIONS: OUR BLACKBIRD - OUTBACK MACH

| Race 6 5:59 (ADELAIDE) | | LES JOYCE PACE (MS) | 2050 M |
|------------------------|------------------------------|---------------------|--------|
| 1 | 925832 RISKIT | ANDREW GEBERT | FT |
| 2 | s00864 IM AGENT EIGHTYSIX NZ | MARK | FT |
| 3 | 244344 ARAMBI STAR | LEAH HARVEY | FT |
| 4 | 131s66 WHATAREYOUWEARIN | BRADLEY SIMS | FT |
| 5 | s00420 LADY SMALL TIME | MATT MAGUIRE (C) | FT |
| 6 | 927454 BLACKS FOR REAL | JARRAD HARRISON | FT |
| Second Row | | | |
| 7 | 83s508 MY TOWN HERO NZ | KEN ROGERS (C) | FT |
| 8 | 372566 GLOBAL GIFT | DALE AFFORD | FT |

GUEST SELECTIONS: ARAMBI STAR - RISKIT

| RACE 2 6.03 (Gloucester Park) | | SEW EURODRIVE INTER DOMINION | HEAT 9 (SKY 1) (M) 2506m |
|-------------------------------|--|------------------------------|--------------------------|
|-------------------------------|--|------------------------------|--------------------------|

| RACE 6 6:10 (SYDNEY) | | FORM 700 NSW OAKS HEAT 2 | |
|----------------------|--------------------------------|--------------------------|----|
| 1 | s81765 MAYBEBABY Em 2 | GAVIN FITZPATRICK | FT |
| 2 | 217341 ALINA | CHRISTOPHER SHINN | FT |
| 3 | 291237 ITS MY STYLE NZ | NICOLE MOLANDER | FT |
| 4 | s71515 SPEEDYASELL | JACKSON PAINTING | FT |
| 5 | 122222 GRACE ARTOIS | SHANE HALLCROFT | FT |
| 6 | 755111 OUR SOUTHERN BELLE | EMMA TURNBULL | FT |
| 7 | 116s21 SHAKE IT MAMA | CHRIS ALFORD | FT |
| 8 | 111021 ELUSIVE CHICK NZ | COLIN DE | FT |
| 9 | 127s MUST BE MAGIC NZ | SCRATCHED | FT |
| 10 | 3110s1 OH EYE SEE | GAVIN FITZPATRICK | FT |
| 11 | 18s831 MIZ LULABELL LOMBO | CLINTON | FT |
| 12 | 772s45 SUNSHINE FILLY Em 1 ODM | GLENN | FT |

GUEST SELECTIONS: OUR SOUTHERN BELLE - GRACE ARTOIS

| RACE 5 6:20 (BRISBANE) | | HYGAIN SPRINT LANE PACE (MS) | 1609 M |
|------------------------|------------------------------|------------------------------|--------|
| 1 | 088622 FREE ADVICE | LOLA WEIDEMANN | FT |
| 2 | 356873 MONTANA FLYER | CHANTAL TURPIN (C) | FT |
| 3 | 533644 SMIDJ BOY | SHANE GRAHAM | FT |
| 4 | 222255 CAESAR COURT NZ | BEN ALDONS | FT |
| 5 | 398s02 RICKY BOWEN | DAVID TRIPP | FT |
| 6 | 9s2432 LETS WALK THE WALK NZ | GARRY | FT |
| 7 | 447788 BRONSKI FIRESTAR ODM | GRANT DIXON | FT |

GUEST SELECTIONS: CAESAR COURT - FREE ADVICE

| RACE 7 6:24 (MELBOURNE) | | SWIFT SIGNS PACE (MS) | 2240 M |
|-------------------------|-----------------------|-----------------------|--------|
| 1 | 634204 MICKEY MAC | JODI QUINLAN | FT |
| 2 | s64963 TALASPRING NZ | BOB BUTT (C) | FT |
| 3 | 354945 IN MONACO NZ | BRIAN GATH | FT |
| 4 | 486145 GREEK TO ME NZ | GLEN CRAVEN (C) | FT |
| 5 | 411111 THE PHANTOM NZ | KERRYNN MANNING | FT |
| 6 | 170372 PRINCE BENJI | DAVID MORAN (C,CL) | FT |
| 7 | 236503 JUKEBOX MUSIC | JOHN CALDOW | FT |

Second Row

| | | | |
|----|-------------------------------|---------------------|----|
| 8 | s0s8s8 REAL SMOOTH LOMBO Em 1 | JOE BORG | FT |
| 9 | 820971 COMPOSED | SCOTT DYER | FT |
| 10 | 652069 OUR HILLVIEW GOLD NZ | GLENN | FT |
| 11 | 920393 STIRLING CHARMER NZ | DARYL | FT |
| 12 | 150867 OUR ARCHANGEL | REBECCA BARTLEY (C) | FT |
| 13 | 195067 POCKET MACH NZ ODM | DAVID AIKEN | FT |

GUEST SELECTIONS: THE PHANTOM - STIRLING CHARMER

| Race 7 6:32 (ADELAIDE) | | COOL+ 3YO PACE (MS) | 2050 M |
|------------------------|-----------------------|---------------------|--------|
| 1 | 634 AMBERLU ELLA | | FT |
| 2 | 233257 KATIESEELSTER | BRADLEY SIMS | FT |
| 3 | 8s SOKYS ITCH | KEN ROGERS (C) | FT |
| 4 | 92s942 MAYBE A CORKA | MATT MAGUIRE (C) | FT |
| 5 | 752181 ULTIMATE CALL | DALE AFFORD | FT |
| 6 | 36s669 THE DENMAN ODM | MICK DARLING | FT |

Second Row

| | | | |
|---|----------------|--------------|----|
| 7 | 5499s4 MOTOART | TODD MUMFORD | FT |
|---|----------------|--------------|----|

GUEST SELECTIONS: ULTIMATE CALL - KATIESEELSTER

| RACE 3 6.33 (Gloucester Park) | | VEOLIA ENVIRONMENTAL SERVICES 3YO | DAINTY'S DAUGHTER CLASSIC (SKY 1) (M) 2100m |
|-------------------------------|--|-----------------------------------|---|
|-------------------------------|--|-----------------------------------|---|

| RACE 7 6:40 (SYDNEY) | | FASHIONS ON THE FIELD PACE (MS) | 1609 M |
|----------------------|-----------------------------|---------------------------------|--------|
| 1 | 14329s SHES ALL LADY | MICHAEL MUSCAT (C) | FT |
| 2 | 211413 SAM DOUGLAS NZ | DENNIS WILSON | FT |
| 3 | s21921 MANSEL THOMAS NZ | BLAKE | FT |
| 4 | 51161s WESTERN FLARE NZ | MAT RUE (C,CL) | FT |
| 5 | 4132s1 COURAGEOUS FALCON NZ | JAY BELLAMY | FT |
| 6 | 60s111 LONG JOHN ANVIL NZ | JOEL PENGILLY | FT |
| 7 | 222535 DRIPPING CLASS | KERRY ANN TURNER | FT |
| 8 | 1633s1 VERTIGAL | DAVID THORN | FT |
| 9 | 132s12 TATIJANA BROMAC NZ | GAVIN | FT |
| 10 | 545425 REGAL EAGLE NZ | ANGELA HEDGES (C) | FT |

GUEST SELECTIONS: MANSEL THOMAS - LONG JOHN ANVIL

| RACE 6 6:50 (BRISBANE) | | NBN TELEVISION CONDITIONED PACE (MS) | |
|------------------------|------------------------------|--------------------------------------|----|
| 1 | 0990s3 I AM TERROR | JULIE WEIDEMANN | FT |
| 2 | 421447 DIXIE BROMAC NZ | GRANT DIXON | FT |
| 3 | 171161 NOPLACETOHIDE NZ | TODD MCCARTHY | FT |
| 4 | 539555 STORMY WARRIOR | GRANT DIXON | FT |
| 5 | 131113 LATEFORLUNCH | GRANT DIXON | FT |
| 6 | 144047 MISTER SKYE ROCKET NZ | LOLA | FT |

GUEST SELECTIONS: LATEFORLUNCH - NOPLACETOHIDE

| RACE 8 6:54 (MELBOURNE) | | CHOICE HOTELS 3YO PACE (MS) | 2240 M |
|-------------------------|-------------------------------|-----------------------------|--------|
| 1 | 2262s2 PAINTBALL | DAVID MILES | FT |
| 2 | 03144s BRAEVIEW CREATION | LISA MILES | FT |
| 3 | 390428 COLLECT NZ | BOB BUTT (C) | FT |
| 4 | 323225 THISISWHOIAM | DARYL DOUGLAS | FT |
| 5 | 122027 OUR MOLLY FINN NZ | KATE GATH | FT |
| 6 | 331623 MODERN SCOOTER | AARON DUNN | FT |
| 7 | 540586 ITHAPPENSTBEAMETRO ODM | RODNEY | FT |

Second Row

| | | | |
|---|--------------------------|-----------------|----|
| 8 | 791443 BETTOR BELIEVE IT | AMY TUBBS | FT |
| 9 | 12 HEXHAM HEARTBEAT | KERRYNN MANNING | FT |

GUEST SELECTIONS: PAINTBALL - MODERN SCOOTER

| RACE 4 7.03 (Gloucester Park) | | YES LOANS INTER DOMINION HEAT 10 (SKY 1) (M) 2506m |
|-------------------------------|--|--|
|-------------------------------|--|--|

| RACE 8 7:10 (SYDNEY) | | FORM 700 NSW OAKS HEAT 3 | |
|----------------------|--------------------------------|--------------------------|----|
| 1 | s81765 MAYBEBABY Em 2 | GAVIN FITZPATRICK | FT |
| 2 | 9s2411 DREAM RUNNA | GLENN WILMOT | FT |
| 3 | 112174 STEAM WASHED NZ | CHRISTOPHER | FT |
| 4 | 111s13 BEAUTY SECRET | CHRIS ALFORD | FT |
| 5 | 116103 AREYOUTALKINGTOME NZ | JOSH | FT |
| 6 | 294131 STUDLEIGH BECKY | MAT RUE (C) | FT |
| 7 | s11111 MARQUESS DE POSH NZ | BLAKE | FT |
| 8 | r24683 DANAMITE LASS | DARREN BINSKIN | FT |
| 9 | 0124r3 HIRISING | DARREN HANCOCK | FT |
| 10 | 212244 CHARM ALARM NZ | KERRY ANN TURNER | FT |
| 11 | 072209 MRS DEVINE NZ | ROBERT MORRIS (C) | FT |
| 12 | 772s45 SUNSHINE FILLY Em 1 ODM | GLENN | FT |

GUEST SELECTIONS: MARQUESS DE POSH - BEAUTY SECRET

| RACE 7 7:20 (BRISBANE) | | INOX LUBRICANTS PACE (MS) | 1609 M |
|------------------------|--------------------------|---------------------------|--------|
| 1 | 2s64 JETTS AFELLA | GRANT DIXON | FT |
| 2 | 226858 SIGN LANGUAGE | SHANE GRAHAM | FT |
| 3 | 53422s FORCED ENTRY | TREVOR LAMBORN (C) | FT |
| 4 | 4s2446 KILLARNEY COWBOY | LOLA WEIDEMANN | FT |
| 5 | 7s5735 FROSTY LORD | JOE TAAFFE (C) | FT |
| 6 | 89s8 SCARLETT HALL | DARREL GRAHAM | FT |
| 7 | 472686 BREEZE ON BRONSKI | PETE MCMULLEN | FT |

GUEST SELECTIONS: FORCED ENTRY - KILLARNEY COWBOY

| RACE 9 7:24 (MELBOURNE) | | PETSTOCK TROTTERS HANDICAP (SS) | |
|-------------------------|---------------------------|---------------------------------|----|
| 1 | 858897 CANDY DIGGER | BRIAN GATH | FT |
| 2 | 412944 DARETOBEDIFFERENT | STACEY TOWERS | FT |
| 3 | 933151 DREAMSCAPE AURORA | BOB BUTT (C) | FT |
| 4 | 209300 LA LUNA | GARRY TAYLOR | FT |
| 5 | s43126 LA STELLA ODS | RODNEY PETROFF | FT |
| 6 | s41120 LUCKY TWENTY THREE | | 10 |
| 7 | 021382 GLUTTEUS MAJOR | MICHAEL STANLEY | 10 |
| 8 | 373257 RED HOT SPECIAL | JODI QUINLAN | 10 |
| 9 | 955117 BACKINA LIFETIME | DARYL DOUGLAS | 20 |
| 10 | 507730 MASTER KIESEY | MICHAEL BELLMAN | 30 |
| 11 | 533154 EARL OR NOTHING | SHANE HOBAN | 30 |
| 12 | 7s4112 ELEGANT IMAGE | KATE GATH | 30 |

GUEST SELECTIONS: LA STELLA - EARL OR NOTHING

RACE 5 7.35 (Gloucester Park) PIACENTINI & SON MS PACE (SKY 1) (M) 2100m

| RACE 9 7:40 (SYDNEY) | | INDEPENDENT PORTABLE BUILDINGS | |
|----------------------|-------------------------------|--------------------------------|----|
| 1 | 390051 TEN COMMANDERS | ROSS ADAMS | FT |
| 2 | 505020 UNBUNDLED | JARROD ALCHIN | FT |
| 3 | 305825 COOLMAINE NZ | JAMES PONSONBY | FT |
| 4 | 876s12 PRINCE HARRY NZ | MICHAEL MUSCAT | |
| 5 | 844449 OCEANIA ODS | ANDREW TOWERS | FT |
| 6 | 194220 TENDER DON ODS | GAVIN FITZPATRICK | FT |
| 7 | 683408 XENON NZ RODS | GLENN MCELHINNEY | FT |
| 8 | 820633 DOUBLE BUNDY NZ | GRAEME WATTS | 10 |
| 9 | 1s2306 MAKAREWA SUN NZ | DARREN BINSKIN | 20 |
| 10 | 231111 IM BROWNIE NZ | DAVID THORN | 20 |
| 11 | 111434 REAL DEAL YANKEE NZ | DARREN | |
| 12 | 223140 THE FIERY GINGA NZ ODS | NOEL | |

GUEST SELECTIONS: TENDER DON - IM BROWNIE

RACE 6 8.00 (Gloucester Park) RETRAVISION INTER DOMINION HEAT 11 (SKY 1) (M) 2506m

RACE 7 8.30 (Gloucester Park) BINSHAW CHAMPIONSHIP FINAL (SKY 1) (M) 2100m

RACE 8 9.05 (Gloucester Park) PEPSI COLA INTER DOMINION HEAT 12 (SKY 1) (M) 2506m

RACE 9 9.30 (Gloucester Park) BURSWOOD ENTERTAINMENT COMPLEX MS PACE (SKY 1) (M) 2100m

RACE 10 10.00 (Gloucester Park) V75 CONDITIONED SS PACE (SKY 1) (SS) 2100m

Gloucester Park

Entertainment with horsepower

Important Information for Patrons

Please be advised that Gloucester Park is a



Smoke Free Venue



Automatic Teller Machines

are located in the following places;

- two in the Undercroft Area (near escalators),
- one in Walkway (near Child Care Centre) and
- one outside the Administration Building.



BIOJOHN

EVERYTHING HORSES!

- Horse Health & Feed
- Supplements & First Aid
- Stable & Hygiene
- Saddlery & Tack
- Rugs - Horses to Ponies
- Over 25 Years Experience
- Competitive Prices
- Supplier of International Animal Health Products

13 Camden St Belmont Ph: 9277 6122

Hygain, Zilco, Kohnke's Own, Carbine, Virbac, Troy, Endeavour, Soiltex, Ranvet, KER, NatureVet, Thompson & Redwood, Advanced Feeds, Mitavite

www.bio-john.com.au



GLOUCESTER STANDARDBREDS 2012 PERTH YEARLING SALES

SUNDAY 26TH FEBRUARY

5.30 PM

BELMONT PARK SALES COMPLEX

PARADE OF YEARLINGS

SUNDAY 26TH FEBRUARY 12NOON

CATALOGUES / ENQUIRIES 0416 280 392

EMAIL gloucesterstandardb@bigpond.com

WEBSITE www.gloucesterstandardbreds.com.au

GEAR CHANGES

| | | |
|-----------|-------------------|---|
| RACE 1 : | Admirals Finale | Remove Blinkers - Dolly Vardon. |
| RACE 4 : | Scan Air | Remove Blinkers - Hood. |
| RACE 5 : | Pacific Fortune | Add Tongue Tie - Visible. |
| | Spiritwithin | Add Blinkers - Hood. |
| RACE 7 : | Greyhawk | Add Blinkers - Hood. |
| | Nimrod | Add Blinkers - Hood, Remove Blinkers - Dolly Vardon, Blinkers - Murphy Blind N/S. |
| | Please Release Me | Add Blinkers - Hood. |
| RACE 9 : | Hi Tensile | Add Rogues Hood. |
| RACE 10 : | Jimmy Cruise | Add Hopples - Length 59.00, Remove Blinkers - Murphy Blind N/S, Hopples - Length 58.50. |

PATRONS NOTE PRE-RACE WARM UPS

Patrons are advised that trainers are permitted to "warm up" their horses during the preliminary of the race immediately prior to the race in which their horse is engaged (i.e.: a runner engaged in race two may "warm up" during the preliminary for race one. Runners engaged in race one, "warm up" a half hour before the first race). The purpose of the "warm up" is to loosen up (warm up) the horse's muscles and joints prior to the vigorous exercise of the race. The practice is similar to that adopted by human athletes prior to competition. Exponents of the pre-race warm up believe the practice activates the horse's system to an optimal level for its race. When a horse is being "warmed up" its driver will be wearing the correct colours, however the horse will not have a saddle cloth number on but will have a head number. There may be occasions when the horse is warmed up by a driver other than the driver engaged in the actual race. This may occur when the race driver has a driving commitment in the preceding race.

TIP:
Keep moving and keep healthy!

FIND THIRTY every day
Find Thirty.
Find a better you.

www.findthirtyeveryday.com.au

healthway

Harness this opportunity!

Whether you're looking for a chance to clean up as an independent business owner, or after a better commercial cleaning company, you'll be riding a winner with Jani-King.

Jani-King is the world's leading franchised commercial cleaning company with over 850 active franchisees across Australia and New Zealand. And more than 3,000 businesses have Jani-King cleaning their premises each night, trusting their keys to the company that cares.

So, discover what's made Jani-King "the King of Clean" today by calling **Geoff Samuels on 08 9473 8555** or visit www.janiking.com.au for an online franchising or commercial cleaning presentation.



THE FORM

**AUSTRALIA'S BEST FORM ANALYSTS
WILL HELP YOU PICK THE WINNERS**

The West Australian is racing ahead - check out our racing guides every day.

Every FRIDAY - 8 page liftout

Includes expanded form guide on Gloucester Park, the home of harness racing in WA.

Every WEEKEND - 12 page liftout

Don't miss the latest technology in form guides:

- expanded form on Ascot
- the form on all major meetings throughout Australia

PLUS
state of the art
form guides
for greyhound
followers.

TA Player The West Australian



GPHR MEMBERS DRAW

Friday 24th February 2012

Your chance to win

\$100

Tonight!

Monday's \$200 prize was claimed, so be in the Members at 8pm tonight for your chance to win the \$100 jackpot

The draw takes place at 8pm in the Beau Don. You must be there to win—if unclaimed, the prize jackpots by \$100 the following week.

GOOD LUCK!

The draw takes place at 8pm in the Beau Don Members Room. The prize must be claimed by 8.15pm. Full Terms & Conditions are available in the Beau Don or from the GPHR Office.

CASINO

Open **TONIGHT 7:00pm** until late

Located in the Stratton area
near the base of the escalator.

Try your luck at Beat the Banker, Crown & Anchor or Texas Holdem Poker at the Gloucester Park Casino.

REGISTER EARLY for Texas Holdem Poker!

Gloucester Park

Entertainment with horsepower

AUSTRALIA'S BEST FORM ANALYSTS
WILL HELP YOU

PICK THE WINNERS

*The West Australian is racing ahead
- check out our racing guides
Monday to Saturday.*



Every FRIDAY

- 8 page liftout

Includes expanded form guide on Gloucester Park, the home of harness racing in WA.

Every SATURDAY

- 12 page liftout

Don't miss the latest technology in form guides:

- expanded form on Ascot
- the form on all major meetings throughout Australia

PLUS state of the art form guides for greyhound followers.

TA Player The West Australian

DRIVERS LIST

| DRIVER Race No/Horse | DRIVER Race No/Horse |
|---|---|
| Wesley Andrews 9 BACK ALLEY BOY | Brayden Green 1 ABBEY BROGDEN NZ |
| Ryan Bell 7 GREYHAWK | Gary Hall (Jnr) 3 SOHO CANNES 4 SAUCY LEGEND NZ 5 IDOLIZE ME 6 RAKAREBEL NZ 7 BAKERANDTHEFATMAN 8 IM THEMIGHTYQUINN NZ |
| Chris Brew 7 PLEASE RELEASE ME NZ 10 JIMMY CRUISE NZ | 9 JONTY BROMAC NZ 10 MASTER METALLICA NZ |
| Colin Brown 1 BARMY ARMY NZ 2 MOTU TREASURE NZ 4 EASTWOOD FIRE NZ 5 ZANARDI NZ 6 RUSSLEY RASCAL NZ 7 DUNDEE THREE NZ 8 CAN RETURN FIRE NZ 9 FRANCO QUARRY NZ 10 ANVIL ATTACK NZ | Donald Harper 7 SIR ARTSPLACE NZ |
| Courtney Burch 9 RIGATONI | Kyle Harper 2 LITTLE SONNY BILL NZ 4 HY ROYALE 5 CALCUTTA MONEY |
| Anthony Butt 4 AUCKLAND REACTOR NZ 7 HOSTILE GRINS NZ 8 RAGLAN NZ | Kade Howson 3 COURTNEYS BEST |
| Chris Butt 1 IF I HAVE A DREAM NZ | Gary Jones 4 SCAN AIR |
| Hayden Charles 1 CLASSY CANDIDATE 3 LUCK HAS IT | John Justice 2 SMOKEN UP NZ |
| Aldo Cortopassi 1 IM IN LUCK 9 SHARDONS ROCKET NZ | Ben Keiley 1 CHEVIOT HILLS NZ 3 SAY YES JOSEPHINE 10 BEST LEGACY NZ |
| Aiden De Campo 10 OUR GENT | Darren Kerr 7 TOUCH ME TOES |
| Jim Douglass 8 HESA BUZZIN | Chris Lewis 1 TOPNOTCH DAN 2 TSUNAMI LOMBO 3 SENSATIONAL GABBY 4 CROMBIE 5 SPIRITWITHIN 6 DASHER VC NZ 7 BORAT NZ 10 VISIGOTH NZ |
| Darren Duffy 6 SNEAKYN DOWN UNDER NZ | Murray Lindau 1 ADMIRALS FINALE 3 TALK ABOUT MACH |
| Michael George 1 ALL THE WAY EMKAY 4 ARTORIUS 5 YOUNG RICHARD 7 ELIMINATOR NZ (EMG) | Ashleigh Markham 3 LEGENDARY LOU |

DRIVERS LIST

| DRIVER Race No/Horse | DRIVER Race No/Horse |
|--|--|
| John McCarthy 4 LIGHTNING RAIDER NZ 6 MR FEELGOOD USA | Matthew White 2 LOMBO NAVIGATOR 6 ALZONA 9 PUHINUI RAINBOW NZ |
| Bob Mellsoy 3 HERE FOR THE MONEY 5 IM PERCY THE PUNTER NZ 7 NEVER WAVER LOMBO 9 BRUCE ALMIGHTY NZ | Grant Williams 6 CROMAC JOHNNY NZ 8 OHOKA DU NORD NZ |
| Justin Prentice 1 SPARKLING SEELSTER 2 SON OF FERGIE 5 GLACIER STAR NZ | Robbie Williams 5 PACIFIC FORTUNE NZ |
| Kim Prentice 6 LOMBO POCKET WATCH 7 NIMROD NZ 8 PABLITO NZ 9 WASHINGTON SEATTLE NZ 10 PACIFIC BLACK | Morgan Woodley 2 MYSTA MAGICAL MACH NZ 3 HERMATTJESTY MULAN 5 OMEGARAMA 6 HAS THE ANSWERS 7 SEEL N PRINT NZ 8 WRONGLY ACCUSED 10 TO TRANSCEND NZ |
| Mark Reed 2 DAVID HERCULES 3 ACE OF CARDS NZ 5 ANOTHER ONE FOR ME NZ 9 HI TENSILE | |
| Michael Robinson 9 DHONI | |
| Shannon Suvaljko 1 SIR MICK SLOY 3 BONSU 4 ROCKET REIGN NZ 7 ELITE ANGEL 8 BUS TO HARLAND 9 BAKERANDTHEFATMAN 10 HILARIOUS LIFE NZ | |
| Michael Tenardi 7 WHAT GOD KNOWS NZ | |
| Nathan Turvey 1 KINSFOLK 5 ARMBRO OF WAGIN 10 JACK CANTELL | |
| Chris Voak 2 FAST PLAY 5 VILLAGE IN VESA 9 ARGENT TREASURE 10 DEE EIGHT SUPERCAR | |

GLOUCESTER PARK TROPHY PRESENTATION ETIQUETTE

Metropolitan winning owners and trainers are advised that dress standards apply for all connections accepting or participating in a trophy presentation at Gloucester Park.

Winning owners or trainers thought to be inappropriately dressed will be asked by Club Officials to nominate a proxy person to participate in the trophy presentation.

MINIMUM DRESS STANDARDS

Gentlemen

- Long trousers
- Collared shirt
- Enclosed shoes

Ladies

- Suitable neat attire

INAPPROPRIATE CLOTHING INCLUDES

- Jeans
- Shorts
- T-shirts & singlets
- Caps & sunglasses
- Thongs

Gloucester Park
Entertainment with horsepower

RIDING FOR THE DISABLED ASSOCIATION
OF WESTERN AUSTRALIA INC



WE HAVE FUN!



Developing abilities and enriching lives through
therapeutic and recreational equestrian activities

GET INVOLVED call 08 9296 4339 or
visit our website www.rdawa.org.au

Donate direct BSB 036 043—Account 103696
Voluntary non-profit organisation all donations
of \$2.00 or more being tax deductible

**TRACK RECORDS
- PACERS -**

| Distance | Horse | Date | Mile Rate |
|----------|----------------------|-------------|-----------|
| 1700m MS | HAS THE ANSWERS | 10 Dec 2010 | 1:53.0 |
| 2100m MS | IM THEMIGHTYQUINN NZ | 21 Oct 2011 | 1:54.0 |
| 2506m MS | IM THEMIGHTYQUINN NZ | 13 Jan 2012 | 1:55.9 |
| 2906m MS | IM THEMIGHTYQUINN NZ | 20 Jan 2012 | 1:56.5 |
| 1700m SS | HAS THE ANSWERS | 17 Jun 2011 | 1:55.7 |
| 2096m SS | ALL THE WAY NZ | 13 Jan 2012 | 1:57.9 |
| 2100m SS | THE HARD BALL GET | 26 Dec 2003 | 1:58.9 |
| 2503m SS | IM THEMIGHTYQUINN NZ | 23 Jul 2010 | 1:57.9 |
| 3309m SS | IM THEMIGHTYQUINN NZ | 6 Aug 2010 | 2:00.4 |

**TRACK RECORDS
- TROTTERS -**

| Distance | Horse | Date | Mile Rate |
|----------|-----------------|-------------|-----------|
| 2100m MS | RIVER RED | 28 Feb 2011 | 2:01.0 |
| 2506m MS | PICASSO STAR | 24 Dec 2010 | 2:03.1 |
| 2100m SS | MALABO | 22 Dec 2003 | 2:07.0 |
| 2503m SS | NACOOKEE NZ | 1 Jan 2010 | 2:03.8 |
| 2902m SS | GEE INVASION NZ | 17 Apr 2010 | 2:04.9 |

EXPERT SELECTIONS

Friday 24th February 2012

| Race No | Robbie Dewar | Ken Casellas | Matthew Young |
|---------|---|---|---|
| 1 | 9 SPARKLING SEELSTER 5 Kinsfolk 1 Abbey Brogden 12 Topnotch Dan | 12 TOPNOTCH DAN 7 All The Way Emkay 2 If I Have A Dream 9 Sparkling Seelster | 9 SPARKLING SEELSTER 12 Topnotch Dan 2 If I Have A Dream 7 All The Way Emkay |
| 2 | 4 SMOKEN UP * 1 Lombo Navigator 3 Mysta Magical Mach 8 David Hercules | 4 SMOKEN UP 1 Lombo Navigator 3 Mysta Magical Mach 8 David Hercules | 4 SMOKEN UP 1 Lombo Navigator 3 Mysta Magical Mach 8 David Hercules |
| 3 | 8 SENSATIONAL GABBY 7 Soho Cannes 10 Here For The Money 9 Ace Of Cards | 8 SENSATIONAL GABBY 9 Ace of Cards 7 Soho Cannes 3 Hermattjesty Mulan | 8 SENSATIONAL GABBY 3 Hermattjesty Mulan 7 Soho Cannes 1 Talk About Mach |
| 4 | 7 AUCKLAND REACTOR ** 2 Crombie 5 Saucy Legend 6 Lightning Raider | 2 CROMBIE 7 Auckland Reactor 3 Rocket Reign 5 Saucy Legend | 2 CROMBIE 1 Hy Royale 7 Auckland Reactor 6 Lightning Raider |
| 5 | 12 ANOTHER ONE FOR ME 11 Im Percy The Punter 7 Omegarama 4 Idolize Me | 1 IM PERCY THE PUNTER 6 Zanardi 12 Another One For Me 7 Omegarama | 5 GLACIER STAR 6 Zanardi 10 Village In Vesa 12 Another One For Me |
| 6 | 3 DASHER VC 4 Mr Feelgood 9 Has The Answers 7 Lombo Pocket Watch | 3 DASHER VC 4 Mr Feelgood 1 Russley Rascal 7 Lombo Pocket Watch | 3 DASHER VC 4 Mr Feelgood 1 Russley Rascal 6 Cromac Johnny |
| 7 | 8 DUNDEE THREE 3 Elite Angel 12 Seel N Print 10 Greyhawk | 1 PLEASE RELEASE ME * 8 Dundee Three 4 Nimrod 12 Seel N Print | 1 PLEASE RELEASE ME * 8 Dundee Three 11 Borat 2 Hostile Grins |
| 8 | 7 IM THEMIGHTYQUINN 1 Can Return Fire 5 Raglan 4 Hesa Buzzin | 7 IM THEMIGHTYQUINN 5 Raglan 1 Can Return Fire 4 Hesa Buzzin | 7 IM THEMIGHTYQUINN 5 Raglan 1 Can Return Fire 2 Bus To Harland |
| 9 | 2 WASHINGTON SEATTLE 6 Bruce Almighty 5 Franco Quarry 1 Jonty Bromac | 1 JONTY BROMAC ** 6 Bruce Almighty 2 Washington Seattle 5 Franco Quarry | 1 JONTY BROMAC ** 2 Washington Seattle 9 Back Alley Boy 5 Franco Quarry |
| 10 | 7 HILARIOUS LIFE 1 Anvil Attack 11 To Transcend 2 Master Metallica | 1 ANVIL ATTACK 7 Hilarious Life 2 Master Metallica 8 Our Gent | 1 ANVIL ATTACK 3 Jimmy Cruise 7 Hilarious Life 10 Pacific Black |

** DENOTES DOUBLE

* DENOTES BEST BET

the gate

Bar & Bistro

your gateway to a great night

WA's Best Sports Venue 2010
WA's Best PubTAB 2010

FEED-FROTHY-FLUTTER

\$15

a meal, a middy of beer and
 a mystery bet all for only
15 bucks!

Full TAB Facilities
Local & International Racing
Open 7 Days a Week

THE GATE BAR & BISTRO

Cockburn Gateway Shopping Centre, Success
 PH 9499 3399

www.thegatebarandbistro.com.au

2011/2012 Season Awards

Sponsored by the gate
 Bar & Bistro

The Gate Hotel Leading Metropolitan Trainer

| | | |
|-----|------------------|---------|
| 1st | Gary Hall (Snr) | 47 wins |
| 2nd | Greg & Skye Bond | 44 wins |
| 3rd | Tony Svilicich | 18 wins |
| 4th | Ross Olivieri | 17 wins |

David Strom Leading Metropolitan Driver

| | | |
|-----|-----------------|---------|
| 1st | Gary Hall (Jnr) | 57 wins |
| 2nd | Colin Brown | 45 wins |
| 3rd | Morgan Woodley | 38 wins |
| 3rd | Chris Lewis | 38 wins |

Kim Prentice Medal

Awarded to Winner of Bob Jones Jnr Driver Series

| | | |
|-----|----------------|-----------|
| 1st | Chris Butt | 14 points |
| 2nd | Michael George | 13 points |
| 3rd | Kyle Harper | 7 points |
| 4th | Morgan Woodley | 5 points |

Mount Eden Pacer of the Year

| | | |
|-----|----------------------|-----------|
| 1st | Franco Renegade NZ | 64 points |
| 2nd | Im Themightyquinn NZ | 56 points |
| 3rd | Real Life | 56 points |
| 4th | Has The Answers | 42 points |

The Gate Bar & Bistro Trotter of the Year

| | | |
|-----|------------------|-----------|
| 1st | Ushaka Bromac NZ | 37 points |
| 2nd | Nicky Eileen NZ | 27 points |
| 3rd | Idle Maple | 22 points |
| 4th | Makarewa Don NZ | 21 points |

Results as at 22nd February 2012

"s" indicates spell of at least 8 weeks

Started from barrier 5 on front row

Lifetime Stakes

Lifetime Starts Wins Places

This Distance Starts 1st, 2nd, 3rd

This Track Starts 1st, 2nd, 3rd

This Start Type Starts 1st, 2nd, 3rd

5 GLENCADAM NZ

Owner: J V Buchanan, J Stewart, T G Nitschke, R Whitehouse, Black and Blue Syndicate (Mgr: S L De Campo) FT
BAY GELDING 6YRS LIVE OR DIE USA - BELL'S BUTLER (NZ)

BLUE, BLACK YOKE & SLEEVES

11111120111015982611 LTS:\$154538

1-12 GLPARK 15/08/2008 2130MS F15 R P Bell (1:58.0,57.8,28.8) HD, 1.2m \$9.20 2nd JUST JASPER S13

1-12 GLPARK 22/08/2008 2536MS S11 R P Bell (2:00.5,59.4,28.6) HFNK, 7.7m \$4.10 2nd ROYDON HOLMES NZ F16

Driver: RYAN BELL

(Mgr: S L De Campo)

FT

C18 M6 (44.0)

Trainer: ANDREW DE CAMPO (Capel)

TT:14-8-1-0

TST:25-16-2-0

TD:24-14-2-1

1.2m \$9.20

2nd JUST JASPER S13

7.7m \$4.10

2nd ROYDON HOLMES NZ F16

Driver

Track

Distance + Start Type

MS = Mobile Start

SS = Standing Start

Mile Rate

Last 800m

Last 400m

Tote Start Price

Margins Won by half neck with 7.7 metres

between 2nd & 3rd

Name of 2nd Horse or name of winner

Horses C Class M Class and Field Selection Points

1st of 12 starters

HOW TO BET

Oncourse investors do not need to mark meeting details

WIN - Select a runner to finish first.

PLACE - Select a runner to finish first, second OR third. Your selection may finish in any of these positions.

MARKING YOUR TICKET

- Mark the race number you would like to bet on.

- To choose your selection mark the horse number you wish to bet on.

- Now choose your spend amount. If marking a Win bet, mark only the Win bet value column. If marking a Place bet, mark only the Place bet value column. Each Way bets need both bet value columns to be marked.

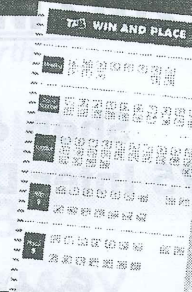

QUINELLA - Pick the first AND second place getters in ANY order.

Select two or more runners you think will finish first and second in any order. Mark your selections in the first box.

MARKING YOUR TICKET

- Mark the race number you would like to bet on.
- Mark the horse numbers you wish to bet on using the above method.
- Now choose your spend amount.

TRIFECTA - Pick the first, second AND third place getters in either the exact order or in any order.

Fill out your Trifecta ticket by either marking your selections in the EXACT order you think they will finish OR mark all of your selections in the first selections box only, which means your selections can fill the first three placings in ANY order.

MARKING YOUR TICKET

- Mark the race number you would like to bet on
- Mark the horse numbers you wish to bet on using one of the above methods.
- Now choose your spend amount. Your bet will automatically be placed as a Flexi bet, meaning that whatever you mark will be the total cost of the bet.



QUARTET - Pick the first, second, third AND fourth place getters in either the exact order or in any order.

Fill out your Quartet ticket by either marking your selections in the EXACT order you think they will finish OR mark all of your selections in the first selection box only, which means your selections can fill the first four placings in ANY order.

MARKING YOUR TICKET

- Mark the race number you would like to bet on.
- Mark the horse numbers you wish to bet on using one of the above methods.
- Now choose your spend amount. Your bet will automatically be placed as a Flexi bet, meaning that whatever you mark will be the total cost of the bet.

TA

V75
No. 1 of Swedish Racing

2012 Inter Dominion

Gloucester Park Perth



Shop online for all your
V75 Inter Dominion Merchandise!



Shirts

Headwear

Drinkware

**Gifts
& Souvenirs**

visit

shop.gannons.com.au

or call 1800 457 707

Gannon's
www.gannons.com.au

V75
No. 1 of Swedish Racing

2012 Inter Dominion

Gloucester Park Perth



GET **INTER** IT!

HEAT NIGHT 3

FRIDAY 24TH FEBRUARY

What's on TONIGHT

- 5.33 Race 1
- 6.03 SEW-Eurodrive Inter Dominion Heat 9
- 6.13 Pony Trot 1
- 6.33 Veolia Environmental Services 3YO
Daintys Daughter Classic
- 7.03 Yes Loans Inter Dominion Heat 10
- 7.13 Pony Trot 2
- 8.00 Retravisio Inter Dominion Heat 11
- 8.30 Binshaw Championship Final
- 9.05 Pepsi Cola Inter Dominion Heat 12
- 10.00 Race 10 (Last Race)

10.40

Fireworks Begin

Perth's best fireworks
launched from the
Gloucester Park infield!



Fireworks
Friday 24 February

www.interdominion2012.com.au

RACE 1

QUARTET

5:33



CITY OF PERTH PACE

M0 Only.

PBD POINTS For the purposes of the draw a reduction of
4.5 points will apply to any filly or mare.

Prizemoney: \$16,500 - 1st \$11,055, 2nd \$2,970, 3rd \$1,485,
4th \$660, 5th \$330

2100 METRES

MOBILE START

1 ABBEY BROGDEN NZ

Driver: BRAYDEN GREEN

Owner: T A Massimini
BROWN MARE 4YRS PRESIDENTIAL BALL USA - ADVANCE DEL (NZ)
PURPLE, GOLD YOKE & STRIPES, PURPLE TRIM
s3021381030s10419822 LTS:\$23454 LT:21-4-6 TD:16-4-2-2 TT:3-0-0-1 TST:21-4-3-3
Trainer: JOHN GRAHAM (Carey Park, Bunbury)
2-7 BUNBURY 31/01/2012 2100MS Fr7 C0 To C3. K K Howson btm 11.7m \$21.20 wnr RACKETEERS GIRL NZ Fr4
(1:59.2,56.2,28.1), restrained after start, 3 wide early & middle, led one wide, Bell Lap, Outside Leader
2-10 BUNBURY 11/02/2012 1609MS Fr5 C0 To C3. K K Howson btm 2.7m \$11.20 wnr RACKETEERS GIRL NZ Fr7
(1:54.8,56.6,29.0), Bell Lap, 1 Out 2 Back

IF I HAVE A DREAM NZ

Driver: CHRIS BUTT

Owner: K L Butt, C A Butt
BAY MARE 4YRS BETTORS DELIGHT USA - POCKETMORE (NZ)
WHITE, MAROON VEE, WAISTBAND & SLEEVES WITH
WHITE STRIPE & CUFFS
25210111311589650882 LTS:\$78908 LT:38-8-11 TD:23-6-5-2 TT:19-5-5-1 TST:37-8-7-4
Trainer: CHRIS BUTT (Hazelmere)
8-12 GLPARK 07/02/2012 2100MS Fr2 M0 Only. C A Butt btm 12.5m \$23.90 wnr TRUNKEY DAYDREAM Fr1
(1:59.0,57.8,29.2), 3 wide late with trail, Two laps out, 1 Out 1 back, Bell Lap, 3 Wide and 2 Back
2-12 GLPARK 14/02/2012 1700MS Sr3 C2 Or Better. C A Butt btm 2.8m \$6.30 wnr BOLLINGER BABY NZ Fr5
(1:56.0,59.1,29.5), 3 wide late with trail, Bell Lap, 3 Wide and 1 Back

3 ADMIRALS FINALE

Driver: MURRAY LINDAU

Owner: D J Burns, S C N Burns
BAY MARE 5YRS ADMIRALS CHRISTMAS NZ - ESSAY
PURPLE, GOLD BRACES & SLEEVES
4105530s002201355649 LTS:\$17667 LT:31-2-10 TD:23-2-2-7 TT:16-1-2-4 TST:29-2-3-6
Trainer: DEBORAH BURNS (Forrestdale)
4-12 GLPARK 10/02/2012 2100MS Sr1 C2 Or Better. M A Lindau btm 8.7m \$14.30 wnr ARCH ON FIRE Sr2
(1:58.3,58.9,29.7), held up for clear run early, Two laps out, Behind Leader, Bell Lap, Behind Leader
9-10 GLPARK 17/02/2012 2100MS Sr4 M0 To M1. M A Lindau btm 25.5m \$116.40 wnr DUNDEE THREE NZ Fr2
(1:57.4,57.4,28.8), held up for clear run, Two laps out, 4 Back Pegs, Bell Lap, 4 Back Pegs

4 IM IN LUCK

Driver: ALDO CORTOPASSI

Owner: H E Ashby, J R Ashby, G J Ashby
BAY/BROWN MARE 5YRS NORTHERN LUCK CA - YIP HOORAY
RED, GREY DIAMONDS, RED SLEEVES
311532656890597309 LTS:\$26749 LT:48-4-7 TD:33-4-3-2 TT:18-2-2-2 TST:41-4-3-3
Trainer: HARRY ASHBY (Byford)
11-12 GLPARK 27/01/2012 2100MS Sr2 M0 Only. C D Voak btm 12.9m \$37.80 wnr MENELAUS OF SPARTA Fr1
(1:58.6,57.9,28.8), held up for clear run, Two laps out, 1 Out 3 Back, Bell Lap, 1 Out 3 Back
9-12 GLPARK 17/02/2012 2100MS Sr3 M0 To M1. A G Cortopassi btm 17.1m \$104.40 wnr PLEASE RELEASE ME NZ
Fr1 (1:58.6,57.7,28.8), Two laps out, 4 Back Pegs, Bell Lap, 4 Back Pegs

5 KINSFOLK

Driver: NATHAN TURVEY

Owner: G Inwood
BAY MARE 6YRS KINNEY HANOVER USA - TRACY TOCA NZ
RED, WHITE YOKE & SLEEVES
11121181055954344811 LTS:\$50372 LT:85-12-21 TD:53-10-6-10 TT:5-0-1-0 TST:82-11-9-12
Trainer: GILES INWOOD (Serpentine)
1-10 ALBANY 10/02/2012 1828MS Fr5 C2 To C4. C D Burch (1:59.6) 4.6m, 6.6m \$66.60 2nd SACRE COEUR NZ Fr3,
restrained after start, Bell Lap, 1 Out 2 Back
1-7 ALBANY 17/02/2012 2243SS 40 Fr2 C0 Or Better. G Inwood (2:02.3) 14.5m, HFNK \$2.80fav 2nd ROMAN VILLAGE
10 Fr3, swab, Two laps out, 4 Back Pegs, Bell Lap, 1 Out 2 Back

6 SIR MICK SLOY

Driver: SHANNON SUVALJKO

Owner: J Zahra
BAY GELDING 10YRS OUR SIR VANCELOT NZ - LEAD PLAYER NZ
BLUE, RED & WHITE DIAGONAL STRIPES
0132213s6s061r85s530 LTS:\$60930 LT:31-8-8 TD:19-4-2-4 TT:19-7-1-4 TST:28-7-2-6
Trainer: TONY SVLICICH (Byford)
3-12 GLPARK 07/02/2012 2100MS Sr3 M0 Only. S J Suvaljko btm 4.1m \$7.40 wnr TRUNKEY DAYDREAM Fr1
(1:59.0,57.8,29.2), showed gate speed, led, Two laps out, Leader, Bell Lap, Leader
11-12 GLPARK 17/02/2012 2100MS Fr3 M0 Only. S J Suvaljko btm 31.0m \$14.20 wnr SHAMROCK TANGO Fr4
(1:58.3,60.3,30.5), pre race swab, showed gate speed, led, severely checked, Two laps out, Leader, Bell Lap,
Leader

7 ALL THE WAY EMKAY

Driver: MICHAEL GEORGE

Owner: T G Kanny, M Kanny
BAY GELDING 4YRS ART MAJOR USA - CHAMPAGNE SHOOTERS
BLACK, WHITE CHECKS
s1252639s71396411216 LTS:\$44694 LT:23-6-6 TD:14-4-2-2 TT:10-1-2-2 TST:32-6-4-2
Trainer: KADE HOWSON (Byford)
1-12 BUNBURY 11/02/2012 2100MS Sr5 C0 To C2. M C George (2:00.1,58.0,29.2) 3.0m, NK \$2.90fav 2nd BRUGARS
LUCK Sr2, 3 wide middle & late with trail, swab, Bell Lap, 3 Wide and 1 Back
6-12 BUNBURY 18/02/2012 2569MS Sr2 C3 To C4. M C George btm 8.6m \$1.80fav wnr JUSTLIKELINDT Fr6
(2:00.3,57.1,29.0), 3 wide middle & late with trail, Two laps out, 1 Out 3 Back, Bell Lap, 3 Wide and 1 Back

8 CLASSY CANDIDATE

Driver: HAYDEN CHARLES

Owner: K J F Charles, A Charles
BAY GELDING 7YRS PRESIDENTIAL BALL USA - NEW YORK SCORE NZ
CERISE, WHITE DIAMONDS, GOLD SLEEVES
13407951636170460702 LTS:\$56211 LT:104-10-23 TD:59-8-6-6 TT:39-2-3-4 TST:104-10-13
Trainer: KEVIN CHARLES (Hopeland)
11-12 GLPARK 07/02/2012 2100MS Sr5 M0 Only. H R Charles btm 19.5m \$65.80 wnr TRUNKEY DAYDREAM Fr1
(1:59.0,57.8,29.2), Two laps out, 5 Back on Pegs, Bell Lap, 4 Back Pegs
2-11 GLPARK 20/02/2012 2100MS Fr2 M0 Only. K J Harper btm 2.9m \$5.20 wnr ALDEBARAN SWANNEE Sr4
(1:58.7,59.5,30.3), showed gate speed, Two laps out, 1 Out 1 back, Bell Lap, 1 Out 2 Back

9 SPARKLING SEELSTER

Driver: JUSTIN PRENTICE

Owner: The Mango Syndicate (Mgr: P J Monteath)
BROWN GELDING 4YRS FALCON SEELSTER USA - SALLY ANNA NZ
GOLD, PURPLE DIAMONDS & SLEEVES
1111649110 LTS:\$23829 LT:10-6-0 TD:7-4-0-0 TT:2-1-0-0 TST:10-6-0-0
Trainer: KIM PRENTICE (Boyanup)
1-10 GLPARK 27/01/2012 2506MS Sr4 C2 Or Better. J K Prentice (1:59.6,58.4,29.3) 2.2m, 2.5m \$3.00fav 2nd THE
FEATHER FOOT Sr5, pre race swab, 3 wide middle, led, swab, Two laps out, Leader, Bell Lap, Leader
12-12 GLPARK 07/02/2012 2100MS Fr7 M0 Only. J K Prentice btm 29.8m \$5.20 wnr TRUNKEY DAYDREAM Fr1
(1:59.0,57.8,29.2), restrained after start, raced roughly, Two laps out, 1 Out 4 Back, Bell Lap, 1 Out 3 Back

10 CHEVIOT HILLS NZ

Driver: BEN KEILEY

Owner: C Condipodoro
BAY GELDING 5YRS PACIFIC ROCKET USA - FERNIEHURST (NZ)
GOLD, PURPLE MALTESE CROSS
7707923300462118574 LTS:\$31962 LT:52-7-13 TD:40-4-5-5 TT:7-0-1-1 TST:52-7-5-8
Trainer: NOEL KEILEY (Byford)
7-10 BUNBURY 11/02/2012 2100MS Fr5 C3 To C4. K J Harper btm 22.2m \$33.00 wnr FULL MOON TONIGHT Sr1
(1:58.1,56.8,28.2), pre race swab, 3 wide late with trail, Bell Lap, 3 Wide and 2 Back
4-11 GLPARK 20/02/2012 2100MS Sr3 M0 Only. B N Keiley btm 7.7m \$26.00 wnr ALDEBARAN SWANNEE Sr4
(1:58.7,59.5,30.3), Two laps out, 3 Back Pegs, Bell Lap, 3 Back Pegs

11 BARMY ARMY NZ

Driver: SCRATCHED

Owner: G F J Bond, R B Gartrell, J S Gartrell, K B Gartrell, C R Hampson, A H Foster
BROWN GELDING 7YRS MATTUITY USA - BONNIE LOUISE (NZ)
BLUE, LIGHT BLUE CIRCLE
6128706rs45s14442066 LTS:\$65283 LT:54-7-15 TD:15-5-2-0 TT:5-1-1-0 TST:22-7-2-0
Trainer: GREG AND SKYE BOND (Forrestdale)

***** SCRATCHED *****

12 TOPNOTCH DAN

Driver: CHRIS LEWIS

Owner: J Whish-Wilson, J Whish-Wilson
BAY GELDING 7YRS TOPNOTCHER USA - SHANSUE MOD
GOLD, MAROON DIAGONAL STRIPES, GOLD SLEEVES
43115478s15504231s36 LTS:\$117584 LT:66-14-22 TD:54-13-10-7 TT:2-0-0-1 TST:61-14-12-9
Trainer: PETER TILBROOK (Byford)
3-12 GLPARK 02/02/2012 2100MS Fr4 M0 Only. A C Lewis btm 10.4m \$37.20 wnr UPPY SON NZ Fr1 (1:59.7,56.8,28.5),
restrained after start, Two laps out, 1 Out 4 Back, Bell Lap, 1 Out 3 Back
6-12 GLPARK 17/02/2012 2100MS Sr4 M0 Only. A C Lewis btm 5.8m \$8.20 wnr SHAMROCK TANGO Fr4
(1:58.3,60.3,30.5), held up for clear run, Two laps out, 1 Out 5 Back, Bell Lap, 1 Out 2 Back

RACE 1**FORM COMMENTS**

1 ABBEY BROGDEN NZ (12.00 Price Rating) Good effort when ran 2nd beaten 11.7m behind Racketeers Girl 2100m mobile Bunbury Tue 31 Jan 12. Got home strongly when ran 2nd beaten 2.7m behind Racketeers Girl 1609m mobile Bunbury Sat 11 Feb 12. Form ok in the country Good novelty chance.

2 IF I HAVE A DREAM NZ (6.00) Well held when ran 8th beaten 12.5m behind Trunkey Daydream 2100m mobile Gloucester Park Tue 07 Feb 12. Ran on well when ran 2nd beaten 2.8m behind Bollinger Baby 1700m mobile Gloucester Park Tue 14 Feb 12. Has claims these conditions.

3 ADMIRALS FINALE (21.00) Had the right run when ran 4th beaten 8.7m behind Arch On Fire 2100m mobile Gloucester Park Fri 10 Feb 12. Not a serious threat when ran 9th beaten 25.5m behind Dundee Three 2100m mobile Gloucester Park Fri 17 Feb 12. Place hope here.

4 IM IN LUCK (51.00) Didnt get any when ran 11th beaten 12.9m behind Menelaus Of Sparta 2100m mobile Gloucester Park Fri 27 Jan 12. Well held when ran 9th beaten 17.1m behind Please Release Me 2100m mobile Gloucester Park Fri 17 Feb 12. Place best.

5 KINSFOLK (21.00) Went well and finished too good for them when won by 4.6m defeating Sacre Coeur 1828m mobile Albany Fri 10 Feb 12. Went well and ran away from them when won by 14.5m defeating Roman Village 2243m stand Albany Fri 17 Feb 12. Place best.

6 SIR MICK SLOY (12.00) Gave a great sight when ran 3rd beaten 4.1m behind Trunkey Daydream 2100m mobile Gloucester Park Tue 07 Feb 12. Checked last turn when beaten anyway when ran 11th beaten 31.0m behind Shamrock Tango 2100m mobile Gloucester Park Fri 17 Feb 12. Each way.

7 ALL THE WAY EMKAY (8.00) Went well and finished too strong for them when won by 3.0m defeating Brugars Luck 2100m mobile Bunbury Sat 11 Feb 12. Looked disappointing when ran 6th beaten 8.6m behind Justikelindt 2569m mobile Bunbury Sat 18 Feb 12. Form solid Each way.

8 CLASSY CANDIDATE (34.00) Not dangerous when ran 11th beaten 19.5m behind Trunkey Daydream 2100m mobile Gloucester Park Tue 07 Feb 12. Good effort when ran 2nd beaten 2.3m behind Aldebaran Swanee 2100m mobile Gloucester Park Mon 20 Feb 12. Not a bad draw again Place hope.

9 SPARKLING SEELSTER (3.20) Too good when won by 2.2m defeating The Feather Foot 2506m mobile Gloucester Park Fri 27 Jan 12. Never sighted when ran 12th and last beaten 29.8m behind Trunkey Daydream 2100m mobile Gloucester Park Tue 07 Feb 12. Looks a suitable race Hard to beat.

10 CHEVIOT HILLS NZ (26.00) Well held when ran 7th beaten 22.2m behind Full Moon Tonight 2100m mobile Bunbury Sat 11 Feb 12. Not a bad effort when ran 4th beaten 7.7m behind Aldebaran Swanee 2100m mobile Gloucester Park Mon 20 Feb 12. Place best.

11 BARMY ARMY NZ (0.00) Just battled when ran 6th beaten 14.7m behind Chocolatto 2100m mobile Gloucester Park Fri 10 Feb 12. Faded late when ran 6th beaten 9.2m behind Aldebaran Swanee 2100m mobile Gloucester Park Mon 20 Feb 12. Place best in this.

12 TOPNOTCH DAN (5.00) Nice effort when ran 3rd beaten 10.4m behind Uppy Son 2100m mobile Gloucester Park Thu 02 Feb 12. Looked unlucky when ran 6th beaten 5.8m behind Shamrock Tango 2100m mobile Gloucester Park Fri 17 Feb 12. No luck in final last week Has claims.

Form Comment and Selections by : Harvey

1st SPARKLING SEELSTER - 2nd ALL THE WAY EMKAY

3rd TOPNOTCH DAN - 4th SIR MICK SLOY

EXOTIC BET SUGGESTION

Trifecta: 12 / 1, 2, 9 / FD (Cost \$30 for 100.00%)

Quartet: 12 / 1, 2, 9 / 1, 2, 3, 6, 7, 9, 11 / FD (Cost \$30 for 18.51%)

**Show me
Perth
.com.au**

UNCOVER
From music, to drama, to
the art of Van-Gogh, Your City
sponsors every kind of show.

CITY of PERTH

**MYSTERY
BET**

TRIFECTA

Ask one of our friendly Tote Operators for a
MYSTERY TRIFECTA (Slick Pick)

Proud Sponsor of the

2012 V75 Inter Dominion Championship

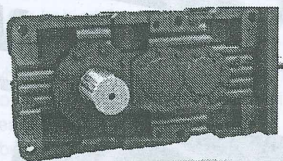
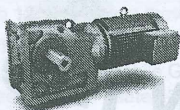

What is
SEW
EURODRIVE?

What does SEW mean?

It means *Suddeutsche Electromotoren Werke*.

But in English it could easily translate into Service Excellence Worldwide. It is high quality power transmission equipment and drive application engineering, matched with unparalleled service and availability.

From factories and airports to the escalators at the local mall, you can trust that whenever you see movement, you'll see SEW. With 24 hour emergency service & support, we're always there to keep you moving.

SEW-EURODRIVE – Driving the world

SEW
EURODRIVE

1300 SEW AUS

www.sew-eurodrive.com.au

Melbourne (HQ) | Sydney | Adelaide | Perth | Brisbane | Townsville

V75
No 1 of Swedish Racing



2012 Inter Dominion

Gloucester Park Perth

V75 Inter Dominion Championship Progressive Points Score

| | |
|----|---|
| 26 | Auckland Reactor Im Themightyquinn Smoken Up |
| 23 | Crombie |
| 18 | Can Return Fire |
| 17 | Raglan |
| 16 | Mr Feelgood |
| 15 | Dasher VC Mysta Magical Mach |
| 14 | Lombo Navigator Rocket Reign |
| 13 | Has The Answers |
| 12 | Hesa Buzzin Russley Rascal Saucy Legend Wrongly Accused |
| 11 | Cromac Johnny Washakie (Scratched) |
| 10 | Artorius David Hercules Son Of Fergie |
| 9 | Lombo Pocket Watch |
| 8 | Fast Play Hy Royale Lightning Raider |
| 7 | Alzona Bus To Harland Little Sonny Bill Sneakyn Down Under |
| 6 | Pablito Rakarebel |
| 5 | Motu Treasure (Scratched) Ohoka Du Nord (Scratched) |
| 4 | Tsunami Lombo |
| 3 | Eastwood Fire Scan Air |

QUARTET CARRYOVER ON THIS RACE \$5,000
Estimated Gross Prize Pool \$45,000

RACE 2

QUARTET

6:03

SEW
EURODRIVE

SEW-EURODRIVE INTER DOMINION HEAT 9

M0 Or Better. RBD

Prizemoney: \$60,000 - 1st \$36,000 PLUS TROPHY & RUG,
2nd \$9,600, 3rd \$5,600, 4th \$2,300, 5th \$1,520, 6th \$1,360,
7th \$1,300, 8th \$1,240, 9th \$1,080 P

2506 METRES

MOBILE START

1 LOMBO NAVIGATOR (WA)

Driver: **MATTHEW WHITE**

Owner: A F Chapman, G C Chapman, M S Chapman, J C Chapman
BAY GELDING 5YRS MILLION TO ONE USA - LOMBO ANASTASIA

C15 M7 (165.3)

Trainer: **ANDREW DE CAMPO (Capel)**

- 1 356861712223s173562 LTS:\$327204 LT:55-21-15 TD:13-4-1-2 TT:38-10-6-7 TST:54-21-7-8
6-9 GLPARK 17/02/2012 1700MS Fr3 M0 Or Better. M W White b1n 20.6m \$26.20 wnr IM THEMIGHTYQUINN NZ Fr4 (1:55.8,55.3,26.8), pre race swab, showed gate speed, led one wide, Bell Lap, Outside Leader
2-9 GLPARK 20/02/2012 2100MS Fr5 M0 Or Better. M W White b1n HFHD \$38.90 wnr RAGLAN NZ Fr2 (1:55.4,56.5,27.9), pre race swab, out of position at start, restrained after start, swab, Two laps out, 1 Out 1 back, Bell Lap, 1 Out 1 back

2 TSUNAMI LOMBO (WA)

Driver: **CHRIS LEWIS**

Owner: Lombo Standardbreds Pty Ltd (Mgr: M Lombardo)

BROWN GELDING 7YRS JENNAS BEACH BOY USA - TAILAMADE LOMBO

C14 M6 (135.5)

WHITE, RED MALTESE CROSS & ARMBANDS

Trainer: **GREG AND SKYE BOND (Forrestdale)**

- 223122210448s0028697 LTS:\$161061 LT:64-15-21 TD:12-2-1-3 TT:31-6-6-4 TST:59-14-10-10
9-9 GLPARK 17/02/2012 1700MS Fr5 M0 Or Better. A C Lewis b1n 20.4m \$125.90 wnr AUCKLAND REACTOR NZ Fr3 (1:53.7,56.7,29.1), pre race swab, restrained after start, Bell Lap, 3 Back Pegs
7-9 GLPARK 20/02/2012 2100MS Fr6 M0 Or Better. K N Prentice b1n 15.5m \$163.50 wnr IM THEMIGHTYQUINN NZ Fr4 (1:58.0,55.6,27.1), pre race swab, restrained after start, Two laps out, 3 Back Pegs, Bell Lap, 3 Back Pegs

3 MYSTA MAGICAL MACH NZ (WA)

Driver: **MORGAN WOODLEY**

Owner: T Svilicich, S Murrell, A J Curran

BAY GELDING 7YRS MACH THREE CA - MAGICAL MONIE (NZ)

C18 M13 (162.2)

BLUE, RED & WHITE DIAGONAL STRIPES

Trainer: **TONY SVILICICH (Byford)**

- 106224s2733222724152 LTS:\$807211 LT:92-23-35 TD:32-8-11-3 TT:70-15-23-5 TST:68-16-25-6
5-9 GLPARK 17/02/2012 1700MS Fr7 M0 Or Better. M L Woodley b1n 3.8m \$10.50 wnr CROMBIE Fr9 (1:55.9,56.4,28.3), pre race swab, restrained after start, 3 wide middle & late, Bell Lap, 3 Wide without Cover
2-9 GLPARK 20/02/2012 2100MS Fr3 M0 Or Better. M L Woodley b1n 3.3m \$15.50 wnr IM THEMIGHTYQUINN NZ Fr4 (1:58.0,55.6,27.1), pre race swab, obtained trail early, led one wide, swab, Two laps out, Outside Leader, Bell Lap, Outside Leader

4 SMOKEN UP NZ (VIC)

Driver: **JOHN JUSTICE**

Owner: A P Kay, P G Gadsby, A B Bonney, M J Van Rens, R J Kay, V MacDonald, L D Locasto

BAY GELDING 9YRS TINTED CLOUD USA - CARNLOUGH BAY (NZ)

C52 M47 (186.4)

BLUE, GOLD HORSESHOE & ARMBANDS

Trainer: **LANCE JUSTICE (Melton)**

- 11d1s111112211113111 LTS:\$2997218 LT:108-59-35 TD:19-8-3-4 TT:2-2-0-0 TST:98-59-19-9
1-9 GLPARK 17/02/2012 1700MS Fr7 M0 Or Better. J D Justice (1:53.7,57.2,28.2) 1.6m, 3.2m \$1.30fav 2nd DASHER VC NZ Fr8, pre race swab, showed gate speed, led one wide, led, shifted out under pressure, swab, Bell Lap, Leader
1-9 GLPARK 20/02/2012 2100MS Fr6 M0 Or Better. J D Justice (1:55.4,56.0,27.5) 1.6m, 1.3m \$1.10fav 2nd CROMBIE Fr5, pre race swab, showed gate speed, led, swab, Two laps out, Leader, Bell Lap, Leader

5 FAST PLAY (WA)

Driver: **CHRIS VOAK**

Owner: P D Webster, R J Watson, J P Iemma

BROWN GELDING 6YRS ACES N SEVENS USA - WINMARA PRINCESS

C13 M4 (134.6)

GOLD, MAROON DIAGONAL STRIPES, GOLD SLEEVES

Trainer: **PETER TILBROOK (Byford)**

- 66853246208578795875 LTS:\$179395 LT:98-18-21 TD:38-9-4-4 TT:70-12-10-5 TST:67-8-8-7
7-9 GLPARK 17/02/2012 1700MS Fr9 M0 Or Better. C D Voak b1n 22.6m \$83.50 wnr IM THEMIGHTYQUINN NZ Fr4 (1:55.8,55.3,26.8), pre race swab, restrained after start, Bell Lap, 5 Back on Pegs
5-9 GLPARK 20/02/2012 2100MS Fr1 M0 Or Better. C D Voak b1n 11.1m \$64.30 wnr AUCKLAND REACTOR NZ Fr3 (1:55.2,55.5,27.5), pre race swab, showed gate speed, Two laps out, Behind Leader, Bell Lap, Behind Leader

6 SON OF FERGIE (WA)

Driver: **JUSTIN PRENTICE**

Owner: S J De Campo, J C Wright, B V Buswell

BAY GELDING 6YRS TOTALLY WESTERN USA - ELITE DYNASTY

C11 M2 (128.5)

RED, WHITE DIAMONDS, BLUE SLEEVES

Trainer: **STEPHEN DE CAMPO (Bunbury)**

- 8637450711962995638 LTS:\$215179 LT:72-15-21 TD:26-5-5-2 TT:36-4-7-4 TST:63-15-12-8
3-9 GLPARK 17/02/2012 1700MS Fr2 M0 Or Better. J K Prentice b1n 8.1m \$40.30 wnr IM THEMIGHTYQUINN NZ Fr4 (1:55.8,55.3,26.8), pre race swab, swab, Bell Lap, Behind Leader
8-9 GLPARK 20/02/2012 2100MS Fr4 M0 Or Better. J K Prentice b1n 15.8m \$44.70 wnr AUCKLAND REACTOR NZ Fr3 (1:55.2,55.5,27.5), pre race swab, led one wide, obtained trail early, Two laps out, Outside Leader, Bell Lap, 1 Out 1 back

7 LITTLE SONNY BILL (NZ)

Driver: **KYLE HARPER**

Owner: B I Winslow, S J Cramp, T Laity, W I Mayne, G H Walters, S P Noonan

BAY GELDING 7YRS FALCON SEELSTER USA - WENT MOTORING (NZ)

C17 M5 (139.9)

BLUE, BLACK VEE, BLACK SLEEVES

Trainer: **MURRAY HANSEN (Oakford)**

- 11880451211402263349 LTS:\$180200 LT:91-20-27 TD:26-3-2-2 TT:65-13-10-6 TST:70-19-17-6
4-9 GLPARK 17/02/2012 1700MS Fr5 M0 Or Better. K J Harper b1n 14.8m \$58.10 wnr IM THEMIGHTYQUINN NZ Fr4 (1:53.7,56.7,29.1), pre race swab, restrained after start, Bell Lap, 3 Back Pegs
9-9 GLPARK 20/02/2012 2100MS Fr2 M0 Or Better. K J Harper b1n 16.4m \$61.00 wnr AUCKLAND REACTOR NZ Fr3 (1:55.2,55.5,27.5), pre race swab, Two laps out, 3 Back Pegs, Bell Lap, 3 Back Pegs

8 DAVID HERCULES (WA)

Driver: **MARK REED**

Owner: D H Botha, J B Johnson

BAY GELDING 5YRS ARTESIAN USA - LIKE A DAME

C15 M5 (148.6)

BLUE, RED STARS, GREY SLEEVES, RED CUFFS

Trainer: **DAVID THOMPSON (Byford)**

- 1138111s211s36407783 LTS:\$534924 LT:51-17-17 TD:5-0-1-1 TT:28-7-5-4 TST:51-17-11-6
8-9 GLPARK 17/02/2012 1700MS Fr8 M0 Or Better. M B Reed b1n 15.1m \$29.90 wnr AUCKLAND REACTOR NZ Fr3 (1:53.7,56.7,29.1), pre race swab, restrained after start, 3 wide late, Bell Lap, 3 Wide without Cover
3-9 GLPARK 20/02/2012 2100MS Fr2 M0 Or Better. M B Reed b1n 6.9m \$21.30 wnr IM THEMIGHTYQUINN NZ Fr4 (1:58.0,55.6,27.1), pre race swab, showed gate speed, led one wide, led, swab, Two laps out, Leader, Bell Lap, Leader

9 MOTU TREASURE NZ (WA)

Driver: **SCRATCHED**

Owner: G F J Bond, R B Gartrell, J S Gartrell, K B Gartrell, C R Hampson, A H Foster

BAY GELDING 6YRS IN THE POCKET USA - SILKSNEMES (NZ)

C17 M6 (121.5)

BLUE, LIGHT BLUE CIRCLE

Trainer: **GREG AND SKYE BOND (Forrestdale)**

- 59801747704415779796 LTS:\$178419 LT:62-18-12 TD:15-2-0-1 TT:36-10-2-2 TST:44-17-5-4

***** SCRATCHED *****

752

V75 
No 1 of Swedish Racing

2012 Inter Dominion

Gloucester Park Perth



RACE 2

FORM COMMENTS

1 LOMBO NAVIGATOR (10.00 Price Rating) Faded late when ran 6th beaten 20.6m behind Im Themightyquinn 1700m mobile Gloucester Park Fri 17 Feb 12. Got home very well and just missed when ran 2nd beaten half head behind Raglan 2100m mobile Gloucester Park Mon 20 Feb 12. The draw he needed for this Place chance.

2 TSUNAMI LOMBO (81.00) Well held when ran 9th and last beaten 20.4m behind Auckland Reactor 1700m mobile Gloucester Park Fri 17 Feb 12. Just battled when ran 7th beaten 15.5m behind Im Themightyquinn 2100m mobile Gloucester Park Mon 20 Feb 12. Others preferred.

3 MYSTA MAGICAL MACH NZ (12.00) Not far away when ran 5th beaten 3.8m behind Crombie 1700m mobile Gloucester Park Fri 17 Feb 12. Held on well when ran 2nd beaten 3.3m behind Im Themightyquinn 2100m mobile Gloucester Park Mon 20 Feb 12. Well drawn and never far away Must for novelties.

4 SMOKEN UP NZ (1.10) Too strong when won by 1.6m defeating Dasher Vc 1700m mobile Gloucester Park Fri 17 Feb 12. Fought them all off again when won by 1.6m defeating Crombie 2100m mobile Gloucester Park Mon 20 Feb 12. Should win again and bring up 3 million in stakes.

5 FAST PLAY (101.00) Well held when ran 7th beaten 22.6m behind Im Themightyquinn 1700m mobile Gloucester Park Fri 17 Feb 12. Had the right run when ran 5th beaten 11.1m behind Auckland Reactor 2100m mobile Gloucester Park Mon 20 Feb 12. Others preferred.

6 SON OF FERGIE (34.00) Had the perfect run when ran 3rd beaten 8.1m behind Im Themightyquinn 1700m mobile Gloucester Park Fri 17 Feb 12. Just battled when ran 8th beaten 15.8m behind Auckland Reactor 2100m mobile Gloucester Park Mon 20 Feb 12. Place at best.

7 LITTLE SONNY BILL NZ (101.00) Not disgraced this class when ran 4th beaten 14.8m behind Im Themightyquinn 1700m mobile Gloucester Park Fri 17 Feb 12. Well held when ran 9th and last beaten 16.4m behind Auckland Reactor 2100m mobile Gloucester Park Mon 20 Feb 12. Others preferred.

8 DAVID HERCULES (26.00) Couldnt finish it off when ran 8th beaten 15.1m behind Auckland Reactor 1700m mobile Gloucester Park Fri 17 Feb 12. Every chance when ran 3rd beaten 6.9m behind Im Themightyquinn 2100m mobile Gloucester Park Mon 20 Feb 12. Draw will make it too hard for him.

9 MOTU TREASURE NZ (0.00) Not beaten far when ran 9th and last beaten 9.5m behind Crombie 1700m mobile Gloucester Park Fri 17 Feb 12. Had the right run when ran 6th beaten 12.0m behind Im Themightyquinn 2100m mobile Gloucester Park Mon 20 Feb 12. Will be at long odds.

Form Comment and Selections by : Harvey
1st SMOKEN UP NZ - 2nd MYSTA MAGICAL MACH NZ
3rd LOMBO NAVIGATOR - 4th DAVID HERCULES

EXOTIC BET SUGGESTION

Trifecta: 4 / 1, 3 / 1, 3, 6, 8 (Cost \$30 for 500.00%)

Quartet: 4 / 1, 3 / 1, 3, 6, 8 / FD (Cost \$30 for 83.33%)

QUARTET BETTING -

*Pick the first four placegetters in correct order -
 Then Celebrate - The Payout could be huge!*

V75
 No 1 of Swedish Racing

2012 Inter Dominion

Gloucester Park Perth

PONY TROT INTER DOMINION HEAT 3 UNDER 10.2H
 SPONSORED BY LJ HOOKER ATWELL

- 1 THEODORE** 20
 Daniel Suvaljko **TRAINER:** Daniel Suvaljko
 Bwn GG 7 yrs - By Dave - From Aunt Jackie
 Black Gloucester Standardbreds Logo, Silver Collar, band & cuffs, hot pink seems
DRIVER: DANIEL SUVALJKO
Sponsored by: Gloucester Standardbreds
- 2 SIMON** 20
 Joseph Suvaljko **TRAINER:** Joseph Suvaljko
 Pinto GG 5 yrs - By Dave - From Aunt Jackie
 Purple, blue yolk, braces, cuffs
DRIVER: JOSEPH SUVALJKO
Sponsored by: Gloucester Standardbreds
- 3 BASIL BRUSH** 20
 Aaron Suvaljko **TRAINER:** Aaron Suvaljko
 Bwn GG 14 yrs - By Sunshine Str Rocco - From Rendezvous Park Black Ava
 Blue, white diamond checked sleeves
DRIVER: EMILY SUVALJKO
Sponsored by: Shannon Suvaljko Pacing Stables
- 4 BUNDY N CAVIAR** 20
 Renae Playle **TRAINER:** Renae Playle
 Palomino GG 5 yrs - By - From -
 Blue, with Gold Sash & Striped Sleeves
DRIVER: RENNAE PLAYLE
Sponsored by: Village Caterers
- 5 BANDIT** 30
 Clare Abbott **TRAINER:** Clare Abbott
 Chestnut GG 5 yrs - By Manuel Della Rosa - From Lolita
 Pink, Black Cross & Hooped Sleeves
DRIVER: CLARE ABBOTT
Sponsored by: Abbotts Pacing
- 6 JIMMY CRICKET** 50
 Chantelle Rendall **TRAINER:** Chantelle Rendall
 Br/Bk GG 17 yrs - By - From
 Green, blue sleeves, green cuffs, gold unicorn
DRIVER: CHANTELE RENDALL
Sponsored by: Clydesdale Stables
- 7 TANGERINE TANG** 50
 Amber Herbert **TRAINER:** Amber Herbert
 Piebald GG 11 yrs - By Ebondale Amadeus - From Tangerine Tartan
 Black, white sleeve, collar and horse shoe
DRIVER: AMBER HERBERT
Sponsored by: RJ & F Herbert
- 8 PRINCE CASPA** 60
 Kate Kramer **TRAINER:** Ben Wiscombe
 Wh GG 8 yrs - By Pangerin Sieghrid - From Golden Meadow Anemone
 Blue with red Sleeves
DRIVER: JAY WISCOMBE
Sponsored by: A T Autos
- 9 MARBLES** 60
 Aimee-Lee Wood **TRAINER:** Aimee-Lee Wood
 Gry GG - By - From
 Red, blue halves, red sleeves, white stars
DRIVER: AIMEE-LEE WOOD
Sponsored by: Brockman Stables
- 10 FALINA** 80
 Tonia Stampalia **TRAINER:** Jessica Navin
 Gr ME 9 yrs - By Gypsy King - From Maken Emma
 White with Blue Southern Cross
DRIVER: JESSICA NAVIN
Sponsored by: Navin Stables
- 11 TOYBOY** 80
 Casey Booth **TRAINER:** Casey Booth
 Bwn GG 14 yrs - By Black Jack - From Miss Devine
 Pink with Black Stars & Armbands
DRIVER: CASEY BOOTH
Sponsored by: Custom Engineering Malaga
- 12 CISCO KID** 80
 Rebecca Suvaljko **TRAINER:** Rebecca Suvaljko
 Bk/Wh GG 12 yrs - By Diablo - From Sombero
 Red, Gold Diamonds, Check Sleeves
DRIVER: CHRISTOPHER SUVALJKO
Sponsored by: Rebecca Suvaljko

6.13



Be Active Pony Trots is proudly
 sponsored by Healthway
 promoting the Be Active message.

THE WESTERN AUSTRALIAN STANDARD BRED BREEDERS ASSOCIATION Inc.



Tonight is the 13th running of the \$35,000 Group Three Daintys Daughter Classic for 3yo fillies.

First run in 2000 after an initiative by the WA Standardbred Breeders Association to create a feature 3yo fillies race as a lead-up to the WA Oaks, the race honours the name of WA's best race mare.

Daintys Daughter was the only mare among the six pacers considered in 2007 as inaugural equine inductees into the harness racing section of the WA Racing Industry Hall of Fame.

Trained and driven by Bernie Cushing for her owner and breeder Jock Coleman, Daintys Daughter won 36 races including the Group One WA Pacing Cup and Group One Fremantle Cup. She also set World Records over two miles and one mile.

The Western Australian Standardbred Breeders Association aims to promote and foster Standardbred breeding in WA. WASBA is represented on the Harness Racing Consultative Group (HRCG) the Eligible Harness Racing Bodies Group and Australian Standardbred Breeders Association.

WASBA also strongly supports the Sires Stakes Series, the WASBA BEEDERS STAKES, the COUNTRY OAKS and the GOLDEN GIRLS MILE.

Becoming a Member of WASBA supports the WA Breeding Industry - Members receive copies of the Australian Standardbred Breeders' journal TRACK BRED, plus a monthly Newsletter.

To become a Member of WASBA, contact Secretary Andrea Willis on 0417 918 296

VEOLIA ENVIRONMENTAL SERVICES

Waste Management Developing a Sustainable Future

- Commercial recycling & waste collections
- Paper, cardboard collections & document destruction
- Liquid waste collection & treatment

Industrial Services Providing Maintenance Solutions

- Mining & Refining Industries
- Offshore Oil & Gas
- Municipal & Government Works

The Client's Success is our Success

*For professional advice on
these and many other waste
management services call*

9354 0444



VEOLIA ENVIRONMENTAL SERVICES 3YO DAINITYS DAUGHTER CLASSIC

3YO 3C0 Or Better. Fillies RBD

Prizemoney: \$35,000 - 1st \$23,450 PLUS TROPHY, 2nd \$6,300,
3rd \$3,150, 4th \$1,400, 5th \$700

2100 METRES

MOBILE START

1 TALK ABOUT MACH

Driver: MURRAY LINDAU
FT

- Owner: D D Connolly
BAY Filly 3YRS MACH THREE CA - TALKING SAFE
BLUE, GOLD SASH, STRIPED SLEEVES
416851433s9s034 LTS:\$13791 LT:13-2-3 TD:8-1-0-3
3C0 (77.3) Trainer: BILL HORN (Hope Valley)
TT:7-1-0-3 TST:13-2-0-3
- 5-12 GLPARK 10/02/2012 2100MS Sr1 3C0 Or Better. M A Lindau btn 12.5m \$79.80 wnr SENSATIONAL GABBY Sr5
(1:59.2,57.6,28.0), Two laps out, Behind Leader, Bell Lap, Behind Leader
- 4-12 BUNBURY 18/02/2012 2100MS Sr2 3C0 Or Better. M A Lindau btn 19.7m \$18.80 wnr SOHO CANNES Sr3
(1:59.1,59.9,30.3), Bell Lap, 1 Out 3 Back

2 COURTNEYS BEST

Driver: KADE HOWSON
FT

- Owner: T A Massimini, O J Hubber, D C Moore, K J Moore
BROWN/BLACK Filly 3YRS WESTERN TERROR USA - COURTNEY LASS
PURPLE, GOLD YOKE, STRIPE & ARMBANDS
23547837416667s5806 LTS:\$7272 LT:18-1-3 TD:11-1-0-1
3C0 (67.6) Trainer: JOHN GRAHAM (Carey Park, Bunbury)
TT:8-0-0-1 TST:18-1-1-2
- 10-12 GLPARK 10/02/2012 2100MS Fr4 3C0 Or Better. K K Howson btn 35.2m \$85.10 wnr SENSATIONAL GABBY Sr5
(1:59.2,57.6,28.0), inconvenienced, Two laps out, 1 Out 2 Back, Bell Lap, 1 Out 3 Back
- 6-12 BUNBURY 18/02/2012 2100MS Sr4 3C0 Or Better. K K Howson btn 20.7m \$68.70 wnr SOHO CANNES Sr3
(1:59.1,59.9,30.3), Bell Lap, 5 Back on Pegs

3 HERMATTJESTY MULAN

Driver: MORGAN WOODLEY
FT

- Owner: Allwood Stud Farm (Mgr: R L Fowler)
BAY Filly 3YRS ROYAL MATTJESTY USA - MULAN NZ
GOLD, BLACK STAR & CUFFS
47s3347324213s987203 LTS:\$26877 LT:18-1-8 TD:8-1-1-3
3C0 (65.9) Trainer: PETER TILBROOK (Byford)
TT:14-0-3-4 TST:18-1-3-5
- 11-12 GLPARK 10/02/2012 2100MS Fr3 3C0 Or Better. M L Woodley btn 39.6m \$37.90 wnr SENSATIONAL GABBY Sr5
(1:59.2,57.6,28.0), showed gate speed, led one wide, obtained trail middle, Two laps out, Outside Leader, Bell Lap, 1 Out 2 Back
- 3-12 BUNBURY 18/02/2012 2100MS Fr5 3C0 Or Better. M L Woodley btn 6.8m \$6.90 wnr SOHO CANNES Sr3
(1:59.1,59.9,30.3), 3 wide middle, led one wide, obtained trail middle, Bell Lap, Behind Leader

4 LUCK HAS IT

Driver: HAYDEN CHARLES
FT

- Owner: K J F Charles, K T Charles, H R Charles
BAY Filly 3YRS NORTHERN LUCK CA - LASTTRAITOGEORGIA
CERISE, WHITE DIAMONDS, GOLD SLEEVES
316s413885s5s83958 LTS:\$16479 LT:16-2-3 TD:6-0-0-1
3C0 (71.3) Trainer: KEVIN CHARLES (Hopeland)
TT:8-1-0-0 TST:16-2-0-3
- 5-12 GLPARK 10/02/2012 2100MS Sr3 3C0 Or Better. D G Kerr btn 19.4m \$97.80 wnr SENSATIONAL GABBY Sr5
(1:59.2,57.6,28.0), checked, Two laps out, 3 Back Pegs, Bell Lap, 3 Back Pegs
- 8-12 BUNBURY 18/02/2012 2100MS Fr2 3C0 Or Better. H R Charles btn 29.7m \$35.60 wnr SOHO CANNES Sr3
(1:59.1,59.9,30.3), showed gate speed, led, Bell Lap, Leader

5 LEGENDARY LOU

Driver: ASHLEIGH MARKHAM
FT

- Owner: R W Britza, T R Britza
BAY Filly 3YRS RICH AND SPOILT - ADABAY
BLUE, WHITE CROSS & BLUE SLEEVES
131672s1007232298 LTS:\$19277 LT:16-3-6 TD:6-0-3-0
3C1 (70.2) Trainer: ROBERT BRITZA (Waterloo)
TT:4-0-1-0 TST:16-3-4-2
- 9-12 GLPARK 02/02/2012 2100MS Sr4 3C0 Or Better. C A Suvaljko btn 26.3m \$2.80 wnr ACE OF CARDS NZ Fr3
(1:59.6,61.2,30.3), 3 wide early middle with trail, led one wide, Two laps out, 3 Wide and 1 Back, Bell Lap, Outside Leader
- 8-10 BUNBURY 11/02/2012 1609MS Fr1 C0 To C3. C A Suvaljko btn 16.3m \$2.70 wnr RACKETEERS GIRL NZ Fr7
(1:54.8,56.6,29.0), showed gate speed, led, Bell Lap, Leader

6 SAY YES JOSEPHINE

Driver: BEN KEILEY
FT

- Owner: N J Keiley
BROWN Filly 3YRS JET LAAG USA - SOKY JO
GOLD, PURPLE MALTESE CROSS
4688s121s2707 LTS:\$17358 LT:11-2-2 TD:4-2-0-0
3C1 (74.7) Trainer: NOEL KEILEY (Byford)
TT:7-2-0-0 TST:11-2-2-0
- 12-12 GLPARK 27/01/2012 2100MS Sr1 3C0 Or Better. K J Harper btn 65.7m \$18.00 wnr SENSATIONAL GABBY Sr5
(1:59.1,58.1,29.0), pulled hard, inconvenienced, contacted sulky, broke, no action taken, Two laps out, 3 Back Pegs, Bell Lap, 3 Back Pegs
- 7-12 GLPARK 10/02/2012 2100MS Sr2 3C0 Or Better. K J Harper btn 29.2m \$32.00 wnr SENSATIONAL GABBY Sr5
(1:59.2,57.6,28.0), inconvenienced, 3 wide middle & late, Two laps out, 1 Out 1 back, Bell Lap, 3 Wide without Cover

7 SOHO CANNES

Driver: GARY HALL (JNR)
FT

- Owner: R J Watson, H E Moore
BAY Filly 3YRS ROYAL MATTJESTY USA - AMIDALA
BLACK, ORANGE STARS & ARMBANDS
1s21152s41 LTS:\$95441 LT:8-4-2 TD:2-1-0-0
3C1 (98.9) Trainer: GLENN ELLIOTT (Northam)
TT:5-2-1-0 TST:8-4-2-0
- 4-12 GLPARK 10/02/2012 2100MS Sr4 3C0 Or Better. G E Hall (Jnr) btn 18.8m \$26.00 wnr SENSATIONAL GABBY Sr5
(1:59.2,57.6,28.0), 3 wide middle, led one wide, Two laps out, 3 Wide and 1 Back, Bell Lap, Outside Leader
- 1-12 BUNBURY 18/02/2012 2100MS Sr3 3C0 Or Better. G E Hall (Jnr) (1:59.1,59.9,30.3) 6.4m, HD \$1.40fav 2nd HERE FOR THE MONEY Fr1, 3 wide middle with trail, led one wide, Bell Lap, Outside Leader

8 SENSATIONAL GABBY

Driver: CHRIS LEWIS
2L

- Owner: S L Beven, D T Roberts, B J Anderson, B E Sutton, N L Champion
BAY Filly 3YRS YANKEE SENSATION USA - LITE JEWEL NZ
ORANGE, BLACK YOKE, BLACK BRACES & CUFFS
11111119s121111 LTS:\$213355 LT:15-13-1 TD:7-5-1-0
3C5 (112.9) Trainer: GREGORY SCHOFIELD (Bennett Springs)
TT:13-11-1-0 TST:15-13-1-0
- 1-12 GLPARK 27/01/2012 2100MS Sr5 3C0 Or Better. A C Lewis (1:59.1,58.1,29.0) 14.1m, 2.8m \$1.20fav 2nd LEGENDARY LOU Fr1, 3 wide middle with trail, led one wide, swab, Two laps out, 1 Out 3 Back, Bell Lap, Outside Leader
- 1-12 GLPARK 10/02/2012 2100MS Sr5 3C0 Or Better. A C Lewis (1:59.2,57.6,28.0) 7.5m, 5.0m \$1.20fav 2nd ACE OF CARDS NZ Fr1, 3 wide middle & late with trail, Two laps out, 3 Wide and 2 Back, Bell Lap, 3 Wide and 1 Back

9 ACE OF CARDS NZ

Driver: MARK REED
2L

- Owner: B M Edwards, A D Edwards
BAY Filly 3YRS AMERICAN IDEAL USA - BETTOR RUN (NZ)
CERISE, WHITE HOOPED SLEEVES
374s312 LTS:\$8692 LT:6-1-3 TD:6-1-1-2
3C1 (78.1) Trainer: MIKE REED (Hazelmere)
TT:4-1-1-0 TST:6-1-1-2
- 1-12 GLPARK 02/02/2012 2100MS Fr3 3C0 Or Better. M B Reed (1:59.6,61.2,30.3) 5.4m, 6.7m \$2.70fav 2nd HERMATTJESTY MULAN Sr2, pre race swab, 3 wide early & middle, led one wide, obtained trail middle, swab, Two laps out, 3 Wide without Cover, Bell Lap, 1 Out 1 back
- 2-12 GLPARK 10/02/2012 2100MS Fr1 3C0 Or Better. M B Reed btn 7.5m \$8.20 wnr SENSATIONAL GABBY Sr5
(1:59.2,57.6,28.0), showed gate speed, led, Two laps out, Leader, Bell Lap, Leader

10 HERE FOR THE MONEY

Driver: BOB MELLISOP
2L

- Owner: K J F Charles, A Charles
BAY Filly 3YRS RICH AND SPOILT - REGAL CASTLE
GOLD, PURPLE SPOTS & SLEEVES
47852743197s3344842 LTS:\$37157 LT:18-1-5 TD:4-0-1-1
3C0 (68.3) Trainer: BOB MELLISOP (Waroona)
TT:10-0-1-2 TST:18-1-2-3
- 4-12 GLPARK 02/02/2012 2100MS Fr2 3C0 Or Better. R J Mellisop btn 12.4m \$14.40 wnr ACE OF CARDS NZ Fr3
(1:59.6,61.2,30.3), led one wide, obtained trail middle, Two laps out, Outside Leader, Bell Lap, 1 Out 2 Back
- 2-12 BUNBURY 18/02/2012 2100MS Fr1 3C0 Or Better. R J Mellisop btn 6.4m \$14.60 wnr SOHO CANNES Sr3
(1:59.1,59.9,30.3), Bell Lap, 3 Back Pegs

11 BONSU

Driver: SHANNON SUVALJKO
2L

- Owner: P J Marsh, E J Bastow
BAY Filly 3YRS BLISSFULL HALL USA - BONSHAR
GOLD, WHITE CROSSED SASH
46s8042324336 LTS:\$8044 LT:12-0-5 TD:6-0-2-2
3C0 (88.9) Trainer: PETER MARSH (East Cannington)
TT:10-0-2-3 TST:12-0-2-3
- 3-12 GLPARK 02/02/2012 2100MS Fr7 3C0 Or Better. S J Suvaljko btn 12.1m \$33.20 wnr ACE OF CARDS NZ Fr3
(1:59.6,61.2,30.3), restrained after start, 3 wide middle & late with trail, Two laps out, 1 Out 3 Back, Bell Lap, 3 Wide and 2 Back
- 6-12 GLPARK 10/02/2012 2100MS Fr7 3C0 Or Better. S J Suvaljko btn 27.8m \$71.30 wnr SENSATIONAL GABBY Sr5
(1:59.2,57.6,28.0), restrained after start, checked, Two laps out, 1 Out 3 Back, Bell Lap, 4 Back Pegs

QUARTET BETTING

Pick the first four placegetters in correct order -
Then Celebrate - The Payout could be huge!

RACE 3**FORM COMMENTS**

1 TALK ABOUT MACH (34.00 Price Rating) Had the right run when ran 3rd beaten 12.5m behind Sensational Gabby 2100m mobile Gloucester Park Fri 10 Feb 12. Ran on and honest effort when ran 4th beaten 19.7m behind Soho Cannes 2100m mobile Bunbury Sat 18 Feb 12. Well drawn. Novelty chance.

2 COURTNEYS BEST (101.00) Not dangerous when ran 10th beaten 35.2m behind Sensational Gabby 2100m mobile Gloucester Park Fri 10 Feb 12. Passed a few when ran 6th beaten 20.7m behind Soho Cannes 2100m mobile Bunbury Sat 18 Feb 12. Place best.

3 HERMATTJESTY MULAN (21.00) Dropped out when ran 11th beaten 39.6m behind Sensational Gabby 2100m mobile Gloucester Park Fri 10 Feb 12. Good effort when ran 3rd beaten 6.8m behind Soho Cannes 2100m mobile Bunbury Sat 18 Feb 12. Stable firing. Novelty hope from nice draw.

4 LUCK HAS IT (101.00) Had the right run when ran 5th beaten 19.4m behind Sensational Gabby 2100m mobile Gloucester Park Fri 10 Feb 12. Led and faded when ran 8th beaten 29.7m behind Soho Cannes 2100m mobile Bunbury Sat 18 Feb 12. Place best.

5 LEGENDARY LOU (34.00) Knocked up sharply late and looked disappointing when ran 9th beaten 26.3m behind Ace Of Cards 2100m mobile Gloucester Park Thu 02 Feb 12. Gave little and disappointing when ran 8th beaten 16.3m behind Racketeers Girl 1609m mobile Bunbury Sat 11 Feb 12. Place chance here.

6 SAY YES JOSEPHINE (101.00) Well beaten when ran 12th and last beaten 65.7m behind Sensational Gabby 2100m mobile Gloucester Park Fri 27 Jan 12. Not dangerous when ran 7th beaten 29.2m behind Sensational Gabby 2100m mobile Gloucester Park Fri 10 Feb 12. Say no to chances.

7 SOHO CANNES (14.00) Good effort when ran 4th beaten 18.8m behind Sensational Gabby 2100m mobile Gloucester Park Fri 10 Feb 12. Solid effort and too good when won by 6.4m defeating Here For The Money 2100m mobile Bunbury Sat 18 Feb 12. Very talented and worth an each way chance.

8 SENSATIONAL GABBY (1.10) Too good again when won by 14.1m defeating Legendary Lou 2100m mobile Gloucester Park Fri 27 Jan 12. Too good again when won by 7.5m defeating Ace Of Cards 2100m mobile Gloucester Park Fri 10 Feb 12. The awkward draw no concern. Should win again.

9 ACE OF CARDS NZ (14.00) Nice effort when won by 5.4m defeating Hermattjesty Mulan 2100m mobile Gloucester Park Thu 02 Feb 12. Led and gave a great sight when ran 2nd beaten 7.5m behind Sensational Gabby 2100m mobile Gloucester Park Fri 10 Feb 12. Very promising. A must for novelties.

10 HERE FOR THE MONEY (101.00) Honest effort when ran 4th beaten 12.4m behind Ace Of Cards 2100m mobile Gloucester Park Thu 02 Feb 12. Good effort when ran 2nd beaten 6.4m behind Soho Cannes 2100m mobile Bunbury Sat 18 Feb 12. Tougher from draw. Place best.

11 BONSU (101.00) Handy effort at odds when ran 3rd beaten 12.1m behind Ace Of Cards 2100m mobile Gloucester Park Thu 02 Feb 12. Not disgraced when ran 6th beaten 27.8m behind Sensational Gabby 2100m mobile Gloucester Park Fri 10 Feb 12. Tried since when 3rd in Byford 2150m mobile trial Sun 19 Feb 12 50m behind Soho Daytona in 2:02.4 (29.3, 30.7). Others preferred.

Form Comment and Selections by : Harvey
1st SENSATIONAL GABBY - 2nd SOHO CANNES
3rd ACE OF CARDS NZ - 4th LEGENDARY LOU

EXOTIC BET SUGGESTION

Trifecta: 8 / 1, 7, 9 / 1, 7, 9 (Cost \$30 for 500.00%)

Quartet: 8 / 1, 7, 9 / 1, 7, 9 / FD (Cost \$30 for 62.50%)

3YO DAINTYS DAUGHTER CLASSIC

| Year | Winner | Trainer | Driver | Rate |
|------|-------------------|----------------|----------------|--------|
| 2000 | BLACK AND BLUE | J T Warwick | J T Warwick | 2:01.2 |
| 2001 | SAABELLA | Ms C Ferguson | L B Harper | 2:00.7 |
| 2002 | MONTANA ANNA | K N Prentice | K N Prentice | 2:00.6 |
| 2003 | LAP OF LUXURY | D M Schofield | J T Warwick | 1:59.8 |
| 2004 | SPICEY HOT | S Torre | S Torre | 1:59.7 |
| 2005 | FIVE HUNDRED MORE | N J Keiley | A C Lewis | 2:01.4 |
| 2006 | DILINGERS REIGN | N J Keiley | K N Prentice | 2:00.9 |
| 2007 | CHARLOTTE CHURCH | G L Williams | G L Williams | 2:00.4 |
| 2008 | JUSTLIKECHOCOLATE | M G Jupp | B T Stampalia | 2:01.0 |
| 2009 | SHEER ROYALTY | M G Reed | A C Lewis | 2:00.4 |
| 2010 | CENTREFOLD ANGEL | D K Sweet | C D Brown | 1:59.7 |
| 2011 | ARTEMIS BELLE | A G Cortopassi | A G Cortopassi | 1:59.2 |



VEOLIA

ENVIRONMENTAL SERVICES

Waste Management
Developing a Sustainable Future

- Commercial recycling & waste collection
- Paper, cardboard collection & document destruction
- Liquid waste collection & treatment

Industrial Services
Providing Maintenance Solutions

- Mining & Refining Industries
- Offshore Oil & Gas
- Municipal & Government Works

The Client's Success is our Success

For professional advice on these and many other waste management services call

9354 0444

QUARTET CARRYOVER ON THIS RACE \$5,000
Estimated Gross Prize Pool \$45,000

RACE 4 1ST LEG QUADDIE, QUARTET 7:03



YES LOANS INTER DOMINION HEAT 10

M0 Or Better. RBD

Prizemoney: \$60,000 - 1st \$36,000 PLUS TROPHY & RUG,
 2nd \$9,600, 3rd \$5,600, 4th \$2,300, 5th \$1,520,
 6th \$1,360, 7th \$1,300, 8th \$1,240, 9th \$1,080

2506 METRES

MOBILE START

1 HY ROYALE (WA)

Driver: **KYLE HARPER**

Owner: I N Barker, B E Barker
 BROWN GELDING 8YRS LOTSA CLOUD USA - RAKAMO NZ
 RED, BLACK QUARTERS, RED SLEEVES
 1136176500568535475 LTS:\$258790 LT:102-20-20 TD:24-2-2-3 TT:81-14-4-10 TST:90-19-8-10
 7-9 GLPARK 17/02/2012 1700MS Fr3 M0 Or Better. K J Harper btn 9.6m \$71.30 wnr SMOKEN UP NZ Fr7 (1:53.7,57.2,28.2), pre race swab, held up for clear run, Bell Lap, 4 Back Pegs
 5-9 GLPARK 20/02/2012 2100MS Fr6 M0 Or Better. K J Harper btn 8.6m \$104.10 wnr RAGLAN NZ Fr2 (1:55.4,56.5,27.9), pre race swab, out of position at start, restrained after start, swab, Two laps out, 3 Back Pegs, Bell Lap, 1 Out 2 Back

2 CROMBIE (WA)

Driver: **CHRIS LEWIS**

Owner: G L Elson, L M Elson
 BAY HORSE 5YRS LIFE SIGN USA - MEDEA ME
 BLUE, MAUVE MALTESE CROSS & CUFFS
 79113002211s31589912 LTS:\$435183 LT:46-18-13 TD:8-4-0-1 TT:27-13-1-4 TST:46-18-8-5
 1-9 GLPARK 17/02/2012 1700MS Fr9 M0 Or Better. A C Lewis (1:55.9,56.4,28.3) HD, HD \$26.50 2nd CAN RETURN FIRE NZ Fr4, pre race swab, 3 wide late with trail, swab, Bell Lap, 3 Wide and 1 Back
 2-9 GLPARK 20/02/2012 2100MS Fr5 M0 Or Better. A C Lewis btn 1.6m \$12.60 wnr SMOKEN UP NZ Fr6 (1:55.4,56.0,27.5), pre race swab, restrained after start, swab, Two laps out, 1 Out 3 Back, Bell Lap, 1 Out 3 Back

3 ROCKET REIGN NZ (WA)

Driver: **SHANNON SUVALJKO**

Owner: J A Padberg, K Maxwell, H A Capararo, G B Ralston
 BLACK GELDING 8YRS PACIFIC ROCKET USA - SHERREE'S REIGN NZ
 BLUE, WHITE DIAMOND CHECK SLEEVES
 4331541442s321110834 LTS:\$317563 LT:96-21-22 TD:23-9-3-2 TT:35-7-3-4 TST:48-18-3-5
 3-9 GLPARK 17/02/2012 1700MS Fr1 M0 Or Better. S J Suvaljko btn HFNK \$5.60 wnr CROMBIE Fr9 (1:55.9,56.4,28.3), pre race swab, showed gate speed, led, swab, Bell Lap, Leader
 4-9 GLPARK 20/02/2012 2100MS Fr7 M0 Or Better. S J Suvaljko btn 7.7m \$48.60 wnr IM THEMIGHTYQUINN NZ Fr4 (1:58.0,55.6,27.1), pre race swab, restrained after start, 3 wide middle & late, Two laps out, 1 Out 3 Back, Bell Lap, 3 Wide without Cover

4 SCAN AIR (WA)

Driver: **GARY JONES**

Owner: R M Jones, Est of R A Jones
 BROWN GELDING 8YRS SAAB - ROSEWOOD FLIGHT
 BLUE, GOLD MALTESE CROSS
 237658s8036356514689 LTS:\$147076 LT:77-15-19 TD:11-2-1-2 TT:47-9-1-8 TST:71-15-4-14
 8-9 GLPARK 17/02/2012 1700MS Fr3 M0 Or Better. G R Jones btn 8.8m \$120.70 wnr CROMBIE Fr9 (1:55.9,56.4,28.3), pre race swab, Bell Lap, 3 Back Pegs
 9-9 GLPARK 20/02/2012 2100MS Fr5 M0 Or Better. G R Jones btn 18.2m \$139.60 wnr IM THEMIGHTYQUINN NZ Fr4 (1:58.0,55.6,27.1), pre race swab, restrained after start, Two laps out, 1 Out 2 Back, Bell Lap, 1 Out 2 Back

5 SAUCY LEGEND NZ (WA)

Driver: **GARY HALL (JNR)**

Owner: S Cutri, J Cutri, M Pollicina
 BROWN GELDING 7YRS LIVE OR DIE USA - CHEVAUX STAR NZ
 BLUE, GOLD YOKE, STRIPES, CUFFS & BLUE STARS
 652s2303321269444136 LTS:\$260388 LT:66-22-20 TD:21-3-5-2 TT:2-0-0-1 TST:56-22-10-5
 3-9 GLPARK 17/02/2012 1700MS Fr1 M0 Or Better. G E Hall (Jnr) btn 4.7m \$5.50 wnr SMOKEN UP NZ Fr7 (1:53.7,57.2,28.2), pre race swab, showed gate speed, led, surrendered lead, swab, Bell Lap, Behind Leader
 6-9 GLPARK 20/02/2012 2100MS Fr7 M0 Or Better. G E Hall (Jnr) btn 8.8m \$14.00 wnr RAGLAN NZ Fr2 (1:55.4,56.5,27.9), pre race swab, out of position at start, restrained after start, 3 wide late, Two laps out, 1 Out 2 Back, Bell Lap, 3 Wide without Cover

6 LIGHTNING RAIDER NZ (WA)

Driver: **JOHN MCCARTHY**

Owner: G F J Bond, R B Gartrell, J S Gartrell, K B Gartrell,
 C R Hampson, A H Foster
 BAY GELDING 6YRS CHRISTIAN CULLEN NZ - TALENT HANOVER USA
 BLUE, LIGHT BLUE CIRCLE
 11881s5234521236184 LTS:\$272097 LT:73-16-17 TD:16-6-2-1 TT:5-1-0-1 TST:35-14-3-3
 8-9 GLPARK 17/02/2012 1700MS Fr8 M0 Or Better. C D Brown btn 23.3m \$32.30 wnr IM THEMIGHTYQUINN NZ Fr4 (1:55.8,55.3,26.8), pre race swab, restrained after start, Bell Lap, 1 Out 3 Back
 4-9 GLPARK 20/02/2012 2100MS Fr9 M0 Or Better. J P McCarthy btn 7.3m \$45.10 wnr SMOKEN UP NZ Fr6 (1:55.4,56.0,27.5), pre race swab, restrained after start, flat tyre, Two laps out, 1 Out 4 Back, Bell Lap, 1 Out 4 Back

7 AUCKLAND REACTOR (NZ)

Driver: **ANTHONY BUTT**

Owner: Auckland Reactor Ltd (Mgr: S Curtin)
 BAY HORSE 7YRS MACH THREE CA - ATOMIC LASS (NZ)
 BLUE, SILVER GREY STARS
 156s647s190s161s1211 LTS:\$1683778 LT:44-31-3 TD:12-9-0-0 TT:2-2-0-0 TST:35-26-1-0
 1-9 GLPARK 17/02/2012 1700MS Fr3 M0 Or Better. A M Butt (1:53.7,56.7,29.1) 2.0m, 3.5m \$2.10 2nd WASHAKIE NZ Fr2, pre race swab, swab, Bell Lap, 1 Out 1 Back
 1-9 GLPARK 20/02/2012 2100MS Fr3 M0 Or Better. A M Butt (1:55.2,55.5,27.5) 2.1m, \$1.60fav 2nd MR FEELGOOD USA Fr6, pre race swab, showed gate speed, led, swab, Two laps out, Leader, Bell Lap, Leader

8 EASTWOOD FIRE NZ (WA)

Driver: **COLIN BROWN**

Owner: G F J Bond, R B Gartrell, J S Gartrell, K B Gartrell, A H Foster,
 C R Hampson, B J Collett
 BAY GELDING 8YRS COURAGE UNDER FIRE NZ - CHAMPALOUX
 DARK BLUE, WHITE DIAMONDS & ARMBANDS
 0r1r1s3623251680398 LTS:\$167148 LT:78-16-17 TD:11-5-1-1 TT:28-7-3-4 TST:39-16-3-4
 9-9 GLPARK 17/02/2012 1700MS Fr5 M0 Or Better. C D Brown btn 15.1m \$73.90 wnr SMOKEN UP NZ Fr7 (1:53.7,57.2,28.2), pre race swab, severely checked after start, Bell Lap, 1 Out 3 Back
 8-9 GLPARK 20/02/2012 2100MS Fr9 M0 Or Better. C D Brown btn 11.6m \$121.40 wnr RAGLAN NZ Fr2 (1:55.4,56.5,27.9), pre race swab, out of position at start, restrained after start, 3 wide late with trail, Two laps out, 1 Out 3 Back, Bell Lap, 3 Wide and 1 Back

9 ARTORIUS (WA)

Driver: **MICHAEL GEORGE**

Owner: G F J Bond, S A Bond
 BAY GELDING 6YRS OUR SIR VANCELOT NZ - TARAS GIFT
 BLUE, DARK BLUE CIRCLE
 0221323s623104028555 LTS:\$155116 LT:95-21-30 TD:15-3-2-3 TT:34-4-6-5 TST:83-19-11-14
 5-9 GLPARK 17/02/2012 1700MS Fr7 M0 Or Better. M C George btn 17.1m \$86.60 wnr IM THEMIGHTYQUINN NZ Fr4 (1:55.8,55.3,26.8), pre race swab, restrained after start, Bell Lap, 4 Back Pegs
 5-9 GLPARK 20/02/2012 2100MS Fr2 M0 Or Better. M C George btn 8.1m \$89.40 wnr SMOKEN UP NZ Fr6 (1:55.4,56.0,27.5), pre race swab, Two laps out, 3 Back Pegs, Bell Lap, 3 Back Pegs



No 1 of Swedish Racing

2012 Inter Dominion

Gloucester Park Perth



RACE 4

FORM COMMENTS

1 HY ROYALE (101.00 Price Rating) Not a bad effort for the class when ran 7th beaten 9.6m behind Smoken Up 1700m mobile Gloucester Park Fri 17 Feb 12. Not disgraced for the class when ran 5th beaten 8.6m behind Raglan 2100m mobile Gloucester Park Mon 20 Feb 12. Well drawn but place chance at best.

2 CROMBIE (2.40) Finished too well when won by head defeating Can Return Fire 1700m mobile Gloucester Park Fri 17 Feb 12. Loomed large and top effort when ran 2nd beaten 1.6m behind Smoken Up 2100m mobile Gloucester Park Mon 20 Feb 12. Going great guns and well drawn Has claims.

3 ROCKET REIGN NZ (14.00) Led and had every chance when ran 3rd beaten half neck behind Crombie 1700m mobile Gloucester Park Fri 17 Feb 12. Wide late and good effort when ran 4th beaten 7.7m behind Im Themightyquinn 2100m mobile Gloucester Park Mon 20 Feb 12. Novelty hope in this.

4 SCAN AIR (101.00) Not disgraced this class when ran 8th beaten 8.8m behind Crombie 1700m mobile Gloucester Park Fri 17 Feb 12. Safely held when ran 9th and last beaten 18.2m behind Im Themightyquinn 2100m mobile Gloucester Park Mon 20 Feb 12. Others preferred.

5 SAUCY LEGEND NZ (14.00) Took sit and every chance when ran 3rd beaten 4.7m behind Smoken Up 1700m mobile Gloucester Park Fri 17 Feb 12. Not that far away when ran 6th beaten 8.8m behind Raglan 2100m mobile Gloucester Park Mon 20 Feb 12. Each way hope.

6 LIGHTNING RAIDER NZ (14.00) Not dangerous when ran 8th beaten 23.3m behind Im Themightyquinn 1700m mobile Gloucester Park Fri 17 Feb 12. Finished off well when ran 4th beaten 7.3m behind Smoken Up 2100m mobile Gloucester Park Mon 20 Feb 12. Place chance here.

7 AUCKLAND REACTOR NZ (1.90) Run to suit and did the job when won by 2.0m defeating Washakie 1700m mobile Gloucester Park Fri 17 Feb 12. Did it easily when won by defeating Mr Feelgood Usa 2100m mobile Gloucester Park Mon 20 Feb 12. Unbeaten in series Hard to beat again.

8 EASTWOOD FIRE NZ (67.00) Can forgive when ran 9th and last beaten 15.1m behind Smoken Up 1700m mobile Gloucester Park Fri 17 Feb 12. Not dangerous when ran 8th beaten 11.6m behind Raglan 2100m mobile Gloucester Park Mon 20 Feb 12. Place best from draw.

9 ARTORIUS (101.00) Sound effort when ran 5th beaten 17.1m behind Im Themightyquinn 1700m mobile Gloucester Park Fri 17 Feb 12. Not disgraced when ran 5th beaten 8.1m behind Smoken Up 2100m mobile Gloucester Park Mon 20 Feb 12. Tough draw Place best.

Form Comment and Selections by : Harvey
1st AUCKLAND REACTOR NZ - 2nd CROMBIE
3rd ROCKET REIGN NZ - 4th SAUCY LEGEND NZ

EXOTIC BET SUGGESTION

Trifecta: 2, 7 / 2, 3, 7 / 1, 2, 3, 6, 7 (Cost \$30 for 250.00%)

Quartet: 2, 7 / 2, 3, 7 / 1, 2, 3, 6, 7 / FD (Cost \$30 for 41.66%)

QUARTET BETTING

*Pick the first four placegetters in correct order -
 Then Celebrate - The Payout could be huge!*

V75
No. 4 of South West Racing

2012 Inter Dominion

Gloucester Park Perth



7:13

PONY TROT INTER DOMINION HEAT 3 13H SPONSORED BY LJ HOOKER ATWELL

- 1 **LIMEHILL APACHE CAT** 20
 Cassandra Abbott TRAINER: Cassandra Abbott
 Ch GG yrs - By - From
 Black , Pink Cross & Hooped Sleeves
 DRIVER: CASSANDRA ABBOTT
 Sponsored by: Abbotts Pacing
- 2 **LIMEHILL SWEETIE** 30
 Chloe Geneve TRAINER: Chloe Geneve
 Ch ME 10 yrs - By Cassonova - From Limehill Sweetheart
 Black Yellow diamond, White arm bands
 DRIVER: CHLOE GENEVE
 Sponsored by: McLennan Transportables Forrestdale
- 3 **MASTER ABBIE** 40
 Chloe Geneve TRAINER: Chloe Geneve
 Buckskin GG 6 yrs - By Malibu Doulton - From Jireh Anna
 White with red Be Active
 DRIVER: OLIVIA GENEVE
 Sponsored by: McLennan Transportables Forrestdale
- 4 **LIMEHILL BIANCA** 40
 Emily Fagg TRAINER: Emily Fagg
 Gr ME 21 yrs -By Wendamar Songstar - From Limehill Brooke Too
 Purple, white sash
 DRIVER: EMILY FAGG
 Sponsored by: Balgownie Equine Centre
- 5 **LITTLE PALEFACE** 50
 Johnson TRAINER: Emma Johnson
 Ch GG 8yrs - By Glen Lewis Gumnut - From Hazelmere Qutee
 Blue, red and white hoops
 DRIVER: CHANTELLE RENDALL
 Sponsored by: Johnson Stables
- 6 **LIMEHILL SONGSTER** 60
 Ryan Peter Bell TRAINER: Bailey McDonough
 White GG 16 yrs - By Wendamar Songstar - From Morning Sky
 Black with red horseshoe, red arms
 DRIVER: BAILEY MCDONOUGH
 Sponsored by: Bonnetts Pacing Stables
- 7 **WARRIOR BENNETAR** 70
 Jamie Schofield TRAINER: Jamie Schofield
 Gr GG 20 yrs - By My Pocket Watch - From Sereta
 Black with Red Triangles
 DRIVER: NIC SCHOFIELD
 Sponsored by: Slater-Gartrell Sports
- 8 **LITTLE JOE** 80
 Cody Meade TRAINER: Cody Meade
 Skewbald GG 10 yrs - By Big Bill - From Little Miss
 Blue with Yellow Sash, Yellow Blue Check Sleeves
 DRIVER: CODY MEADE
 Sponsored by: Meade Cattle Company
- 9 **LUKES LADY** 80
 TRAINER: Jack Justins
 Ch ME yrs - By - From
 Blue, grey stars, grey sleeves
 DRIVER: JACK JUSTINS
 Sponsored by: Justins Stables
- 10 **WE'RE BACK** 90
 Karen Kersley TRAINER: Brian Kersley
 Ch ME 5 yrs - By - From
 Gold, Blue Collar & Cuffs
 DRIVER: DANIELLE LINDLEY
 Sponsored by: Kersley Stables



Be Active Pony Trots is proudly sponsored by
 Healthway promoting the Be Active message.

- Never had finance?
- Just started a new job?
- Permanent or casual?
- Self employed?
- New arrival to Perth?
- Previous credit problems?
- On a pension with extra income?

Previous
Credit
Problems?

We say

Yes

more often

Call now **08 9472 3000**

301 Albany Highway, Victoria Park, WA, 6100. • www.yesloans.com.au

RETRAVISION

GET SMART WITH

Samsung **SMART TV**



For your nearest store visit
retravision.com.au

Why buy Smart TV?

- ✓ Get the best 2D picture available, with 3D capability
- ✓ Access the internet on your TV, download the latest release movies and get all your favourites such as YouTube, Facebook and Twitter
- ✓ View content from your computer, phone, camera and more with Samsung "AllShare"

V75 
No 1 of Swedish Racing

2012 Inter Dominion

Gloucester Park Perth



GET INTER IT!

V75 Inter Dominion

GRAND FINAL

Friday 2nd March

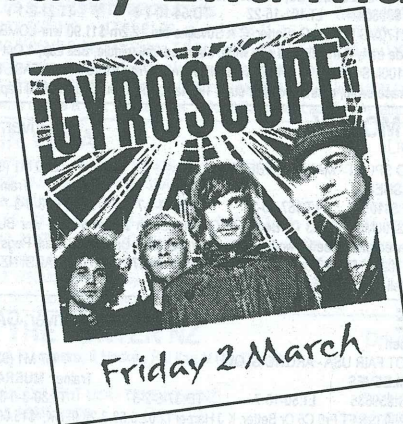

Perth band **GYROSCOPE** perform
live after the last race!

Adults Admission only \$30!

www.interdominion2012.com.au

Phone: 08 9323 3524 Email: bookings@gloucesterpark.com.au



Piacentini & Son

PIACENTINI & SON PACE

M3 Or Better. PBD POINTS

Prizemoney: \$17,500 - 1st \$11,725, 2nd \$3,150, 3rd \$1,575,
4th \$700, 5th \$350

2100 METRES

MOBILE START

1 PACIFIC FORTUNE NZ

Driver: **ROBBIE WILLIAMS**

Owner: P J Webster, M E Duffy, I P Webster, L T Webster
BAY GELDING 6YRS PACIFIC ROCKET USA - NUCLEAR REACTOR (NZ) C3 M1 (77.1)
BLUE, BLACK HOOPS, SILVER STAR, BLUE SLEEVES, BLACK STRIPE Trainer: PETER WEBSTER (Woodvale)
78228646450s7904737 LTS:\$63435 LT:98-9-19 TD:35-2-4-3 TT:73-5-5-5 TST:84-8-14-5
3-12 GLPARK 02/02/2012 2100MS Fr4 C1 To C4. R G Williams b1n 19.2m \$16.90 wnr GO WEST U TERROR NZ Sr3
(1:56.7,58.3,29.5), showed gate speed, led one wide, obtained trail middle, Two laps out, 1 Out 1 back, Bell Lap, 1
Out 2 Back
7-11 GLPARK 14/02/2012 2503SS 10 Fr5 C1 Or Better. R G Williams b1n 18.6m \$24.60 wnr PARAMEDIC FT Fr3
(2:03.0,60.0,31.1), checked after start, Two laps out, 1 Out 3 Back, Bell Lap, 1 Out 3 Back

2 YOUNG RICHARD

Driver: **MICHAEL GEORGE**

Owner: G A Waters
BAY GELDING 7YRS GOLD GLOVER USA - WITCHES CAULDRON C12 M1 (88.3)
PINK, BLACK MALTESE CROSS, PINK SLEEVES, BLACK HOOPS Trainer: GRAEME WATERS (Bridgetown)
35891630028844565548 LTS:\$89804 LT:101-16-22 TD:54-10-7-5 TT:21-2-1-1 TST:91-16-13-7
4-12 PINJARA 13/02/2012 2170MS Fr7 C5 Or Better. C A Suvajko b1n 12.2m \$11.90 wnr LOMBO AIR EXPRESS Fr6
(1:58.9,59.2,29.5), 3 wide early & middle, led one wide, obtained trail middle, Bell Lap, 1 Out 1 back
8-12 GLPARK 17/02/2012 2100MS Fr5 M0 To M1. C A Suvajko b1n 15.7m \$61.20 wnr PLEASE RELEASE ME NZ Fr1
(1:58.6,57.7,28.8), pre race swab, restrained after start, Two laps out, 1 Out 3 Back, Bell Lap, 1 Out 3 Back

3 CALCUTTA MONEY

Driver: **KYLE HARPER**

Owner: J R Bull
BAY GELDING 8YRS RICH AND SPOILT - MARIE THERESE C10 M1 (89.6)
BLACK, WHITE CROSSED SASHES Trainer: JEFF BULL (York)
055r8160444400088667 LTS:\$110557 LT:157-16-27 TD:87-9-7-7 TT:73-3-3-7 TST:144-16-15-12
6-10 GLPARK 10/02/2012 2100MS Fr2 M3 Or Better. M C George b1n 27.8m \$48.90 wnr BUS TO HARLAND Sr3
(1:56.2,57.8,29.2), showed gate speed, Two laps out, Behind Leader, Bell Lap, 3 Back Pegs
7-12 GLPARK 20/02/2012 1700MS Sr2 M2 Only. M L Woodley b1n 11.1m \$73.00 wnr ZANARDI NZ Fr1 (1:55.5,56.3,28.6),
held up for clear run, Bell Lap, 3 Back Pegs

4 IDOLIZE ME

Driver: **GARY HALL (JNR)**

Owner: D R Knowles, M A Hansen
BAY GELDING 5YRS LIVES NOT FAIR USA - ARCTIC GLOW C7 M1 (93.6)
BLUE, BLACK VEE, BLACK SLEEVES Trainer: MURRAY HANSEN (Oakford)
0565088s156780173017 LTS:\$59635 LT:50-10-7 TD:37-8-2-3 TT:30-3-0-3 TST:48-9-2-5
1-8 GLPARK 07/02/2012 2503SS FT Fr6 C6 Or Better. K J Harper (2:02.5,58.3,28.9) NK, \$15.00 2nd HILARIOUS LIFE
NZ FT Fr3, checked after start, Two laps out, 1 Out 1 back, Bell Lap, 1 Out 1 back
7-11 GLPARK 14/02/2012 2503SS 10 Fr1 C6 Or Better. K J Harper b1n 13.8m \$5.10 wnr HILARIOUS LIFE NZ FT Fr2
(2:04.4,58.8,29.5), began badly, last chance in draw, 3 wide middle, led one wide, Two laps out, 1 Out 4 Back, Bell
Lap, Outside Leader

5 GLACIER STAR NZ

Driver: **JUSTIN PRENTICE**

Owner: C M Lynn
BAY GELDING 8YRS CHRISTIAN CULLEN NZ - BERNANNE CHIP (NZ) C10 M3 (111.4)
PURPLE, GOLD DIAMONDS, COLLAR, GOLD DIAMOND Trainer: JUSTIN PRENTICE (Boyanup)
873550661811426548s5 LTS:\$116920 LT:91-13-19 TD:25-7-2-1 TT:38-5-0-3 TST:36-8-5-2
8-12 GLPARK 04/11/2011 2503SS 10 Fr1 M0 Or Better. J K Prentice b1n 13.2m \$29.40 wnr TARTARY GLADIATOR 20
Fr2 (1:58.6,57.1,28.9), Two laps out, 1 Out 1 back, Bell Lap, 1 Out 1 back
5-12 PINJARA 13/02/2012 2100SS 40 Fr1 C2 Or Better. J K Prentice b1n 20.9m \$5.90 wnr ANVIL ATTACK NZ FT Fr3
(2:01.9,57.3,28.3), Bell Lap, 1 Out 5 Back

6 ZANARDI NZ

Driver: **COLIN BROWN**

Owner: S A Bond, G F J Bond, G D Manley
BAY GELDING 6YRS COURAGE UNDER FIRE NZ - DORIM HOSTESS C13 M4 (122.2)
BLUE, LIGHT BLUE CIRCLE Trainer: GREG AND SKYE BOND (Forrestdale)
71u85758914274856681 LTS:\$108620 LT:74-14-12 TD:33-9-3-3 TT:47-6-1-4 TST:59-13-7-5
8-9 GLPARK 03/02/2012 2503SS FT Fr5 M4 Or Better. M C George b1n 35.3m \$18.60 wnr MON GEE FT Fr1
(1:59.6,58.1,29.2), began badly, gave ground in concluding stages, Two laps out, 4 Back Pegs, Bell Lap, 4 Back
Pegs
1-12 GLPARK 20/02/2012 1700MS Fr1 M2 Only. M C George (1:55.5,56.3,28.6) 5.7m, HD \$1.70fav 2nd JONTY
BROMAC NZ Fr4, showed gate speed, led, swab, Bell Lap, Leader

7 OMEGARAMA

Driver: **MORGAN WOODLEY**

Owner: R S Bell
BROWN GELDING 7YRS PANORAMA USA - FOREIGN JOY C13 M4 (124.3)
BLUE, GOLD DIAMOND CHECK SLEEVES Trainer: PETER ANDERSON (Bickley)
51441194016322958835 LTS:\$160617 LT:99-19-22 TD:51-11-6-7 TT:55-8-6-6 TST:91-17-13-8
3-12 GLPARK 10/02/2012 2100MS Fr5 CLM L Woodley b1n 12.6m \$6.80 wnr MCGINTYS GOAT Fr2 (1:57.8,58.6,29.6),
restrained after start, 3 wide middle & late with trail, Two laps out, 1 Out 6 Back, Bell Lap, 3 Wide and 1 Back
5-10 GLPARK 17/02/2012 2100MS Fr6 M2 Or Better. M L Woodley b1n 22.9m \$10.80 wnr MON GEE Fr7 (1:57.4,57.0,28.2),
restrained after start, 3 wide middle & late with trail, Two laps out, 1 Out 3 Back, Bell Lap, 3 Wide and 1 Back

8 SPIRITWITHIN

Driver: **CHRIS LEWIS**

Owner: M S G Clohessy
BAY GELDING 7YRS PARSONS LEND USA - ROYAL ART C12 M3 (102.5)
BLACK, BLUE YOKE & CUFFS Trainer: JEFF BULL (York)
03058876s67169010798 LTS:\$127368 LT:63-16-4 TD:30-8-0-2 TT:46-8-1-3 TST:51-15-1-2
9-9 GLPARK 03/02/2012 2503SS FT Fr6 M4 Or Better. C A Suvajko b1n 76.5m \$62.30 wnr MON GEE FT Fr1
(1:59.6,58.1,29.2), pre race swab, began badly, Two laps out, Tailed Off, Bell Lap, Tailed Off
8-10 GLPARK 10/02/2012 2100MS Fr4 M3 Or Better. R G Williams b1n 41.0m \$30.70 wnr BUS TO HARLAND Sr3
(1:56.2,57.8,29.2), 3 wide early & middle, led one wide, obtained trail middle, gave ground in concluding stages,
stood down 6-days + 1 trial, Two laps out, 3 Wide without Cover, Bell Lap, 1 Out 2 Back

9 ARMBRO OF WAGIN

Driver: **NATHAN TURVEY**

Owner: T K Spurr, P J Spurr
BAY GELDING 8YRS ARMBRO INTERCEPT USA - KINDA RACY C18 M3 (109.1)
BLUE, SILVER STRIPE, BLUE SLEEVES WITH WHITE STARS Trainer: NATHAN TURVEY (Baldviss)
0828521133208091266 LTS:\$121012 LT:95-21-24 TD:46-11-7-5 TT:33-3-4-5 TST:85-19-12-10
6-8 GLPARK 03/02/2012 2506MS Fr3 M2 Or Better. T B Buchanan b1n 10.7m \$16.90 wnr LIGHTNING RAIDER NZ Fr5
(2:00.0,57.6,28.6), showed gate speed, led, Two laps out, Leader, Bell Lap, Leader
6-10 GLPARK 17/02/2012 2100MS Sr3 M2 Or Better. N A Turvey b1n 27.1m \$7.40 wnr MON GEE Fr7 (1:57.4,57.0,28.2),
inconvenienced, 3 wide middle & late, Two laps out, 1 Out 2 Back, Bell Lap, 3 Wide without Cover

10 VILLAGE IN VESA

Driver: **CHRIS VOAK**

Owner: A Byrne, C A King, P Phythian, C Martin, D Rakich, G A Harley, J Lucas
BAY GELDING 8YRS VILLAGE JASPER USA - NELISKA C9 M2 (112.5)
BLUE, LIGHT GREEN YOKE, BLUE SLEEVES Trainer: CHRIS KING (Pinjarra)
960006620021s1609s56 LTS:\$84238 LT:49-17-9 TD:37-13-3-3 TT:5-1-0-0 TST:49-17-5-4
5-10 GLPARK 10/02/2012 2100MS Sr2 M3 Or Better. C D Voak b1n 26.6m \$83.40 wnr BUS TO HARLAND Sr3
(1:56.2,57.8,29.2), pre race swab, Two laps out, 1 Out 1 back, Bell Lap, 5 Back on Pegs
6-12 GLPARK 20/02/2012 1700MS Sr4 M2 Only. C D Voak b1n 10.6m \$44.80 wnr ZANARDI NZ Fr1 (1:55.5,56.3,28.6),
held up for clear run, Bell Lap, 1 Out 3 Back

11 IM PERCY THE PUNTER NZ

Driver: **BOB MELLSSOP**

Owner: A P Kay, P G Gadsby, L D Locastro, S Hockey, R J Kay, V MacDonald,
A B Bonney, M J Van Rens
BAY GELDING 6YRS BETTORS DELIGHT USA - TRUE LIES (NZ) C11 M4 (130.2)
BLUE, GOLD HORSESHOE & ARMBANDS Trainer: BOB MELLSSOP (Waroona)
11345s37675546135623 LTS:\$300481 LT:75-15-31 TD:10-6-1-0 TT:20-4-2-0 TST:17-8-1-0
2-9 GLPARK 03/02/2012 2503SS FT Fr2 M4 Or Better. R J Mellssop b1n 7.6m \$3.00fav wnr MON GEE FT Fr1
(1:59.6,58.1,29.2), led one wide, Two laps out, Outside Leader, Bell Lap, Outside Leader
3-10 GLPARK 17/02/2012 2503SS 20 Fr1 M0 Or Better. R J Mellssop b1n 15.0m \$3.00fav wnr PACIFIC BLACK 10 Fr3
(1:59.5,58.6,29.4), inconvenienced, Two laps out, 1 Out 4 Back, Bell Lap, 1 Out 3 Back

12 ANOTHER ONE FOR ME NZ

Driver: **MARK REED**

Owner: T A Cooper, G S Harding, B T Dyer
BROWN/BLACK MARE 8YRS ARMBRO OPERATIVE USA - ANN OTHER VANCE (NZ) C11 M3 (140.4)
PINK, SILVER HORSESHOE, SILVER SLEEVES, PINK ARMBANDS Trainer: CHELSEY HARDING (Henley Brook)
6782419s05001841342 LTS:\$135565 LT:86-12-25 TD:30-4-5-3 TT:33-7-5-2 TST:50-12-10-4
4-9 GLPARK 10/02/2012 2100MS Fr6 M0 Or Better. M B Reed b1n 14.4m \$38.70 wnr MYSTAMAGICAL MACH NZ Sr2
(1:55.5,56.7,28.4), restrained after start, Two laps out, 4 Back Pegs, Bell Lap, 3 Back Pegs
2-10 GLPARK 17/02/2012 2100MS Fr5 M2 Or Better. M B Reed b1n 16.1m \$6.40 wnr MON GEE Fr7 (1:57.4,57.0,28.2),
3 wide early with trail, 3 wide middle, led one wide, obtained trail middle, Two laps out, 3 Wide and 1 Back, Bell Lap,
1 Out 1 back

RACE 5**FORM COMMENTS**

1 PACIFIC FORTUNE NZ (34.00 Price Rating) Good effort when ran 3rd beaten 19.2m behind Go West U Terror 2100m mobile Gloucester Park Thu 02 Feb 12. Well held when ran 7th beaten 18.6m behind Paramedic 2503m stand Gloucester Park Tue 14 Feb 12. Well drawn but place best.

2 YOUNG RICHARD (21.00) Honest effort when ran 4th beaten 12.2m behind Lombo Air Express 2170m mobile Pinjarra Mon 13 Feb 12. Sound effort when ran 8th beaten 15.7m behind Please Release Me 2100m mobile Gloucester Park Fri 17 Feb 12. Rough place chance this draw.

3 CALCUTTA MONEY (34.00) Sound effort when ran 6th beaten 27.8m behind Bus To Harland 2100m mobile Gloucester Park Fri 10 Feb 12. Had a good run and may have finished closer when ran 7th beaten 11.1m behind Zanardi 1700m mobile Gloucester Park Mon 20 Feb 12. Only a rough place chance.

4 IDOLIZE ME (14.00) Had the right run and finished best when won by neck defeating Hilarious Life 2503m stand Gloucester Park Tue 07 Feb 12. Put into the race and faded when ran 7th beaten 13.8m behind Hilarious Life 2503m stand Gloucester Park Tue 14 Feb 12. Has a place chance despite the class rise.

5 GLACIER STAR NZ (14.00) Every chance and just battled late when ran 8th beaten 13.2m behind Tartary Gladiator 2503m stand Gloucester Park Fri 04 Nov 11. Made late ground but never threatened when ran 5th beaten 20.9m behind Anvil Attack 2100m stand Pinjarra Mon 13 Feb 12. Place chance here.

6 ZANARDI NZ (3.00) Not the best away and well held when ran 8th beaten 35.3m behind Mon Gee 2503m stand Gloucester Park Fri 03 Feb 12. Never in any doubt when won by 5.7m defeating Jonty Bromac 1700m mobile Gloucester Park Mon 20 Feb 12. Has claims again.

7 OMEGARAMA (12.00) Got home well when ran 3rd beaten 12.6m behind Mcgintysgoat 2100m mobile Gloucester Park Fri 10 Feb 12. Well beaten when ran 5th beaten 22.9m behind Mon Gee 2100m mobile Gloucester Park Fri 17 Feb 12. Novelty chance.

8 SPIRITWITHIN (51.00) Well beaten when ran 9th and last beaten 76.5m behind Mon Gee 2503m stand Gloucester Park Fri 03 Feb 12. Well beaten when ran 8th beaten 41.0m behind Bus To Harland 2100m mobile Gloucester Park Fri 10 Feb 12. Tried since when 4th in Byford 2150m mobile trial Sun 19 Feb 12 behind Ohokas Bondy in 2:01.7 (29.7, 29.7). Place best.

9 ARMBRO OF WAGIN (12.00) Not far away but had chance when ran 6th beaten 10.7m behind Lightning Raider 2506m mobile Gloucester Park Fri 03 Feb 12. Didnt flatter when ran 6th beaten 27.1m behind Mon Gee 2100m mobile Gloucester Park Fri 17 Feb 12. Novelty chance.

10 VILLAGE IN VESA (34.00) Sound effort at odds when ran 5th beaten 26.6m behind Bus To Harland 2100m mobile Gloucester Park Fri 10 Feb 12. Had anice run but not a bad effort when ran 6th beaten 10.6m behind Zanardi 1700m mobile Gloucester Park Mon 20 Feb 12. Place best.

11 IM PERCY THE PUNTER NZ (4.20) Good tough effort when ran 2nd beaten 7.6m behind Mon Gee 2503m stand Gloucester Park Fri 03 Feb 12. Got home well late when ran 3rd beaten 15.0m behind Pacific Black 2503m stand Gloucester Park Fri 17 Feb 12. Back to the mobile Each way.

12 ANOTHER ONE FOR ME NZ (6.00) Not disgraced when ran 4th beaten 14.4m behind Mysta Magical Mach 2100m mobile Gloucester Park Fri 10 Feb 12. Good effort but no match for winner when ran 2nd beaten 16.1m behind Mon Gee 2100m mobile Gloucester Park Fri 17 Feb 12. Each way.

Form Comment and Selections by : Harvey

1st ANOTHER ONE FOR ME NZ - 2nd IM PERCY THE PUNTER NZ

3rd ZANARDI NZ - 4th IDOLIZE ME

EXOTIC BET SUGGESTION

Trifecta: 1, 9 / 1, 6, 9, 11 / FD (Cost \$30 for 50.00%)

Quartet: 1, 9 / 1, 6, 9, 11 / 1, 5, 6, 7, 9, 11, 12 / FD (Cost \$30 for 11.11%)

**Piacentini & Son**

Contract Mining
Mobile Equipment
Road Haulage
Fixed Plant
Engineering Solutions

Ph: 08 9780 8900 www.piacentini.com.au

Gloucester Park

Entertainment with horsepower

Important Information for Patrons

Please be advised that Gloucester Park is a



Smoke Free Venue



RIDING FOR THE DISABLED ASSOCIATION
OF WESTERN AUSTRALIA INC



GET INVOLVED WITH RDAWA



Developing abilities and enriching lives through
therapeutic and recreational equestrian activities

Equine therapy is used to treat a variety of diseases
and disorders including mental illness, Spina Bifida,
Cerebral Palsy, Vision and hearing impaired, brain
and physical injuries and many more.

RDAWA currently assist over 1000 riders with
disabilities, children as young as 2 years and adults
reaching the golden years of their seventies and
eighties are all participants and enjoy the variety of
riding, driving and competitions.

call 08 9296 4339 or
visit our website www.rdawa.org.au

Donate direct BSB 036 043—Account 103696
Voluntary non-profit organisation all donations
of \$2.00 or more being tax deductible

With 13 Function Rooms



We can cater to any event



Any day and night of the week



Perth's most versatile venue!



W: www.redpeppercatering.com.au
T: 08 6210 8688
E: sales@redpeppercatering.com.au

Gloucester Park
Event Management

QUARTET CARRYOVER ON THIS RACE \$5,000
Estimated Gross Prize Pool \$45,000

RACE 6 3RD LEG QUADDIE, QUARTET 8:00



see us & save

RETRAVISION INTER DOMINION HEAT 11

M0 Or Better. RBD

Prizemoney: \$60,000 - 1st \$36,000 PLUS TROPHY & RUG,
 2nd \$9,600, 3rd \$5,600, 4th \$2,300, 5th \$1,520,
 6th \$1,360, 7th \$1,300, 8th \$1,240, 9th \$1,080

2506 METRES

1 RUSSLEY RASCAL NZ (WA)

Owner: G F J Bond, R B Gartrell, J S Gartrell, K B Gartrell, A H Foster,
 C R Hampson, B J Collett, R J Manley, G R Barton, S J Seberry
 BAY GELDING 5YRS MACH THREE CA - RUSSLEY FICTION (NZ)

Driver: COLIN BROWN

FT

143884s3110221153363

LTS:\$538295 LT:38-16-12 TD:9-2-2-4
 Trainer: GREG AND SKYE BOND (Forrestdale)
 TT:10-4-1-2 TST:27-13-1-6

6-9 GLPARK 17/02/2012 1700MS Fr9 M0 Or Better. C D Brown btn 8.6m \$77.40 wnr AUCKLAND REACTOR NZ Fr3
 (1:53.7,56.7,29.1), pre race swab, restrained after start, Bell Lap, 4 Back Pegs
 3-9 GLPARK 20/02/2012 2100MS Fr1 M0 Or Better. C D Brown btn 2.8m \$21.30 wnr SMOKEN UP NZ Fr6
 (1:55.4,56.0,27.5), pre race swab, showed gate speed, swab, Two laps out, Behind Leader, Bell Lap, Behind Leader

2 RAKAREBEL NZ (WA)

Owner: B V Richardson, G L Moore, A J Curran, K A Hall, J P Burt
 BAY GELDING 7YRS CHRISTIAN CULLEN NZ - RAKARACH (NZ)

Driver: GARY HALL (JNR)

FT

80s31111111s12160777

C13 M5 (151.7)
 Trainer: GARY HALL (SNR) (Hazelmere)
 LTS:\$320014 LT:29-15-23 TD:15-10-1-0
 TT:15-9-1-0 TST:17-8-1-0

7-9 GLPARK 17/02/2012 1700MS Fr7 M0 Or Better. G E Hall (Jnr) btn 13.9m \$65.40 wnr AUCKLAND REACTOR NZ
 Fr3 (1:53.7,56.7,29.1), pre race swab, restrained after start, Bell Lap, 1 Out 3 Back
 7-9 GLPARK 20/02/2012 2100MS Fr4 M0 Or Better. G E Hall (Jnr) btn 17.6m \$63.10 wnr SMOKEN UP NZ Fr6
 (1:55.4,56.0,27.5), pre race swab, Two laps out, 1 Out 2 Back, Bell Lap, 1 Out 2 Back

3 DASHER VC NZ (WA)

Owner: P Poli, T Poli
 BAY GELDING 5YRS WASHINGTON VC USA - INNOCENT BYRD (NZ)

Driver: CHRIS LEWIS

FT

1211151168s118182025

C13 M6 (161.0)
 Trainer: PETER TILBROOK (Byford)
 LTS:\$331040 LT:29-15-4 TD:7-3-1-0
 TT:23-11-2-0 TST:26-12-4-0

2-9 GLPARK 17/02/2012 1700MS Fr8 M0 Or Better. A C Lewis btn 1.6m \$13.50 wnr SMOKEN UP NZ Fr7
 (1:53.7,57.2,28.2), pre race swab, restrained after start, swab, Bell Lap, 1 Out 2 Back
 5-9 GLPARK 20/02/2012 2100MS Fr8 M0 Or Better. A C Lewis btn 10.1m \$9.90 wnr IM THEMIGHTYQUINN NZ Fr4
 (1:58.0,55.6,27.1), pre race swab, restrained after start, 3 wide middle & late with trail, raced roughly, Two laps out,
 1 Out 4 Back, Bell Lap, 3 Wide and 1 Back

4 MR FEELGOOD USA (NSW)

Owner: Solid Earth Pty Ltd (Mgr: K Seymour), P M O'Shea, Z D O'Shea
 BAY HORSE 9YRS GRINFROMEARTOEAR USA - BEST OF MEMORIES (US)

Driver: JOHN MCCARTHY

FT

2243s112212141219542

C38 M31 (170.1)
 Trainer: LUKE MCCARTHY (Cobbitty)
 LTS:\$3311757 LT:111-38-33 TD:17-6-1-1
 TT:4-0-1-0 TST:72-36-14-4

4-9 GLPARK 17/02/2012 1700MS Fr8 M0 Or Better. J P McCarthy btn 1.8m \$2.80 wnr CROMBIE Fr9 (1:55.9,56.4,28.3),
 pre race swab, 3 wide early, led one wide, Bell Lap, Outside Leader
 2-9 GLPARK 20/02/2012 2100MS Fr6 M0 Or Better. J P McCarthy btn 2.1m \$5.00 wnr AUCKLAND REACTOR NZ Fr3
 (1:55.2,55.5,27.5), pre race swab, obtained trail early, 3 wide early, led one wide, swab, Two laps out, 3 Wide without
 Cover, Bell Lap, Outside Leader

5 SNEAKYN DOWN UNDER NZ (WA)

Driver: DARREN DUFFY

Owner: Est of R A Duffy, D W Duffy, T A Duffy

FT

BAY GELDING 9YRS BADLANDS HANOVER USA - SNEAKY PEAK (NZ)

C18 M11 (146.1)

BLACK, GREEN YOKE & CUFFS

Trainer: DARREN DUFFY (Woodvale)

21114044386s51246749 LTS:\$272904 LT:53-18-10 TD:3-0-1-0

TT:37-13-5-2 TST:41-16-5-2

4-9 GLPARK 17/02/2012 1700MS Fr6 M0 Or Better. D W Duffy btn 5.6m \$59.80 wnr AUCKLAND REACTOR NZ Fr3
 (1:53.7,56.7,29.1), pre race swab, showed gate speed, led one wide, queried driving tactics, Bell Lap, Outside
 Leader
 9-9 GLPARK 20/02/2012 2100MS Fr7 M0 Or Better. D W Duffy btn 40.2m \$34.70 wnr SMOKEN UP NZ Fr6
 (1:55.4,56.0,27.5), pre race swab, showed gate speed, led one wide, pulled hard, gave ground in concluding stages,
 Two laps out, Outside Leader, Bell Lap, Outside Leader

6 CROMAC JOHNNY NZ (WA)

Driver: GRANT WILLIAMS

Owner: M Tomlinson, G Ballantyne, D Piccoli, L Piccoli, J J Lawrence,

FT

J Hunter, L C Eaton, D Morris, W Richards, D A Williams

BAY GELDING 5YRS COURAGE UNDER FIRE NZ - JENNIFER TOPEZ (NZ)

C16 M8 (155.6)

GOLD, BLUE CROWN, GOLD SLEEVES, BLUE CROWN

Trainer: GRANT WILLIAMS (Mount Helena)

11872017321314184154 LTS:\$192935 LT:61-21-17

TD:12-5-1-2 TT:41-10-5-6 TST:54-17-9-6

5-9 GLPARK 17/02/2012 1700MS Fr2 M0 Or Better. G L Williams btn 6.3m \$11.00 wnr SMOKEN UP NZ Fr7
 (1:53.7,57.2,28.2), pre race swab, Bell Lap, 3 Back Pegs
 4-9 GLPARK 20/02/2012 2100MS Fr4 M0 Or Better. G L Williams btn 7.2m \$11.90 wnr RAGLAN NZ Fr2 (1:55.4,56.5,27.9),
 pre race swab, restrained after start, Two laps out, Behind Leader, Bell Lap, 3 Back Pegs

7 LOMBO POCKET WATCH (WA)

Driver: KIM PRENTICE

Owner: Lombo Standardbreds Pty Ltd (Mgr: M Lombardo)

FT

GREY HORSE 8YRS JET LAAG USA - MISTY MAIDEN

C30 M15 (141.4)

WHITE, RED MALTESE CROSS & ARMBANDS

Trainer: GREG AND SKYE BOND (Forrestdale)

1112s2877175s1s13393 LTS:\$1471888 LT:69-42-14

TD:15-7-2-2 TT:11-4-0-3 TST:69-42-5-9

9-9 GLPARK 17/02/2012 1700MS Fr6 M0 Or Better. A C Lewis btn 23.6m \$17.10 wnr IM THEMIGHTYQUINN NZ Fr4
 (1:55.8,55.3,26.8), pre race swab, restrained after start, Bell Lap, 1 Out 2 Back
 3-9 GLPARK 20/02/2012 2100MS Fr1 M0 Or Better. A C Lewis btn 5.3m \$13.80 wnr RAGLAN NZ Fr2 (1:55.4,56.5,27.9),
 pre race swab, showed gate speed, led, surrendered lead, swab, Two laps out, Leader, Bell Lap, Behind Leader

8 ALZONA (WA)

Driver: MATTHEW WHITE

Owner: A J Cormack, B J Cormack, T J Cormack, H A Capararo

FT

BAY HORSE 7YRS PRESIDENTIAL BALL USA - BELLMIST

C19 M10 (145.8)

BLUE, BLACK YOKE & SLEEVES

Trainer: ANDREW DE CAMPO (Capel)

613s347064721731s958 LTS:\$429669 LT:89-25-31

TD:25-6-2-2 TT:55-11-10-9 TST:74-18-14-12

5-9 GLPARK 17/02/2012 1700MS Fr1 M0 Or Better. M W White btn 7.7m \$64.50 wnr AUCKLAND REACTOR NZ Fr3
 (1:53.7,56.7,29.1), pre race swab, Bell Lap, Behind Leader
 8-9 GLPARK 20/02/2012 2100MS Fr9 M0 Or Better. M W White btn 16.9m \$100.80 wnr IM THEMIGHTYQUINN NZ Fr4
 (1:58.0,55.6,27.1), pre race swab, restrained after start, Two laps out, 4 Back Pegs, Bell Lap, 4 Back Pegs

9 HAS THE ANSWERS (WA) ODM

Driver: MORGAN WOODLEY

Owner: T Svilicich, L R Coulson, S Murrell

FT

BROWN GELDING 9YRS LEGACY OF POWER USA - NO QUESTIONS

C66 M48 (150.0)

PINK, BLACK SLEEVES

Trainer: TONY SVILICICH (Byford)

16187631905001052527 LTS:\$1182294 LT:203-69-56

TD:57-14-11-6 TT:149-57-26-13

TST:186-67-31-18
 2-9 GLPARK 17/02/2012 1700MS Fr1 M0 Or Better. S J Svaljko btn 5.4m \$4.70 wnr IM THEMIGHTYQUINN NZ Fr4
 (1:55.8,55.3,26.8), pre race swab, showed gate speed, led, swab, Bell Lap, Leader
 7-9 GLPARK 20/02/2012 2100MS Fr7 M0 Or Better. M L Woodley btn 15.1m \$5.60 wnr AUCKLAND REACTOR NZ Fr3
 (1:55.2,55.5,27.5), pre race swab, began badly, out of draw mobiles, Two laps out, 5 Back on Pegs, Bell Lap, 5 Back
 on Pegs



No 1 of Swedish Racing

2012 Inter Dominion

Gloucester Park Perth



RACE 6**FORM COMMENTS**

1 RUSSLEY RASCAL NZ (15.00 Price Rating) Not disgraced when ran 6th beaten 8.6m behind Auckland Reactor 1700m mobile Gloucester Park Fri 17 Feb 12. Had the perfect run but finished off well when ran 3rd beaten 2.8m behind Smoken Up 2100m mobile Gloucester Park Mon 20 Feb 12. Well drawn again and has strong novelty appeal.

2 RAKAREBEL NZ (21.00) Well held when ran 7th beaten 13.9m behind Auckland Reactor 1700m mobile Gloucester Park Fri 17 Feb 12. Not dangerous when ran 7th beaten 17.6m behind Smoken Up 2100m mobile Gloucester Park Mon 20 Feb 12. Finding the going tough Place best.

3 DASHER VC NZ (1.70) Very nice effort when ran 2nd beaten 1.6m behind Smoken Up 1700m mobile Gloucester Park Fri 17 Feb 12. Had excuses when ran 5th beaten 10.1m behind Im Themightyquinn 2100m mobile Gloucester Park Mon 20 Feb 12. Gets his chance here Hard to beat.

4 MR FEELGOOD USA (3.00) Had his chance when ran 4th beaten 1.8m behind Crombie 1700m mobile Gloucester Park Fri 17 Feb 12. Much better effort when ran 2nd beaten 2.1m behind Auckland Reactor 2100m mobile Gloucester Park Mon 20 Feb 12. Better Monday Has claims.

5 SNEAKYN DOWN UNDER NZ (51.00) Put the pressure on and kept fighting when ran 4th beaten 5.6m behind Auckland Reactor 1700m mobile Gloucester Park Fri 17 Feb 12. Well beaten when ran 9th and last beaten 40.2m behind Smoken Up 2100m mobile Gloucester Park Mon 20 Feb 12. Others preferred.

6 CROMAC JOHNNY NZ (34.00) Every chance when ran 5th beaten 6.3m behind Smoken Up 1700m mobile Gloucester Park Fri 17 Feb 12. Not that far away when ran 4th beaten 7.2m behind Raglan 2100m mobile Gloucester Park Mon 20 Feb 12. Place best.

7 LOMBO POCKET WATCH (26.00) Not sighted when ran 9th and last beaten 23.6m behind Im Themightyquinn 1700m mobile Gloucester Park Fri 17 Feb 12. Had the right run but better effort when ran 3rd beaten 5.3m behind Raglan 2100m mobile Gloucester Park Mon 20 Feb 12. Place best.

8 ALZONA (51.00) Every chance when ran 5th beaten 7.7m behind Auckland Reactor 1700m mobile Gloucester Park Fri 17 Feb 12. Well held when ran 8th beaten 16.9m behind Im Themightyquinn 2100m mobile Gloucester Park Mon 20 Feb 12. Place best.

9 HAS THE ANSWERS (17.00) Led and couldnt match the winners sprint when ran 2nd beaten 5.4m behind Im Themightyquinn 1700m mobile Gloucester Park Fri 17 Feb 12. On worst behaviour early when ran 7th beaten 15.1m behind Auckland Reactor 2100m mobile Gloucester Park Mon 20 Feb 12. Tough now Place best.

Form Comment and Selections by : Harvey

1st **DASHER VC NZ** - 2nd **MR FEELGOOD USA**

3rd **LOMBO POCKET WATCH** - 4th **CROMAC JOHNNY NZ**

EXOTIC BET SUGGESTION

Trifecta: 3, 4 / 1, 3, 4, 6 / 1, 3, 4, 6 (Cost \$30 for 250.00%)

Quartet: 3, 4 / 1, 3, 4, 6 / 1, 3, 4, 6 / FD (Cost \$30 for 41.66%)

QUARTET BETTING -

*Pick the first four placegetters in correct order -
Then Celebrate - The Payout could be huge!*

RETRAVISION**GET ON A WA
WINNER**

**Over 50 years of electrical retailing
& still going strong!**

**see us & save
retravision.com.au**

RACE 7 4TH LEG QUADDIE, QUARTET 8:30

BINSHAW CHAMPIONSHIP FINAL

Pacers RBD

Restricted to pacers that qualified in heats at GPM 17-02-12.

Prizemoney: \$50,000 - 1st \$33,500 PLUS TROPHY
 , 2nd \$9,000, 3rd \$4,500, 4th \$2,000, 5th \$1,000

2100 METRES

MOBILE START

PLEASE RELEASE ME NZ

Driver: CHRIS BREW

- Owner: D J Hunter
 BAY GELDING 6YRS CHRISTIAN CULLEN NZ - RIVER VALLEY QUEEN (NZ)
 GOLD, BLACK MALTESE CROSS & SLEEVES C12 M2 (110.6)
 28s32133131s33113251 LTS:\$99257 LT:56-15-21 TD:34-9-4-10 TT:18-4-1-5 TST:55-15-10-10
 Trainer: DAVID HUNTER (Collie)
 5-12 GLPARK 03/02/2012 2100MS Fr6 M1 Only. C M Brew btn 9.0m \$5.20 wnr FRANCO JAZZMAN NZ, GREYHAWK Sr4, Fr3 (1:58.1,58.8,29.4), pre race swab, restrained after start, 3 wide middle & late with trail, Two laps out, 1 Out 6 Back, Bell Lap, 3 Wide and 3 Back
 1-12 GLPARK 17/02/2012 2100MS Fr1 M0 To M1. C M Brew (1:58.6,57.7,28.8) 3.7m, 4.3m \$1.80fav 2nd BORAT NZ Fr3, showed gate speed, led, swab, Two laps out, Leader, Bell Lap, Leader

2 HOSTILE GRINS NZ

Driver: ANTHONY BUTT

- Owner: P J Montgomery
 BROWN GELDING 6YRS GO FOR GRINS USA - HOSTILE WATERS (NZ) C7 M1 (103.6)
 WHITE, MAROON VEE, WAISTBAND & SLEEVES WITH WHITE STRIPE & CUFFS Trainer: CHRIS BUTT (Hazelmere)
 3205113rs1s038638174 LTS:\$67606 LT:25-8-8 TD:4-1-0-1 TT:2-0-0-0 TST:14-4-0-4
 7-9 NARROGN 26/01/2012 2662MS Sr3 C5 Or Better. C A Butt btn 42.7m \$1.90fav wnr ZENTHURA NZ Fr4 (2:03.5,61.9,30.6), 3 wide late, broke, stood down 6-days + 1 trial, Two laps out, 1 Out 2 Back, Bell Lap, 3 Wide without Cover
 4-10 GLPARK 17/02/2012 2100MS Sr4 M0 To M1. AM Butt btn 9.9m \$22.00 wnr SEEL N PRINT NZ Fr1 (1:57.2,57.2,28.8), 3 wide middle & late with trail, Two laps out, 1 Out 3 Back, Bell Lap, 3 Wide and 1 Back

3 ELITE ANGEL

Driver: SHANNON SUVALJKO

- Owner: P O'Boyle, J J Skelton, D P Skelton, N Dillon, GA Skelton
 BAY MARE 5YRS SAFELY KEPT USA - ELITE DYNASTY C8 M1 (119.6)
 BLUE, WHITE BANDS, CUFFS, STARS & DIAMOND WITH BLUE STAR Trainer: RON HUSTON (Byford)
 14s2564s41151s254163 LTS:\$74483 LT:33-10-5 TD:22-5-3-2 TT:18-3-2-1 TST:33-10-3-2
 6-12 GLPARK 10/02/2012 1700MS Fr4 M1 To M2. S J Suvaljko btn 4.3m \$2.90eq, fav wnr DONTGETMERUFFLED Fr1 (1:56.5,57.2,28.5), showed gate speed, led one wide, obtained trail middle, Bell Lap, 1 Out 1 back
 3-12 GLPARK 17/02/2012 2100MS Fr2 M0 To M1. S J Suvaljko btn 8.0m \$7.50 wnr PLEASE RELEASE ME NZ Fr1 (1:58.6,57.7,28.8), showed gate speed, Two laps out, 1 Out 1 back, Bell Lap, 1 Out 1 back

4 NIMROD NZ

Driver: KIM PRENTICE

- Owner: G F J Bond, R B Gartrell, J S Gartrell, K B Gartrell, C R Hampson, A H Foster, J Crosby
 BAY GELDING 4YRS DREAM AWAY USA - YANGTZE ROSE (NZ) C7 M1 (111.6)
 BLUE, LIGHT BLUE CIRCLE Trainer: GREG AND SKYE BOND (Forrestdale)
 4s412181118007192244 LTS:\$63968 LT:27-9-6 TD:17-5-6-0 TT:13-4-1-0 TST:22-7-4-0
 4-12 PINJARA 06/02/2012 2670MS Sr1 C4 To C9. M C George btn 11.8m \$5.10 wnr BORAT NZ Fr6 (1:59.4,56.8,28.3), 3 wide middle, led one wide, obtained trail middle, Two laps out, 3 Wide without Cover, Bell Lap, 1 Out 1 back
 4-12 GLPARK 17/02/2012 2100MS Sr1 M0 To M1. K N Prentice btn 8.1m \$10.70 wnr PLEASE RELEASE ME NZ Fr1 (1:58.6,57.7,28.8), Two laps out, Behind Leader, Bell Lap, Behind Leader

5 WHAT GOD KNOWS NZ

Driver: MICHAEL TENARDI

- Owner: JA Padberg, K M Padberg
 BAY GELDING 7YRS CHRISTIAN CULLEN NZ - TUAPEKA DANCER (NZ) C6 M0 (97.7)
 BLACK & GOLD QUARTERS, GOLD SLEEVES Trainer: MICHAEL TENARDI (Wanneroo)
 47261846724472367373 LTS:\$64285 LT:82-8-15 TD:24-1-2-2 TT:27-1-3-3 TST:41-3-3-3
 7-12 GLPARK 10/02/2012 2100MS Sr5 M0 Only. M A Tenardi btn 15.8m \$52.80 wnr CHOCOLATTO NZ Sr2 (1:58.3,58.2,29.0), Two laps out, 5 Back on Pegs, Bell Lap, 5 Back on Pegs
 3-10 GLPARK 17/02/2012 2100MS Fr3 M0 To M1. M A Tenardi btn 8.1m \$36.70 wnr SEEL N PRINT NZ Fr1 (1:57.2,57.2,28.8), restrained after start, Two laps out, 3 Back Pegs, Bell Lap, 3 Back Pegs

6 TOUCH ME TOES

Driver: DARREN KERR

- Owner: K T Charles
 BROWN GELDING 10YRS OUR SIR VANCELOT NZ - ONE HAPPY MISS NZ C14 M1 (95.6)
 CERISE, WHITE DIAMONDS, GOLD SLEEVES Trainer: KEVIN CHARLES (Hopeland)
 38383050303455534802 LTS:\$223341 LT:187-22-57 TD:113-12-20-14 TT:75-8-9-9 TST:149-16-23-23
 11-12 GLPARK 10/02/2012 1700MS Fr5 M1 To M2. D G Kerr btn 11.8m \$47.80 wnr DONTGETMERUFFLED Fr1 (1:56.5,57.2,28.5), 3 wide early & middle, restrained to rear, Bell Lap, 5 Back on Pegs
 2-10 GLPARK 17/02/2012 2100MS Fr1 M0 To M1. D G Kerr btn 8.3m \$20.50 wnr DUNDEE THREE NZ Fr2 (1:57.4,57.4,28.8), showed gate speed, led, surrendered lead, Two laps out, Behind Leader, Bell Lap, Behind Leader

7 NEVER WAVER LOMBO

Driver: SCRATCHED

- Owner: Lombo Standardbreds Pty Ltd (Mgr: M Lombardo)
 BAY MARE 5YRS ASTREOS CA - NEVABEND LOMBO C8 M1 (120.8)
 WHITE, RED MALTESE CROSS, BLACK LOMBO, WHITE SLEEVES, RED ARMBANDS, BLACK LOMBO Trainer: BOB MELLISOP (Waroona)
 1282237s556169268742 LTS:\$67268 LT:46-9-12 TD:24-6-3-4 TT:21-3-6-1 TST:46-9-7-5

***** SCRATCHED *****

8 DUNDEE THREE NZ

Driver: COLIN BROWN

- Owner: G F J Bond, R B Gartrell, J S Gartrell, K B Gartrell, C R Hampson, A H Foster
 BAY GELDING 5YRS MACH THREE CA - LADY BUTLER (NZ) C12 M2 (128.1)
 DARK BLUE, WHITE DIAMONDS & ARMBANDS Trainer: GREG AND SKYE BOND (Forrestdale)
 331s117s1111113232041 LTS:\$105445 LT:41-14-12 TD:11-5-1-2 TT:10-5-2-2 TST:16-7-2-3
 4-9 PINJARA 06/02/2012 2609SS 10 Fr3 C10 Or Better. M J Robinson btn 4.8m \$10.70 wnr FROM DAY ONE FT Fr3 (2:01.1,56.7,28.0), Two laps out, 1 Out 1 back, Bell Lap, 1 Out 1 back
 1-10 GLPARK 17/02/2012 2100MS Fr2 M0 To M1. C D Brown (1:57.4,57.4,28.8) 8.3m, 4.6m \$1.50fav 2nd TOUCH ME TOES Fr1, showed gate speed, led one wide, led, swab, Two laps out, Leader, Bell Lap, Leader

9 SIR ARTSPLACE NZ

Driver: DONALD HARPER

- Owner: S P Fowler, E J Fowler
 BAY GELDING 7YRS ARTSPLACE (US) - TORY FRANCO (NZ) C8 M1 (111.2)
 GOLD, PINK YOKE WITH GOLD STARS, PINK BRACES & CUFFS Trainer: DONALD HARPER (Orange Grove)
 520229s1490602755403 LTS:\$131112 LT:77-12-15 TD:23-4-5-1 TT:47-6-4-3 TST:92-15-9-8
 12-12 GLPARK 10/02/2012 1700MS Fr7 M1 To M2. D J Harper btn 15.4m \$28.40 wnr DONTGETMERUFFLED Fr1 (1:56.5,57.2,28.5), restrained after start, 3 wide middle & late with trail, Bell Lap, 3 Wide and 2 Back
 3-10 GLPARK 17/02/2012 2100MS Sr3 M0 To M1. D J Harper btn 12.9m \$14.50 wnr DUNDEE THREE NZ Fr2 (1:57.4,57.4,28.8), 3 wide middle, led one wide, Two laps out, 1 Out 2 Back, Bell Lap, Outside Leader

10 GREYHAWK

Driver: RYAN BELL

- Owner: Syka Pty Ltd (Mgr: K J Jeavons)
 BAY GELDING 7YRS BADLANDS HANOVER USA - SPANK ME HARD USA C10 M1 (113.6)
 BLACK, ORANGE STAR, COLLAR, CUFFS & STRIPE SLEEVES Trainer: RYAN BELL (Capel)
 07649s2665857321114 LTS:\$100864 LT:93-15-17 TD:61-12-6-5 TT:47-6-4-3 TST:92-15-9-8
 1-12 GLPARK 03/02/2012 2100MS Fr3 M1 Only. A F De Campo (1:58.1,58.8,29.4) DH, 6.0m \$8.40 2nd, showed gate speed, 3 wide early, led one wide, obtained trail middle, dead heat, swab, Two laps out, Outside Leader, Bell Lap, 1 Out 1 back
 4-10 GLPARK 17/02/2012 2100MS Sr2 M0 To M1. R P Bell btn 19.3m \$9.10 wnr DUNDEE THREE NZ Fr2 (1:57.4,57.4,28.8), obtained trail early, led one wide, obtained trail early, 3 wide middle & late with trail, Two laps out, 1 Out 1 back, Bell Lap, 3 Wide and 1 Back

11 BORAT NZ

Driver: CHRIS LEWIS

- Owner: G F J Bond, R B Gartrell, J S Gartrell, K B Gartrell, C R Hampson, A H Foster
 BROWN GELDING 5YRS COURAGE UNDER FIRE NZ - MERIL FRANCO NZ C8 M1 (104.7)
 BLUE, DARK BLUE CIRCLE Trainer: GREG AND SKYE BOND (Forrestdale)
 03622011544765428012 LTS:\$85838 LT:54-11-15 TD:16-5-3-2 TT:20-4-3-1 TST:22-7-2-2
 1-12 PINJARA 06/02/2012 2670MS Fr6 C4 To C9. C D Brown (1:59.4,56.8,28.3) 1.5m, 9.4m \$6.90 2nd WRONGLY ACCUSED Sr3, pre race swab, showed gate speed, led one wide, led, Two laps out, Leader, Bell Lap, Leader
 2-12 GLPARK 17/02/2012 2100MS Fr3 M0 To M1. C D Brown btn 3.7m \$8.80 wnr PLEASE RELEASE ME NZ Fr1 (1:58.6,57.7,28.8), showed gate speed, led one wide, Two laps out, Outside Leader, Bell Lap, Outside Leader

12 SEEL N PRINT NZ

Driver: MORGAN WOODLEY

- Owner: G F J Bond, R B Gartrell, J S Gartrell, K B Gartrell, C R Hampson, A H Foster
 BAY GELDING 4YRS FALCON SEELSTER USA - FINE PRINT (NZ) C9 M2 (114.2)
 WHITE, BLUE DIAMONDS & SLEEVES Trainer: GREG AND SKYE BOND (Forrestdale)
 81152510s1219501891 LTS:\$211399 LT:29-11-5 TD:14-5-2-0 TT:17-8-2-0 TST:29-11-3-2
 9-10 PINJARA 16/01/2012 2170MS Sr3 C5 To C9. M C George btn 20.9m \$12.20 wnr SUNSETS WEST Fr1 (1:59.1,57.5,27.8), 3 wide late with trail, Bell Lap, 1 Out 3 Back
 1-10 GLPARK 17/02/2012 2100MS Fr1 M0 To M1. C D Brown (1:57.2,57.2,28.8) 4.9m, 3.2m \$1.60fav 2nd NEVER WAVER LOMBO Sr1, showed gate speed, led, swab, Two laps out, Leader, Bell Lap, Leader

13 BAKERANDTHEFATMAN

Owner: T Svilicich

BAY GELDING 8YRS ASTREOS CA - HANOVER CHIC

BLUE, RED & WHITE DIAGONAL STRIPES

89109850235149010065 LTS:\$136754 LT:128-21-25 TD:82-13-5-8

6-12 GLPARK 10/02/2012 2100MS Sr3 CLM S J Suvajko btm 15.0m \$17.60 wnr MCGINTYSGOAT Fr2 (1:57.8,58.6,29.6), 3 wide early, led one wide, Two laps out, Outside Leader, Bell Lap, Outside Leader

5-10 GLPARK 17/02/2012 2100MS Sr2 M0 To M1. S J Suvajko btm 10.4m \$38.30 wnr SEEL N PRINT NZ Fr1 (1:57.2,57.2,28.8), Two laps out, 1 Out 1 back, Bell Lap, 1 Out 1 back

Driver: GARY HALL (JNR)

C10 M1 (88.0)

Trainer: TONY SVILICICH (Byford)

TT:70-9-2-8 TST:117-21-12-11

TO START FROM BARRIER 7

14 ELIMINATOR NZ Em 2

Owner: G F J Bond, R B Gartrell, J S Gartrell, K B Gartrell,

C R Hampson, A H Foster

BAY GELDING 4YRS MCARDLE USA - ANOTHER SHEILA (NZ)

BLACK, RED BE ACTIVE LOGO

4884116270s611138s15 LTS:\$55032 LT:25-6-3 TD:12-4-1-1

1-12 PINJARA 06/02/2012 2170MS Fr5 C1 To C3. M C George (2:02.5,57.4,27.6) 1.6m, 1.5m \$2.50fav 2nd KAMWOOD

LAUGHTER NZ Fr2, showed gate speed, led one wide, led, Bell Lap, Leader

5-10 GLPARK 17/02/2012 2100MS Sr1 M0 To M1. M C George btm 20.1m \$15.40 wnr DUNDEE THREE NZ Fr2 (1:57.4,57.4,28.8), Two laps out, 3 Back Pegs, Bell Lap, 3 Back Pegs

Driver: MICHAEL GEORGE

C4 M1 (112.4)

Trainer: GREG AND SKYE BOND (Forrestdale)

TT:4-1-0-1 TST:17-6-1-2

RACE 7

FORM COMMENTS

1 PLEASE RELEASE ME NZ (2.50 Price Rating) Not that far away when ran 5th beaten 9.0m behind Franco Jazzman, Greyhawk 2100m mobile Gloucester Park Fri 03 Feb 12. Well fancied and never looked like losing when won by 3.7m defeating Borat 2100m mobile Gloucester Park Fri 17 Feb 12. Similar conditions to last week Hard to beat again.

2 HOSTILE GRINS NZ (15.00) Broke in the back straight and overlook when ran 7th beaten 42.7m behind Zenthura 2662m mobile Narrogin Thu 26 Jan 12. Handy effort when ran 4th beaten 9.9m behind Seel N Print 2100m mobile Gloucester Park Fri 17 Feb 12. Much better drawn Novelty hope now.

3 ELITE ANGEL (12.00) Went hard early and good effort when ran 6th beaten 4.3m behind Dontgetmeruffled 1700m mobile Gloucester Park Fri 10 Feb 12. Solid effort when ran 3rd beaten 8.0m behind Please Release Me 2100m mobile Gloucester Park Fri 17 Feb 12. Novelty chance from nice draw.

4 NIMROD NZ (12.00) Couldnt finish it off when ran 4th beaten 11.8m behind Borat 2670m mobile Pinjarra Mon 06 Feb 12. Every chance when ran 4th beaten 8.1m behind Please Release Me 2100m mobile Gloucester Park Fri 17 Feb 12. Place chance.

5 WHAT GOD KNOWS NZ (67.00) Not dosgraced at odds when ran 7th beaten 15.8m behind Chocolatto 2100m mobile Gloucester Park Fri 10 Feb 12. Useful effort when ran 3rd beaten 8.1m behind Seel N Print 2100m mobile Gloucester Park Fri 17 Feb 12. Racing ok but this will test.

6 TOUCH ME TOES (67.00) Well held when ran 11th beaten 11.8m behind Dontgetmeruffled 1700m mobile Gloucester Park Fri 10 Feb 12. Had the ideal run when ran 2nd beaten 8.3m behind Dundee Three 2100m mobile Gloucester Park Fri 17 Feb 12. Too tough.

7 NEVER WAVER LOMBO (0.00) Good effort at huge odds when ran 4th beaten 1.9m behind Dontgetmeruffled 1700m mobile Gloucester Park Fri 10 Feb 12. Had the perfect run when ran 2nd beaten 4.9m behind Seel N Print 2100m mobile Gloucester Park Fri 17 Feb 12. Scratched.

8 DUNDEE THREE NZ (3.70) Finished off well when ran 4th beaten 4.8m behind From Day One 2609m stand Pinjarra Mon 06 Feb 12. Untroubled when won by 8.3m defeating Touch Me Toes 2100m mobile Gloucester Park Fri 17 Feb 12. Should get a nice run Each way.

9 SIR ARTSPLACE NZ (21.00) Well beaten when ran 12th and last beaten 15.4m behind Dontgetmeruffled 1700m mobile Gloucester Park Fri 10 Feb 12. Good effort when ran 3rd beaten 12.9m behind Dundee Three 2100m mobile Gloucester Park Fri 17 Feb 12. Rough novelty hope.

10 GREYHAWK (14.00) Good effort when won by defeating 2100m mobile Gloucester Park Fri 03 Feb 12. Handy effort when ran 4th beaten 19.3m behind Dundee Three 2100m mobile Gloucester Park Fri 17 Feb 12. Place best now.

11 BORAT NZ (14.00) Led and fought on well when won by 1.5m defeating Wrongly Accused 2670m mobile Pinjarra Mon 06 Feb 12. Good tough effort when ran 2nd beaten 3.7m behind Please Release Me 2100m mobile Gloucester Park Fri 17 Feb 12. Place chances look best now.

12 SEEL N PRINT NZ (16.00) Not dangerous when ran 9th beaten 20.9m behind Sunsets West 2170m mobile Pinjarra Mon 16 Jan 12. Always in control when won by 4.9m defeating Never Waver Lombo 2100m mobile Gloucester Park Fri 17 Feb 12. Draw hurts Place best.

13 BAKERANDTHEFATMAN (51.00) Dropped out when ran 6th beaten 15.0m behind Mcgintygoat 2100m mobile Gloucester Park Fri 10 Feb 12. Sound effort when ran 5th beaten 10.4m behind Seel N Print 2100m mobile Gloucester Park Fri 17 Feb 12. Now in field but tough draw Place.

14 ELIMINATOR NZ (21.00) Led and fought them all off when won by 1.6m defeating Kamwood Laughter 2170m mobile Pinjarra Mon 06 Feb 12. Not dangerous when ran 5th beaten 20.1m behind Dundee Three 2100m mobile Gloucester Park Fri 17 Feb 12. Wouldnt disgrace himself if started.

Form Comment and Selections by : Harvey

**1st PLEASE RELEASE ME NZ - 2nd DUNDEE THREE NZ
3rd GREYHAWK - 4th NIMROD NZ**

EXOTIC BET SUGGESTION

Trifecta: 1, 2, 8, 9 / 1, 2, 8, 9 / FD (Cost \$30 for 25.00%)

Quartet: 1, 2, 8, 9 / 1, 2, 8, 9 / 1, 2, 3, 8, 9, 10 / FD (Cost \$30 for 6.94%)

International
THE AUSTRALIAN COMPANY

WH Sales Pty Ltd, 18 Hawley Circuit, Baulgownie NSW 2148 Australia
Freecall: 1800 801 201 Ph: 02 9672 7944
Fax: 02 9672 7488 Email: info@idp.com.au Website: www.idp.com.au

Electromix & Horsport

Top Athletes Understand...

Electrolytes and post race
Rehydration & Recovery.

Electromix
All horses face a body with particularly when engaged in hard work. These electrolyte containing products are designed to help maintain fluid balance and prevent dehydration. Regular, daily administration of Electrolytes makes excellent performance an optimum level. Electrolytes & Recovery is a 2-in-1 product that contains a balanced mix of sodium, potassium, sulphate and chloride ions which are essential to maintain and maximize performance. It is easy to use by simply adding the dose to the drinking water. Consider conditions whether your horse is a light or heavy sweater.

Horsport
During strenuous exercise, horses lose large amounts of electrolytes through sweat. Horsport Rehydration & Recovery quickly replaces those electrolytes lost to sweat so that they can recover faster, back up speed and maintain performance for longer. It contains electrolytes to replace those lost through sweat, glucose to replace energy used by the cells and glycine to help hold the body together. The best results are achieved when used with Electrolytes & Recovery. It is easy to use by simply adding the dose to the drinking water. Consider conditions whether your horse is a light or heavy sweater.

Available in 2.5kg, 5kg and 20kg packs

Every Day! Post Work/Race

Available in 1L and 5L

2012 Australasian Young Drivers Championship

The 2012 Australasian Young Drivers Championship features the leading young drivers from Australia and New Zealand.

Participants race across a series of seven races between February 27th and March 2nd at the Pinjarra, Northam, Narrogin and Gloucester Park tracks.

Zac Butcher – NZ North Island – 20yo

1817 Drives 209 wins 194 Seconds 178 Thirds
\$1,472,286 UDR 0.2127

Barton Cockburn – Qld – 22yo

1629 Drives 197 wins 188 Seconds 162 Thirds
\$772,805 UDR 0.2182

Josh Dickie – NZ Defending Champion 2012 AYDC – 20yo

1248 Drives 136 wins 118 Seconds 105 Thirds
\$768,844 UDR 0.1856

Simon McMullan – NZ 2012 Champion – 22yo

520 Drives 44 wins 55 Seconds 43 Thirds
\$324,409 UDR 0.1791

Todd Rattray – TAS – 21yo

1362 Drives 160 wins 172 Seconds 170 Thirds
\$1,037,055 UDR 0.2292

Ken Rogers – SA – 24yo

773 Drives 98 wins 105 Seconds 94 Thirds
\$295,185 UDR 0.2428

Ellen Tormey – VIC – 21yo

1321 Drives 140 wins 164 Seconds 165 Thirds
\$754,479 UDR 0.2166

Kerry Ann Turner – NSW – 22yo

2067 Drives 279 wins 252 Seconds 245 Thirds
\$1,259,820 UDR 0.2422

Tim Williams – NZ South Island – 22yo

1397 Drives 110 wins 122 Seconds 107 Thirds
\$895,151 UDR 0.1566

Morgan Woodley – WA – 23yo

5557 Drives 776 wins 739 Seconds 603 Thirds
\$7,906,592 UDR 0.2497

The winner will be the highest points scorer following the running of the seventh heat at Gloucester Park on March 2nd.

The race to Sydney

Gloucester Park Perth
February 2013



NSW Destination NSW



Schweppes

Splash out at the races!

Schweppes
DRINK
TONIC WATER
6 CANS - 330ML BOTTLES

V75
No 1 of Sweeter Racing

2012 Inter Dominion

Gloucester Park Perth



CALENDAR OF EVENTS

| | |
|----------------------------------|--|
| Sunday 26 February | INTER DOMINION MASS 9.30am Father Brian Glasheen will conduct the Inter-Denominational Mass at St Mary's Cathedral in Perth. All are welcome. |
| Sunday 26 February | V75 INTER DOMINION BARRIER DRAW & CALCUTTA 12noon Venue: Burswood Entertainment Complex Tickets \$160 per person or \$1,500 Table of 10 Enjoy a three course meal and premium beverages. Entertainment by Greg Radley, the all important Barrier Draw and the Inter Dominion Calcutta run by the Caduceus Club of WA. *Limited places available! |
| Wednesday 29 February | GOLF DAY 11.30am Venue: Burswood Golf Course Tickets \$150 per person 4 Ball Ambrose with teams of four competing over 18 holes. Motorised carts will be provided and golf clubs available for hire. Lunch will be served before tee off and beverages throughout the day. Prizes for the winning teams and special awards will be presented in the Burswood Golf Course Club House at the conclusion of the day. *Limited places available! |
| Thursday 1 March | V75 INTER DOMINION GALA DINNER 7pm Venue: Perth Convention & Exhibition Centre Tickets \$220 per person or \$2,000 Table of 10 A spectacular Gala Dinner will be held at one of Perth's premier function venues on the Thursday prior to the V75 Inter Dominion Grand Final. The function will include a three course dinner with premium beverages. The theme of the evening will be a 'Night With The Stars' – showcasing the present and past Champions of the Inter Dominion. There will be live music throughout the night and guests can burn up the dance floor after dinner. |
| Friday 2 March | V75 INTER DOMINION GRAND FINAL Gates Open 4pm The culmination of the carnival will see the cream of Australasian harness racing do battle for the \$1,000,000 prize. Internationally renowned WA artists Gyroscope will rock the trackside stage with an awesome performance after the last race. |

For information or to book tickets see www.interdominion2012.com.au



QUARTET CARRYOVER ON THIS RACE \$5,000
Estimated Gross Prize Pool \$45,000

RACE 8

QUARTET

9:05



PEPSI COLA INTER DOMINION HEAT 12

M0 Or Better. RBD

Prizemoney: \$60,000 - 1st \$36,000 PLUS TROPHY & RUG
 , 2nd \$9,600, 3rd \$5,600, 4th \$2,300,
 5th \$1,520, 6th \$1,360, 7th \$1,300, 8th \$1,240, 9th \$1,080

2506 METRES

MOBILE START

1 CAN RETURN FIRE NZ (WA)

Driver: COLIN BROWN

Owner: Baccarat Pacing Syndications Pty Ltd (Mgr: A M Bell)
 BAY GELDING 7YRS COURAGE UNDER FIRE NZ - ESTELLA HOLMES NZ C15 M7 (150.6)
 BLUE, LIGHT BLUE CIRCLE Trainer: GREG AND SKYE BOND (Forrestdale)
 27875s28214097037423 LTS:\$232005 LT:62-18-15 TD:24-3-2-2 TT:47-9-9-4 TST:52-16-10-4
 2-9 GLPARK 17/02/2012 1700MS Fr4 M0 Or Better. C D Brown btn HD \$49.50 wnr CROMBIE Fr9 (1:55.9,56.4,28.3),
 pre race swab, swab, Bell Lap, 1 Out 2 Back
 3-9 GLPARK 20/02/2012 2100MS Fr5 M0 Or Better. C D Brown btn 2.2m \$22.40 wnr AUCKLAND REACTOR NZ Fr3
 (1:55.2,55.5,27.5), pre race swab, restrained after start, swab, Two laps out, 1 Out 1 back, Bell Lap, 1 Out 2 Back

2 BUS TO HARLAND (WA)

Driver: SHANNON SUVALJKO

Owner: A Cendron, Chupina Bloodstock (Mgr: S C Camilleri), D Dal'Pozzo, F Patti
 BROWN/BLACK GELDING 6YRS SAFELY KEPT USA - TIZ HERSELF C10 M4 (134.0)
 BLUE, WHITE BANDS, CUFFS, STARS & DIAMOND WITH BLUE STAR Trainer: RON HUSTON (Byford)
 2131119s23303976167 LTS:\$300583 LT:46-16-10 TD:5-1-0-0 TT:14-5-1-2 TST:44-16-5-4
 6-9 GLPARK 17/02/2012 1700MS Fr4 M0 Or Better. S J Suvaljko btn 7.7m \$43.70 wnr SMOKEN UP NZ Fr7
 (1:53.7,57.2,28.2), pre race swab, gear failure, shifted out, showed gate speed, obtained trail early and middle, led
 one wide, Bell Lap, Outside Leader
 7-9 GLPARK 20/02/2012 2100MS Fr8 M0 Or Better. S J Suvaljko btn 10.3m \$64.60 wnr RAGLAN NZ Fr2
 (1:55.4,56.5,27.9), pre race swab, out of position at start, restrained after start, held up for clear run, Two laps out, 4
 Back Pegs, Bell Lap, 4 Back Pegs

3 PABLITO NZ (WA)

Driver: KIM PRENTICE

Owner: G F J Bond, R B Gartrell, J S Gartrell, K B Gartrell, C R Hampson,
 A H Foster, B J Collett
 BROWN GELDING 7YRS COURAGE UNDER FIRE NZ - PAYDOON (NZ) C14 M6 (136.8)
 DARK BLUE, WHITE DIAMONDS & ARMBANDS Trainer: GREG AND SKYE BOND (Forrestdale)
 07872012578876269086 LTS:\$192341 LT:80-16-21 TD:27-7-5-1 TT:67-10-10-8 TST:75-14-12-9
 8-9 GLPARK 17/02/2012 1700MS Fr6 M0 Or Better. K N Prentice btn 13.7m \$134.20 wnr SMOKEN UP NZ Fr7
 (1:53.7,57.2,28.2), pre race swab, restrained after start, Bell Lap, 5 Back on Pegs
 6-9 GLPARK 20/02/2012 2100MS Fr8 M0 Or Better. K N Prentice btn 12.0m \$156.00 wnr AUCKLAND REACTOR NZ
 Fr3 (1:55.2,55.5,27.5), pre race swab, restrained after start, Two laps out, 4 Back Pegs, Bell Lap, 4 Back Pegs

4 HESA BUZZIN (NSW)

Driver: JIM DOUGLASS

Owner: B H Tuddenham
 BAY/BROWN GELDING 10YRS WALTON HANOVER USA - ARMBRO CAPRICE USA C15 M8 (161.6)
 DARK BLUE, LIGHT BLUE HORSESHOE & SLEEVES Trainer: IAN WILSON (Theresa Park)
 23s12471s43853756744 LTS:\$282484 LT:95-21-31 TD:19-4-1-6 TT:2-0-0-0 TST:90-21-17-13
 4-9 GLPARK 17/02/2012 1700MS Fr9 M0 Or Better. J N Douglass btn 5.4m \$50.20 wnr SMOKEN UP NZ Fr7
 (1:53.7,57.2,28.2), pre race swab, restrained after start, Bell Lap, 1 Out 1 back
 4-9 GLPARK 20/02/2012 2100MS Fr9 M0 Or Better. J N Douglass btn 6.5m \$13.00 wnr AUCKLAND REACTOR NZ Fr3
 (1:55.2,55.5,27.5), pre race swab, Two laps out, 1 Out 2 Back, Bell Lap, 1 Out 3 Back

5 RAGLAN NZ (NZ)

Driver: ANTHONY BUTT

Owner: R J Wilson, G E Wilson, L N Ayers, G Ayers, Raglan Syndicate (Mgr: R J Wilson), T G Butt
 BAY GELDING 6YRS SANDS A FLYIN USA - WELFARE WOMAN (NZ) C13 M9 (177.1)
 MAROON & CREAM DIAGONAL STRIPES, CREAM SLEEVES, MAROON CUFFS Trainer: TIM BUTT (Christchurch)
 16962142s01311634261 LTS:\$403049 LT:61-13-14 TD:11-6-0-2 TT:4-1-1-0 TST:22-8-4-3
 6-9 GLPARK 17/02/2012 1700MS Fr5 M0 Or Better. A M Butt btn 4.0m \$2.30fav wnr CROMBIE Fr9 (1:55.9,56.4,28.3),
 pre race swab, led one wide, obtained trail early, held up for clear run, queried driving tactics, Bell Lap, 1 Out 1
 back
 1-9 GLPARK 20/02/2012 2100MS Fr2 M0 Or Better. A M Butt (1:55.4,56.5,27.9) HFHD, \$1.80fav 2nd LOMBO
 NAVIGATOR Fr5, pre race swab, showed gate speed, led one wide, led, swab, Two laps out, Outside Leader, Bell
 Lap, Leader

6 OHOKA DU NORD NZ (WA)

Driver: SCRATCHED

Owner: Oz-West Pacing (Mgr: R S Tomlinson), E A Galante, P J Eaton, P D Morris,
 M R Morris, C G Hunter, J A Blackburn, G Ballantyne, J J Lawrence, R J Irvine
 BAY GELDING 6YRS BELLAS BOY NZ - ALL MY ART (NZ) C15 M5 (134.2)
 GOLD, BLUE CROWN, BLUE SLEEVES, GOLD CROWN Trainer: GRANT WILLIAMS (Mount Helena)
 s141123101s23317978 LTS:\$129690 LT:33-15-10 TD:12-5-2-3 TT:18-6-2-3 TST:28-14-4-2

***** SCRATCHED *****

7 IM THEMIGHTYQUINN NZ (WA)

Driver: GARY HALL (JNR)

Owner: B V Richardson, G L Moore, G B Ralston, M A Congerton, J A Barber,
 C McManus, K A Hall
 BROWN/BLACK GELDING 7YRS WASHINGTON VC USA - LOVE SIGN (NZ) C36 M31 (184.3)
 BLUE, GOLD YOKE, STRIPES, CUFFS & BLUE STARS Trainer: GARY HALL (SNR) (Hazelmere)
 11331111s1132201111 LTS:\$2656506 LT:82-37-27 TD:25-15-7-1 TT:38-24-6-4 TST:53-29-10-8
 1-9 GLPARK 17/02/2012 1700MS Fr4 M0 Or Better. G E Hall (Jnr) (1:55.8,55.3,26.8) 5.4m, \$1.30fav 2nd HAS THE
 ANSWERS Fr1, pre race swab, swab, Bell Lap, 1 Out 1 back
 1-9 GLPARK 20/02/2012 2100MS Fr4 M0 Or Better. G E Hall (Jnr) (1:58.0,55.6,27.1) 3.3m, 3.6m \$1.10fav 2nd MYSTA
 MAGICAL MACH NZ Fr3, pre race swab, restrained after start, swab, Two laps out, 1 Out 1 back, Bell Lap, 1 Out 1
 back

8 WRONGLY ACCUSED (WA) ODM

Driver: MORGAN WOOLLEY

Owner: T Svilicich, S Murrell, G H Rhodes
 BAY GELDING 5YRS ARMBRO OPERATIVE USA - DONT BLAME ME C6 M1 (128.9)
 BLUE, RED & WHITE DIAGONAL STRIPES Trainer: TONY SVILICICH (Byford)
 2686200155236532336 LTS:\$104284 LT:86-13-26 TD:12-0-4-0 TT:43-3-8-5 TST:81-13-15-9
 3-9 GLPARK 17/02/2012 1700MS Fr4 M0 Or Better. M L Woodley btn 5.4m \$56.30 wnr AUCKLAND REACTOR NZ Fr3
 (1:53.7,56.7,29.1), pre race swab, restrained after start, swab, Bell Lap, 1 Out 2 Back
 6-9 GLPARK 20/02/2012 2100MS Fr8 M0 Or Better. M L Woodley btn 15.4m \$39.60 wnr SMOKEN UP NZ Fr6
 (1:55.4,56.0,27.5), pre race swab, broke in score up, out of position at start, out of draw mobiles, Two laps out, 4
 Back Pegs, Bell Lap, 4 Back Pegs

V75
 No 1 of Swedish Racing

2012 Inter Dominion
 Gloucester Park Perth

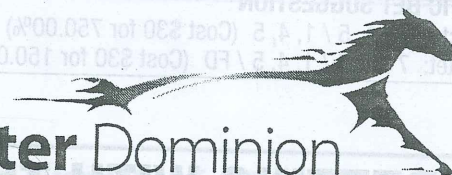

RACE 8**FORM COMMENTS**

1 CAN RETURN FIRE NZ (17.00 Price Rating) Got home well when ran 2nd beaten head behind Crombie 1700m mobile Gloucester Park Fri 17 Feb 12. Good again when ran 3rd beaten 2.2m behind Auckland Reactor 2100m mobile Gloucester Park Mon 20 Feb 12. Has been the surprise of the series Novelty appeal.

2 BUS TO HARLAND (67.00) Not disgraced when ran 6th beaten 7.7m behind Smoken Up 1700m mobile Gloucester Park Fri 17 Feb 12. Sound effort for the class when ran 7th beaten 10.3m behind Raglan 2100m mobile Gloucester Park Mon 20 Feb 12. Rough place chance this draw.

3 PABLITO NZ (67.00) Well held when ran 8th beaten 13.7m behind Smoken Up 1700m mobile Gloucester Park Fri 17 Feb 12. Not totally disgraced when ran 6th beaten 12.0m behind Auckland Reactor 2100m mobile Gloucester Park Mon 20 Feb 12. Place hope at odds.

4 HESA BUZZIN (16.00) Good effort when ran 4th beaten 5.4m behind Smoken Up 1700m mobile Gloucester Park Fri 17 Feb 12. Finished off well when ran 4th beaten 6.5m behind Auckland Reactor 2100m mobile Gloucester Park Mon 20 Feb 12. Much better draw Each way hope at odds.

5 RAGLAN NZ (9.00) No luck late stages when ran 6th beaten 4.0m behind Crombie 1700m mobile Gloucester Park Fri 17 Feb 12. Found the lead and too good when won by half head defeating Lombo Navigator 2100m mobile Gloucester Park Mon 20 Feb 12. WA from has been very good Each way.

6 OHOKA DU NORD NZ (0.00) Never saw a clear run late when ran 7th beaten 5.7m behind Crombie 1700m mobile Gloucester Park Fri 17 Feb 12. Didn't flatter when ran 8th beaten 18.1m behind Smoken Up 2100m mobile Gloucester Park Mon 20 Feb 12. Others preferred.

7 IM THEMIGHTYQUINN NZ (1.10) Sizzled last lap when won by defeating Has The Answers 1700m mobile Gloucester Park Fri 17 Feb 12. Did it easily when won by 3.3m defeating Mysta Magical Mach 2100m mobile Gloucester Park Mon 20 Feb 12. Hard to go past again to make it a clean sweep.

8 WRONGLY ACCUSED (67.00) Top effort for the class when ran 3rd beaten 5.4m behind Auckland Reactor 1700m mobile Gloucester Park Fri 17 Feb 12. On worst behaviour early when ran 6th beaten 15.4m behind Smoken Up 2100m mobile Gloucester Park Mon 20 Feb 12. This too hard.

Form Comment and Selections by : Harvey
 1st IM THEMIGHTYQUINN NZ - 2nd RAGLAN NZ
 3rd HESA BUZZIN - 4th OHOKA DU NORD NZ

EXOTIC BET SUGGESTION

Trifecta: 7 / 1, 5 / 1, 4, 5 (Cost \$30 for 750.00%)

Quartet: 7 / 1, 5 / 1, 4, 5 / FD (Cost \$30 for 150.00%)

BETTING WITH THE TOTE**Cancellation of ticket**

Tickets can only be cancelled to rectify an error or omission and must be requested **FORTHWITH** after the issue of the ticket.



Only Schweppervescence[®]
 at V75 Inter Dominion

Schweppes, Devices and Schweppervescence are trade marks used under licence in Australia by Schweppes Australia Pty Ltd.

Automatic Teller Machines

are located in the following places;

- two in the Undercroft Area (near escalators),
- one in Walkway (near Child Care Centre) and
- one outside the Administration Building.

Important Information for Patrons

Please be advised that Gloucester Park is a



Smoke Free Venue



TIP:

Take the stairs instead of the lift!

FIND THIRTY
every day

Find Thirty.[®]
Find a better you.

www.findthirtyeveryday.com.au

healthway

V75 
No 1 of Swedish Racing



2012 Inter Dominion

Gloucester Park Perth

GET INTER IT!

Purchase your
Inters admission tickets now!

\$1 Million Grand Final
Friday 2nd March

Tickets available from the Information Booth tonight
OR

From the Tote Office @ Gloucester Park 10am - 3pm weekdays

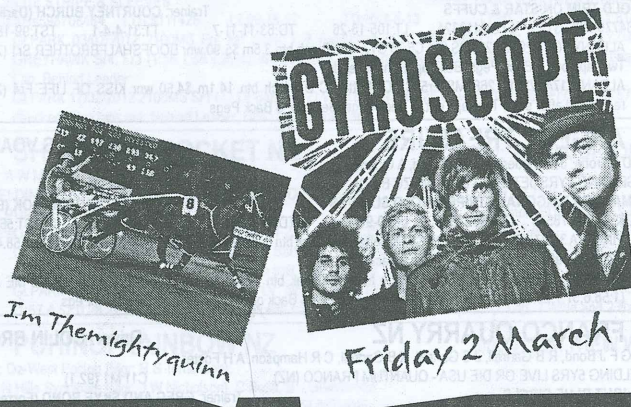

www.interdominion2012.com.au

Phone: 08 9323 3524 Email: bookings@gloucesterpark.com.au

RACE 9

FORM COMMENTS

1 JONTY BROMAC NZ (2.50 Price Rating) Did it tough and wasn't disgraced when ran 6th beaten 10.1m behind Bollinger Baby 1700m mobile Gloucester Park Tue 14 Feb 12. Good effort when ran 2nd beaten 5.7m behind Zanardi 1700m mobile Gloucester Park Mon 20 Feb 12. These conditions suit Has claims.

2 WASHINGTON SEATTLE NZ (8.00) Big effort after tardy start when ran 4th beaten 4.4m behind Idolize Me 2503m stand Gloucester Park Tue 07 Feb 12. May have finished a little closer when ran 6th beaten 12.1m behind Please Release Me 2100m mobile Gloucester Park Fri 17 Feb 12. Novelty hope this nice draw.

3 RIGATONI (17.00) Ran on well when ran 2nd beaten 3.5m behind Boofshalfbrother 2258m mobile Albany Fri 10 Feb 12. Ran on late but never threatened when ran 5th beaten 14.1m behind Kiss Of Life 2683m mobile Albany Fri 17 Feb 12. Albany form good Place hope.

4 ARGENT TREASURE (14.00) Flashed home late stages when ran 5th beaten 8.2m behind Reddas Last 2170m mobile Pinjarra Sun 31 Jul 11. Didnt threaten when ran 10th beaten 22.6m behind Please Release Me 2100m mobile Gloucester Park Fri 17 Feb 12. Fitter Not the worst.

5 FRANCO QUARRY NZ (6.50) Broke late stages when had the race won when ran 7th beaten 11.9m behind Tex Bromac 2170m mobile Pinjarra Mon 30 Jan 12. Couldnt finish it off when ran 9th beaten 24.5m behind Seel N Print 2100m mobile Gloucester Park Fri 17 Feb 12. Each way hope in even race.

6 BRUCE ALMIGHTY NZ (8.00) Top drive and good win when won by 1.7m defeating Zenthura 2506m mobile Gloucester Park Fri 03 Feb 12. Erupted late stages and just missed when ran 2nd beaten head behind Lombo Air Express 2170m mobile Pinjarra Mon 13 Feb 12. Each way.

7 HI TENSILE (26.00) Well beaten when ran 9th beaten 45.3m behind Bus To Harland 2100m mobile Gloucester Park Fri 10 Feb 12. Not dangerous when ran 8th beaten 22.9m behind Dundee Three 2100m mobile Gloucester Park Fri 17 Feb 12. Tough draw Place best.

8 BAKERANDTHEFATMAN (0.00) Dropped out when ran 6th beaten 15.0m behind Mcgintysgoat 2100m mobile Gloucester Park Fri 10 Feb 12. Dropped out when ran 6th beaten 15.0m behind Mcgintysgoat 2100m mobile Gloucester Park Fri 10 Feb 12. Scratched.

9 BACK ALLEY BOY (21.00) Got home well when ran 3rd beaten 4.7m behind Zenthura 2662m mobile Narrogin Thu 26 Jan 12. Made some ground and not disgraced when ran 5th beaten 8.3m behind Flamin Tact 2569m mobile Bunbury Sat 11 Feb 12. Place hope from draw.

10 DHONI (26.00) Sound effort when ran 8th beaten 17.4m behind Franco Jazzman, Greyhawk 2100m mobile Gloucester Park Fri 03 Feb 12. Not a bad effort when ran 4th beaten 19.7m behind Mon Gee 2100m mobile Gloucester Park Fri 17 Feb 12. Place best.

11 SHARDONS ROCKET NZ (14.00) Good effort when ran 2nd beaten 2.7m behind Howzat Fire 2503m stand Gloucester Park Fri 10 Feb 12. Sound effort when ran 7th beaten 28.0m behind Mon Gee 2100m mobile Gloucester Park Fri 17 Feb 12. Novelty hope.

12 PUHINUI RAINBOW NZ (14.00) Good effort when ran 3rd beaten 5.0m behind Howzat Fire 2503m stand Gloucester Park Fri 10 Feb 12. Well beaten when ran 10th and last beaten 31.2m behind Pacific Black 2503m stand Gloucester Park Fri 17 Feb 12. Form ok but place chances appear best.

Form Comment and Selections by : Harvey

1st BRUCE ALMIGHTY NZ - 2nd FRANCO QUARRY NZ

3rd JONTY BROMAC NZ - 4th PUHINUI RAINBOW NZ

EXOTIC BET SUGGESTION

Trifecta: 1, 2 / 1, 2, 6, 11 / FD (Cost \$30 for 50.00%)

Quartet: 1, 2 / 1, 2, 6, 11 / 1, 2, 5, 6, 10, 11 / FD (Cost \$30 for 13.88%)

**See why we're WA's
No 1 kitchen specialist!**

If you love your time in the kitchen, you'll love Retravision - your WA owned and operated kitchen specialist! Here you'll find the biggest range and the latest displays, all with interest free finance, home delivery, and the lowest prices guaranteed.

Check out Retravision's new Online Kitchen Showroom at retravisionwa.com.au

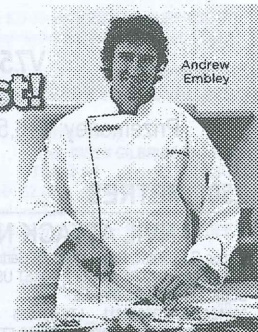

Andrew Embley

Arda **"SEE US FOR ALL THE TOP BRANDS"** TECHNIKA
 BLANCO BOSCH ASKO CHEP Electrolux Miele omega jsmeg Westinghouse
 Terms and conditions apply. See us for details.
RETRAVISION
 see us & save
 HARRIS
 WA4215

To find your nearest local Retravision store, visit retravisionwa.com.au

**LEAP
YEAR
CASH DRAW**
\$29,000 GIVEAWAY

Wednesday, 29 February

Burswood is giving away a total of \$29,000! For your chance to win dine, stay or play on 29 February and be at the draws from 7pm.

Conditions apply, visit our website for details.

burswood.com.au

© responsiblegambling | Helpline 1800 858 858 gamblinghelpline.org.au

BURSWOOD
ENTERTAINMENT COMPLEX



No. 1 of Swedish Racing

V75 CONDITIONED PACE

M0 Or Better. RBD

Prizemoney: \$16,500 - 1st \$11,055, 2nd \$2,970, 3rd \$1,485,
4th \$660, 5th \$330

2503 METRES

STANDING START

1 ANVIL ATTACK NZ

Driver: COLIN BROWN

Owner: G F J Bond, R B Gartrell, J S Gartrell, K B Gartrell, C R Hampson, A H Foster
BAY GELDING 5YRS IN THE POCKET USA - WE LOVE TO PARTY (NZ)
C3 M0 (75.8)
Trainer: GREG AND SKYE BOND (Forrestdale)
BLUE, LIGHT BLUE CIRCLE
70s42431626638248211 LTS:\$30655 LT:33-5-9 TD:10-0-2-2 TT:8-0-3-1 TST:12-4-1-1
1-12 PINJARA 06/02/2012 2100SS FT Fr3 C2 Or Better. C D Brown (2:03.4,56.6,27.9) 2.2m, 5.0m \$3.60 2nd GENERAL
NASEEM 10 Fr3, led, Bell Lap, Leader
1-12 PINJARA 13/02/2012 2100SS FT Fr3 C2 Or Better. C D Brown (2:01.9,57.3,28.3) 3.5m, 16.4m \$1.40fav 2nd
MAYWYNS STORM 20 Fr2, led one wide, led, Bell Lap, Leader

2 MASTER METALLICA NZ

Driver: GARY HALL (JNR)

Owner: S K Chapman, C Chapman
BAY HORSE 5YRS CHRISTIAN CULLEN NZ - ASCOT CAM (NZ)
C2 M0 (83.3)
Trainer: GARY HALL (SNR) (Hazelmere)
BLUE, GOLD HORSESHOE, BLUE & GOLD STRIPED SLEEVES
67s768s414458s282339 LTS:\$46638 LT:30-5-6 TT:3-0-0-0 TT:17-2-2-2 TST:1-0-0-0
3-12 GLPARK 03/02/2012 2100MS Fr7 C2 Or Better. K N Prentice btn 3.6m \$4.40 wnr IN CRUZ CONTROL NZ Sr5
(1:59.8,58.6,29.1), pre race swab, 3 wide early, led one wide, swab, Two laps out, Outside Leader, Bell Lap, Outside Leader
9-10 GLPARK 17/02/2012 2503SS FT Fr1 M0 Or Better. G E Hall (Jnr) btn 30.2m \$4.10 wnr PACIFIC BLACK 10 Fr3
(1:59.5,58.6,29.4), obtained trail early, led one wide, Two laps out, Outside Leader, Bell Lap, Outside Leader

3 JIMMY CRUISE NZ

Driver: CHRIS BREW

Owner: W G Towie, E L Hill, A L Towie
BAY/BROWN GELDING 9YRS KNIGHT RAINBOW NZ - GINNY DALE (NZ)
C6 M0 (85.3)
Trainer: CHRIS BREW (Ravenswood)
WHITE, MAROON DIAMOND COLLAR, WAISTBAND,
CUFFS & DIAMOND ON SLEEVES WITH LIME TRIM
9564323353936204303s LTS:\$40336 LT:95-9-2 TD:13-1-0-6 TT:6-0-1-0 TST:4-0-0-1
11-12 GLPARK 27/05/2011 2503SS FT Fr3 M0 Or Better. C M Brew btn 22.2m \$7.70 wnr ALL THE WAY NZ FT Fr1
(2:02.7,58.4,29.1), began badly, last chance in draw, 3 wide middle & late with trail, Two laps out, 1 Out 4 Back, Bell Lap, 3 Wide and 2 Back
3-9 WAGIN 17/06/2011 2590MS Fr3 C5 Or Better. C M Brew btn 3.7m \$4.20fav wnr JACK CANTELL Sr2
(2:03.9,59.1,29.1), pre race swab, held up for clear run early, vets examination after race, stood down vet. clearance,
Two laps out, 1 Out 5 Back, Bell Lap, 3 Wide and 2 Back

4 DEE EIGHT SUPERCAR

Driver: CHRIS VOAK

Owner: S F Williams, R Havercroft
BAY GELDING 9YRS PANORAMA USA - MISS JENNI DEE
C4 M0 (95.3)
Trainer: MIKE WILLIAMS (Bakers Hill)
BLUE, GOLD WINGS
322173r5566271237442 LTS:\$49989 LT:63-6-24 TD:43-4-11-7 TT:28-2-7-3 TST:53-5-13-8
4-12 PINJARA 06/02/2012 2100SS 10 Fr2 C2 Or Better. G L Williams btn 7.7m \$12.80 wnr ANVIL ATTACK NZ FT Fr3
(2:03.4,56.6,27.9), pre race swab, checked after start, held up for clear run, Bell Lap, 3 Back Pegs
2-11 GLPARK 14/02/2012 2503SS FT Fr6 C6 Or Better. N A Turvey btn 8.3m \$10.60 wnr HILARIOUS LIFE NZ FT Fr2
(2:04.4,58.8,29.5), led one wide, obtained trail middle, Two laps out, 1 Out 1 back, Bell Lap, 1 Out 2 Back

5 BEST LEGACY NZ

Driver: BEN KEILEY

Owner: N J Keiley, B N Keiley
BROWN GELDING 7YRS TYLER'S BEST USA - MAUD'S LEGACY (NZ)
C7 M0 (73.2)
Trainer: NOEL KEILEY (Byford)
GOLD, PURPLE MALTESE CROSS
21244421221124084497 LTS:\$72090 LT:82-10-20 TD:30-5-5-1 TT:13-0-1-2 TST:34-5-6-3
9-11 GLPARK 14/02/2012 2503SS 10 Fr2 C6 Or Better. B N Keiley btn 17.5m \$17.70 wnr HILARIOUS LIFE NZ FT Fr2
(2:04.4,58.8,29.5), Two laps out, 5 Back on Pegs, Bell Lap, 5 Back on Pegs
7-12 GLPARK 20/02/2012 2503SS FT Fr2 M0 Or Better. B N Keiley btn 14.3m \$12.50 wnr WESTERN SURPRISE FT Fr4
(2:01.1,58.5,29.4), galloped out, Two laps out, Behind Leader, Bell Lap, Behind Leader

6 VISIGOTH NZ ODS

Driver: CHRIS LEWIS

Owner: D Strachan
BLACK GELDING 5YRS ELSU NZ - GLENFRUIN (NZ)
C4 M0 (74.6)
Trainer: KEN KIRKE (West Swan)
GOLD, BLACK CHECKS, RED SLEEVES
88706525909595658740 LTS:\$42231 LT:67-8-15 TD:17-4-3-1 TT:14-0-1-0 TST:28-4-6-2
4-11 GLPARK 14/02/2012 2503SS FT Fr5 C6 Or Better. A C Lewis btn 10.4m \$14.50 wnr HILARIOUS LIFE NZ FT Fr2
(2:04.4,58.8,29.5), broke after start, out of draw stands, 3 wide middle, led one wide, obtained trail middle, Two laps out, Outside Leader, Bell Lap, 1 Out 1 back
10-12 GLPARK 20/02/2012 2503SS FT Fr5 M0 Or Better. C D Brown btn 32.2m \$27.70 wnr WESTERN SURPRISE FT Fr4
(2:01.1,58.5,29.4), led one wide, obtained trail middle, gave ground in concluding stages, Two laps out, 1 Out 1 back, Bell Lap, 1 Out 3 Back

7 HILARIOUS LIFE NZ

Driver: SHANNON SUVALJKO

Owner: D M Babich, G R Coombs, O J Gilbride, T G Lindsay, C N Popoff
BAY GELDING 7YRS LIFE SIGN USA - MOST HAPPY GUEST NZ
C7 M1 (95.5)
Trainer: OWEN GILBRIDE (Byford)
GOLD, BLACK & WHITE DIAGONAL STRIPES
29292371578305311221 LTS:\$81709 LT:64-11-17 TD:18-3-4-3 TT:24-2-5-4 TST:17-5-3-1
2-8 GLPARK 07/02/2012 2503SS FT Fr3 C6 Or Better. S J Suvaljko btn NK \$2.10fav wnr IDOLIZE ME FT Fr6
(2:02.5,58.3,28.9), galloped out, led one wide, led, Two laps out, Leader, Bell Lap, Leader
1-11 GLPARK 14/02/2012 2503SS FT Fr2 C6 Or Better. S J Suvaljko (2:04.4,58.8,29.5) 8.3m, 1.1m \$1.80fav 2nd DEE
EIGHT SUPERCAR FT Fr6, pre race swab, led, Two laps out, Leader, Bell Lap, Leader

8 OUR GENT

Driver: AIDEN DE CAMPO

Owner: M Condiopodero, D M Condiopodero, I K Davie
BAY GELDING 6YRS RESURGENT DRAGON USA - OUR HEIRESS
C4 M1 (95.2)
Trainer: MARIO CONDIOPODERO (Byford)
WHITE, BLACK HORSE HEAD, RED & WHITE STRIPED SLEEVES
5240648550374256211 LTS:\$123848 LT:90-11-28 TD:23-3-4-2 TT:49-6-9-3 TST:19-1-3-2
2-12 GLPARK 07/02/2012 2100MS Sr2 C2 To C4. A F De Campo btn 3.1m \$6.00 wnr KINTORI Fr1 (1:59.7,58.3,29.2),
Two laps out, 1 Out 2 Back, Bell Lap, 4 Back Pegs
1-12 GLPARK 14/02/2012 2100MS Sr5 C2 Only. A F De Campo (1:59.3,58.8,29.5) HFHD, 1.7m \$7.40 2nd KISSED
FLUSH Fr6, out of position at start, Two laps out, 1 Out 5 Back, Bell Lap, 1 Out 3 Back

9 JACK CANTELL

Driver: NATHAN TURVEY

Owner: A R Draper
BROWN GELDING 8YRS ARMBRO INTERCEPT USA - DEVS CHANTEL
C11 M1 (77.5)
Trainer: ROSS KEYS (Baskerville)
WHITE, PURPLE MALTESE CROSS & STRIPED SLEEVES
54206485503046639906 LTS:\$199236 LT:134-20-37 TD:26-4-2-0 TT:41-2-6-2 TST:2-0-0-0
10-10 GLPARK 17/02/2012 2100MS Sr5 M0 To M1. N A Turvey btn 25.8m \$104.60 wnr SEEL N PRINT NZ Fr1
(1:57.2,57.2,28.8), restrained after start, Two laps out, 4 Back Pegs, Bell Lap, 4 Back Pegs
6-12 GLPARK 20/02/2012 2503SS 10 Fr1 M0 Or Better. A M Butt btn 9.1m \$33.00 wnr WESTERN SURPRISE FT Fr4
(2:01.1,58.5,29.4), Two laps out, 3 Back Pegs, Bell Lap, 3 Back Pegs

10 PACIFIC BLACK

Driver: KIM PRENTICE

Owner: S M Zucchiatti, A G Hitchcock, A T Kirke
BROWN GELDING 7YRS SPORTS TOWN USA - MACS TRADITION
C10 M2 (113.5)
Trainer: SONIA ZUCCHIATTI (West Swan)
PURPLE, WHITE FLEUR DE LIS, PURPLE &
WHITE DIAMOND CHECK SLEEVES
35541330427453424611 LTS:\$133524 LT:91-18-32 TD:39-5-4-8 TT:51-8-7-7 TST:52-7-9-8
6-9 GLPARK 10/02/2012 2503SS FT Fr4 M1 Or Better. K N Prentice btn 11.9m \$13.10 wnr HOWZAT FIRE NZ FT Fr1
(2:03.6,58.9,28.5), led one wide, obtained trail middle, 3 wide middle, led one wide, Two laps out, Outside Leader,
Bell Lap, Outside Leader
1-10 GLPARK 17/02/2012 2503SS 10 Fr3 M0 Or Better. K N Prentice (1:59.5,58.6,29.4) 13.3m, 1.7m \$27.70 2nd TO
TRANSCEND NZ 10 Fr1, pre race swab, swab, Two laps out, 1 Out 1 back, Bell Lap, 1 Out 1 back

11 TO TRANSCEND NZ

Driver: MORGAN WOODLEY

Owner: R F Nafranec, A J Nafranec, J T Newman, R I Walters, A Mills, A G Nafranec
BAY GELDING 6YRS BADLANDS HANOVER USA - MADAM JODASAC (NZ)
C8 M2 (109.0)
Trainer: FRANK NAFRANEC (Coolup)
GOLD, BLACK V & ARMBANDS
7221776s364671361642 LTS:\$71689 LT:63-10-12 TD:22-5-3-2 TT:12-3-1-1 TST:22-4-3-2
4-9 GLPARK 10/02/2012 2503SS 10 Fr1 M1 Or Better. M L Woodley btn 5.7m \$11.30 wnr HOWZAT FIRE NZ FT Fr1
(2:03.6,58.9,28.5), pre race swab, began badly, last chance in draw, 3 wide middle, restrained to rear, Two laps out,
1 Out 4 Back, Bell Lap, 1 Out 2 Back
2-10 GLPARK 17/02/2012 2503SS 10 Fr1 M0 Or Better. M L Woodley btn 13.3m \$8.30 wnr PACIFIC BLACK 10 Fr3
(1:59.5,58.6,29.4), Two laps out, 1 Out 2 Back, Bell Lap, 1 Out 2 Back



No. 1 of Swedish Racing

RACE 10**FORM COMMENTS**

1 ANVIL ATTACK NZ (3.50 Price Rating) Led and too strong when won by 2.2m defeating General Naseem 2100m stand Pinjarra Mon 06 Feb 12. Did the job and too good again when won by 3.5m defeating Maywyns Storm 2100m stand Pinjarra Mon 13 Feb 12. Comes to toen in good form Has claims.

2 MASTER METALLICA NZ (7.00) Good effort when ran 3rd beaten 3.6m behind In Cruz Control 2100m mobile Gloucester Park Fri 03 Feb 12. Dropped out when ran 9th beaten 30.2m behind Pacific Black 2503m stand Gloucester Park Fri 17 Feb 12. Worth another chance Each way.

3 JIMMY CRUISE NZ (7.00) Not started since Fri 17 Jun 11 and warmed up for this when Won Pinjarra 2100m stand trial defeating Motoringwiththebest by 2.0m in 2:03.4 (29.7, 28.4) Sun 19 Feb 12. Resumes and has an each way hope.

4 DEE EIGHT SUPERCAR (14.00) Erupted late when clear to just miss the place when ran 4th beaten 7.7m behind Anvil Attack 2100m stand Pinjarra Mon 06 Feb 12. Got home well when ran 2nd beaten 8.3m behind Hilarious Life 2503m stand Gloucester Park Tue 14 Feb 12. Always worth a place ticket.

5 BEST LEGACY NZ (51.00) Not dangerous when ran 9th beaten 17.5m behind Hilarious Life 2503m stand Gloucester Park Tue 14 Feb 12. Every chance when ran 7th beaten 14.3m behind Western Surprise 2503m stand Gloucester Park Mon 20 Feb 12. Others preferred.

6 VISIGOTH NZ (67.00) Honest effort when ran 4th beaten 10.4m behind Hilarious Life 2503m stand Gloucester Park Tue 14 Feb 12. Well held when ran 10th beaten 32.2m behind Western Surprise 2503m stand Gloucester Park Mon 20 Feb 12. Others preferred.

7 HILARIOUS LIFE NZ (5.00) Looked to have every chance when ran 2nd beaten neck behind Idolize Me 2503m stand Gloucester Park Tue 07 Feb 12. Controlled the race and did it very easily when won by 8.3m defeating Dee Eight Supercar 2503m stand Gloucester Park Tue 14 Feb 12. In form Has claims.

8 OUR GENT (14.00) Ran on well when ran 2nd beaten 3.1m behind Kintori 2100m mobile Gloucester Park Tue 07 Feb 12. Ran on strongly and just arrived in time when won by half head defeating Kissed Flush 2100m mobile Gloucester Park Tue 14 Feb 12. Novelty chance in this.

9 JACK CANTELL (34.00) Well held when ran 10th and last beaten 25.8m behind Seel N Print 2100m mobile Gloucester Park Fri 17 Feb 12. Not disgraced when ran 6th beaten 9.1m behind Western Surprise 2503m stand Gloucester Park Mon 20 Feb 12. Rough place chance.

10 PACIFIC BLACK (9.00) Put into the race and just battled when ran 6th beaten 11.9m behind Howzat Fire 2503m stand Gloucester Park Fri 10 Feb 12. Top effort when won by 13.3m defeating To Transcend 2503m stand Gloucester Park Fri 17 Feb 12. Back in form Each way.

11 TO TRANSCEND NZ (9.00) Not far away when ran 4th beaten 5.7m behind Howzat Fire 2503m stand Gloucester Park Fri 10 Feb 12. Handy effort when ran 2nd beaten 13.3m behind Pacific Black 2503m stand Gloucester Park Fri 17 Feb 12. Each way.

Form Comment and Selections by : Harvey

1st HILARIOUS LIFE NZ - 2nd ANVIL ATTACK NZ
3rd PACIFIC BLACK - 4th MASTER METALLICA NZ

EXOTIC BET SUGGESTION

Trifecta: 1, 2, 10 / 1, 2, 10 / FD (Cost \$30 for 92.59%)

Quartet: 1, 2, 10 / 1, 2, 10 / 1, 2, 3, 7, 8, 10, 11 / FD (Cost \$30 for 12.50%)

FREE BUS

Jump on the Gloucester Park
buses travelling to the
Esplanade Train Station/Busport and
Perth Train Station/Busport

Board the FREE bus service at the Main Entrance
Gates at the end of the evening.

Departure Times:

10.50pm

11.10pm

11.30pm



Gloucester Park

Entertainment with horsepower

STEWARDS REPORT

Venue: GLOUCESTER PARK
 Day/Date: Monday 20 February 2012
 Stewards: WJ Delaney, CJ Coady, RJ Denney, BM Sumner, RD Chappell, GE Franklin, JT Lincoln (Cadet Steward), BJ Bennetts (Cadet Steward), GB Johnson (Race Course Investigator), GA Croll (Betting Supervisor), KJ Bailey (Starter/Gear), KT Reeves (Mobile/Brands)
 Assistants:
 Veterinary Surgeon: Dr T A Rieusset
 Club Doctor: Dr FK Wong
 Weather: Fine
 Track: Good

RACE 1: JANI-KING MS PACE (2100M)

GENERAL

The Starter was obliged to call a false start at the first attempt when AGENT SMART NZ (Dylan Quadrio) raced inside the line of the marker posts losing momentum and checking backline runners. It was subsequently established that the Mobile Barrier had strayed inwards from its line slightly with AGENT SMART NZ, which had been following its number, contacting several marker posts. Under the circumstances no action was taken.

LAVROS CONQUEST NZ (Colin Brown) - A post race veterinary examination revealed the gelding to be sore in the near fore suspensory. Will not be permitted to race or trial until a Veterinary Certificate of Soundness is produced.

BARMY ARMY NZ (Michael George) - Raced erratically at various stages at the lead of the one-wide line.

LIQUID RADAR (Gary Hall Jnr) - Failed to run on over the concluding stages. Placed on its last chance to race competitively.

RACE 2: EXTRAORDINARY WESTERN AUSTRALIA INTER DOMINION MS HEAT 5 (2100M)

WASHAKIE NZ (John McCarthy) - Failed to run on over the final 600 metres. A post race veterinary examination revealed nothing amiss. Trainer John McCarthy advised that he had been extremely disappointed in the performance and considered that the gelding may not have fully recovered from the hard run on Friday 17th February 2012. It was his intention to have blood samples analysed and he would report any findings to the Stewards.

LOMBO NAVIGATOR (Matthew White) - Driver reprimanded under the provisions of Rule 162(1)(j) for failing to maintain his position to the start.

HY ROYALE (Kyle Harper) - Driver fined \$100 under the provisions of Rule 162(1)(j) for failing to maintain his position to the start.

SAUCY LEGEND NZ (Gary Hall Jnr) - Driver fined \$100 under the provisions of Rule 162(1)(j) for failing to maintain his position to the start.

BUS TO HARLAND (Shannon Suvaljko) - Driver reprimanded under the provisions of Rule 162(1)(j) for failing to maintain his position to the start. Unable to obtain a clear run to the finish.

EASTWOOD FIRE NZ (Colin Brown) - Driver reprimanded under the provisions of Rule 162(1)(j) for failing to maintain his position to the start.

RACE 3: INTERNATIONAL ANIMAL HEALTH PRODUCTS MS PACE (2100M)

ZERO FIVE (Chris Voak) - Failed to run on over the concluding stages.

ERRIS LAD (Mark Reed) - Driver was advised that he was expected to fully test his drives over the concluding stages.

CAPTAIN BROMAC NZ (Bruce Stanley) - Driver reminded of his obligations regarding whip use for the manner in which he used his whip passing the 700 metre mark.

RACE 4: RETRAVISION INTER DOMINION MS HEAT 6 (2100M)

HAS THE ANSWERS (Morgan Woodley) - Hung outwards in the latter stages of the score-up and began badly. Excluded from the Mobile Barrier draw.

RACE 5: SAMSUNG SMART TV MS PACE (1700M)

CALCUTTA MONEY (Morgan Woodley) - Unable to obtain a clear run to the finish.

VILLAGE IN VESA (Chris Voak) - Unable to obtain a clear run to the finish.

RACE 6: V75 INTER DOMINION MS HEAT 7 (2100M)

SNEAKYN DOWN UNDER NZ (Darren Duffy) - Over-raced at the lead of the one-wide line before giving ground over the final 400 metres. When questioned on the performance, trainer Darren Duffy advised that the gelding over-racing had been a major factor in the performance. In addition he felt that it may have been feeling the effects of a hard run on Friday 17th February 2012. It was his intention to monitor its condition over the next few days and he would report any findings to the Stewards.

WRONGLY ACCUSED (Morgan Woodley) - Broke in the score-up and as a result was some distance out of position at release point. Excluded from the Mobile Barrier draw.

LIGHTNING RAIDER NZ (John McCarthy) - The nearside sulky tyre was flattened leaving the 400 metres.

RACE 7: SEW-EURODRIVE INTER DOMINION MS HEAT 8 (2100M)

SCAN AIR (Gary Jones) - Driver fined \$400 under the provisions of Rule 156(2) for having used his whip with a free hand prior to the 200 metres. Driver also fined \$200 under the provisions of Rule 156(3)(b) for an incorrect whip action entering the home straight.

DASHER VC NZ (Chris Lewis) - Raced roughly in the back straight on the final occasion.

GENERAL

Stewards inquired into the reason for DASHER VC NZ (Chris Lewis) racing roughly in the back straight on the final occasion. It was established that as the field entered the back straight on the final occasion, Gary Hall Jnr (IM THEMIGHTYQUINN NZ) had moved to the three-wide line inside

DASHER VC NZ, with Chris Lewis applying pressure to resist any further outward shift from Mr Hall. As IM THEMIGHTYQUINN NZ made ground, to the inside of DASHER VC NZ, wheel to wheel pressure was relieved resulting in there being slight contact to the hind leg of DASHER VC NZ, which raced roughly. Stewards took no action over the matter as they were satisfied that IM THEMIGHTYQUINN NZ had maintained its racing line and the pressure applied by Chris Lewis had been a significant factor in the incident.

RACE 8: BIO-JOHN 3YO MS PACE (2100M)

GENERAL

TRUCKERS RAMROD (Kyle Harper) threw itself to the track whilst the field was circling behind the barrier. The gelding was withdrawn from the event at 9:08pm acting on Veterinary advice. The Starter was obliged to call a false start at the first attempt when SU ADDA SU (Kevin Keys) broke in the score-up checking backline runners. As a result of these delays this race commenced approximately 11 minutes after the advertised start time.

SU ADDA SU (Kevin Keys) - Broke in the score-up at the first attempt, obliging the Starter to call a false start. Excluded from the Mobile Barrier draw. Hung inwards and made contact with several marker posts racing towards the home straight.

TRUCKERS RAMROD (Kyle Harper) - Withdrawn from the event at 9:08pm acting on Veterinary advice. Will not be permitted to race or trial until a Veterinary Certificate of Soundness is produced. Stewards ordered that all bets made on TRUCKERS RAMROD be refunded.

Deductions from winning bets were made in accordance with RWWA Rule of Wagering 56. This gelding must also complete a satisfactory trial before being eligible to resume racing.

WESTERN CULLEN NZ (Chris Lewis) - Over-raced for a major part of the event.

RACE 9: PREMIER SUZUKI DISCRETIONARY SS PACE (2503M)

TIS A CHARMER (Chris Voak) - Began badly. Placed on its last chance in the Standing Start barrier draw.

BEST LEGACY NZ (Ben Keiley) - Galloped out.

SMART PAY NZ (Morgan Woodley) - Failed to run on over the concluding stages.

VISIGOTH NZ (Colin Brown) - Failed to run on over the final 700 metres.

OUR RED BARON NZ (Aldo Cortopassi) - Began badly. Placed on its last chance in Standing Start events.

REGGIE ROYALE NZ (Kyle Harper) - Pulled hard for a major part of the event and hung inwards. Will not be permitted to race for 6 days and until such time as it completes a satisfactory trial.

PACKED SAFELY (Ron Young) - Began badly. Placed on its last chance in the Standing Start barrier draw. Driver cautioned under the provisions of Rule 156(3)(b) for the manner in which he used his whip in the home straight.

SUMMARIES

SCRATCHINGS

| Race No. | Horse | Action | Reason |
|----------|-----------------|-------------------------|--|
| 1 | JOHNNY BE NZ | SDV 14 Days | Trained off |
| 3 | LIVINGISFUN | SDV 14 Days | Stone bruise |
| 3 | MOSQUITO BUZZIN | SDV 14 Days | Off feed |
| 8 | TRUCKERS RAMROD | SD Vet's Cert + 1 Trial | Withdrawn at barrier at 9:08pm acting on Veterinary advice |

RACING BARS

| Race No. | Horse | Action | Reason |
|----------|--------------------|---------------------|---------------------------------------|
| 1 | LAVROS CONQUEST NZ | SD Vet's Cert | Pulled up sore near fore |
| 4 | HAS THE ANSWERS | ODM | Began badly |
| 6 | WRONGLY ACCUSED | ODM | Broke in score-up |
| 8 | SU ADDA SU | ODM | Broke in score-up, caused false start |
| 9 | REGGIE ROYALE NZ | SD 6 Days + 1 Trial | Pulled hard, hung inwards |

STEWARDS ACTION

| Race No. | Licensee/Licence | Action | Rule/Period | Reason |
|----------|------------------|------------|-------------|---|
| 2 | MATTHEW WHITE | Reprimand | 162(1)(j) | Failed to maintain position until the start |
| 2 | KYLE HARPER | Fine \$100 | 162(1)(j) | Failed to maintain position until the start |
| 2 | GARY HALL JNR | Fine \$100 | 162(1)(j) | Failed to maintain position until the start |
| 2 | SHANNON SUVALJKO | Reprimand | 162(1)(j) | Failed to maintain position until the start |
| 2 | COLIN BROWN | Reprimand | 162(1)(j) | Failed to maintain position until the start |
| 7 | GARY JONES | Fine \$400 | 156(2) | Used whip with free hand prior to the 200m |
| 7 | GARY JONES | Fine \$200 | 156(3)(b) | Incorrect whip action |
| 9 | RON YOUNG | Caution | 156(3)(b) | Incorrect whip action |

WJ DELANEY
 CHIEF STEWARD

- This may not be the final report for the meeting.
- Pre race specimens were taken from a number of runners.
- Post race specimens were taken from all winners and the second and third placegetters in Races 2, 4, 6 and 7.

Stalls Directory

| RACE | STALL | RACE | STALL |
|------|-----------------------------|------|-----------------------------|
| 1 | ABBEY BROGDEN145 | 9 | JONTY BROMAC32 |
| 3 | ACE OF CARDS29 | 1 | KINSFOLK136 |
| 1 | ADMIRALS FINALE116 | 3 | LEGENDARY LOU138 |
| 1 | ALL THE WAY EMKAY22 | 4 | LIGHTNING RAIDER14 |
| 6 | ALZONA151 | 2 | LITTLE SONNY BILL31 |
| 5 | ANOTHER ONE FOR ME102 | 2 | LOMBO NAVIGATOR149 |
| 10 | ANVIL ATTACK17 | 6 | LOMBO POCKET WATCH20 |
| 9 | ARGENT TREASURE53 | 3 | LUCK HAS IT82 |
| 5 | ARMBRO OF WAGIN95 | 10 | MASTER METALLICA37 |
| 4 | ARTORIUS1 | 2 | MOTU TREASURE5 |
| 4 | AUCKLAND REACTOR70 | 6 | MR FEELGOOD USA11 |
| 9 | BACK ALLEY BOY94 | 2 | MYSTA MAGICAL MACH120 |
| 7 | BAKERANDTHEFATMAN126 | 7 | NEVER WAVER LOMBO89 |
| 9 | BAKERANDTHEFATMAN125 | 7 | NIMROD12 |
| 1 | BARMY ARMY9 | 8 | OHOKA DU NORD64 |
| 10 | BEST LEGACY28 | 5 | OMEGARAMA61 |
| 3 | BONSU97 | 10 | OUR GENT142 |
| 7 | BORAT16 | 8 | PABLITO7 |
| 9 | BRUCE ALMIGHTY90 | 10 | PACIFIC BLACK84 |
| 8 | BUS TO HARLAND131 | 5 | PACIFIC FORTUNE144 |
| 5 | CALCUTTA MONEY111 | 7 | PLEASE RELEASE ME139 |
| 8 | CAN RETURN FIRE8 | 9 | PUHINUI RAINBOW98 |
| 1 | CHEVIOT HILLS25 | 8 | RAGLAN47 |
| 1 | CLASSY CANDIDATE81 | 6 | RAKAREBEL44 |
| 3 | COURTNEYS BEST146 | 9 | RIGATONI118 |
| 6 | CROMAC JOHNNY65 | 4 | ROCKET REIGN152 |
| 4 | CROMBIE60 | 6 | RUSSELLY RASCAL4 |
| 6 | DASHER VC58 | 4 | SAUCY LEGEND41 |
| 2 | DAVID HERCULES36 | 3 | SAY YES JOSEPHINE27 |
| 10 | DEE EIGHT SUPERCAR67 | 4 | SCAN AIR78 |
| 9 | DHONI108 | 7 | SEEL N PRINT10 |
| 7 | DUNDEE THREE18 | 3 | SENSATIONAL GABBY73 |
| 4 | EASTWOOD FIRE2 | 9 | SHARDONS ROCKET26 |
| 7 | ELIMINATOR15 | 7 | SIR ARTSPLACE86 |
| 7 | ELITE ANGEL130 | 1 | SIR MICK SLOY121 |
| 2 | FAST PLAY56 | 2 | SMOKEN UP75 |
| 9 | FRANCO QUARRY6 | 6 | SNEAKYN DOWN UNDER77 |
| 5 | GLACIER STAR52 | 3 | SOHO CANNES21 |
| 7 | GREYHAWK45 | 2 | SON OF FERGIE148 |
| 6 | HAS THE ANSWERS123 | 1 | SPARKLING SEELSTER51 |
| 3 | HERE FOR THE MONEY92 | 5 | SPIRITWITHIN112 |
| 3 | HERMATTJESTY MULAN54 | 3 | TALK ABOUT MACH23 |
| 8 | HESA BUZZIN49 | 10 | TO TRANSCEND72 |
| 9 | HI TENSILE30 | 1 | TOPNOTCH DAN57 |
| 10 | HILARIOUS LIFE109 | 7 | TOUCH ME TOES80 |
| 7 | HOSTILE GRINS48 | 2 | TSUNAMI LOMBO3 |
| 4 | HY ROYALE154 | 5 | VILLAGE IN VESA100 |
| 5 | IDOLIZE ME33 | 10 | VISIGOTH83 |
| 1 | IF I HAVE A DREAM46 | 9 | WASHINGTON SEATTLE40 |
| 1 | IM IN LUCK156 | 7 | WHAT GOD KNOWS68 |
| 5 | IM PERCY THE PUNTER91 | 8 | WRONGLY ACCUSED124 |
| 8 | IM THEMIGHTYQUINN39 | 5 | YOUNG RICHARD134 |
| 10 | JACK CANTELL128 | 5 | ZANARDI13 |
| 10 | JIMMY CRUISE63 | | |

ONE OF
AUSTRALIA'S
PREMIER WINE
REGIONS IS
IN ONE OF
AUSTRALIA'S MOST
EXTRAORDINARY
LOCATIONS.

Margaret River, South West WA. Just one of the many extraordinary experiences you can enjoy in WA. Plan your trip at westernaustralia.com

EXPERIENCE
EXTRAORDINARY
WESTERNAUSTRALIA.COM



Gloucester Park is a Smoke Free Venue

