



2009 Watpac Inter Dominion

GRAND FINAL
28 MARCH 2009

ID09  **WATPAC**
INTER DOMINION GOLD COAST 2009



SEW-EURODRIVE



When you choose Watpac, you're choosing a company with vision. We're now represented across Australia, with a diverse portfolio and varied clientele.

Talk to us today about how we can make your visions become realities.

**Choose a winner.
Choose Watpac.**

**Construction | Civil Infrastructure | Mining
Property | Specialty Services**



TONIGHT'S FEATURE RACES

Race 3	CHRISTIAN CULLEN AYDC - HEAT 7	6:30PM
Race 4	SEELITE WINDOWS & DOORS TROTTERS SERIES - FINAL	7:00PM
Race 6	WATPAC 2009 PACING C'SHIP SERIES - CONSOLATION	8:00PM
Race 7	SKY CHANNEL QUEENSLAND DERBY	8:30PM
Race 8	WATPAC 2009 PACING C'SHIP SERIES - GRAND FINAL	9:05PM

ALBION PARK HARNESS RACING CLUB

Warwick Stansfield - Chairman
David Fowler - Vice Chairman
Max Simpson - Honorary Treasurer
Paul Ellis - Committee
Chris Garrard - Committee
Tony Price - Committee
Terry Smith - Committee

HARNESS RACING QUEENSLAND BOARD OF DIRECTORS

Bob Lette - Chairman
Kevin Seymour AM - Deputy Chairman
Dave Knudsen - Committee
Janice Dawson - Committee

HARNESS RACING QUEENSLAND EXECUTIVE

Mike Godber - Chief Executive
Martin Knibbs - Chairman of Stewards
Damian Raedler - Manager - Racing Operations
Peter Duffy - Commercial Manager
Tracey Harris - Chief Financial Officer

HARNESS RACING QUEENSLAND

3 Amy Street Breakfast Creek, PO Box 252 Albion, 4010
Telephone: (07) 3624 8900, Fax: (07) 3262 7363
info@qld.harness.org.au
www.harness.org.au/qld

ADMISSION CHARGES (incl. GST)

Adult
Children 16 Years & Under
Race Book

\$25.00
FREE
\$5.00



MESSAGE OF WELCOME FROM CHAIRMAN OF ALBION PARK HARNES RACING CLUB

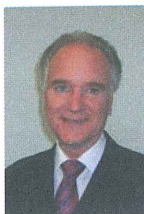

Tonight sees the running of the \$1million Watpac Inter Dominion Grand Final and it has certainly been worth the wait.

To view such elite standardbreds straining every muscle over the past two Saturday nights in the two rounds of heats has been a pleasure to watch and now the best 12 compete for the rich purse.

The racing has been also trouble-free in terms of interference which has been appreciated by the punting public.

The rollercoaster ride of emotions experienced by the connections of Auckland Reactor over the past fortnight has been well-documented. Indeed, as outlined in the media during the week, it does read like a soap opera.

Monday's barrier draw and calcutta event at Conrad Jupiters attracted an excellent response. In fact the social aspect of the Grand Final week has been an outstanding success. Congratulations to those who put these functions together.

I would like to wish all the connections well in tonight's Grand Final. What a privilege to make the final 12!

I know many will be cheering the three-times Inter Dominion champion Blacks A Fake in his history-making attempt for a fourth victory. The fact that he has drawn perfectly at barrier one can only aid his cause.

This forum gives me the opportunity to express a final thankyou to all of our sponsors. Your contributions have been valued greatly.

While there are many, it would be remiss of me not to make particular mention of our main sponsor Watpac who will extend their involvement to Sydney for ID10.

I hope those attending tonight and those who have attended the other two nights of the carnival have and had an enjoyable experience. Back plenty of winners.

All that is left to say is "let the race begin".

Yours sincerely,

WARWICK STANSFIELD – APHRC CHAIRMAN



WELCOME FROM CHAIRMAN OF HARNES RACING QUEENSLAND



It gives me extreme pleasure as the Chairman of Harness Racing Queensland to extend a warm QLD welcome to all visiting the southeast corner of the 'Sunshine State' for the 2009 Watpac Inter Dominion Pacing Championship.

The \$1.45million Inter Dominion Pacing Championship is being sponsored by leading Queensland based construction company Watpac who are to be profusely acknowledged for this magnanimous sponsorship contribution.

The series is a promoters dream with high quality nominations being received that will ultimately result in the 'best of the best' 36 standardbreds contesting the Championship.

Additionally, the Inter Dominion card is supported by a smorgasbord of feature races that include the \$100,000 Queensland Derby (G1), \$75,000 Queensland Oaks (G1) and the \$100,000 Australian Pacing Gold 3YO Finals.

Harness Racing Queensland joins with the host club the Albion Park Harness Racing Club in extending the very best wishes to all who campaign during the Watpac Inter Dominion Carnival at Parklands in March.

**R J (BOB) LETTE - CHAIRMAN
HARNES RACING QUEENSLAND**



WELCOME FROM THE MAYOR OF THE GOLD COAST

As Mayor of the Gold Coast. I'm delighted to welcome you to our city for the 2009 Watpac Inter Dominion Pacing Championship



This prestigious event, which has been described as "the harness racing world equivalent of the Melbourne Cup", is also acknowledged as both the flagship of harness racing in Australasia and one of the seven great harness races in the world.

The Gold Coast hosts a wide variety of world-class sporting events throughout any calendar year, which prove perennially popular with locals and visitors alike - an appreciative audience can be guaranteed in our part of the world!

Given the Watpac ID09 comprises both the outdoors and top-class sport, this event effectively encapsulates the enviable Gold Coast lifestyle, which I hope you'll be able to enjoy while you're here.

With a wealth of both natural and built attractions, the Gold Coast truly has something for everyone - World Heritage-listed national parks, award winning restaurants and wineries, and of course the golden beaches we're famous for. And the vibrant atmosphere that's synonymous with our city makes every day a good day.

In closing, may I wish you all a safe and memorable visit to our city as you enjoy the excitement of the Watpac Inter Dominion Pacing Championship and the beautiful backdrop the Gold Coast will provide for this captivating event.

**RON CLARKE MBE
MAYOR**



2009 WATPAC INTER DOMINION - SPONSORS WELCOME



This is the second year Watpac has sponsored this event, and it is a pleasure to bring the festivities to the Gold Coast, following on from last year's ID08 success in Melbourne.

Watpac is proud to be the major sponsor of the Inter Dominion, and our support will continue in 2010 when the event is held in Sydney.

Watpac is now a national company with representation across Australia in a broad range of operations, including mining, civil infrastructure, construction, property, and specialty services (including refurbishment). This allow us to access more markets, clients, and communities than ever before and our sponsorship of the Inter Dominion across the eastern states in 2008, 2009, and 2010 complements our growing business as it brings a liveliness to the local communities involved.

I wish everyone success at this year's event, and I hope you enjoy the 2009 Watpac Inter Dominion as much as I will.

**GREG KEMPTON
WATPAC MANAGING DIRECTOR**

*Albion Park Harness Racing Club
would like to thank our valued
sponsors for their ongoing
commitment and support.*

NAMING RIGHTS SPONSOR



MAJOR SPONSORS



EVENT PARTNERS



BENEFICIARY



Whatever it Takes

MEDIA PARTNERS



When you choose Watpac, you're choosing a company with vision. We're now represented across Australia, with a diverse portfolio and varied clientele.

Talk to us today about how we can make your visions become realities.

**Choose a winner.
Choose Watpac.**

Construction | Civil Infrastructure | Mining
Property | Specialty Services

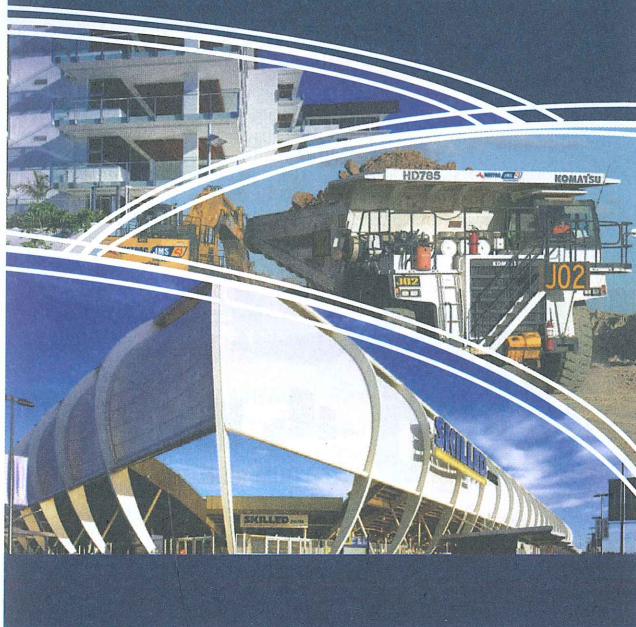

TONIGHT'S TIPS AT A GLANCE

GOLD COAST

Race 1:	DONT FALL FOR ME (2) , XILE (1), CAMBER LAD (6), BENNY MAC (10)
Race 2:	LAGUNA BEACH (10) , NICKYS FALCON (7), THE MARKET MINOR (1), JACKSON GRANT (5)
Race 3:	MILLER (10) , COMEONJAN (3), SMARTY JONES (2), MONEYCOUNTER (8)
Race 4:	MOTU ARMBRO SCOTT (10) , POETIC DEVICE (3), WHAT EVER YOU LIKE (13), SUNANA ASSET (12)
Race 5:	MAD MEL (3) , ZENAD (6), ULTIMATE MARK (7), JACK AND SIMON (5)
Race 6:	OUR AWESOME ARMBRO (3) , FLEUR DE LIL (1), CINCINNATI KID (9), REPORT FOR DUTY (11)
Race 7:	CAPTAIN JOY (9) , HILTON FLY HIGH (3), RUNAWAY RED (4), PRESIDENTIAL LANE (7)
Race 8:	WASHAKIE (3) , AUCKLAND REACTOR (13), BLACKS A FAKE (1), I AM SAM (5)
Race 9:	DYMONDEE (1) , DEPEND ON DAVEY (7), ROLLERCOASTER ROAD (2), SLIPNSLIDE (5)
Race 10:	FOR A REASON (10) , KARTER BROWN (3), INTHELIGHTOFDAY (2), PLACE OF GOLD (7)

MOONEE VALLEY

Race 1:	HENCHMAN (11) , FAROUK (3), ROCKET WARRIOR (9), BOLD RAIDER NZ (6)
Race 2:	PEACES OF YOU (2) , GLENFERRIE INN (1), BALLANDELLA BABY (9), REVIVALIST (6)
Race 3:	WHIPAIR (6) , LITTLE VANCE LOT (1), RUN RILEY RUN (8), KING OF PARADISE (9)
Race 4:	MICKIE DILINGER (6) , LAHAINI (1), OUR MAID MARIANNE (2), SLEDGING (10)
Race 5:	BATTLE HEIGHTS (6) , VERY CHIC NZ (5), MISS DEVILLE (3), MISS LAURA JANE (4)
Race 6:	IN PURSUIT NZ (9) , OUTLOOKING NZ (1), DREAM A MOMENT NZ (6), LA MOSCA (11)
Race 7:	MISTY MILLER (8) , BROOKLYN BUTE NZ (1), BENUCCI (5), KARLSRUHE (6)
Race 8:	RONZEL SQUATTER (4) , CASUAL FELLA (5), BOXER MANDEL (3), CLAUDE GREENGRASS (1)
Race 9:	KISSMECATIE (4) , FLYIN INDI AIR (1), GOLDEN SHOWGIRL (6), ONEBYONE (5)

GLOBE DERBY

Race 1:	LIVINITUP (1) , LADY LIKEALOT (2) ART AND SOUL (8) DOCTOR TEN CC NZ (10)
Race 2:	VITAL ASSET (2) , JAZZSTAR (1) WUNLASTCHANCE (10) MACS LOVE (8)
Race 3:	HISTORIC DRIVE (6) , THEGREEN KNIGHT (1) RAZA SHARP LOMBO (8) ONE ACE WONDER (3)
Race 4:	LEND US A SCORE (8) , OLLATON (10) IVANA TRUMP NZ (6) LA BALLE DE FLAMME (2)
Race 5:	CONTE DE CRISTO NZ (9) , MYRNIONG RAGER (3) LENNY BROMAC NZ (6) UNIQUE STYLE (5)
Race 6:	SINOPOLI (10) , BOOM LAND (5) JAMAKA RUN (1) MINISTRY (2)
Race 7:	MYSTICAL RAIDER NZ (1) , BADLANDS CHIEF NZ (5) CHARGED ENERGY (8) MAGIC TECHNIQUE (7)
Race 8:	SUNDONS PRIDE (2) , GLORYS BOY (5) BOLD MOVER (7) IM THE RUSTLER NZ (1)
Race 9:	MASSARUA (5) , THREE OCLOCK ROCK NZ (1) STREETEM (7) BLUECHIP HOLMES (3)
Race 10:	KEEP SECURE (9) , BEHIND ENEMY LINES (3) FRAGMENTS (6) PREZ (7)

BATHURST

Race 1:	ARMAGEDON FLAME (2) , KIDINACANDYSHOP (8) GLENBAWN FREE (11) EASY COMPANY (1)
Race 2:	ALTAI (2) , ERNIES KEEP (1) WARRIOR CAM (8) BARE KNUCKLE (3)
Race 3:	LADY LEXUS (4) , TULHURST KISS (11) TOOTH UNDER FIRE (6) CHERI CULLEN (2)
Race 4:	BOURGEOISIE (4) , ROYAL SURPRISE (1) ROMAN STRIDE (8) THE FIGHTING IRISH (10)
Race 5:	LADY EUTHENIA (10) , LILAC STRIDE (8) CEE CEE SHEFFIELD (1) ALONGTHEHIGHWAY (2)
Race 6:	LARA JUNE LOMBO (5) , QUEEN OF FIRE (9) MISS RUBY TUESDAY (2) AURORA SWIFT (4)
Race 7:	LOMBO TATTOO (10) , ALL I CAN BE (6) CUTTHEATTITUDE (8) SPENCER WALLANCE (2)
Race 8:	JOHNNYS BOYS (5) , NORTHERN FRONTIER (3) COUSIN CHRISTIAN (11) GENTLEMANS CROSSING (1)
Race 9:	DANCEWITHAGRIN (1) , STARRYART (8) SHES NORMA JEANE (9) STRONG SAPPHIRE (3)
Race 10:	DAVROS DREAM (2) , ABOVENBEYOND (9) MYTHING TOOTH (4) ROOM WITH A VIEW (1)



IMPORTANT NOTICE

The contents of this book are carefully compiled by Harness Racing Victoria, on behalf of Harness Racing Queensland and are believed to be correct at the time of publication. Harness Racing Queensland, their agents, servants or employees will not hold themselves responsible whatsoever for any errors or omissions.

THE FOWLER FACTS

DAVID FOWLER'S SPECIALS

Best Bet: OUR AWESOME ARMBRO (Race 6 No. 3)

Best Value: WASHAKIE (Race 8 No. 3)

Best Roughie: OLIVER ROYAL (Race 5 No. 1)

DAVID'S QUADRELLA:

1,3,5,6,7 / 3 / 9 / 1,3,4,5,9,13 (166%) = \$50



TONIGHT'S DRIVER TO FOLLOW

Race 7 No. 9 - Captain Joy

Race 8 No. 13 - Auckland Reactor



Gavin Lang

TONIGHT'S TRAINER TO FOLLOW

Race 6 No.1 - Fleur De Lil

Race 8 No.3 - Washakie

Race 9 No.5 - Slipnslide

Race 10 No.10 - For A Reason



Luke McCarthy

TONIGHT'S QUICK FORM

BEST ON TIMES:	FOR A REASON (Race 10 No. 10)
BEST ON CLASS:	CAPTAIN JOY (Race 7 No. 9)
BEST ON VIDEO:	CINCINNATI KID (Race 6 No. 9)
BEST ON RECORD:	DONT FALL FOR ME (Race 1 No. 2)
BEST ROUGHIES:	OLIVER ROYAL (Race 5 No. 1) WASHAKIE (Race 8 No. 3)



FINAL POINT SCORE

HORSE	AFTER ROUND 1	POINTS ROUND 2	POINTS TOTAL
BLACKS A FAKE	17	13	30
KARLOO MICK	13	16	29
AUCKLAND REACTOR NZ	13	16	29
CHANGEVER NZ	12	16	28
I AM SAM	13	11	24
WASHAKIE NZ	10	13	23
DIAMONDS N FURS NZ	13	9	22
MR FEELGOOD USA	11	8	19
SMOKEN UP NZ	10	8	18
GOTTA GO CULLEN NZ	6	11	17
IN MONACO NZ	10	6	16
OUR BRAHMAN BOY NZ	4	11	15
OUR AWESOME ARMBRO NZ	1	13	14
REPORT FOR DUTY	5	9	14
FLEUR DE LIL	5	9	14
MISTER SWINGER	11	2	13
ALBERT STREET	4	8	12
OHOKA UTAH NZ	6	6	12
CINCINNATI KID NZ	6	5	11
DESTREOS NZ	3	7	10
OUR MALABAR NZ	2	7	9
RIVERBOAT STAR	2	7	9
MASTER OF DISGUISE	5	4	9
LIVELY HIGHLANDER NZ	8	1	9
EMMAS ONLY	3	5.5	8.5
DYMONDEE	4	4	8
POWER OF TARA NZ	5	3	8
PERFECT PEGASUS	2	5	7
DECORATED JASPER	4	3	7
ULTIMATE MARK	5	2	7
IRON HUDGE NZ	6	1	7
THE MAELSTROM NZ	1	5.5	6.5
SLIPNSLIDE	2	4	6
TIP YOUR HAT	3	3	6
ZENAD NZ	1	2	3
FRANCO LIBERTY NZ	1	1	2

21 & 28 March 2009

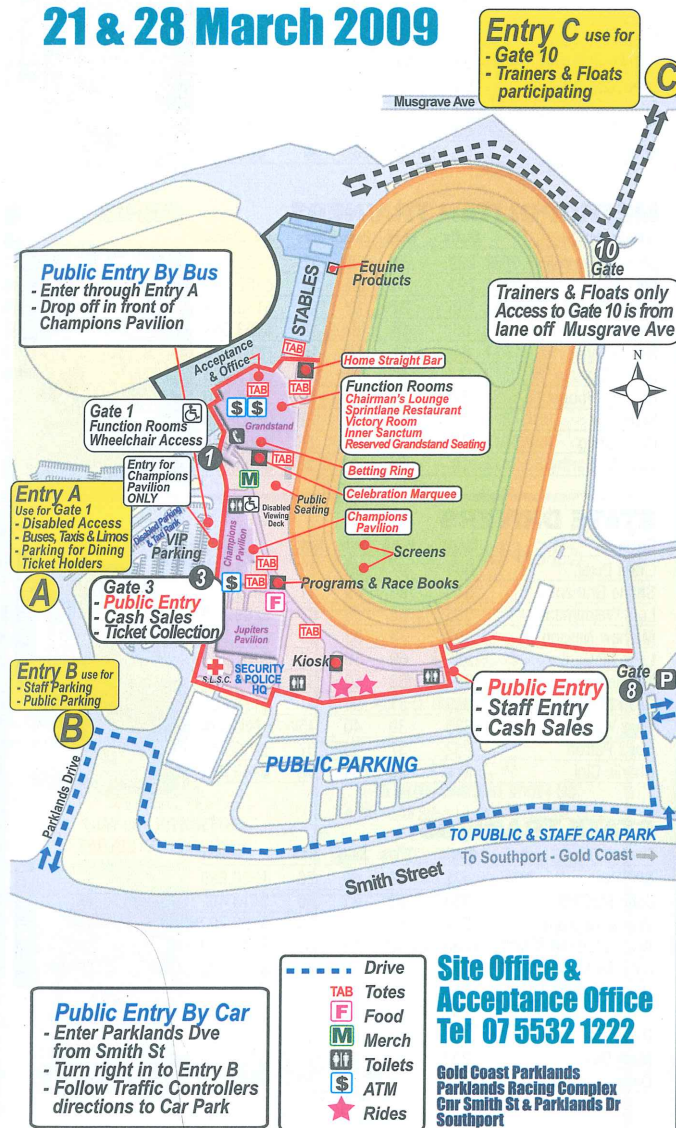

QUEENSLAND TOP TENS

METROPOLITAN DRIVERS

Driver	Starts	Wins	2nds	3rds	Stakes
Natalie Rasmussen	141	27	30	21	\$507,578
Luke McCarthy	155	27	26	18	\$268,815
Shane Graham	131	20	17	27	\$185,277
Grant Dixon	200	18	23	32	\$170,158
Mathew Neilson	95	17	8	11	\$111,036
Lola Weidemann	95	11	10	12	\$88,785
John McCarthy	62	10	10	10	\$89,473
Bruce Birch	44	10	5	8	\$70,721
Chris Petroff	65	9	6	7	\$63,164
Scott Kunde	52	8	8	4	\$62,116



NATALIE RASMUSSEN

METROPOLITAN TRAINERS

Trainer	Starts	Wins	2nds	3rds	Stakes
John McCarthy	222	31	38	31	\$285,489
Bill Dixon	221	23	33	38	\$287,692
Alan Johnson	145	22	12	13	\$143,696
Wayne Graham	85	18	9	13	\$153,088
Neville Ryan	84	11	16	14	\$81,722
Darrel Graham	117	9	12	12	\$75,183
Richard Hooper	24	9	2	4	\$55,140
Mark Dux	97	8	10	10	\$65,693
Peter Greig	32	8	2	5	\$69,124
Luke McCarthy	19	7	4	2	\$103,936



JOHN MCCARTHY

STATE DRIVERS

Driver	Starts	Wins	2nds	3rds	Stakes
Grant Dixon	604	97	90	82	\$422,051
Shane Graham	515	92	89	91	\$431,117
Lola Weidemann	595	86	78	67	\$269,229
Mathew Neilson	392	73	53	39	\$291,556
Luke McCarthy	365	69	50	53	\$401,053
Natalie Rasmussen	284	63	52	32	\$654,237
Peter McMullen	369	51	38	41	\$178,301
Gary Whitaker	338	39	40	45	\$73,324
Chris Petroff	262	37	40	37	\$145,451
Charlie Cini	311	36	34	32	\$143,081



GRANT DIXON

STATE TRAINERS

Trainer	Starts	Wins	2nds	3rds	Stakes
Bill Dixon	535	99	89	78	\$526,689
John McCarthy	384	63	71	60	\$416,482
Wayne Graham	227	61	32	38	\$282,792
Alan Johnson	283	43	31	33	\$213,799
John McMullen	514	40	46	57	\$151,106
Darrel Graham	353	36	48	38	\$164,314
Stephen Cini	291	36	30	30	\$124,718
Ricky Gordon	317	31	48	37	\$72,439
Mark Dux	231	27	29	35	\$128,077
Daren Garrard	102	27	7	12	\$98,718

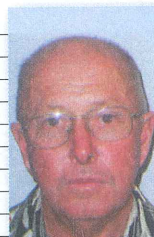

BILL DIXON

QUEENSLAND TOP TENS

AS AT MARCH 25, 2009

CONCESSION DRIVERS

Driver	Starts	Wins	2nds	3rds	Stakes
Peter McMullen	369	51	38	41	\$178,301
Chantal Turpin	216	27	21	24	\$104,680
Brad Cowen	272	24	27	25	\$106,390
Trent Dawson	183	23	15	23	\$106,560
Steven Doherty	160	22	15	21	\$23,502
Andrew McCarthy	96	16	15	13	\$88,230
Dean Belford	124	13	18	13	\$78,334
Trent Hodges	64	6	5	8	\$12,927
Brent Livingstone	63	6	5	5	\$29,511
Kelli Dawson	48	6	4	6	\$38,617



PETER McMULLEN

STATE SIRES

Sire	Starts	Wins	2nds	3rds	Stakes
PERFECT ART USA	719	83	87	89	\$350,227
FAKE LEFT USA	566	62	69	61	\$566,700
PANORAMA USA	485	49	50	61	\$261,946
ULTIMATE FALCON USA	541	47	55	74	\$193,021
P B BULLVILLE USA	331	46	38	23	\$192,132
BONAMAX NZ	769	44	68	89	\$150,167
ARMBOP OPERATIVE USA	377	43	45	47	\$267,613
LIVE OR DIE USA	240	38	27	29	\$161,130
AS PROMISED USA	188	35	36	17	\$108,904
IN THE POCKET USA	354	32	43	47	\$185,680

TONIGHT'S KEY GEAR CHANGES

RACE 1

2 DONT FALL FOR ME

GEAR REMOVED: Bit - Snaffle, Chin Rest,
Deafeners - Removable
GEAR ADDED: Bit - Pulling, Headcheck - None

RACE 3

9 LOOSEN THE LOAD

GEAR ADDED: Hopples Shortners - Cord - Pin

RACE 4

1 JAY JAY WYNETTE

GEAR ADDED: Undercheck

RACE 4

10 MOTU ARMBOP SCOTT NZ

GEAR REMOVED: Headcheck - None, Nose
Band - Drop
GEAR ADDED: Chin Rest, Gaiting Strap O/S,
Headcheck - Fixed

RACE 4

11 HI JINKS

GEAR REMOVED: Open Bridle
GEAR ADDED: Blinkers - Hood

RACE 6

10 LIVELY HIGHLANDER NZ

GEAR REMOVED: Blinkers Block
GEAR ADDED: Lugging Pole O/S, Blinkers -
Sliding Dolly Vardens

RACE 7

7 PRESIDENTIAL LANE

GEAR REMOVED: Open Bridle
GEAR ADDED: Blinkers - Murphy Blind N/S

HOW TO READ THE RACEBOOK

4 MELPARK MAJOR C10 M5 Driver: Amy Tubbs

Breeder: D J Smith
 Owner: D J Smith
 BAY GELDING 5YRS
 DARK BLUE, LIGHT BLUE & RED STRIPES & SLEEVES
 s111112s161212113-1
 Win: 42% Place: 80% MS: 45-19-13-4 TRK: 3-2-1-0 DistRge: 4-4-0-0 BMRDistRge: 1:58.2MS
 1-10 MVALLEY 08AUG08 2100MS Christian Cullen Cup Final (M1 to M2) Sr3 Amy Tubbs \$1.60 fav, 2.7m, 1.3m, 2nd swabbed
 3-8 HDPARK 29AUG08 2160MS Chariots Of Fire (Gr1) (4YO) Fr6 Amy Tubbs \$2.30 fav, btn NK, wnr EBONY GEM NZ Fr1 1:57.4, 56.5 (31.5, 30.8, 28.1, 28.4) pre race swab, 3 wide early, 1 out 1 back at bell, 800 metres outside leader at bell
 1-11 MVALLEY 04OCT08 2100MS 20th Melton Plate (Grp 3) (4&5YO) Sr4 Amy Tubbs \$2.60 fav, 4.2m, HFNK, 2nd EBONY GEM NZ Sr5 1:56.7, 56.7 (30.6, 30.4, 28.7, 28.0) pre race swab, 3 wide middle, outside leader at bell, swabbed

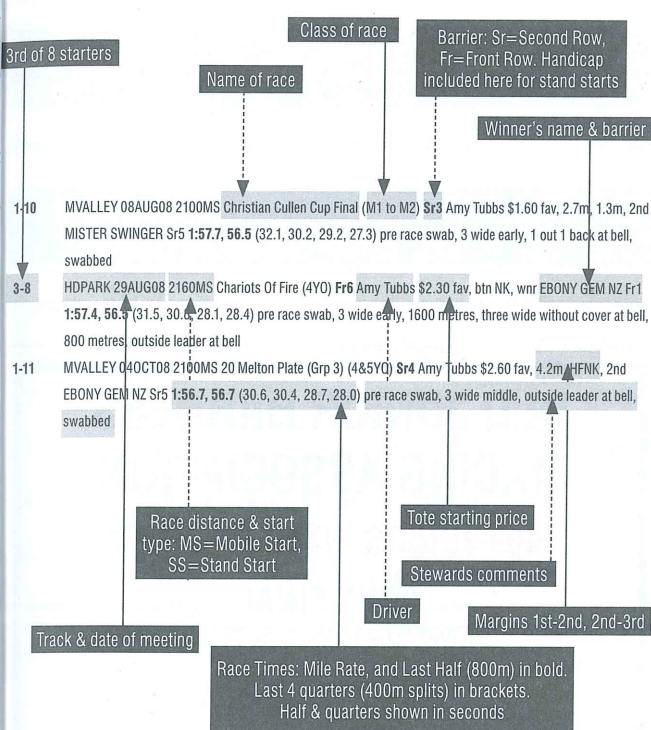
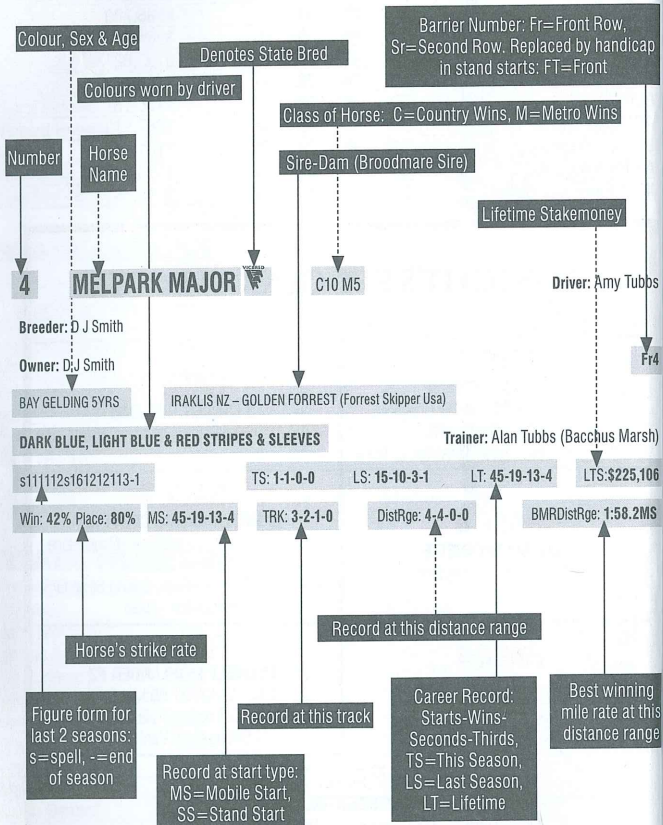

State Bred Logos

-  = QBred
-  = Vicbred
-  = SA Southern Cross
-  = NSW State Bred

GOLD COAST TRACK RECORDS

Gait	Start	Distance	Horse	Time	Driver	Age	Sex	Date
Pacer	MS	1609	Too Smart For You	1:55.2	L D (Leigh) Smart	2yo	FY	02/08/2007
Pacer	MS	1609	Double Identity	1:53.5	H B (Harry) Martin	Open	GG	14/10/2005
Pacer	MS	2100	Double Identity/ Tailmade Lombo	1:55.2	H B (Harry) Martin C A (Chris) Alford	Open	GG ME	18/10/2002 20/10/2000
Pacer	MS	2609	Little Grant	2:00.3	B D White	Open	GG	09/03/2000
Pacer	MS	2609	Standelle	2:01.1	J C (Jimmy) Brown	3yo	CT	12/07/08
Trotter	SS	3100	Maybe Hall	2:05.6	L A (Luke) McCarthy	Open	ME	06/07/2007

QLD JUNIOR HARNESS RACING ASSOCIATION

2009 JUNIOR INTER DOMINION

PONY FINAL

(Over 10.2 hh & up to 13 hh)

SHETLAND FINAL

(Up to 10.2 hh)

Please support our Queensland representatives as they do battle with interstate competitors for the title of

2009 JUNIOR INTER DOMINION CHAMPION



PROUDLY SPONSORED BY:

Harness Racing Queensland
Don Ross Show Entertainment
Gillespie Transport & Removals
Don & Lisa Ross

We take this opportunity to sincerely thank our sponsors
We urge all Harness Racing personnel to support them
as they have supported us.

QUEENSLAND JUNIOR INTER DOMINION

GILLESPIE TRANSPORT & REMOVALS SHETLAND FINAL 600M.....5:35PM

1	MIDNIGHT EXPRESS	McKayler Barnes	NSW	600m
	<i>Brown, Yellow Diamond</i>			
2	BLACK FLASH	Ellie Sommer	QLD	605m
	<i>Blue, Red Heart</i>			
3	THE PISTOL	Madison McNe	QLD	627.5m
	<i>Pink, White M & Striped Sleeves</i>			
4	TILL WE MEET AGAIN	Bronte Webster	SA	630m
	<i>Black, Silver Stars</i>			
5	PHANTOM FELLA	Brandan Taylor	QLD	632.5m
	<i>Red, Yellow Sash</i>			
6	SUPREME TOM	Taleah McMullen	QLD	640m
	<i>Pink, White Yoke & Braces, Pink Stars</i>			
7	LLABERIF	Karina Veivers	QLD	645m
	<i>Red, White Diamond & Striped Sleeves</i>			
8	DEFOE	Simone Elder	NSW	650m
	<i>Light Blue, HRNSW Logo</i>			
9	SPARKLING STAR	Narissa McMullen	QLD	650m
	<i>Red, White Yoke & Braces, Red Stars</i>			
10	SUPREME BRONCO	Danielle McDougall	QLD	652.5m
	<i>White, Black Sleeves & Hoops</i>			
11	PALEFACE KATIE	Jessika Manzelmann	QLD	655m
	<i>Light & Dark Blue Quarters, Dark Blue Sleeves</i>			
12	U SNOOZE U LOOZE	Brittney Manzelmann	QLD	657.5m
	<i>Light Blue, Dark Blue Yoke & Sleeves</i>			
13	DAN-ELLES DASH	Danni-elle McMullen	QLD	650m
	<i>FIRST EMERGENCY - Purple, White Yoke & Braces, Purple Stars</i>			

QUEENSLAND JUNIOR INTER DOMINION

HARNESS RACING QUEENSLAND PONY FINAL 600M.....6:35PM

1	JUNKYARD DOG	Ethan Manzelmann	QLD	605m
	<i>Light & Dark Blue Checks</i>			
2	APACHE WARRIOR	Brianna Manzelmann	QLD	607.5m
	<i>Blue, Red Heart</i>			
3	TWEBBY TWOTTER	Sam Morgan	QLD	610m
	<i>Blue, White Diamonds & Sleeves</i>			
4	CHILLI KNIGHTS	Brodie Webster	SA	640m
	<i>Black, Silver Stars</i>			
5	LITTLE JON	Sean Xeureb	NSW	640m
	<i>Red, Green Horseshoe</i>			
6	TICKET EXPRESS	Michaela Manzelmann	QLD	647.5m
	<i>Blue, Red Star</i>			
7	FROSTY	Jessika Manzelmann	QLD	665m
	<i>Light & Dark Blue Quarters, Dark Blue Sleeves</i>			
8	ENERGISER	Todd Prest	NSW	690m
	<i>Black, Red Maltese Cross & Hooped Sleeves</i>			
9	SMOKE CLOUD	Nathan Xeureb	NSW	690m
	<i>Light Blue, HRNSW Logo</i>			

STALLS DIRECTORY

STALL	HORSE	RACE	STALL	HORSE	RACE
90	A PROMISING LAD	10	37	LAGUNA BEACH NZ	2
60	ABERCROMBIE MORGAN	2	24	LEGINS LEGEND NZ	2
30	ACT OF DEFIANCE	10	61	LIVELY HIGHLANDER NZ	6
82	ALBERT STREET	6	46	LOOSEN THE LOAD	3
52	ASTROPHE	1	39	MAD MEL	5
65	ATOMS EXIT	7	57	MAJOR BRONSKI	10
117	AUCKLAND REACTOR NZ	8	31	MASTER OF DISGUISE	6
17	BENNY MAC NZ	1	38	MILLER	3
91	BEST OF CENTRE	10	89	MISTER SWINGER	6
67	BLACKS A FAKE	8	42	MONEYCOUNTER NZ	3
106	BLOWN BUDGET NZ	4	103	MOTU ARMBRO SCOTT NZ	4
EME	BOSSYS HENRY	3	109	MR FEELGOOD USA	8
104	BRITE HOPE	4	79	NICKYS FALCON NZ	2
96	BRITE MATHEW	4	93	NIKALONGBOULEVARD	1
59	CAMBER LAD NZ	1	10	OHOKA UTAH NZ	6
112	CAPTAIN JOY	7	21	OLIVER ROYAL	5
80	CASHMERE SPIRIT NZ	3	105	OPAL T J NZ	4
99	CHANGEOVER NZ	8	98	OUR AWESOME ARMBRO NZ	8
27	CINCINNATI KID NZ	6	98	OUR AWESOME ARMBRO NZ	6
69	COMEONJAN	3	40	OUR BRAHMAN BOY NZ	8
110	COSMIC THUNDER	4	41	OUR CROWN LAW NZ	7
26	COURAGEOUS CAM	5	11	OUR MALABAR NZ	6
15	DANGER MOUSE	9	48	PLACE OF GOLD	10
54	DANNIES PROMISE	10	111	POETIC DEVICE	4
8	DECORATED JASPER	9	51	POWER OF TARA NZ	9
22	DEMORALIZER	2	113	PREMIUM RED	7
63	DEPEND ON DAVEY	9	62	PRESIDENTIAL LANE	7
34	DESTREOS NZ	6	115	RAPID CRUSADER	3
50	DIAMONDS N FURS NZ	8	108	REPORT FOR DUTY NZ	6
73	DONT FALL FOR ME	1	78	RICH HERITAGE	1
32	DYMONDEE	9	36	RIVER VALLEY ROCKET NZ	3
19	EDEN BURST USA	3	53	RIVERBOAT STAR	6
43	ELIXIR	7	55	RIVERSDALE	2
70	ELZAR	7	20	ROLLERCOASTER ROAD	9
EME	ESCAPE CLAUD NZ	4	88	RUNAWAY RED	7
18	FANCY CARDSHARK USA	1	14	SHUNS BRO	5
84	FLEUR DE LIL	6	86	SLIPNSLIDE	9
87	FOR A REASON	10	23	SMARTY JONES	3
EME	FROSTFIRE	7	12	SMOKEN UP NZ	8
9	GOTTA GO CULLEN NZ	8	107	SUNANA ASSET NZ	4
35	GUY IN A HURRY	1	56	TAFETTA BLACK	2
114	HI JINKS	4	45	THE MAELSTROM NZ	5
71	HILTON FLY HIGH	7	94	THE MARKET MINOR	2
66	I AM SAM	8	49	ULTIMATE MARK	5
100	IN MONACO NZ	8	33	VERY COOL NZ	5
83	INTHELIGHTOFDAY	10	16	VILLAGE JIM	1
25	JACCKA LON NZ	5	13	VILLAGE THRILLER	2
81	JACK AND SIMON	5	47	VILLAGE VILLAIN	7
44	JACKSON GRANT	2	85	WASHAKIE NZ	8
101	JASPER JO	9	95	WHAT EVER YOU LIKE NZ	4
102	JAY JAY WYNNETTE	4	116	WOBBLY ARCHER NZ	3
29	JIMMIES MATE	10	SCR	WOODLEA GLENN NZ	3
92	KARLOO MICK	8	58	XILE	1
72	KARTER BROWN	10	97	ZENAD NZ	5
64	KUMBYA NZ	4			



GOLD COAST MULTIPLES

RACE 3

1ST LEG EXTRA DOUBLE

- 1 River Valley Rocket NZ
- 2 Smarty Jones
- 3 Comeonjan
- 4 Woodlea Glenn NZ
- 5 Bossys Henry
- 6 Wobbly Archer NZ
- 7 Eden Burst USA
- 8 Moneycounter NZ
- 9 Loosen The Load
- 10 Miller
- 11 Cashmere Spirit NZ
- 12 Rapid Crusader

RACE 5

1ST LEG QUADRELLA

- 1 Oliver Royal
- 2 Shuns Bro
- 3 Mad Mel
- 4 The Maelstrom NZ
- 5 Jack And Simon
- 6 Zenad NZ
- 7 Ultimate Mark
- 8 Courageous Cam
- 9 Jaccka Lon NZ
- 10 Very Cool NZ

RACE 7

3RD LEG QUADRELLA

2ND LEG TREBLE 1ST LEG DOUBLE

- 1 Village Villain
- 2 Atoms Exit
- 3 Hilton Fly High
- 4 Runaway Red
- 5 Frostfire
- 6 Elixir
- 7 Presidential Lane
- 8 Premium Red
- 9 Captain Joy
- 10 Our Crown Law NZ
- 11 Elzar

RACE 4

2ND LEG EXTRA DOUBLE

- 1 Jay Jay Wynnette
- 2 Cosmic Thunder
- 3 Poetic Device
- 4 Opal T J NZ
- 5 Blown Budget NZ
- 6 Brite Mathew NZ
- 7 Brite Hope NZ
- 8 Escape Claus NZ
- 9 Kumbya NZ
- 10 Motu Armbro Scott NZ
- 11 Hi Jinks
- 12 Sunana Asset NZ
- 13 What Ever You Like NZ

RACE 6

2ND LEG QUADRELLA

1ST LEG TREBLE

- 1 Fleur De Lil
- 2 Master Of Disguise
- 3 Our Awesome Armbro NZ
- 4 Mister Swinger
- 5 Albert Street
- 6 Destreos NZ
- 7 Ohoka Utah NZ
- 8 Riverboat Star
- 9 Cincinnati Kid NZ
- 10 Lively Highlander NZ
- 11 Report For Duty NZ
- 12 Our Malabar NZ

RACE 8

4TH LEG QUADRELLA

3RD LEG TREBLE 2ND LEG DOUBLE

- 1 Blacks A Fake
- 2 Our Brahman Boy NZ
- 3 Washakie NZ
- 4 Changeover NZ
- 5 I Am Sam
- 6 Gotta Go Cullen NZ
- 7 In Monaco NZ
- 8 Diamonds N Furs NZ
- 9 Karloo Mick
- 10 Smoken Up NZ
- 11 Our Awesome Armbro NZ
- 12 Mr Feelgood USA
- 13 Auckland Reactor NZ

6 CAMBER LAD NZ C8 MO Driver: Wayne Graham

Breeder: M G Berger, G Coates-Reid, T D Cort
 Owner: M G Berger, G Coates-Reid, T D Cort
 CHESTNUT GELDING 5YRS ROAD MACHINE USA - FALCON LEE (NZ) (Falcon Sealster USA) Fr6
BLUE, WHITE STRIPED SLEEVES Trainer: Wayne Graham (Beauesert)
 345557s111-1s472115321221 TS: 13-5-4-1 LS: 20-3-1-3 LT: 42-8-6-5 LTS:\$35,354
 Win: 19% Place: 45% MS: 22-0-4-2 TRK: 2-2-0-0 DistRge: 7-2-2-1 BMRDistRge: 1:57.0MS
 2-10 ALBPARK 28FEB09 2138MS Garrards Horse & Hound (MO Only.) Fr4 Shane Graham \$1.80 fav, b/n HFNK, wnr FAKEBRYANNE Sr3 1:59.1, 58.1 (29.9, 31.8, 29.9, 28.2) 3 wide early stages, leader at bell, swabbed
 2-10 ALBPARK 07MAR09 1660MS Christian Cullen (MO Only.) Fr2 Shane Graham \$1.50 fav, b/n 1.3m, wnr STYX RIVER Fr4 1:57.9, 58.5 (27.7, 32.0, 29.9, 28.6) 3 wide middle stages, 1st horse 3 wide at bell
 1-7 GOLDCST 18MAR09 2100MS Lanox Pace (C7 To C12.) Fr2 Shane Graham \$1.80 fav, 11.5m, 5.0m, 2nd JUST WATCH ME Sr1 2:00.5, 56.7 (32.9, 31.0, 28.3, 28.4) gate speed, leader at bell, swabbed



Has early speed. Very consistent type who has been placed in 9 of his past 10 starts. Needs a touch of luck from this wide barrier but he could still feature. Value chance.

7 RICH HERITAGE C6 MO Driver: Andrew McCarthy

Breeder: Solid Earth Pty Ltd
 Owner: Solid Earth Pty Ltd (Mgr: K Seymour)
 BAY/BROWN MARE 4YRS CHRISTIAN CULLEN NZ - RHAPSODY IN RED (Fake Left USA) Fr7
BLUE & GREEN CHECKS, BLUE SLEEVES Trainer: John McCarthy (Logan Village)
 113211112411562-s7436222 TS: 7-0-3-1 LS: 16-9-3-1 LT: 31-13-6-3 LTS:\$86,898
 Win: 42% Place: 71% MS: 31-13-6-3 TRK: 9-3-3-0 DistRge: 17-9-2-2 BMRDistRge: 1:57.5MS
 2-9 GOLDCST 20FEB09 2100MS 4yo Me Breeders Classic (C0 Or Better.) Fr6 Grant Dixon \$22.00, b/n 2.1m, wnr TOO SMART FOR YOU Fr2 2:00.7, 58.4 (30.3, 32.8, 28.5, 29.9) gate speed, leader at bell, shifted out, swabbed
 2-7 ALBPARK 28FEB09 1660MS Australian Pacing Gold (C3 Or Better.) Fr6 Luke McCarthy \$2.00 fav, b/n HD, wnr LULU NITRO Sr1 2:00.6, 58.3 (29.8, 32.9, 30.5, 27.8) death seat at bell
 2-10 GOLDCST 21MAR09 2100MS Parklands Function Centre (MO Only.) Sr3 Luke McCarthy \$6.40, b/n 3.0m, wnr MONEYCOUNTER NZ Fr6 2:00.1, 58.5 (31.6, 31.9, 28.5, 30.0) pre-race blood test, 1st horse 3 wide at bell, 3 wide late
 LI/Win ALBPARK 31MAY08 1660MS Fisher & Paykel (C4 to C5) Sr3 Luke McCarthy 4/7 fav, HFNK, 1.8m, 2nd GOOD CATCH Sr1 1:57.5, 59.1 (29.1, 29.5, 28.7, 30.4) 3 wide early stages, 3 wide middle stages, 1st horse 3 wide at bell, flat tyre, swabbed



Raced 3 wide for the final lap and boxed on well for 2nd last start. However she needs too much luck from this horror barrier so wait for something more suitable.

-----Second Row-----

8 ASTROPHE C7 MO Driver: Peter McMullen (C)

Breeder: G J Michael
 Owner: J P McMullen
 BAY GELDING 8YRS BONAMAX NZ - WATTA BYE BYE (Dojea Bye Bye) Sr1
RED, WHITE BRACES & YOKE, WHITE SLEEVES WITH RED STARS Trainer: John McMullen (Glamorganvale)
 7772754783804775373521034 TS: 26-1-2-5 LS: 26-1-2-2 LT: 216-9-18-25 LTS:\$45,075
 Win: 4% Place: 24% MS: 216-9-18-25 TRK: 81-5-5-10 DistRge: 96-6-5-11 BMRDistRge: 1:57.5MS
 10-10 ALBPARK 07MAR09 1660MS Christian Cullen (MO Only.) Fr5 Peter McMullen \$32.20, b/n 15.1m, wnr STYX RIVER Fr4 1:57.9, 58.5 (27.7, 32.0, 29.9, 28.6) restrained at start, 1 out - 3 back at bell, 3 wide late with trail
 3-10 GOLDCST 14MAR09 1609MS Sthn Old Plumbing (MO Only.) Fr4 Peter McMullen \$40.40, b/n 3.6m, wnr TOO SMART FOR YOU Fr3 1:58.2, 58.1 (28.1, 32.0, 29.4, 28.7) gate speed, 1 out - 1 back at bell
 4-10 GOLDCST 21MAR09 2100MS Parklands Function Centre (MO Only.) Fr3 Peter McMullen \$44.70, b/n 5.9m, wnr MONEYCOUNTER NZ Fr6 2:00.1, 58.5 (31.6, 31.9, 28.5, 30.0) 4th fence at bell, no clear run
 LI/Win ALBPARK 28FEB09 1660MS Sky Channel (MO Only.) Sr2 Peter McMullen \$14.00, HD, 1.8m, 2nd GOTTA BE BING Fr5 1:57.5, 59.0 (29.6, 29.1, 29.1, 29.9) 1 out - 1 back at bell, swabbed



Has been going very well in recent starts, should get a nice run along the inside here and can sneak into a place.

9 GUY IN A HURRY C6 MO Driver: Lola Weidemann

Breeder: Solid Earth Pty Ltd
 Owner: C B Whiteoak
 BAY GELDING 5YRS FAKE LEFT USA - GIRL IN A MILLION (Vanston Hanover USA) Sr2
WHITE, PURPLE STARS, HOOPED SLEEVES Trainer: Darren Hooper (Redcliffe)
 2557137568826907-s4143337 TS: 7-1-0-3 LS: 21-3-4-1 LT: 48-9-9-6 LTS:\$33,729
 Win: 19% Place: 50% MS: 48-9-9-6 TRK: 7-1-1-0 DistRge: 21-5-5-3 BMRDistRge: 1:59.0MS
 3-10 ALBPARK 28FEB09 2138MS Garrards Horse & Hound (MO Only.) Fr4 Lola Weidemann \$22.70, b/n 3.0m, wnr FAKEBRYANNE Sr3 1:59.1, 58.1 (29.9, 31.8, 29.9, 28.2) restrained at start, 3rd horse 3 wide at bell, 3 wide late with trail
 3-10 ALBPARK 07MAR09 1660MS Christian Cullen (MO Only.) Sr1 Lola Weidemann \$15.50, b/n 4.0m, wnr STYX RIVER Fr4 1:57.9, 58.5 (27.7, 32.0, 29.9, 28.6) 3rd fence at bell
 7-10 GOLDCST 14MAR09 1609MS Sthn Old Plumbing (MO Only.) Fr5 Lola Weidemann \$27.60, b/n 8.5m, wnr TOO SMART FOR YOU Fr3 1:58.2, 58.1 (28.1, 32.0, 29.4, 28.7) restrained at start, 1st horse 3 wide at bell, 3 wide late with trail



LI/Win ALBPARK 17JAN09 1660MS Yarrow Building & Plumbing (MO Only.) Sr1 Lola Weidemann \$3.80, 3.3m, 1.7m, 2nd DESTINY CLOUD Fr4 1:59.0, 59.1 (27.0, 32.1, 29.1, 30.0) behind leader at bell, shifted in, contacted marker pegs, used sprint lane, swabbed

Hasn't been far away of late but he needs plenty of luck from this 2nd line barrier. Place at best.

10 BENNY MAC NZ C11 MO Driver: Robbie Byrnes

Breeder: R L Kennedy
 Owner: S A Clements
 BROWN HORSE 4YRS CHRISTIAN CULLEN NZ - MOSCARDON (NZ) (Holmes Hanover USA) Sr3
BLACK, WASP DIESEL LOGO, YELLOW CHECKED SLEEVES Trainer: Paul Flemming (Deception Bay)
 1291315431-1114142411182 TS: 14-8-2-2 LS: 24-6-5-5 LT: 42-17-7-5 LTS:\$115,891
 Win: 40% Place: 69% MS: 28-16-3-2 TRK: 4-1-2-1 DistRge: 7-3-2-1 BMRDistRge: 1:56.0MS
 1-7 ALBPARK 21FEB09 2847SS Nbn Television (C6 or better. DISC) 20 Fr5 Mathew Neilson \$1.20 fav, 4.1m, 1.3m, 2nd FAST HANDS Fr1 2:02.4, 58.6 (32.2, 31.6, 30.2, 28.4) galloped out, last chance in draw, 3 wide middle stages, leader at bell, swabbed
 8-9 ALBPARK 07MAR09 2138MS Governor's Cup (MO Or Better.) Fr3 Mathew Neilson \$2.20 fav, b/n 21.5m, wnr WOODLEA GLENN NZ Fr5 1:57.8, 57.3 (30.2, 31.2, 28.6, 28.7) death seat at bell, inconvenienced
 2-10 GOLDCST 14MAR09 1609MS Sthn Old Plumbing (MO Only.) Fr2 Robbie Byrnes \$2.00 fav, b/n 2.7m, wnr TOO SMART FOR YOU Fr3 1:58.2, 58.1 (28.1, 32.0, 29.4, 28.7) pre-race blood test, gate speed, leader at bell



Found the lead without doing much work last start and was a disappointing 2nd. He is very smart when right but may not be going as well as he can. Place is best.

FOWLER FACTS : DONT FALL FOR ME (2) is a brilliant beginner with the right draw at the right distance. Comes into this race as a fast last start AP winner. XILE (1) is drawn to get the perfect ride behind DONT FALL FOR ME (2) and looked good winning a recent AP midweek when he parked out and boxed on gamely in strong time. CAMBER LAD (6) a stablemate of XILE (1) is in excellent form but there is every chance he can get caught wide from this gate and they will be running quick time. He can certainly run into the placings, though. FANCY CARDSHARK (3), an AP winner on Tuesday and BENNY MAC (10), a talented 4yo, have place claims.

SELECTIONS: DONT FALL FOR ME (2) XILE (1) CAMBER LAD (6) BENNY MAC (10) SUGGESTED BET: Quinella XILE (1) and DONT FALL FOR ME (2)



BARRIER REEF POOLS



Parklands

Gold Coast

Function Centre

Choice of 6 venues

- Weddings and Engagements
- Social Club Functions
- Birthdays and Anniversaries
- Corporate and Board Meetings
- Affordable Food and Beverage Options
- Air-conditioned room for functions up to 750. This room includes a large, covered patio overlooking our grounds.
- Fully licensed
- Only 8 minutes from Surfers

“Ask about our exciting tailored functions during race meetings”

Cnr Smith Street & Parklands Drive, Southport
P: 5591 6477 | E: catering@parklandsgoldcoast.com
www.parklandsgoldcoast.com



Commercial Aluminium Windows & Doors

Automatic Sliding & Swing Door Entries

Shopfronts

Office Partitions

Michael Taranto
80 Star Crescent, Hallam VIC 3803
03 8795 1900





NBN TELEVISION CLAIMING PACE

Minimum Claiming Price of \$20000 but not more than \$50000. Prizemoney paid 1st to last. NMC. NMC.

PBD/CLAIM.

Of \$15,000 1st \$9,000, 2nd \$3,000, 3rd \$1,500, 4th \$600, 5th-10th \$150

Track Record: 1:53.5 Double Identity 14/10/2005

MOBILE START

6099 METRES

No	Form	Horse	Trainer	Driver	Hcp
1	542234	THE MARKET MINOR	E Maiuolo	B S Birch	FT
2	0124s8	DEMORALIZER	G M Bond	G M Bond	FT
3	s05521	LEGINS LEGEND NZ	B J Connelly	B M Cowen (C)	FT
4	469831	TAFETTA BLACK	A E Johnson	C T Cini	FT
5	763932	JACKSON GRANT	I C Wilson	J N Douglass (C)	FT
6	427434	ABERCROMBIE MORGAN	W T Graham	S R Graham	FT
7	614151	NICKYS FALCON NZ	J P McCarthy	J P McCarthy	FT

Second Row

8	38s718	VILLAGE THRILLER	D W Graham	D W Graham	FT
9	146244	RIVERSDALE	A E Johnson	G W Dixon	FT
10	321231	LAGUNA BEACH NZ	M A Towns	B M Towns	FT

1 THE MARKET MINOR C17 M2 (\$20,000) Driver: Bruce Birch

Breeder: G Matterson, A Galea, S A McIntosh, P Beck
Owner: G N Mitchell

BAY HORSE 8YRS STATURE USA - SOVEREIGN JUBILEE NZ (Jamie Hanover Usa)

BLACK, RED STRIPES & BANDS WITH WHITE OUTLINE Trainer: Elizabeth Maiuolo (Alberton)

64134113-7453191s43542234 TS: 15-2-2-3 LS: 39-10-4-6 LT: 151-20-18-21 LTS:\$91,339

Win: 13% Place: 39% MS: 94-20-9-13 TRK: 6-0-1-1 DistRge: 43-11-5-7 BMRDistRge: 1:57.8MS

2-10 ALBPARK 28FEB09 2138MS Christian Cullen (CLM) Sr3 Natalie Rasmussen \$4.70, btn HD, wnr NICKYS FALCON NZ Sr2 2:00.5, 59.1 (32.7, 29.0, 30.3, 28.8) 1st horse 3 wide at bell, horse claimed, swabbed

3-10 ALBPARK 10MAR09 1660MS Radio Tab (CLM) Sr3 Bruce Birch \$5.00, btn NK, wnr WHYWASNTITOLD Fr1 1:59.2, 57.4 (29.4, 32.8, 28.7, 28.7) 1st horse 3 wide at bell, 3 wide late

4-10 ALBPARK 17MAR09 2138MS Sew-Eurodrive (CLM) Fr7 Bruce Birch \$6.20, btn 2.6m, wnr TAFETTA BLACK Fr1 1:58.7, 58.5 (30.2, 30.4, 29.8, 29.7) 1 out - 1 back at bell

L/Win ALBPARK 22NOV08 1660MS Watpac Id09 (CLM) Fr2 Natalie Rasmussen \$4.50, 4.0m, 1.4m, 2nd ALS PASSION Fr1 1:59.2, 58.6 (29.8, 30.9, 30.7, 27.9) gate speed, leader at bell, swabbed

Was scratched from Albion Park on Tuesday. Has been going ok in recent starts but he meets a strong field here so place is best.



2 DEMORALIZER C19 M12 (\$20,000) Driver: Gary Bond

Breeder: Patricia Park

Owner: G N Mitchell, J L Stevenson

BAY HORSE 9YRS CROUCH USA - BREATHTAKING (Classic Gary)

ROYAL BLUE, WHITE SASH Trainer: Gary Bond (Logan Village)

82030-11223516037710124s8 TS: 18-5-3-2 LS: 48-4-12-4 LT: 183-26-27-22 LTS:\$358,000

Win: 14% Place: 41% MS: 32-23-1-3 TRK: 0-0-0-0 DistRge: 11-8-0-0 BMRDistRge: 1:56.7MS

2-11 FREMNTL 05DEC08 2130MS Stakes (CLM) Fr5 Kyle Harper \$2.90 fav, btn 1.9m, wnr EARL OF LOCKSLEY Fr7 1:59.9, 58.8 (31.5, 31.1, 29.6, 29.2) gate speed, 3 wide early stages, led, leader at bell, leader at bell

4-11 GLPARK 12DEC08 1730MS Stakes (CLM) Fr4 Morgan Woodley \$1.60 fav, btn 6.5m, wnr OUR ROCKET MAN NZ Fr1 1:57.0, 59.4 (28.2, 30.1, 29.7, 29.7) gate speed, 3 wide early stages, claimed, death seat at bell

8-9 ALBPARK 24MAR09 1660MS Young Drivers Champ Ht 2 (CLM) Sr2 David Medhurst \$9.50, btn 36.3m, wnr WHYWASNTITOLD Fr2 1:56.7, 57.8 (27.6, 31.5, 29.5, 26.3) 1 out - 3 back at bell, 3 wide late with trail, tire badly

L/Win GLPARK 28NOV08 2130MS Stakes (CLM) Fr5 Kyle Harper \$2.00 fav, NK, 2.9m, 2nd OHOKA ATOM NZ Fr7 1:59.9, 58.6 (31.8, 29.9, 29.2, 29.4) gate speed, led, swabbed, leader at bell, leader at bell

Got a long way back and found the line only fairly at Albion Park on Tuesday. He meets a stronger field now so place is best.



3 LEGINS LEGEND NZ C9 M1 (\$20,000) Driver: Brad Cowen (C)

Breeder: E M Carnie

Owner: Arbit Each Way Pty Ltd (Mgr: J Nieuwenburg)

CHESTNUT GELDING 9YRS CAPROCK USA - PROUD PRINCESS (NZ) (Armbr Hurricane Usa)

BLACK, WHITE STARS, RED SLEEVES Trainer: Brad Connelly (Tamborine Village)

68776227282-8010770S05521 TS: 12-2-1-0 LS: 27-2-6-0 LT: 97-13-8-7 LTS:\$56,265

Win: 13% Place: 29% MS: 59-13-7-1 TRK: 11-0-3-0 DistRge: 21-1-2-0 BMRDistRge: 1:57.8MS

5-8 ALBPARK 03MAR09 2138MS Nbn Television (CS To CG) Fr5 Brad Cowen \$41.50, btn 16.7m, wnr PALADIN DREAM

Fr1 1:58.6, 56.4 (31.4, 30.4, 28.6, 27.8) pre-race blood test, restrained at start, 1 out - 3 back at bell, 3 wide late with trail

2-8 ALBPARK 10MAR09 2138MS The Gold Coast Bulletin (CG Or Better) Fr1 Brad Cowen \$16.00, btn HD, wnr TORBELLO NZ Fr3 2:01.0, 58.4 (31.9, 30.4, 28.6, 29.8) behind leader at bell

1-10 ALBPARK 19MAR09 2138MS The Gold Coast Bulletin (CG Or Better) Fr3 Brad Cowen \$10.20, HD, 2.7m, 2nd IROUOUIS GUNSHIP Fr1 2:00.2, 58.2 (31.0, 31.1, 29.1, 29.1) gate speed, leader at bell, swabbed

Scored against easier company last start when leading throughout. He will find this harder now so place is best.



4 TAFETTA BLACK C16 M1 (\$20,000) Driver: Charlie Cini

Breeder: R Stamiris, T Stamiris, G S Stamiris, N Stamiris

Owner: S V Hunter

BROWN/BLACK GELDING 8YRS SHIPPS FELLA USA - ELLEANA (Insubordination Usa)

LIGHT BLUE, DARK BLUE STAR & STARRED SLEEVES Trainer: Alan Johnson (Deception Bay)

1116216742471673324469831 TS: 30-8-4-3 LS: 36-2-4-3 LT: 154-19-16-17 LTS:\$78,955

Win: 12% Place: 34% MS: 125-19-15-11 TRK: 24-3-4-2 DistRge: 34-4-6-3 BMRDistRge: 1:57.0MS

8-10 ALBPARK 07MAR09 2138MS Sew-Eurodrive (M1 Only) Fr3 Charlie Cini \$7.20, btn 14.1m, wnr SPEED NEPTUNE

Fr2 1:59.3, 58.4 (30.7, 30.2, 29.7, 28.7) gate speed, death seat at bell

3-8 ALBPARK 12MAR09 1660MS Nbn Television (R6 Or Better) Fr6 Charlie Cini \$20.00, btn 5.6m, wnr HONKY TONK

HANOVER USA Fr1 1:57.7, 59.0 (28.3, 30.5, 29.0, 30.0)

1st horse 3 wide at bell, three wide

1-10 ALBPARK 17MAR09 2138MS Sew-Eurodrive (CLM) Fr1 Charlie Cini \$6.00, 1.1m, 1.4m, 2nd JAYLOCK VINNY Fr4

1:58.7, 59.5 (30.2, 30.4, 29.8, 29.7) gate speed, death seat at bell

Scored a very strong win last start after racing without cover in fast time. However this is harder now and he has plenty of speed drawn on his inside as well. Place at best.



5 JACKSON GRANT C7 M0 (\$20,000) Driver: Jim Douglass (C)

Breeder: P A Faulkner, G J Perrot

Owner: V Tsapicouinis

BROWN GELDING 8YRS PANORAMA USA - SISTER PATTIE (Westburn Grant)

DARK BLUE, LIGHT BLUE HORSESHOE & SLEEVES Trainer: Ian Wilson (Theresa Park)

s21525554-55246s763932 TS: 11-0-2-2 LS: 7-1-2-0 LT: 103-15-12-21 LTS:\$63,743

Win: 18% Place: 47% MS: 62-15-4-13 TRK: 2-0-1-1 DistRge: 20-6-2-4 BMRDistRge: 2:01.0MS

9-9 HDPARK 06MAR09 1760MS Australian Pacing (MO Only) Sr1 Gavin Fitzpatrick \$14.40, btn 13.8m, wnr FAROUK Fr2 2:01.3, 58.2 (30.8, 34.1, 28.9, 29.3) 3rd fence at bell

3-10 GOLDCST 14MAR09 2100MS Taborline.Com.Au (MO Or Better) Fr4 Jim Douglass \$43.20, btn 4.9m, wnr CONNOR

PATRICK NZ Sr2 1:59.4, 57.9 (30.9, 31.5, 29.0, 28.9) 1 out - 1 back at bell

2-10 GOLDCST 21MAR09 2100MS Ipp Print (M4 Or Better) Fr4 Jim Douglass \$13.80, btn 3.1m, wnr NICKYS FALCON NZ

Sr3 1:59.9, 59.2 (32.1, 30.3, 29.2, 30.0) pre-race blood test, gate speed, four wide early stages, death seat at bell

L/Win GOLDBUR 27DEC07 170MS Happy New Year (CO Or Better) Fr4 Amy Day \$4.60, HFD, 2.25m, 2nd SAINT WILLIAM Fr7 2:02.7, 59.8 (31.5, 32.3, 31.0, 28.8) showed gate speed, 1 out - 1 back at bell

Past two QLD starts have been good against similar company. He needs a touch of luck from this awkward barrier but he is going well enough to feature. Value chance.



RACE CONTINUED OVERLEAF

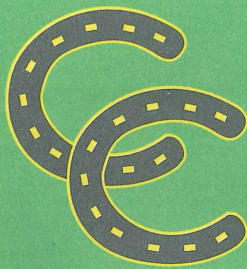

CHRISTIAN CULLEN

Australasian Young Drivers Championship

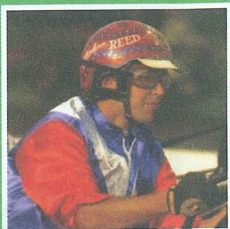

STEPHEN REED

Western Australia - Defending Champion
Age: 25
Career Wins: 243
Career Highlights: 2007 Golden Slipper, 2008
AYDC Champion
Best Horse Driven: Silver Tail Adda

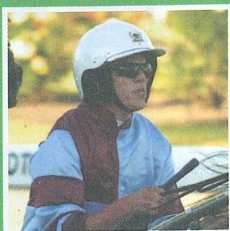

MORGAN WOODLEY

Western Australia
Age: 20
Career Wins: 343
Career Highlights: 2YO WA Pearl Classic, 2YO
WA Sires Stakes, WA Pacing Cup, WA Easter
Best Horse Driven: James Matthew



AMANDA TURNBULL

New South Wales
Age: 19
Career Wins: 140
Career Highlights: Shirley Turnbull Memorial
Parkes Cup & Menangle Cup
Best Horse Driven: Scolari and For Love
Ofthegame



DAVID MEDHURST

Tasmania
Age: 22
Career Wins: 40
Career Highlights: Winning the Young Blood
Best Horse Driven: Maybe Jane

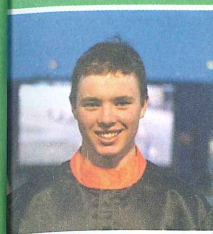

GLENN CRAVEN

Victoria
Age: 19
Career Wins: 71
Career Highlights: Driving in the Chariots Of
Fire and winning the Stawell Cup
Best Horse Driven: Keayang Hanover

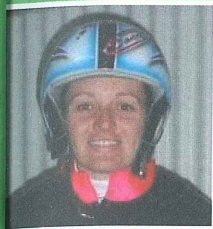

DANIELLE HILL

South Australia
Age: 24
Career Wins: 382
Career Highlights: 2005 Sapling Stakes & 2005
Southern Cross 2YO Final with On The Scotch

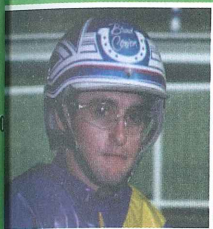

BRAD COWEN

Queensland
Age: 21
Career Wins: 77
Best Horse Ever Seen: Black A Fake
Best Horse Driven: I Am Sam
Career Highlight: Running 3rd on I Am Sam in
the 2008 Winter Cup



DEXTER DUNN

New Zealand - South Island
Age: 19
Career Wins: 256
Career Highlight: Winning the NZ Drivers
Premiership
Best Horse Driven: Our Sir Vancelot



NATHAN WILLIAMSON

New Zealand
Age: 20
Career Wins: 166
Career Highlight: Winning Victoria Trotters
Derby with Springbank Richard
Best Horse Driven: Springbank Richard

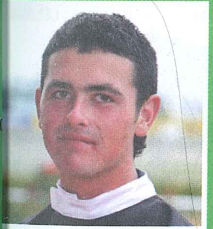

ROBERT BUTT

New Zealand - North Island
Age: 19
Career Wins: 30
Career Highlight: Being selected to represent
NZ
Best Horse Driven: Ohoka Rebel



CHRISTIAN CULLEN AUSTRALASIAN YOUNG DRIVERS CHAMPIONSHIP (HEAT 7)

M1 to M2. Refer to www.id09.com.au for terms and conditions. Penalty Free Event. Prizemoney paid 1st to last. NDC. NMC. PBD/M.

Of \$15,000 1st \$9,000, 2nd \$3,000, 3rd \$1,500, 4th \$600, 5th-10th \$150

Track Record: 1:55.2 Double Identity 18/10/2002, Tailmade Lombo 20/10/2000

2100 METRES

MOBILE START

No	Form	Horse	Trainer	Driver	Hcp
1	651843	RIVER VALLEY ROCKET NZ (1st Em)	D I Hooper	R J Butt (C)	FT
2	4s1117	SMARTY JONES	G M Bond	D B Hill	FT
3	20s542	COMEONJAN	W F Dixon	A J Turnbull (C)	FT
4	s26115	WOODLEA GLENN NZ	P J Greig	SCRATCHED	FT
5	338564	BOSSYS HENRY (2nd Em)	W T Graham		FT
6	712427	WOBBLY ARCHER NZ	G R Dawson	D J Dunn (C)	FT
7	s24518	EDEN BURST USA	S L Burrows	D G Medhurst	FT
Second Row					
8	121111	MONEYCOUNTER NZ	R G Whittom	G A Craven (C)	FT
9	412053	LOOSEN THE LOAD	R H Morley	M L Woodley (C)	FT
10	537171	MILLER	D C Garrard	N P Williamson (C)	FT
11	292317	CASHMERE SPIRIT NZ	J P McCarthy	B M Cowan (C)	FT
12	41s451	RAPID CRUSADER	G M Poloni	S C Reed	FT

1 RIVER VALLEY ROCKET NZ (1st Emerg) C7 M1 Driver: Robert Butt (C)
 Breeder: P H Smith, L J Smith
 Owner: C B Whiteoak, D I Hooper
 BROWN GELDING 6YRS PACIFIC ROCKET USA - FORBIDDEN TOUCH NZ (New York Motoring USA)
BLACK, WHITE FERN
 2372338356762521024651843 TS: 26-2-5-6 LS: 26-5-3-7
 Win: 12% Place: 46% MS: 85-10-16-13 TRK: 13-1-4-1 DistRge: 53-8-12-7 BMRDistRge: 1:58.3MS



8-9 ALBPARK 28FEB09 2138MS Sew-Eurodrive (M1 only)
 Fr2 Lola Weidemann \$10.70, btn 12.7m, wnr MAD MEL Fr4 1:58.7, 57.3 (31.7, 30.0, 29.1, 28.2) gate speed, death seat at bell
 4-10 ALBPARK 07MAR09 2138MS Garrards Horse & Hound (M1 Only.) Fr3 Lola Weidemann \$9.90, btn 1.9m, wnr OLIVER ROYAL Fr1 1:58.3, 58.4 (30.6, 30.6, 29.1, 29.3) leader at bell
 3-10 GOLDCAST 14MAR09 2100MS Goa Billboards (M1 Only.) Sr1 Lola Weidemann \$24.70, btn 4.4m, wnr CASHMERE SPIRIT NZ Fr1 1:59.0, 58.1 (31.0, 31.2, 29.4, 28.7) pre-race blood test, 3rd fence at bell, held up, shifted in, contacted marker pegs
 L/Win ALBPARK 14FEB09 2138MS Sew-Eurodrive (M1 to M2) Fr1 Lola Weidemann \$5.60, NK, NK, 2nd DELECTABLE DOLLY Sr1 1:58.3, 57.7 (31.1, 30.5, 29.1, 28.6) gate speed, leader at bell, swabbed

Has been going well without much luck in recent starts. Will get a nice run from this barrier and can feature at big odds.

2 SMARTY JONES C7 M1 Driver: Danielle Hill
 Breeder: Solid Earth Pty Ltd
 Owner: R A Cluse, T J Cluse
 BAY/BROWN GELDING 4YRS LOTSA CLOUT USA - SOLATAIRE (Fake Left USA)
WHITE, SA LOGO, BLUE SLEEVES, GOLD & RED CUFFS
 s911151352114-s1117 TS: 4-3-0-0 LS: 13-7-1-1
 Win: 58% Place: 75% MS: 22-13-2-1 TRK: 12-7-2-1 DistRge: 11-6-0-1 BMRDistRge: 1:58.9MS



1-9 ALBPARK 31JAN09 2138MS Australian Pacing Gold (MO only.) Fr2 Gary Bond \$1.10 fav, 3.3m, 2.7m, 2nd FAKEBRY-ANNE Sr3 2:02.9, 56.5 (33.0, 32.6, 28.5, 28.0) gate speed, leader at bell, hung in, slow sectional, swabbed
 1-10 GOLDCAST 20FEB09 2100MS 4Yo Eg Breeders Classic (C0 Or Better.) Fr2 Gary Bond \$1.60 fav, 1.1m, 2.1m, 2nd SIR CREAMY Fr1 2:00.7, 57.5 (31.1, 32.2, 28.6, 28.9) pre-race blood test, gate speed, behind leader at bell, run queried, swabbed
 7-9 ALBPARK 07MAR09 2138MS Governor's Cup (MO Or Better.) Fr1 Gary Bond \$3.20, btn 13.3m, wnr WOODLEA GLENN NZ Fr5 1:57.8, 57.3 (30.2, 31.2, 28.6, 28.7) gate speed, checked and broke, checked and broke, 1 out - 4 back at bell

Forgive last start seventh. His previous form was good and he is drawn perfectly here. The one to beat.

3 COMEONJAN C9 M1 Driver: Amanda Turnbull (C)
 Breeder: J R Durston, O Durston, R H Durston
 Owner: S J Bull, H G Lee, G Hanson, D Calman, T Bull, K Andrew
 BAY MARE 6YRS SPEED KING - JANS HANOVER (Vanston Hanover Usa) Fr3

WHITE, NSW LOGO, BLUE SLEEVES
 646770s41266-34613320s542 TS: 11-1-2-3 LS: 20-3-3-1 LT: 63-12-13-9 LTS:\$65,566
 Win: 19% Place: 54% MS: 53-12-11-7 TRK: 2-0-1-0 DistRge: 28-8-4-2 BMRDistRge: 2:00.2MS



5-10 ALBPARK 07MAR09 2138MS Garrards Horse & Hound (M1 Only.) Fr6 Natalie Rasmussen \$24.60, btn 4.0m, wnr OLIVER ROYAL Fr1 1:58.3, 58.4 (30.6, 30.6, 29.1, 29.3) pre-race blood test, restrained at start, 3rd horse 3 wide at bell, 3 wide late with trail
 4-10 GOLDCAST 14MAR09 2100MS Goa Billboards (M1 Only.) Sr2 Natalie Rasmussen \$7.20, btn 6.0m, wnr CASHMERE SPIRIT NZ Fr1 1:59.0, 58.1 (31.0, 31.2, 29.4, 28.7) 4th fence at bell
 2-10 GOLDCAST 21MAR09 1609MS Gold Coast City Council (M1 Only.) Sr3 Grant Dixon \$8.30, btn HFHD, wnr RAPID CRUSADER Fr1 1:58.5, 59.4 (28.0, 31.1, 29.3, 30.1) 1 out - 5 back at bell, 3 wide late with trail
 L/Win ALBPARK 04OCT08 2138MS World Of Harness Racing (MO only.) Fr2 Natalie Rasmussen \$2.10 fav, 8.9m, 6.3m, 2nd WHITE EYE MARKI Sr3 2:02.2, 58.3 (30.4, 31.9, 30.3, 28.0) gate speed, leader at bell, swabbed

Came from well back for a fast finishing second last start. Her previous form was good as well and she can cause an upset here with a touch of luck in running. Value hope.

4 WOODLEA GLENN NZ C6 M1 SCRATCHED
 Breeder: S M Twidle, D J Seal
 Owner: D R Knudsen, J C Wallace, W J Wallace, V G Aspinall
 BROWN GELDING 4YRS SAFELY KEPT USA - SECACUS (NZ) (New York Motoring USA) Scr

WHITE, HRQ LOGO, BLUE AND MAROON SWOOSHES Trainer: Peter Greig (Breakfast Creek)
 123s320157515213-11s26115 TS: 7-4-1-0 LS: 19-4-5-3 LT: 26-8-6-3 LTS:\$62,399
 Win: 31% Place: 65% MS: 24-8-6-3 TRK: 5-2-0-0 DistRge: 10-3-2-2 BMRDistRge: 1:57.8MS



Was a shock failure at Albion Park on Tuesday as a very short priced favourite. He is very smart when right and is worth another chance here.

5 BOSSYS HENRY (2nd Emerg) C15 M1
 Breeder: L C Hoy, K Hoy
 Owner: R V Hoy
 BAY/BROWN GELDING 9YRS ROYAL CHEF - MY ETERNAL DREAM (King Toliver) Fr-

CLUB COLOURS Trainer: Wayne Graham (Beaudesert)
 -221714140332455611338564 TS: 24-5-3-4 LS: 11-1-0-1 LT: 126-18-17-15 LTS:\$70,985
 Win: 14% Place: 40% MS: 78-15-8-7 TRK: 3-0-0-0 DistRge: 47-14-4-4 BMRDistRge: 1:59.7



Has been going better than form reads but he needs plenty of luck in the strong field. Place at best.

5-9 ALBPARK 28FEB09 2138MS Sew-Eurodrive (M1 only.) Sr1 Wayne Graham \$3.20, btn 5.5m, wnr MAD MEL Fr4 1:58.7, 57.3 (31.7, 30.0, 29.1, 28.2) behind leader at bell
 6-10 GOLDCAST 14MAR09 2100MS Goa Billboards (M1 Only.) Fr3 Shane Graham \$29.60, btn 9.3m, wnr CASHMERE SPIRIT NZ Fr1 1:59.0, 58.1 (31.0, 31.2, 29.4, 28.7) gate speed, 1 out - 1 back at bell
 4-10 GOLDCAST 21MAR09 1609MS Gold Coast City Council (M1 Only.) Fr2 Shane Graham \$12.20, btn 1.9m, wnr RAPID CRUSADER Fr1 1:58.5, 59.4 (28.0, 31.1, 29.3, 30.1) pre-race blood test, 1 out - 3 back at bell, 3 wide late
 L/Win ALBPARK 20JAN09 2138MS Wapac I009 Is Coming (C6 or better. DISC) I0 Fr1 Shane Graham \$10.60, 5.8m, SHFD, 2nd OUR BRAHMAN BOY NZ Fr1 1:58.7, 58.6 (30.2, 30.0, 28.9, 29.7) 1 out - 2 back at bell, swabbed

Has been going better than form reads but he needs plenty of luck in the strong field. Place at best.

RACE CONTINUED OVERLEAF

6 WOBBLY ARCHER NZ

C8 M1

Driver: Dexter Dunn (C)

Breeder: C D Wells, C A Remington

Owner: A D Bishop, R L Bishop

BROWN GELDING 5YRS LIVE OR DIE USA - ELIZABETH EDEN (NZ) (Holmes Hanover USA)

WHITE, BLACK FERN

34132-4142441207168712427

Win: 12% Place: 41% MS: 43-9-9-3 TRK: 6-4-0-0 LS: 27-3-6-3

4-9

ALBPARK 28FEB09 2138MS Sew-Eurodrive (M1 only) Fr7 Glenn Dawson \$60.20, btn 5.1m, wnr MAD MEL Fr4 1:58.7, 57.3 (31.7, 30.0, 29.1, 28.2) restrained at start, 2nd horse 3 wide at bell, 3 wide late with trail

2-10

ALBPARK 07MAR09 2138MS Garrards Horse & Hound (M1 Only) Fr2 Peter McMullen \$4.30, btn HD, wnr OLIVER ROYAL Fr1 1:58.3, 58.4 (30.6, 30.6, 29.1, 29.3) gate speed, surranded lead early, behind leader at bell

7-10

GOLDST 21MAR09 1609MS Gold Coast City Council (M1 Only) Fr6 Glenn Dawson \$11.80, btn 6.3m, wnr RAPID CRUSADER Fr1 1:58.5, 59.4 (28.0, 31.1, 29.3, 30.1) gate speed, 3 wide early stages, 1 out - 1 back at bell, no clear run

L/Win GOLDST 12FEB09 1609MS Benson Resourcing (C6 or better.) Fr3 Glenn Dawson \$7.90, 4.6m, NK, 2nd ICED BOLLY Fr1 1:58.6, 58.4 (28.7, 31.5, 30.1, 28.3) gate speed, leader at bell, swabbed

Good beginner who never get clear last start when seventh. He is going well but place is best from this wide barrier.



7 EDEN BURST USA

C8 M2

Driver: David Medhurst

Breeder: L J Hochstetler, D M Bontrager

Owner: Cold Mountain Stud (Mgr. D A Payne)

BAY GELDING 5YRS SAFETY PATROL (US) - FOUR FIFTY FOUR (US) (Cambest (US))

YELLOW, GREEN MAP OF TASMANIA, GREEN SLEEVES, YELLOW CUFFS

224244122426422134-s24518 TS: 5-1-1-0 LS: 19-2-9-1

5-10

ALBPARK 28FEB09 1660MS Watpac 1409 (M2 to M3) Fr3 Simon Burrows \$12.40, btn 4.9m, wnr DEPEND ON DAVEY Sr3 1:56.4, 58.5 (28.6, 29.5, 29.4, 29.1) gate speed, 1 out - 1 back at bell

1-10

GOLDST 05MAR09 1609MS Parklands Indoor Sports (C6 Or Better) Fr2 Simon Burrows \$1.90 fav, 15.9m, 2.6m, 2nd BRAVE TOLI Fr7 1:57.8, 57.6 (27.9, 32.4, 29.4, 28.2) gate speed, leader at bell, swabbed

8-9

GOLDST 14MAR09 1609MS Harness Racing Ouseland (M2 To M3) Fr3 Simon Burrows \$5.10, btn 7.0m, wnr JACK AND SIMON Fr2 1:56.7, 57.6 (27.7, 31.4, 29.1, 28.5) pre-race blood test, death seat at bell

Had a tough run without cover last start and boxed on okay for a close up eighth. He needs some luck from this poor barrier but he has the ability to feature. Value hope.



8 MONEYCOUNTER NZ

C6 M1

Driver: Glen Craven (C)

Breeder: P K Brand

Owner: S D McDougall, C Steir, K Collins, W D Green, J R Foster

BAY GELDING 5YRS ARMBRO OPERATIVE USA - HAPPYASASANDGIRL (NZ) (Sands A Flyin USA)

BLACK, ORANGE HRV LOGO, VICTORIA ON SLEEVES & CUFFS

54-s1111016121111 TS: 13-10-1-0 LS: 1-0-0-0

1-9

TAMWORT 05MAR09 1980MS West Leagues Pace (C1 To C3) Sr2 Peter Bullock \$1.60 fav, 13.0m, 3.6m, 2nd MONDO DILINGER Fr2 2:00.9, 61.2 (30.5, 30.3, 29.5, 31.7) death seat at bell

1-10

DUBBO 11MAR09 2120MS Eagle Boys Pizza Pace (C3 To C5) Sr4 Peter Bullock \$1.90 fav, 2.2m, 1.9m, 2nd ARTACHE NZ Fr3 1:59.5, 60.2 (30.6, 30.6, 30.7, 29.5) 3 wide early stages, death seat at bell

1-10

GOLDST 21MAR09 2100MS Parklands Function Centre (MO Only) Fr6 Peter Bullock \$2.30 fav, 3.0m, 2.1m, 2nd RICH HERITAGE Sr3 2:00.1, 58.5 (31.6, 31.9, 28.5, 30.0) pre-race blood test, gate speed, leader at bell, swabbed

Follows a good beginner. Scored a solid win at his QLD debut and is likely to get a nice run here. Each way.



9 LOOSEN THE LOAD

C9 M1

Driver: Morgan Woodley (C)

Breeder: Burns Bloodstock

Owner: J M Morley

BROWN HORSE 4YRS BROWNING BLUE CHIP USA - COLADA LADY (Land Grant USA)

GOLD, BLACK SWAN & CUFFS

185159131127-57449412053 TS: 10-1-1-1 LS: 23-11-3-1

10-10

Win: 33% Place: 58% MS: 43-14-6-5 TRK: 10-1-0-2 DistRoe: 23-7-4-2 BMRDistRge: 1:58.4MS

5-9

ALBPARK 07MAR09 2138MS Governor's Cup (MO Or Better) Sr2 Chris Petroff \$59.90, btn 8.1m, wnr WOODLEA GLENN NZ Fr5 1:57.8, 57.3 (30.2, 31.2, 28.6, 28.7) leader at bell

3-10

GOLDST 21MAR09 1609MS Gold Coast City Council (M1 Only) Fr5 Greg Bennett \$14.20, btn 1.5m, wnr RAPID CRUSADER Fr1 1:58.5, 59.4 (28.0, 31.1, 29.3, 30.1) 3 wide early stages, death seat at bell

L/Win ALBPARK 24JAN09 2138MS Garrards Horse & Hound (MO only) Fr6 Chris Petroff \$4.60, 8.8m, 11.6m, 2nd GUITARZAN Fr1 2:00.1, 57.4 (31.4, 31.1, 29.9, 27.5) 3 wide early stages, leader at bell, swabbed

Raced without cover and boxed on okay for third. He is not suited by the journey here so wait for something more suitable.



10 MILLER

C11 M2

Driver: Nathan Williamson (C)

Breeder: C J Garrard

Owner: C J Garrard

BAY GELDING 6YRS BADLANDS HANOVER USA - SEAFIELD PEARL NZ (Ok Bye USA)

MARON, WHITE BAND

332573-121538593156537171 TS: 18-5-1-3 LS: 30-4-8-7

1-7

Win: 18% Place: 50% MS: 71-13-10-13 TRK: 10-3-2-1 DistRoe: 32-5-4-6 BMRDistRge: 1:58.0MS

7-10

ALBPARK 03MAR09 1605MS Christian Cullen (C6 Or Better) Fr4 Mathew Neilson \$5.30, 6.4m, 4.6m, 2nd NATTY NITRO Fr3 1:55.4, 57.7 (28.2, 29.9, 29.0, 28.7) 1 out - 1 back at bell, swabbed

7-10

GOLDST 14MAR09 2100MS Goa Billboards (M1 Only) Fr2 Michelle Neilson \$9.60, btn 12.8m, wnr CASHMERE SPIRIT NZ Fr1 1:59.0, 58.1 (31.0, 31.2, 29.4, 28.7) 1 out - 2 back at bell

1-8 REDCLIF 20MAR09 1780MS Cannon Park Comfor (C9 To C12) Fr4 Michelle Neilson \$6.00, 8.5m, 4.7m, 2nd VIKING JACK Fr6 1:59.4, 61.1 (28.5, 31.0, 31.5, 29.6) restrained at start, 1 out - 3 back at bell, swabbed

Sit and sprint type who is likely to get a long way back from this ordinary barrier. Place at best.



11 CASHMERE SPIRIT NZ

C8 M2

Driver: Brad Coven (C)

Breeder: G V Maginness

Owner: M R Moss

BAY GELDING 5YRS SPIRIT OF ZEUS NZ - GLASBURY MAID (NZ) (Bo Scots Blue Chip USA)

WHITE, HRQ LOGO, MAROON CUFFS

6169-43157719122337292317 TS: 20-4-4-4 LS: 14-1-1-0

3-9

Win: 20% Place: 54% MS: 48-14-6-9 TRK: 4-1-0-1 DistRoe: 32-10-3-7 BMRDistRoe: 1:59.0MS

1-10

ALBPARK 28FEB09 2138MS Sew-Eurodrive (M1 only) Fr1 John McCarthy \$8.20, btn 4.6m, wnr MAD MEL Fr4 1:58.7, 57.3 (31.7, 30.0, 29.1, 28.2) gate speed, leader at bell, pulled hard

1-10

GOLDST 14MAR09 2100MS Goa Billboards (M1 Only) Fr1 Andrew McCarthy \$5.10, NK, 3.4m, 2nd WHIPPERS IMAGE Fr7 1:59.0, 58.1 (31.0, 31.2, 29.4, 28.7) gate speed, behind leader at bell, swabbed

7-10

GOLDST 21MAR09 2100MS abc 1116 News Talk (M2 To M3) Fr2 Andrew McCarthy \$4.30, btn 18.4m, wnr TOP SHELF HANOVER USA Fr6 1:58.9, 58.3 (30.4, 31.3, 28.5, 29.9) gate speed, 1 out - 3 back at bell, last chance in draw

Was well driven to score two starts ago. Needs too much luck from this poor barrier so wait for something more suitable.



RACE CONTINUED OVERLEAF

12 RAPID CRUSADER

C8 M2

Driver: Stephen Reed

Breeder: P R Den Houting, A M Den Houting

Owner: Midberg Pty Ltd (Mgr: G M Poloni)

BROWN GELDING 6YRS TOTALLY RUTHLESS USA - PRINCESS MARY (Kentucky Usa)

GOLD, KANGAROO PAW, GREEN CUFFS

631635114-52486406241s451

TS: 14-2-2-0

LS: 25-7-3-5

LT: 06-14-18-10

LTS: \$69,514

Win: 16% Place: 49% MS: 48-14-7-5

TRK: 15-7-0-2

DistRge: 35-10-6-3

BMRDisRge: 1:58.7MS

4-9 GOLDCST 06MAR09 2100MS Watpac Ido9 Pace (C5 To C8.)

Fr4 2:00.0, 57.8 (31.6, 31.1, 29.2, 28.6) 1 out - 3 back at

bell, 3 wide late

5-10 GOLDCST 14MAR09 2100MS Goa Billboards (M1 Only.) Fr4

Garry Poloni \$17.70, btn 8.1m, wnr WHIPPERS IMAGE

Fr1 1:59.0, 58.1 (31.0, 31.2, 29.4, 28.7) gate speed, death

seat at bell

1-10 GOLDCST 21MAR09 1609MS Gold Coast City Council (M1

Only.) Fr1 Garry Poloni \$3.80, HFHD, 1.3m, 2nd COMEON-

JAN Sr3 1:58.5, 59.4 (28.0, 31.1, 29.3, 30.1) pre-race blood

test, behind leader at bell, used sprint lane, swabbed

test, behind leader at bell, used sprint lane, swabbed

Had every chance when he trailed the leader to score last start. Won't get such a good run here and others have more appeal.



BARASTOC GRAND CIRCUIT

POINTS TABLE

Leading Point Scores as of 06/03/09

FOWLER FACTS : Strong M1-M2 line-up but **MILLER (10)** appeals eachway. Suited by a fast speed, he breezed home at Redcliffe last Friday and also won in fast time at an AP midweek recently. Has a strong finish and will be hard to hold out. **COMEONJAN (3)** is ready to win after three runs from a spell and should land a decent trail from this alley, Flew home to just miss out last Saturday. **SMARTY JONES (2)** was checked and broke early then never seemed comfortable in his latest AP 7th after winning twice since resuming. A fast beginner, the one alley is a plus. **MONEYCOUNTER (8)** landed good bets winning last Saturday night when in front but is now drawn the second-line but following **SMARTY JONES (2)** is no hindrance. **WOODLEA GLEN (4)** and **LOOSEN THE LOAD (9)** can place without surprising.

SELECTIONS: MILLER (10) COMEONJAN (3) SMARTY JONES (2) MONEYCOUNTER (8)
SUGGESTED BET: MILLER (10) eachway

BARASTOC

PACING GRAND CIRCUIT

MISTER SWINGER.....	11
BLACKS A FAKE	10
AUCKLAND REACTOR (NZ) ..	10
DIVISIVE	9
MELPARK MAJOR	7
MR FEEL GOOD USA	7
CHANGEOVER (NZ).....	6
ROBIN HOOD	5
BOLD CRUISER (NZ).....	5
POWER OF TARA (NZ).....	5
MYSTA MAGICAL MACH (NZ)...	5
WASHAKIE (NZ)	5
GOTTA GO CULLEN (NZ).....	4
REPORT FOR DUTY (NZ)	4
IRON HUDGE (NZ).....	3
FLEUR DE LIL.....	3
OUR AWESOME ARMBRO (NZ)...	3

BARASTOC

TROTTING GRAND CIRCUIT

SUNDONS GIFT (NZ)	11
STIG (NZ)	10
ONE OVER KENNY (NZ)	7
WILL TRAPPER.....	5
ROYDON FLASH (NZ).....	5
SUNDONS TIAVON	5
VIVA LA FEVER	4
IDID IT MYWAY (NZ)	3
SOVEREIGNTY (NZ)	2
BILLY ROYLE.....	1
SAVE A SIXPENCE.....	1
AWESOME IMACE (NZ).....	1
WHATSUMDERMYKILT (NZ)...	1

CHRISTIAN CULLEN

AUSTRALASIAN YOUNG DRIVERS CHAMPIONSHIP POINTS TABLE

NAME	HEAT 1	HEAT 2	HEAT 3	HEAT 4	HEAT 5	HEAT 6	HEAT 7	TOTAL
STEPHEN REED - WA	17 17	16 33	7 40	2 42	/	/	/	
DANIELLE HILL - SA	7 7	8 15	4 19	12 31	/	/	/	
AMANDA TURNBULL - NSW	2 2	5 7	3 10	17 27	/	/	/	
BRAD COWEN - QLD	5 5	4 9	12 21	6 27	/	/	/	
NATHAN WILLIAMSON - NZ	4 4	1 5	17 22	4 26	/	/	/	
DAVID MEDHURST - TAS	6 6	2 8	9 17	9 26	/	/	/	
MORGAN WOODLEY - WA	12 12	6 18	2 20	3 23	/	/	/	
DEXTER DUNN - NZ	3 3	11 14	5 19	1 20	/	/	/	
GLENN CRAVEN - VIC	9 9	3 12	1 13	7 20	/	/	/	
ROBERT BUTT - NZ	1 1	5 6	6 12	5 17	/	/	/	

Points are awarded on the following basis for each heat:

1st = 17 points, 2nd = 12 points, 3rd = 9 points, 4th = 7 points, 5th = 6 points, 6th = 5 points, 7th = 4 points, 8th = 3 points, 9th = 2 points, 10th = 1 point.

In the event of nine starters, one point is deducted from each placegetter.
For eight starters only, deduct two points.





SEELITE WINDOWS & DOORS TROTTERS SERIES FINAL

T5 Or Better. Discretionary Handicap. Country Penalty Event. For trotters that qualified in heats conducted at Gold Coast on 18/03/09 & 25/03/09. Handicap marks remain the same throughout the series.

Prizemoney paid 1st to last. NDC. NMC. RBD.

Of \$20,000 1st \$12,000, 2nd \$4,000, 3rd \$2,000, 4th \$800, 5th-10th \$200

Track Record: 2:05.6 Maybe Hall 06/07/2007

3100 METRES

STANDING START

No	Form	Horse	Trainer	Driver	Hcp
1	566145	JAY JAY WYNNETTE	S A Gillespie	D Chalk	FT
2	614513	COSMIC THUNDER	G R Harriott	G P Whitaker	FT
3	489732	POETIC DEVICE	G R Harriott	S B Neaves	FT
4	194343	OPAL T J NZ	S A Gillespie	T D Gillespie	FT
5	587275	BLOWN BUDGET NZ	S A Gillespie	L A McCarthy	FT
6	253094	BRITE MATHEW NZ	N W Ryan	A N Ryan	10
7	200527	BRITE HOPE NZ	S A Gillespie	L J Weidemann	10
8	564694	ESCAPE CLAUZ NZ (1st Em)	N W Ryan	N W Ryan	20
9	833116	KUMBYA NZ	W T Graham	S R Graham	20
10	7s0s32	MOTU ARMBRO SCOTT NZ	S A Gillespie	G W Dixon	20
11	84s26	HI JINKS	A S Turpin	C A Turpin (C)	20
12	60s261	SUNANA ASSET NZ	G J Crone	G J Crone	30
13	421751	WHAT EVER YOU LIKE NZ	N W Ryan	N C Rasmussen	40

1 JAY JAY WYNNETTE

T6 TMO

Driver: Dale Chalk

Breeder: R G Ford
 Owner: S A Gillespie
 MALHANA GINDIN USA - ROYAL WYNNETTE (Weeona Dancer)
 BAY GELDING 6YRS
RED, WHITE SEELITE LOGO, RED SLEEVES, WHITE STARS
 Trainer: Shaun Gillespie (Prenzlau)
 569-52593113268148566145 TS: 21-5-2-2 LS: 23-3-0-0 LT: 100-8-6-11 LTS:\$28,777

Win: 8% Place: 25% SS: 35-8-3-3 TRK: 13-3-4-0 DistRge: 5-0-0-0
 1-8 MBGSHOW 15MAR09 2200SS Marburg Barastoc C (TO Or Better. DISC) 10 Fr1 Lola Weidemann \$3.80 fav, 3.6m, 9.8m, 2nd BLOWN BUDGET NZ 10 Fr2 2:09.2, 63.7 (30.0, 32.3, 31.4, 32.3) behind leader at bell, swabbed
 4-11 GOLDCST 18MAR09 2609SS Trotters Series (T5 Or Better. DISC) FT Fr2 Lola Weidemann \$23.90, btn 25.1m, wnr KUMBYA NZ 20 Fr2 2:04.2, 61.7 (31.0, 31.6, 30.1, 31.6) pre-race blood test, 3rd fence at bell
 5-10 GOLDCST 25MAR09 2100MS Seelite Windows Rd 2 Ht 1 (T5 Or Better.) Fr3 Lola Weidemann \$34.00, btn 11.7m, wnr SUNANA ASSET NZ S r1 2:02.4, 59.9 (32.0, 31.6, 29.5, 30.4) behind leader at bell

Has had nice runs at his past 2 starts, he is not suited by the long journey here but could sneak into a place from the pole.



2 COSMIC THUNDER

T6 TMO

Driver: Gary Whitaker

Breeder: J M McIntosh, L E Graydon, P E Graydon, A R C McIntosh
 Owner: G R Harriott, J A Harriott
 BROWN GELDING 6YRS KEYSTONE SALUTE USA - IM A BELIEVER NZ (Gee Whiz II Usa)
BLUE, WHITE SEELITE LOGO
 Trainer: Graham Harriott (Minden)
 s09-s00341237185614513 TS: 17-4-1-3 LS: 2-0-0-0 LT: 36-6-3-6 LTS:\$19,89

Win: 17% Place: 42% SS: 32-6-3-5 TRK: 19-4-2-3 DistRge: 14-4-3-1 BMRDistRge: TR2:05:5
 5-8 MBGSHOW 15MAR09 2200SS Marburg Barastoc C (TO Or Better. DISC) 20 Fr1 Scott Neaves \$4.80, btn 22.0m, wnr JAY JAY WYNNETTE 10 Fr1 2:09.2, 63.7 (30.0, 32.3, 31.4, 32.3) 3 wide middle stages, death seat at bell
 1-9 GOLDCST 18MAR09 2609SS Trotters Series (T5 Or Better. DISC) FT Fr1 Scott Neaves \$10.50, 4.1m, 2.2m, 2nd BRITE HOPE NZ 10 Fr2 2:05.6, 61.6 (31.2, 31.7, 30.7, 30.9) leader at bell, swabbed
 3-10 GOLDCST 25MAR09 2100MS Seelite Windows Rd 2 Ht 1 (T5 Or Better.) Fr1 Scott Neaves \$18.70, btn 7.9m, wnr SUNANA ASSET NZ S r1 2:02.4, 59.9 (32.0, 31.6, 29.5, 30.4) 3rd fence at bell

Found the lead 2 starts ago and proved too good. He is suited by the long journey here and is normally a good beginner as well. Value hope.



3 POETIC DEVICE

T6 TMO

Driver: Scott Neaves

Breeder: J K Semmens, A K Semmens, S R Adams
 Owner: J K Semmens, A K Semmens, S R Adams
 BAY GELDING 6YRS SUNDON USA - EASY FIND (Speed Supreme Usa)

WHITE, BLUE SEELITE LOGO, WHITE SLEEVES, BLUE STARS
 Trainer: Graham Harriott (Minden)
 76070-s023941888052489732 TS: 18-1-3-2 LS: 10-1-0-1 LT: 65-8-9-7 LTS:\$39,229
 Win: 12% Place: 37% SS: 22-6-2-1 TRK: 3-0-1-1 DistRge: 8-2-0-1 BMRDistRge: TR2:06.2

7-7 GOLDCST 06MAR09 2100MS Seelite Windows & (TO Or Better.) 40 Fr1 Scott Neaves \$2.60 fav, btn 28.1m, wnr LOVE SHACK FT Fr1 2:11.1, 61.1 (33.6, 33.6, 30.7, 30.4) galloped out, 1 out - 2 back at bell, broke, warning issued
 3-11 GOLDCST 18MAR09 2609SS Trotters Series (T5 Or Better. DISC) FT Fr1 Scott Neaves \$8.60, btn 19.5m, wnr KUMBYA NZ 20 Fr2 2:04.2, 61.7 (31.0, 31.6, 30.1, 31.6) 3 wide early stages, death seat at bell
 2-8 GOLDCST 25MAR09 2100MS Seelite Windows Rd 2 Ht 2 (T5 Or Better.) Sr2 Scott Neaves \$5.00, btn 5.7m, wnr WHAT EVER YOU LIKE NZ Fr6 2:02.8, 60.3 (32.4, 30.7, 30.5, 29.8) pre-race blood test, 1 out - 3 back at bell, 3 wide late, back in mobile draw

L/Win GEELONG 22OCT08 2570SS Chas Cole Callens (T4 or better.) FT Fr3 Amy Tubbs \$29.40, HD, HFHD, 2nd FALSE GEM 30 Fr2 2:07.8, 60.7 (32.3, 31.9, 30.7, 30.0) led, surrendered late early, behind leader at bell, used sprint lane

Slow beginner who can do things wrong. His past 2 starts have been good and he could prove hard to catch if able to find the lead. Each way.



4 OPAL T J NZ

T6 TMO

Driver: Tim Gillespie

Breeder: J P Baker
 Owner: P A Goudie, L E Maxwell
 BAY GELDING 7YRS HOLLONMYHEART USA - SUMMIT DRIVE (NZ) (Raider Roy)

BLUE, WHITE SEELITE LOGO, BLUE SLEEVES, WHITE STARS
 Trainer: Shaun Gillespie (Prenzlau)
 7s36765980-s51214194343 TS: 11-3-1-2 LS: 9-0-0-1 LT: 56-6-4-5 LTS:\$26,800

Win: 11% Place: 27% SS: 25-6-1-1 TRK: 5-1-1-1 DistRge: 6-1-0-0 BMRDistRge: TR2:11.1
 3-8 MBGSHOW 15MAR09 2200SS Marburg Barastoc C (TO Or Better. DISC) 20 Fr2 Brad McDougall \$6.00, btn 13.4m, wnr JAY JAY WYNNETTE 10 Fr1 2:09.2, 63.7 (30.0, 32.3, 31.4, 32.3) 1 out - 1 back at bell, inconvenienced
 4-9 GOLDCST 18MAR09 2609SS Trotters Series (T5 Or Better. DISC) FT Fr3 Tim Gillespie \$21.40, btn 6.9m, wnr COSMIC THUNDER FT Fr1 2:05.6, 61.6 (31.2, 31.7, 30.7, 30.9) 3rd fence at bell
 3-8 GOLDCST 25MAR09 2100MS Seelite Windows Rd 2 Ht 2 (T5 Or Better.) Fr1 Tim Gillespie \$23.30, btn 7.6m, wnr WHAT EVER YOU LIKE NZ Fr6 2:02.8, 60.3 (32.4, 30.7, 30.5, 29.8) gate speed, behind leader at bell

L/Win GOLDCST 20FEB09 2100SS Seelite Windows & (TO or better.) 30 Fr1 Tim Gillespie \$3.40 fav, 2.2m, 1.4m, 2nd COUNTESS JULIE 10 Fr2 2:05.8, 61.6 (32.2, 32.0, 31.0, 30.6) 1 out - 1 back at bell, swabbed

Has enjoyed nice runs along the inside at his past 2 starts. He is not suited by the long journey here and looks outclassed. Others have more appeal.



5 BLOWN BUDGET NZ

T14 TMI

Driver: Luke McCarthy

Breeder: C T Allingham, V M Allingham
 Owner: S A Gillespie, S J Doyle
 BROWN GELDING 9YRS ARMBRO INVASION USA - LANDORAS GIFT NZ (Chiola Hanover Usa)

YELLOW, BLACK SEELITE LOGO, YELLOW SLEEVES, BLACK STARS
 Trainer: Shaun Gillespie (Prenzlau)
 0577322-32222308847587275 TS: 17-0-5-2 LS: 18-0-6-3 LT: 124-16-23-14 LTS:\$86,796

Win: 13% Place: 43% SS: 76-14-17-8 TRK: 1-0-1-2-1 DistRge: 42-7-9-3 BMRDistRge: TR2:06.2
 2-8 MBGSHOW 15MAR09 2200SS Marburg Barastoc C (TO Or Better. DISC) 10 Fr2 Darren Binskin \$4.00, btn 3.6m, wnr JAY JAY WYNNETTE 10 Fr1 2:09.2, 63.7 (30.0, 32.3, 31.4, 32.3) leader at bell

7-11 GOLDCST 18MAR09 2609SS Trotters Series (T5 Or Better. DISC) FT Fr4 Grant Dixon \$17.50, btn 39.9m, wnr KUMBYA NZ 20 Fr2 2:04.2, 61.7 (31.0, 31.6, 30.1, 31.6) behind leader at bell
 5-8 GOLDCST 25MAR09 2100MS Seelite Windows Rd 2 Ht 2 (T5 Or Better.) Fr5 Grant Dixon \$40.50, btn 17.0m, wnr WHAT EVER YOU LIKE NZ Fr6 2:02.8, 60.3 (32.4, 30.7, 30.5, 29.8) restrained at start, 4th fence at bell
 L/Win ALBPARK 17JUL07 2647SS Brookwater Trotter (TO or better.) 50 Fr1 Grant Dixon \$1.60 fav, 3.1m, 7.7m, 2nd DARE DEVIL 30 Fr1 2:06.2, 59.2 (33.1, 32.5, 29.8, 29.4) 2nd horse 3 wide at bell, raced wide with cover, swabbed

Had every chance when 2nd 3 starts ago against easier company and he is not going as well as he can. Needs to lift.



RACE CONTINUED OVERLEAF

6 BRITE MATHEW NZ

T14 TM1

Driver: Andrew Ryan

Breeder: W J Puddy

Owner: N W Ryan, L R Ryan

BLACK GELDING 10YRS BRITEWELL USA - CLIFTON'S GEKOJ (NZ) (Gekojo E)

GREEN, YELLOW SEELITE LOGO, GREEN SLEEVES, YELLOW STARS

66-6465694222637649253094 TS: 22-1-5-3 LS: 22-2-5-3

Win: 8% Place: 28% SS: 82-13-8-9 TRK: 12-0-1-4 DistRge: 37-6-2-4

11-11 ALBPARK 28FEB09 2138SS Seelitte Windows & Doors (TMO or better.) 10 Fr3 Natasha Day \$13.90, bfn 72.2m, wnr IM MUMBO JUMBO NZ FT Fr5 2:03.9, 59.9 (31.1, 31.6, 30.2, 29.3) 5th fence at bell, broke, warning issued

9-11 GOLDCST 18MAR09 2609SS Trotters Series (T5 Or Better. DISC) 10 Fr2 Andrew Ryan \$76.00, bfn 49.3m, wnr KUMBYA NZ 20 Fr2 2:04.2, 61.7 (31.0, 31.6, 30.1, 31.6) 1 out - 2 back at bell, broke, last chance to race truly

4-8 GOLDCST 25MAR09 2100MS Seelitte Windows Rd 2 Ht 2 (T5 Or Better.) Sr1 Andrew Ryan \$29.60, bfn 9.1m, wnr WHAT EVER YOU LIKE NZ Fr6 2:02.8, 60.3 (32.4, 30.7, 30.5, 29.8) 3rd fence at bell

L/Win ALBPARK 08APR08 2138SS Tuza Horse Floats (T5 Or Better. DISC) 30 Fr1 Natalie Rasmussen 6/4 fav, 10.6m, 2.6m, 2nd STRATTON FT Fr3 2:05.0, 60.3 (32.3, 30.2, 29.9, 30.4) 2nd horse 3 wide at bell, 3 wide late with trail, swabbed

7 BRITE HOPE NZ

T12 TM1

Driver: Lola Weidemann

Breeder: J G Doig

Owner: S A Gillespie, J R Martin, S P Gillespie

BAY GELDING 9YRS BRITEWELL USA - RENEWED HOPE (NZ) (Game Pride Usa)

BLACK, YELLOW SEELITE LOGO, BLACK SLEEVES, YELLOW STARS

80524534606-s645415200s27 TS: 11-1-2-0 LS: 16-0-1-1

Win: 12% Place: 31% SS: 39-11-6-3 TRK: 6-1-3-0 DistRge: 14-3-3-1

11-12 HDPARK 24OCT08 2160MS Bear Cottage Ht2 (T4 Or Better.) Sr3 Gavin Fitzpatrick \$113.00, bfn 40m, wnr THE UPPER CRUST NZ Sr2 2:03.4, 58.8 (32.5, 32.8, 29.9, 28.9) tightened, bled 1st time, stood down 3 months, shown down 1 trial, 1 out - 2 back at bell

2-9 GOLDCST 18MAR09 2609SS Trotters Series (T5 Or Better. DISC) 10 Fr2 Lola Weidemann \$24.60, bfn 4.1m, wnr COSMIC THUNDER FT Fr1 2:05.6, 61.6 (31.2, 31.7, 30.7, 30.9) behind leader at bell

7-8 GOLDCST 25MAR09 2100MS Seelitte Windows Rd 2 Ht 2 (T5 Or Better.) Fr4 Lola Weidemann \$13.30, bfn 46.6m, wnr WHAT EVER YOU LIKE NZ Fr6 2:02.8, 60.3 (32.4, 30.7, 30.5, 29.8) pre-race blood test, restrained at start, 1 out - 2 back at bell, severely checked, locked wheels

L/Win GOLDCST 25SEP08 2609SS Ht1 Dja Trotters Series (T5 Or Better. DISC) 10 Fr1 Lola Weidemann \$19.70, 5.5m, HFHD, 2 BLOWN BUDGET NZ Fr2 2:05.6, 60.6 (31.3, 32.6, 30.8, 29.8) 1 out - 1 back at bell, swabbed

Had every chance when he trailed the leader but could manage only 2nd 2 starts ago. This is harder now but he could sneak into a place with some luck in running.

8 ESCAPE CLAUD NZ (1st Emerg)

T14 TMO

Driver: Neville Ryan

Breeder: J Saunders, R O Wheeler

Owner: N W Ryan, L R Ryan

BAY GELDING 11YRS SUNDON USA - GREAT PLEASURE (NZ) (Plat Du Jour Usa)

WHITE, HRQ LOGO, BLUE & MAROON SWOOSHES

56-2492443221433245564694 TS: 22-1-5-3 LS: 27-6-1-1

Win: 14% Place: 40% SS: 80-11-16-9 TRK: 31-4-7-1 DistRge: 31-1-5-4

6-8 MBGSHOW 15MAR09 2200SS Marburg Barastoc C (T0 Or Better. DISC) 40 Fr1 Neville Ryan \$4.00, bfn 45.8m, wnr JAY JAY WYNETTE 10 Fr1 2:09.2, 63.7 (30.0, 32.3, 31.4, 32.3) 1 out - 2 back at bell, checked and broke

9-9 GOLDCST 18MAR09 2609SS Trotters Series (T5 Or Better. DISC) 20 Fr2 Andrew Ryan \$34.20, bfn 18.7m, wnr COSMIC THUNDER FT Fr1 2:05.6, 61.6 (31.2, 31.7, 30.7, 30.9) 1 out - 3 back at bell

4-10 GOLDCST 25MAR09 2100MS Seelitte Windows Rd 2 Ht 1 (T5 Or Better.) Fr6 Andrew Ryan \$84.00, bfn 8.0m, wnr SUNANA ASSET NZ Sr1 2:02.4, 59.9 (32.0, 31.6, 29.5, 30.4) gate speed, leader at bell

L/Win ALBPARK 25NOV08 2138MS World Of Harness Racing (T3 or better.) Fr5 Andrew Ryan \$1.40 fav, 1.9m, 8.7m, 2nd BRITE MATHEW NZ Fr6 2:02.6, 58.8 (32.4, 31.6, 29.5, 29.3) leader, bell, swabbed

Was suited by the mobile conditions last start when 4th. He is not going as well as he can and looks unsuited here. Prefer others.



9 KUMBYA NZ

T11 TM3

Driver: Shane Graham

Breeder: D A Price, K Price

Owner: The Trump Management Trust (Mgr: A D Perkins)

BAY MARE 6YRS SUNDON USA - SHELLEY'S WAY (NZ) (Tuft Usa)

PINK, BLACK SEELITE LOGO, PINK SLEEVES, BLACK STARS

62-0959031031238-5833116 TS: 7-2-0-2 LS: 17-2-2-3

Win: 24% Place: 43% SS: 18-7-1-3 TRK: 5-1-0-1 DistRge: 6-4-0-1

1-7 ALBPARK 10JAN09 2138MS Seelitte Windows & Doors (T2 To T10.) Fr4 Shane Graham \$3.20 fav, 4.0m, 4.8m, 2nd SUNANA ASSET NZ Fr6 2:02.5, 59.9 (30.8, 32.5, 30.6, 29.1) restrained at start, leader at bell, swabbed

1-11 GOLDCST 18MAR09 2609SS Trotters Series (T5 Or Better. DISC) 20 Fr2 Shane Graham \$5.60, 14.3m, 5.2m, 2nd Ht JUMBO NZ Fr1 2:04.2, 61.7 (31.0, 31.6, 30.1, 31.6) pre-race blood test, 1st horse 3 wide at bell, 3 wide late, swabbed

6-8 GOLDCST 25MAR09 2100MS Seelitte Windows Rd 2 Ht 2 (T5 Or Better.) Fr3 Shane Graham \$2.00 fav, bfn 38.4m, wnr WHAT EVER YOU LIKE NZ Fr6 2:02.8, 60.3 (32.4, 30.7, 30.5, 29.8) 3 wide middle stages, death seat at bell, broke under pressure, locked wheels, warning issued

Scored an ultra impressive win 2 starts ago after racing 3 wide for the final lap. His last start effort was terrible but he can feature if able to produce his best form. Chance.



10 MOTU ARMBO SCOTT NZ

T7 TM1

Driver: Grant Dixon

Breeder: Molu Lodge Stud Ltd

Owner: M A Gurry, M Ridley

BROWN GELDING 9YRS ARMBO INVASION USA - MOTU LINDA (NZ) (Great Mann)

WHITE, BLUE SEELITE LOGO

556138294427-s0332 TS: 3-0-1-1 LS: 11-1-2-1

Win: 8% Place: 30% SS: 16-8-2-2 TRK: 2-0-1-1 DistRge: 5-3-0-1

11-12 MVALLEY 10JAN09 2575SS H-News Paul Smith Trot Hcp (TMO or better.) 10 Fr5 Nathan Jack \$41.60, bfn 105.2m, wnr JUST GLORIOUS 10 Fr4 2:06.5, 58.2 (31.3, 32.4, 29.0, 29.2) broke after start, last chance in draw, 1 out - 3 back at bell, broke, warning issued, dropped whip

3-9 GOLDCST 18MAR09 2609SS Trotters Series (T5 Or Better. DISC) 20 Fr1 Grant Dixon \$22.20, bfn 6.3m, wnr COSMIC THUNDER FT Fr1 2:05.6, 61.6 (31.2, 31.7, 30.7, 30.9) 1 out - 2 back at bell, broke, held up

2-10 GOLDCST 25MAR09 2100MS Seelitte Windows Rd 2 Ht 1 (T5 Or Better.) Fr4 Grant Dixon \$3.70 fav, bfn 7.3m, wnr SUNANA ASSET NZ Sr1 2:02.4, 59.9 (32.0, 31.6, 29.5, 30.4) pre-race blood test, broke after start, out of draw in mobile starts, 4th fence at bell, held up

L/Win GEELONG 10MAY08 2570SS Mcnamara Memorial Trot Cup (T5 or better.) FT Fr4 Daryl Douglas \$10.00, HFHD, 9.3m, 2nd ALABAMADON FT Fr3 2:05.0, 60.2 (31.7, 30.7, 30.0, 30.2) led, leader at bell

Has made mistakes at his past 2 starts but he has found the line on good fashion to be placed on both occasions. He will prove hard to beat here if he can improve his manners at the start. Each way.



11 HI JINKS

T8 TM1

Driver: Chantal Turpin (C)

Breeder: P J Gibson

Owner: R C Reimer, J A Gatt, P T Hopper, K K Turpin

BAY GELDING 7YRS WESGATE VICTORY USA - CALLAMAR FUN (Echelon Usa)

GREEN, GOLD SEELITE LOGO

34-318115587-s3556848s26 TS: 9-0-1-2 LS: 14-3-2-2

Win: 15% Place: 48% SS: 24-8-4-2 TRK: 2-0-1-0 DistRge: 4-1-1-0

8-12 HORSHAM 11JAN09 2700SS Conch Deville Trot (T5 or better.) 20 Fr1 Tanya Cavallaro \$24.30, bfn 18.7m, wnr LENNY LEWIS 30 Fr1 2:05.1, 59.4 (32.7, 32.2, 29.1, 30.3) 1 out - 2 back at bell

2-11 GOLDCST 18MAR09 2609SS Trotters Series (T5 Or Better. DISC) 20 Fr1 Chantal Turpin \$4.50, bfn 14.3m, wnr KUMBYA NZ 20 Fr2 2:04.2, 61.7 (31.0, 31.6, 30.1, 31.6) 1 out - 3 back at bell, 3 wide late with trail

6-10 GOLDCST 25MAR09 2100MS Seelitte Windows Rd 2 Ht 1 (T5 Or Better.) Fr5 Chantal Turpin \$4.00, bfn 12.3m, wnr SUNANA ASSET NZ Sr1 2:02.4, 59.9 (32.0, 31.6, 29.5, 30.4) death seat at bell

L/Win MVALLEY 23FEB08 2575SS Tubby Trifectas Trot Hcp (TMO or better.) FT Fr1 Michael Bellman \$2.50 fav, 5.9m, 2.6m, 2nd SOLAR ACTIVE NZ FT Sr4 2:06.0, 59.3 (32.1, 31.1, 29.0, 30.3) pre race swab, led, leader at bell, swabbed

Raced without cover and was disappointing last start. His previous 2nd was only fair and he needs to improve. Place is best.



RACE CONTINUED OVERLEAF

12 SUNANA ASSET NZ (ODS) T10 TM3

Driver: Gavin Crone

Breeder: C W Hair

Owner: G E Old, F J Old, K W Old, P W Old

BAY GELDING 10YRS SUNDON USA - CHIQUITA DEE (NZ) (Pernod Eden Usa)

30M

ORANGE, BLUE SEELITE LOGO, ORANGE SLEEVES, BLUE STARS

511743898311076-s0460s261 TS: 7-1-1-0 LS: 17-4-0-2

Win: 23% Place: 42% SS: 22-10-0-1 TRK: 2-1-0-0 DistRge: 5-2-0-0

2-7 ALBPARK 10MAR09 2138MS Seelite Windows & Doors (T2

To T10.) Fr6 Gavin Crone \$4.00, b1n 4.0m, wnr KUMBYA NZ

Fr4 2:02.5, 59.7 (30.8, 32.5, 30.6, 29.1) 1 out - 2 back at bell

6-11 GOLDCST 18MAR09 2609SS Trotters Series (T5 Or Better.

DISC) 30 Fr1 Gavin Crone \$9.60, b1n 35.4m, wnr KUMBYA

NZ 20 Fr2 2:04.2, 61.7 (31.0, 31.6, 30.1, 31.6) 2nd horse 3

1-10 GOLDCST 25MAR09 2100MS Seelite Windows Rd 2 Ht 1

(T5 Or Better.) Sr1 Gavin Crone \$7.00, 7.3m, HD, 2nd MOTU

ARMBRO SCOTT NZ Fr4 2:02.4, 59.9 (32.0, 31.6, 29.5, 30.4)

1 out - 2 back at bell, swabbed

1-10 GOLDCST 25MAR09 2100MS Seelite Windows Rd 2 Ht 1

(T5 Or Better.) Sr1 Gavin Crone \$7.00, 7.3m, HD, 2nd MOTU

ARMBRO SCOTT NZ Fr4 2:02.4, 59.9 (32.0, 31.6, 29.5, 30.4)

1 out - 2 back at bell, swabbed

1-10 GOLDCST 25MAR09 2100MS Seelite Windows Rd 2 Ht 1

(T5 Or Better.) Sr1 Gavin Crone \$7.00, 7.3m, HD, 2nd MOTU

ARMBRO SCOTT NZ Fr4 2:02.4, 59.9 (32.0, 31.6, 29.5, 30.4)

1 out - 2 back at bell, swabbed

1-10 GOLDCST 25MAR09 2100MS Seelite Windows Rd 2 Ht 1

(T5 Or Better.) Sr1 Gavin Crone \$7.00, 7.3m, HD, 2nd MOTU

ARMBRO SCOTT NZ Fr4 2:02.4, 59.9 (32.0, 31.6, 29.5, 30.4)

1 out - 2 back at bell, swabbed

1-10 GOLDCST 25MAR09 2100MS Seelite Windows Rd 2 Ht 1

(T5 Or Better.) Sr1 Gavin Crone \$7.00, 7.3m, HD, 2nd MOTU

ARMBRO SCOTT NZ Fr4 2:02.4, 59.9 (32.0, 31.6, 29.5, 30.4)

1 out - 2 back at bell, swabbed

1-10 GOLDCST 25MAR09 2100MS Seelite Windows Rd 2 Ht 1

(T5 Or Better.) Sr1 Gavin Crone \$7.00, 7.3m, HD, 2nd MOTU

ARMBRO SCOTT NZ Fr4 2:02.4, 59.9 (32.0, 31.6, 29.5, 30.4)

1 out - 2 back at bell, swabbed

1-10 GOLDCST 25MAR09 2100MS Seelite Windows Rd 2 Ht 1

(T5 Or Better.) Sr1 Gavin Crone \$7.00, 7.3m, HD, 2nd MOTU

ARMBRO SCOTT NZ Fr4 2:02.4, 59.9 (32.0, 31.6, 29.5, 30.4)

1 out - 2 back at bell, swabbed

1-10 GOLDCST 25MAR09 2100MS Seelite Windows Rd 2 Ht 1

(T5 Or Better.) Sr1 Gavin Crone \$7.00, 7.3m, HD, 2nd MOTU

ARMBRO SCOTT NZ Fr4 2:02.4, 59.9 (32.0, 31.6, 29.5, 30.4)

1 out - 2 back at bell, swabbed

1-10 GOLDCST 25MAR09 2100MS Seelite Windows Rd 2 Ht 1

(T5 Or Better.) Sr1 Gavin Crone \$7.00, 7.3m, HD, 2nd MOTU

ARMBRO SCOTT NZ Fr4 2:02.4, 59.9 (32.0, 31.6, 29.5, 30.4)

1 out - 2 back at bell, swabbed

**Broken when he looked a winning chance 2 starts ago. His last start win was good and he has the ability to overcome the handicap. Each way.****13 WHAT EVER YOU LIKE NZ T20 TM4**

Driver: Natalie Rasmussen

Breeder: Impact Bloodstock Ltd

Owner: L R Ryan, J Williamson

BAY GELDING 9YRS ARMBRO INVASION USA - ALABAMA PRIDE (NZ) (Game Pride Usa)

40M

MAROON, WHITE SEELITE LOGO, MAROON SLEEVES, WHITE STARS

493371-11158s423413421751 TS: 17-6-2-2 LS: 26-5-2-4

Win: 19% Place: 39% SS: 39-14-4-5 TRK: 10-3-1-2 DistRge: 21-11-4-2

7-11 ALBPARK 28FEB09 2138SS Seelite Windows & Doors (TMO

or better.) 40 Fr1 Luke McCarthy \$3.80, b1n 21.2m, wnr IM

MUMBO JUMBO NZ FT Fr5 2:03.3, 59.5 (31.1, 31.6, 30.2,

29.3) fractious at barrier, 1 out - 5 back at bell

5-9 GOLDCST 18MAR09 2609SS Trotters Series (T5 Or Better.

DISC) 40 Fr1 Natalie Rasmussen \$2.00 fav, b1n 13.3m, wnr

COSMIC THUNDER FT Fr1 2:05.6, 61.6 (31.2, 31.7, 30.7,

30.9) pre-race blood test, 1st horse 3 wide at bell, 3 wide

late, run queried

1-8 GOLDCST 25MAR09 2100MS Seelite Windows Rd 2 Ht 2 (T5

Or Better.) Fr6 Natalie Rasmussen \$3.40, 5.7m, 1.9m, 2nd

POETIC DEVICE Sr2 2:02.8, 60.3 (32.4, 30.7, 30.5, 29.8)

gate speed, leader at bell, swabbed

1-8 GOLDCST 25MAR09 2100MS Seelite Windows Rd 2 Ht 2 (T5

Or Better.) Fr6 Natalie Rasmussen \$3.40, 5.7m, 1.9m, 2nd

POETIC DEVICE Sr2 2:02.8, 60.3 (32.4, 30.7, 30.5, 29.8)

gate speed, leader at bell, swabbed

1-8 GOLDCST 25MAR09 2100MS Seelite Windows Rd 2 Ht 2 (T5

Or Better.) Fr6 Natalie Rasmussen \$3.40, 5.7m, 1.9m, 2nd

POETIC DEVICE Sr2 2:02.8, 60.3 (32.4, 30.7, 30.5, 29.8)

gate speed, leader at bell, swabbed

1-8 GOLDCST 25MAR09 2100MS Seelite Windows Rd 2 Ht 2 (T5

Or Better.) Fr6 Natalie Rasmussen \$3.40, 5.7m, 1.9m, 2nd

POETIC DEVICE Sr2 2:02.8, 60.3 (32.4, 30.7, 30.5, 29.8)

gate speed, leader at bell, swabbed

1-8 GOLDCST 25MAR09 2100MS Seelite Windows Rd 2 Ht 2 (T5

Or Better.) Fr6 Natalie Rasmussen \$3.40, 5.7m, 1.9m, 2nd

POETIC DEVICE Sr2 2:02.8, 60.3 (32.4, 30.7, 30.5, 29.8)

gate speed, leader at bell, swabbed

**Good beginner who was perfectly suited by the mobile conditions last start. He is suited by the long distance here and can overcome the big handicap with a touch of luck. Each way.**

FOWLER FACTS : MOTU ARMBRO SCOTT (10) is ready to win after two runs from a spell. His heat second was a good run on Wednesday night when he missed away at the start and made up several lengths. His Victorian form suggests he was competitive against a stronger grade than what he will be opposed to tonight. POETIC DEVICE (3) has shaped well during the series, running 3rd in the standing start then a good second under mobile conditions Wednesday when he came from near last. **WHAT EVER YOU LIKE (13)** is capable either from stand or mobile and is one of the classier trotters in the race. He should be in the finish after an all-the-way mobile win on Wednesday. The other mobile heat winner **SUNANA ASSET (12)** must be considered as well.

SELECTIONS: MOTU ARMBRO SCOTT (10), POETIC DEVICE (3), WHAT EVER YOU LIKE (13), SUNANA ASSET (12)

SUGGESTED BET: MOTU ARMBRO SCOTT (10) eachway



AUSTRALIAN PACING GOLD YEARLING SALES

CHAMPION AFTER CHAMPION YEAR AFTER YEAR

RECENT GRADUATES (2000-2005)

NAME	WINNINGS
DIVISIVE	\$1,280,097
MISS GALVINATOR	\$1,093,885
ROBIN HOOD	\$796,567
FLEUR DE LIL	\$733,356
LOMBO SKYRIDER	\$633,272
YADA YADA YADA	\$630,285
EMMAS ONLY	\$591,006
OUR GALVINATOR	\$538,830
SAFARI	\$535,445
NON COMMITAL	\$519,886
SIR GALVINATOR	\$516,723
MAKE ME SMILE	\$511,313

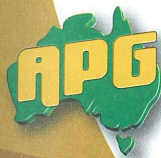

APG BRISBANE SALE

MAGIC MILLIONS SALES COMPLEX,
BUNDALL, GOLD COAST
SUNDAY 22ND MARCH 2008
SALE COMMENCES AT 1PM

www.apgold.com.au



AUSTRALIAN PACING GOLD PACE

M3 To M4. Prizemoney paid 1st to last. DC. MC. PBD/M.
Of \$15,000 1st \$9,000, 2nd \$3,000, 3rd \$1,500, 4th \$600, 5th-10th \$150
Track Record: 1:53.5 Double Identity 14/10/2005

1609 METRES

MOBILE STAR

No	Form	Horse	Trainer	Driver	Hcp
1	769172	OLIVER ROYAL	M A Dux	M J Dux	F1
2	839567	SHUNS BRO	D W Graham	D W Graham	F1
3	573132	MAD MEL	D C Garrard	L A McCarthy	F1
4	734897	THE MAELSTROM NZ	I C Wilson	J N Douglass (C)	F1
5	367381	JACK AND SIMON	J P McCarthy	N K Day	F1
6	813490	ZENAD NZ	G C Small	D J Butcher	F1
7	016050	ULTIMATE MARK	A P Gath	K M Gath	F1
Second Row					
8	653693	COURAGEOUS CAM	I F Fraser	L J Weidemann	F1
9	144545	JACCKA LON NZ	B J Connelly	B M Cowen (C)	F1
10	5310s1	VERY COOL NZ	K L Rattray	S W Kunde	F1

1 OLIVER ROYAL C8 M3 Driver: Michael Dux

Breeder: J T Honan
Owner: N J Moore
BAY GELDING 5YRS ARMBRO OLIVER CA - ALKOOMI (My Glengower)
3331-33331625184564769172 TS: 20-3-2-4 LS: 26-4-9-6 LT: 73-16-15-16 LTS: \$85,991
Win: 22% Place: 64% MS: 73-16-15-16 TRK: 13-2-4-5 DistRge: 38-8-7-8 BMRDistRge: 1:57.2M/1-2

1-10 ALBPARK 07MAR09 2138MS Garrards Horse & Hound (M1 Only.) Fr1 Trent Dawson \$2.60 fav, HD, NK, 2nd WOBBLY ARCHER NZ Fr2 1:58.3, 56.4 (30.6, 30.6, 29.1, 29.3) death seat at bell, swabbed
7-9 GOLDCAST 14MAR09 1609MS Harness Racing Queensland (M2 To M3.) Sr2 Michael Dux \$14.30, btn 5.9m, wnr JACK AND SIMON Fr2 1:56.7, 57.6 (27.7, 31.4, 29.1, 28.5) 1 out-1 back at bell
2-10 GOLDCAST 21MAR09 2100MS 4bc 1116 News Talk (M2 To M3.) Sr1 Michael Dux \$14.30, btn 2.1m, wnr TOP SHELF HANOVER USA Fr6 1:58.9, 58.3 (30.4, 31.3, 28.5, 29.8) behind leader at bell

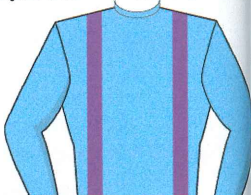

Had every chance when he trailed the leader for second last start. He meets a stronger field now and has plenty of speed on his outside as well. Place is best.

2 SHUNS BRO C9 M3 Driver: Darrel Graham

Breeder: P J Provis
Owner: L E Graham, R J Lehmann, N B Watson, J B Crowley, Dotcom Internet P/L (Mgr: D Shannon)
BAY GELDING 6YRS PERFECT ART USA - PUARR FECT SHUN (Vanston Hanover USA)
GOLD & GREEN STRIPES, GOLD YOKE & SLEEVES
435130511615521419-839567 TS: 5-0-0-1 LS: 23-6-1-2 LT: 63-15-7-8 LTS: \$50,000-10
Win: 24% Place: 48% MS: 61-15-7-7 TRK: 20-7-1-2 DistRge: 31-8-4-4 BMRDistRge: 1:56.5M

5-8 ALBPARK 12MAR09 1605MS Nbn Television (R6 Or Better.) Fr2 Trent Dawson \$2.00 fav, btn 7.7m, wnr HONKY TONK HANOVER USA Fr3 1:57.7, 59.0 (28.3, 30.5, 29.0, 30.0) death seat at bell
6-7 GOLDCAST 18MAR09 2100MS Lanox Pace (C7 To C12.) Fr4 Darrel Graham \$13.40, btn 25.8m, wnr CAMBER LAD NZ Fr2 2:00.5, 56.7 (32.9, 31.0, 28.3, 28.4) restrained at start, 1 out - 2 back at bell
7-10 GOLDCAST 21MAR09 2100MS Ipg Print (M4 Or Better.) Sr2 Darrel Graham \$17.70, btn 9.2m, wnr NICKYS FALCON NZ Sr3 1:59.9, 59.2 (32.1, 30.3, 29.2, 30.0) 1 out - 2 back at bell



L/Win NEWCAST 28JUN08 2030MS Thermaline Pace (C6 To C8.) Fr9 Darrel Graham \$1.80 fav, 8.0m, HD, 2nd APOLLO DRIVE Fr8 1:59.9, 58.4 (31.1, 31.1, 30.1, 28.3) gate speed, led, leader at bell, swabbed

Has been going only fairly in recent starts and he meets a strong field here. Prefer in something easier.

MAD MEL

C10 M3

Driver: Luke McCarthy

Breeder: T A Lamb, B J Lamb
Owner: G R Garrard, C J Garrard, R J Garrard
BAY/BROWN MARE 6YRS STATURE USA - MAD SARAH (What's Next USA) Fr3
WHITE, BLUE BRACES, RED STARS, BLUE SLEEVES
-135663314401657911573132 TS: 24-6-1-5 LS: 32-4-6-8 LT: 80-17-10-15 LTS: \$71,917
1-9 ALBPARK 28FEB09 2138MS Sew-Eurodrive (M1 only.) Fr4 Matthew Neilson \$7.00, 3.2m, 1.4m, 2nd WHIPPERS IMAGE Fr6 1:58.7, 57.3 (31.7, 30.0, 29.1, 28.2) restrained at start, 1 out - 1 back at bell, swabbed



3-10 ALBPARK 07MAR09 1606MS 7 Days To Watpac Id09 (M2 To M3.) Sr1 Matthew Neilson \$10.50, btn 6.1m, wnr RIVERBOAT STAR Fr4 1:55.0, 57.4 (27.2, 30.6, 29.0, 28.4) hung out, held up early, 3rd fence at bell
2-9 GOLDCAST 14MAR09 1609MS Harness Racing Queensland (M2 To M3.) Fr1 Luke McCarthy \$1.50 fav, btn 1.3m, wnr JACK AND SIMON Fr2 1:56.7, 57.6 (27.7, 31.4, 29.1, 28.5) hung in, behind leader at bell

Had every chance when she trailed the leader for second last start. She is unlikely to get such a good run here so place is best.

4 THE MAELSTROM NZ C10 M2 Driver: Jim Douglass (C)

Breeder: R G Anderson
Owner: T M Hagarty, C Hagarty, J N Douglass, K L Hanson
BAY GELDING 6YRS MAN AROUND TOWN USA - KARIMA (NZ) (Save Fuel USA) Fr4
DARK BLUE, LIGHT BLUE HORSESHOE & SLEEVES
-121-565326226654211734897 TS: 21-2-4-2 LS: 15-5-7-1 LT: 66-14-16-12 LTS: \$118,964
1-9 HDPARK 27FEB09 2160MS Harold Park Cup (FFA) Fr5 Jim Douglass \$50.30, btn 16.6m, wnr KARLOO MICK Fr2 1:58.4, 57.6 (31.8, 31.6, 28.2, 29.4) locked wheels, 3rd horse 3 wide at bell



8-11 GOLDCAST 14MAR09 1609MS Watpac Id09 Prelim Heat 1 (M0 Or Better.) Sr2 Jim Douglass \$149.70, btn 8.3m, wnr DIAMONDS N FURS NZ Fr7 1:54.6, 57.7 (27.4, 29.5, 29.4, 28.3) pre-race blood test, 4th fence at bell, inconvenienced
L/Win CANBERRA 19AUN09 2170MS Henry Rixon Memorial (C6 Or Better.) Sr1 Jim Douglass \$3.80, 5.5m, 1.4m, 2nd NO MALICE ALICE Fr1 1:58.7, 57.9 (32.0, 30.9, 29.1, 28.8) 3rd fence at bell, swabbed

Has been well back at his past 2 starts were he has been outclassed. He should find this easier now so expect an improved effort. Each way.

5 JACK AND SIMON C9 M3 Driver: Natasha Day

Breeder: L D Kennedy
Owner: L D Kennedy
BAY GELDING 6YRS OK BYE USA - JASMIN EDITION (Jeremy Lobell USA) Fr5
BLUE & GREEN CHECKS, BLUE SLEEVES
-1349414-1222523702367381 TS: 17-2-6-3 LS: 10-2-0-1 LT: 65-18-9-7 LTS: \$92,560
Win: 28% Place: 52% MS: 49-18-7-6 TRK: 2-2-0-0 DistRge: 23-11-5-1 BMRDistRge: 1:56.1MS



3-10 ALBPARK 21FEB09 1660MS Visit Harness.Org.Au To Do (M1 only.) Fr5 Trent Naylor \$7.30, btn 1.7m, wnr IM GAZZA NZ Sr1 1:58.2, 58.7 (28.3, 31.4, 30.0, 28.7) gate speed, leader at bell
1-9 ALBPARK 28FEB09 2138MS Ipg Print (M1 only.) Fr6 Trent Naylor \$8.60, btn 9.6m, wnr DELECTABLE DOLLY Fr2 2:00.9, 59.2 (31.6, 31.4, 30.9, 28.3) gate speed, leader at bell
L/Win GOLDCAST 14MAR09 1609MS Harness Racing Queensland (M2 To M3.) Fr2 Natasha Day \$21.10, 1.3m, HFHD, 2nd MAD MEL Fr1 1:56.7, 57.6 (27.7, 31.4, 29.1, 28.5) gate speed, leader at bell, swabbed

Fast beginner who was impressive scoring over this distance last start. He can lead again here and could prove hard to catch. Value chance.

RACE CONTINUED OVERLEAF

6 ZENAD NZ

C9 M4

Driver: David Butcher

Breeder: G C Small, A Small

Owner: P J Sundberg, M Siemelink, A A Hudson, I M Hadley, L E Cattle
CHESTNUT HORSE 5YRS SOKYS ATOM USA - ZENOLA STAR (NZ) (New York Motoring USA)**WHITE, ROYAL BLUE YOKE & BRACES, RED SLEEVES**34136134312-110395813490 TS: 12-3-0-2 LS: 12-3-1-5
Win: 27% Place: 60% MS: 17-12-0-1 TRK: 2-0-0-0 DistRge: 3-1-0-1

4-11 GEELONG 28FEB09 2570MS Apco Geelong Pacing Cup (M1 Or Better.) Fr3 David Butcher \$11.70, btn 2.2m, wnr OUR MALABAR NZ Sr1 2:00.4, 56.8 (31.4, 31.1, 27.9, 28.9) pre-race swab, gate speed, 1 out - 2 back at bell

9-9 GOLDCST 14MAR09 1609MS Watpac Id09 Prelim Heat 4 (M0 Or Better.) Fr5 David Butcher \$36.70, btn 19.0m, wnr KARLOO MICK Fr1 1:54.8, 56.5 (28.6, 29.8, 28.7, 27.8) pre-race blood test, restrained at start, 3rd horse 3 wide at bell, 3 wide late with trail

11-12 GOLDCST 21MAR09 2100MS Watpac Id09 Qual Ht 2 (M0 Or Better.) Fr5 David Butcher \$126.00, btn 27.3m, wnr AUCLAND REACTOR NZ Sr2 1:56.0, 57.0 (30.2, 30.1, 27.9, 29.1) 5th fence at bell, inconvenience

L/Win MVALLEY 07FEB09 2100MS Swift Signs Pace (M1 to M3) Fr3 David Butcher \$4.50, HD, 8.6m, 2nd MAKE WAVES Sr3 1:58.3, 57.7 (29.8, 31.0, 28.3, 29.4) pre-race swab, 3 wide middle stages, swabbed



Has been well beaten at his past 2 starts. He was an impressive Moonee Valley winner 5 starts ago and likely to find this much easier now. Each way.

9 JACCKA LON NZ

C18 M3

Driver: Brad Cowen (C)

Breeder: G K Gray, C F Small, A G Small

Owner: Arbit Each Way Pty Ltd (Mgr: J Nieuwenburg)
BAY/BROWN GELDING 5YRS LIVE OR DIE USA - LADY JACCKA (NZ) (Caprock USA)**BLACK, WHITE STARS, RED SLEEVES**Fr5 560870-3429616443144545 TS: 16-2-1-2 LS: 22-0-3-2 LT: 159-29-33-23 LTS: \$192,924
Win: 18% Place: 53% MS: 73-28-7-6 TRK: 4-0-0-0 DistRge: 12-4-0-2 BMRDistRge: 2:00.6MS

5-10 ALBPARK 07MAR09 1660MS 7 Days To Watpac Id09 (M2 To M3.) Fr3 Brad Cowen \$48.20, btn 11.3m, wnr RIVERBOAT STAR Fr4 1:55.0, 57.4 (27.2, 30.6, 29.0, 28.4) gate speed, 1 out - 1 back at bell

4-9 GOLDCST 14MAR09 1609MS Harness Racing Queensland (M2 To M3.) Sr1 Brad Cowen \$45.60, btn 2.1m, wnr JACK AND SIMON Fr2 1:56.7, 57.6 (27.7, 31.4, 29.1, 28.5) 3rd fence at bell

5-10 GOLDCST 21MAR09 2100MS 4bc 1116 News Talk (M2 To M3.) Fr1 Brad Cowen \$18.80, btn 10.4m, wnr TOP SHELPH HANOVER USA Fr6 1:50.8, 58.3 (30.4, 31.3, 28.5, 29.8) gate speed, leader at bell

L/Win ALBPARK 17JAN09 2138MS Dave Knudsen Retravision (M1 only) Fr1 Brad Cowen \$3.30 fav, 4.3m, 1.3m, 2nd THE APPRENTICE Fr3 2:00.6, 58.8 (31.6, 31.5, 29.2, 29.6) gate speed, leader at bell, swabbed



Surprisingly held the lead last start when fifth. He will find this much harder now from this awkward barrier. Prefer in something easier.

7 ULTIMATE MARK

C9 M4

Driver: Kate Gale

Breeder: Jenkscraft Pty Ltd

Owner: Jenkscraft Pty Ltd (Mgr: N R Jenkin)
BAY GELDING 6YRS ULTIMATE FALCON USA - PETTICOAT TALES (Land Grant USA)**ROYAL BLUE, WHITE CHECKED SASH, WHITE SLEEVE, RED STRIPES**22224s2522-15342681016050 TS: 17-3-1-1 LS: 9-0-7-0
Win: 35% Place: 69% MS: 30-16-5-1 TRK: 2-0-0-0 DistRge: 2-0-1-0

14-14 MVALLEY 07FEB09 3065SS Big6 Hunter Cup (M0 Or Better.) FT Fr3 Kate Gale \$163.50, btn 112.7m, wnr MR FEELGOOD USA 10 Fr2 1:59.3, 57.0 (29.3, 28.9, 28.0, 29.0) pre-race swab, began badly, out of draw in standing starts, trailed field, vet's examination after race

5-9 GOLDCST 14MAR09 1609MS Watpac Id09 Prelim Heat 2 (M0 Or Better.) Fr1 Kate Gale \$25.70, btn 6.1m, wnr I AM SAM Fr2 1:54.4, 56.6 (26.8, 31.1, 28.6, 28.0) pre-race blood test, behind leader at bell

11-12 GOLDCST 21MAR09 2100MS Watpac Id09 Qual Ht 3 (M0 Or Better.) Fr7 Kate Gale \$137.20, btn 16.9m, wnr CHANGEOVER NZ Fr2 1:57.8, 57.0 (30.2, 31.2, 28.6, 28.4) pre-race blood test, restrained at start, 1 out - 4 back at bell, pulled hard

L/Win MVALLEY 06DEC08 2100MS Casey Classic (M1 Or Better.) Fr4 Kate Gale \$7.80, 1.3m, 1.5m, 2nd MANWARRA GOFOR GOLD Fr7 1:58.0, 57.0 (30.4, 31.3, 28.0, 29.0) gate speed, led, leader at bell, swabbed



Got to far back and failed to run on last start when 11th. He had every chance at his previous 5th but will find this much easier. Each way.

10 VERY COOL NZ

C15 M4

Driver: Scott Kunde

Breeder: B J Wood, V R Wood

Owner: S J Stingel
BAY/BROWN GELDING 5YRS WASHINGTON VC USA - JENNY COOL (NZ) (Miles Mccool USA)**NAVY BLUE & WHITE HOOPS**Fr5 661117101106-s62335310s1 TS: 9-2-1-3 LS: 25-15-2-1 LT: 52-22-6-5 LTS: \$136,027
Win: 42% Place: 63% MS: 44-19-5-4 TRK: 12-7-0-1 DistRge: 17-9-3-1 BMRDistRge: 1:54.2MS

1-5 GOLDCST 08JAN09 1609MS Valley Stockfeed (C6 Or Better.) Fr3 Scott Kunde \$4.40, HD, 4.5m, 2nd OUR BRAHMAN BOY NZ Fr2 1:56.7, 56.8 (27.6, 32.4, 29.3, 27.5) gate speed, leader at bell, shifted in, shifted out under pressure, withstood protest, swabbed

10-10 ALBPARK 10JAN09 2138MS App Finals 14/03/09 (M2 to M3) Fr7 Trent Naylor \$3.10 fav, btn 79.5m, wnr ABERCROMBIE MORGAN Sr3 1:57.6, 58.8 (30.3, 31.3, 29.4, 29.0) gate speed, death seat at bell, tire badly, vet's examination after race, run queried

1-9 ALBPARK 17MAR09 1660MS Christian Cullen (C8 Or Better.) Fr3 Scott Kunde \$3.70, 1.7m, 10.8m, 2nd SOUTH PARK HANOVER USA Fr1 1:54.2, 56.7 (26.7, 28.4, 28.8, 29.9) gate speed, surrendered lead early, behind leader at bell, swabbed



Scored a solid win in fast time over this distance when first up last start. Has the ability to overcome this poor barrier with a touch of luck. Each way.

Second Row**8 COURAGEOUS CAM**

C11 M3

Driver: Lola Weidemann

Breeder: D R Balshaw, R M Balshaw

Owner: I F Fraser, D R Balshaw, R M Balshaw, G J Parker, J G Parker
BAY GELDING 8YRS EXCLUSIVE CAM USA - KILLARNEY BEAUTY (Caroldon Lehigh USA)**PURPLE, YELLOW SASH**946740455563227157653693 TS: 28-2-2-4 LS: 31-3-3-2
Win: 17% Place: 40% MS: 123-20-16-14 TRK: 27-3-4-2 DistRge: 49-6-6-5 BMRDistRge: 1:56.0L

6-10 ALBPARK 07MAR09 1660MS 7 Days To Watpac Id09 (M2 To M3.) Fr6 Lola Weidemann \$44.30, btn 11.4m, wnr RIVERBOAT STAR Fr4 1:55.0, 57.4 (27.2, 30.6, 29.0, 28.4) restrained at start, 4th fence at bell, held up

9-10 GOLDCST 14MAR09 2100MS Tabonline.Com.UA (M0 Or Better.) Fr1 Jodi Quinlan \$13.10, btn 12.2m, wnr CONNOR PATRICK NZ Sr2 1:59.4, 57.9 (30.9, 31.5, 29.0, 28.9) pre-race blood test, 3rd fence at bell

3-10 GOLDCST 21MAR09 2100MS Ipg Print (M4 Or Better.) Fr2 Jodi Quinlan \$21.30, btn 3.2m, wnr NICKYS FALCON NZ Sr3 1:59.9, 59.2 (32.1, 30.3, 29.2, 30.0) gate speed, 1 out - 1 back at bell

L/Win ALBPARK 16DEC08 2138SS Watpac Id09 Noms Close 9/1 (C6 or better. DISC) 10 Fr3 Mathew Neilson \$3.50 fav, SFHFD, 1.7m, 2nd BLAIR JOHN NZ 20 Fr1 2:01.0, 60.2 (28.5, 30.4, 29.0, 30.8) 1 out - 1 back at bell, 3 wide late, swabbed



Had every chance when third last start and he follows a horse who is likely to get crossed at the start. Prefer others.

FOWLER FACTS : MAD MEL (3) is a model of consistency who likes to sit-and-sprint.

She had every chance when second here a fortnight ago but is drawn to get a good trail again and looks the hardest to beat. Several ID09 campaigners who failed to make the cut have accepted here and naturally it is a significant class drop for them. The pick of them may be the Kiwi ZENAD (6) who hasn't fired in his two heats but is a lot better than those runs suggest and as his previous Victorian form indicates. ULTIMATE MARK (7) is likely to ease from the wide gate but should find the line well in this suitable assignment. Wasn't disgraced in his opening round heat fifth. JACK AND SIMON (5) is a fast beginner and a last start track and trip winner who can give cheek again while OLIVER ROYAL (1) should have the necessary pace to trail the leader which brings him into the race.

SELECTIONS: MAD MEL (3) ZENAD (6) ULTIMATE MARK (7) JACK AND SIMON (5)
SUGGESTED BET: MAD MEL (3) eachway.





WATPAC 2009 INTERDOMINION PACING CHAMPIONSHIP SERIES - CONSOLATION (G2)

MO Or Better. Refer to 2009 Watpac Inter Dominion Pacing C'ship Series Terms & Conditions @ www.id09.com.au. NDC. NMC. RBD.

Of \$75,000 1st \$37,500, 2nd \$15,000, 3rd \$9,000, 4th \$6,000, 5th \$3,000, 6th-12th \$643

Track Record: 1:55.2 Double Identity 18/10/2002, Tailamade Lombo 20/10/2000

2100 METRES

MOBILE STAR

No	Form	Horse	Trainer	Driver
1	483354	FLEUR DE LIL	L A McCarthy	L A McCarthy
2	561459	MASTER OF DISGUISE	B P Hancock	D R Hancock
3	123392	OUR AWESOME ARMBRO NZ	G C Small	D J Butcher
4	115730	MISTER SWINGER	G F Webster	G F Webster
5	222465	ALBERT STREET	J P McCarthy	A J McCarthy
6	511276	DESTREOS NZ	K L Rattray	S W Kunde
7	s11547	OHOKA UTAH NZ	L J Justice	A G Herlihy

Second Row

8	328186	RIVERBOAT STAR	J N McMullen	P J McMullen (C)
9	571348	CINCINNATI KID NZ	M Peace	M Peace
10	211530	LIVELY HIGHLANDER NZ	W T Graham	S R Graham
11	023554	REPORT FOR DUTY NZ	T G Butt	A M Butt
12	962186	OUR MALABAR NZ	L J Justice	L J Justice

1 FLEUR DE LIL C16 M8 Driver: Luke McCarthy

Breeder: W P Hill
Owner: J M McCarthy
BAY MARE 5YRS ARMBRO OPERATIVE USA - FRENCH FLAIR NZ (Preux Chevalier)
DARK BLUE, GREEN STAR & WHITE OUTLINE, DARK BLUE SLEEVES, GREEN STRIPE & CUFFS

Trainer: Luke McCarthy (Jimboombi)
11113222234-3524311483354 TS: 13-2-1-4 LS: 12-5-4-2 LT: 52-28-6-8 LTS: \$741.8
Win: 54% Place: 81% MS: 52-28-6-8 TRK: 14-9-0-2 DistRge: 30-17-4-4 BMRDistRge: 1:56.8M



3-7 GOLDGST 06MAR09 2100MS "Racing At The Go (MO Or Better.) Fr7 Luke McCarthy \$9.10, bIn 9.7m, wnr BLACKS A FAKE Fr2 1:56.3, 56.8 (29.3, 28.3, 28.3, 28.5) restrained at start, 3 wide middle stages, death seat at bell
5-9 GOLDGST 14MAR09 1609MS Watpac Id09 Prelim Heat 1 (MO Or Better.) Sr1 Luke McCarthy \$4.90, bIn 5.1m, wnr DIAMONDS N FURS NZ Fr7 1:54.6, 57.7 (27.4, 29.5, 29.4, 28.3) pre-race blood test, 3rd fence at bell, contacted sulky, raced roughly, no clear run
4-12 GOLDGST 21MAR09 2100MS Watpac Id09 Qual Ht 3 (MO Or Better.) Fr1 Luke McCarthy \$10.60, bIn 4.8m, wnr CHANGEOVER NZ Fr2 1:57.8, 57.0 (30.2, 31.2, 28.6, 28.4) pre-race blood test, 3rd fence at bell

L/Win ALBPARK 10JAN09 1660MS Watpac Id09 Tix @ Id09.Com (M4 or better.) Fr4 Luke McCarthy \$1.30 fav, 5.6m, 3.3m, 2nd ALBERT STREET Fr1 1:56.8, 56.6 (29.1, 31.0, 29.1, 27.5) leader at bell, swabbed

Too inside runs for 3rd last start. She didn't have much luck at her previous 5th and is likely to get a nice run here. Each way.

2 MASTER OF DISGUISE C13 M4 Driver: Darren Hancock

Breeder: D M Lewis, T R Lewis
Owner: D M Lewis, T R Lewis
BAY GELDING 6YRS SOKYS ATOM USA - BRILLIANT DISGUISE (Tolliver Bay)

Trainer: Brian Hancock (Albion Park)
s1363202-s14632267561459 TS: 14-2-2-1 LS: 7-1-2-2 LT: 55-22-11-6 LTS: \$183.6
Win: 40% Place: 71% MS: 41-22-6-3 TRK: 2-0-0-0 DistRge: 26-16-3-2 BMRDistRge: 1:58.4I



4-11 HDPARK 27FEB09 2160MS Harold Park Cup (FFA) Sr3 Darren Hancock \$19.40, bIn 13.2m, wnr KARLOO MICK Fr2 1:58.4, 57.6 (31.8, 31.6, 28.2, 29.4) 4th fence at bell
5-9 GOLDGST 14MAR09 1609MS Watpac Id09 Prelim Heat 3 (MO Or Better.) Sr2 Darren Hancock \$48.90, bIn 5.8m, wnr BLACKS A FAKE Sr1 1:54.1, 57.4 (27.1, 29.6, 29.2, 28.2) pre-race blood test, 1 out - 1 back at bell
9-12 GOLDGST 21MAR09 2100MS Watpac Id09 Qual Ht 2 (MO Or Better.) Fr6 Darren Hancock \$68.20, bIn 19.7m, wnr AUCLAND REACTOR NZ Sr2 1:56.0, 57.0 (30.2, 30.1, 27.9, 29.1) gate speed, 3 wide early stages, 1 out - 5 back at bell

L/Win CANBERA 08FEB09 2540MS Canberra Cup (C6 Or Better.) Sr2 Darren Hancock \$6.70, FHFD, NK, 2nd KARLOO MICK Sr3 2:03.0, 56.7 (34.0, 31.1, 28.1, 28.6) 3 wide early stages, hung in, 1 out - 1 back at bell, swabbed

Did some early work last start and weakened to finish 9th. He is drawn to get a nice run here but place is best

OUR AWESOME ARMBRO NZ C15 M10 (Eng Goldst28/3/09) Driver: David Butcher

Breeder: Westminster Breeding Syndicate
Owner: ATC Trot 2005 Syndicate (Mgr: R G Carr)
BAY HORSE 6YRS ARMBRO OPERATIVE USA - ABBEYBELL (NZ) (New York Motoring Usa)

Trainer: Geoff Small (Auckland)
Fr3
3743936111-24072622123392 TS: 14-1-6-2 LS: 18-5-1-4 LT: 62-16-11-9 LTS: \$503,145
Win: 28% Place: 58% MS: 27-12-7-4 TRK: 2-0-1-0 DistRge: 18-10-4-1 BMRDistRge: 2:00.8

3-9 AUCLAND 06MAR09 2700MS (.) Sr- Phillip Butcher, bIn 10.50m, wnr AUCLAND REACTOR NZ Sr- 1:58.2, GOLDGST 14MAR09 1609MS Watpac Id09 Prelim Heat 3 (MO Or Better.) Fr4 David Butcher \$8.40, bIn 279.3m, wnr BLACKS A FAKE Sr1 1:54.1, 57.4 (27.1, 29.6, 29.2, 28.2) pre-race blood test, galloped out, tailed out, out of draw in mobile starts
2-12 GOLDGST 21MAR09 2100MS Watpac Id09 Qual Ht 1 (MO Or Better.) Sr5 David Butcher \$22.60, bIn 8.4m, wnr KARLOO MICK Fr2 1:56.1, 57.9 (30.8, 28.0, 28.5, 29.4) pre-race blood test, 1st horse 3 wide at bell, 3 wide late, swabbed, back in mobile draw



L/Win CMBRIDGE 09JAN09 2700SS (.) 40 Sr- David Butcher, 5.25m, 3m, 2nd MR RICKY (NZ) Sr- 2:02.8
Raced 3 wide over the final lap last start and boxed on well for 3rd behind Karloo Mick. He will find this much easier now and looks the one to beat from this good barrier.

4 MISTER SWINGER C12 M7 Driver: Geoff Webster

Breeder: P F Plummer
Owner: P F Plummer
BAY/BROWN HORSE 5YRS VILLAGE JASPER USA - BABY BOOMER (Windshield Wiper Usa)

Trainer: Geoff Webster (Bannockburn)
Fr4
s2011221-3133521637115730 TS: 16-5-1-4 LS: 9-5-3-0 LT: 52-20-6-8 LTS: \$398,073
Win: 38% Place: 65% MS: 43-19-4-4 TRK: 2-0-1-0 DistRge: 28-12-4-2 BMRDistRge: 1:57.6MS

7-11 GEELONG 28FEB09 2570MS Aus Geelong Pacing Cup (M1 Or Better.) Fr4 Geoff Webster \$2.90 fav, bIn 6.2m, wnr OUR MALABAR NZ Sr1 2:00.4, 56.8 (31.4, 31.1, 27.9, 28.9) gate speed, 3 wide middle stages, 1st horse 3 wide at bell, 3 wide late
3-9 GOLDGST 14MAR09 1609MS Watpac Id09 Prelim Heat 1 (MO Or Better.) Fr6 Geoff Webster \$10.20, bIn 2.9m, wnr DIAMONDS N FURS NZ Fr7 1:54.6, 57.7 (27.4, 29.5, 29.4, 28.3) pre-race blood test, restrained at start, 1 out - 2 back at bell, swabbed
11-12 GOLDGST 21MAR09 2100MS Watpac Id09 Qual Ht 1 (MO Or Better.) Fr4 Geoff Webster \$5.90, bIn 28.3m, wnr KARLOO MICK Fr2 1:56.1, 57.9 (30.8, 28.0, 28.5, 29.4) pre-race blood test, restrained at start, 1 out - 4 back at bell, 3 wide late with trail



L/Win BALARAT 31JAN09 2710MS Peisloch Ballarat Cup Grp1 (M1 Or Better.) Fr1 Geoff Webster \$4.10, HFNK, FHFD, 2nd MR FEELGOOD USA Fr2 2:00.1, 57.3 (30.5, 29.9, 28.7, 28.6) pre-race swab, behind leader at bell, swabbed

Got to far back and failed to run on last start when an ordinary 11th. He has been disappointing of late and needs to lift.

5 ALBERT STREET C11 M5 Driver: Andrew McCarthy

Breeder: Tunatia Pty Ltd
Owner: A Wright
BAY/BROWN GELDING 7YRS ALBERT ALBERT USA - STREETS OF HANOVER (Kentucky Usa)

Trainer: John McCarthy (Logan Valley)
Fr5
BLUE & GREEN CHECKS, BLUE SLEEVES
0347421171768-99231222465 TS: 10-1-4-1 LS: 19-4-3-3 LT: 89-17-19-9 LTS: \$95,631
Win: 19% Place: 51% MS: 71-17-17-6 TRK: 6-2-0-0 DistRge: 43-9-10-6 BMRDistRge: 1:59.3MS

4-7 ALBPARK 28FEB09 2138MS Barrier Reef Pools (M4 or better.) Fr6 John McCarthy \$14.50, bIn 6.6m, wnr WASHAKIE NZ Fr4 1:57.8, 56.3 (30.0, 30.5, 28.8, 27.5) 1 out - 2 back at bell
6-9 GOLDGST 14MAR09 1609MS Watpac Id09 Prelim Heat 4 (MO Or Better.) Sr1 Andrew McCarthy \$28.40, bIn 11.7m, wnr KARLOO MICK Fr1 1:54.8, 56.5 (28.6, 29.8, 28.7, 27.8) pre-race blood test, 3rd fence at bell
5-12 GOLDGST 21MAR09 2100MS Watpac Id09 Qual Ht 2 (MO Or Better.) Fr1 Andrew McCarthy \$139.60, bIn 16.6m, wnr AUCLAND REACTOR NZ Sr2 1:56.0, 57.0 (30.2, 30.1, 27.9, 29.1) gate speed, 4th fence at bell, inconvenienced



L/Win GOLDGST 02JAN09 2100MS Watpac Id09 Pace (C8 to C12) Fr2 Andrew McCarthy \$1.80 fav, 1.5m, 4.9m, 2nd KARBRAHMAN BOY NZ Fr3 1:59.4, 58.0 (28.9, 34.4, 29.9, 28.1) gate speed, death seat at bell, swabbed

Has had good barriers at his past 2 starts but hasn't really fired. He is not as well drawn now and others have more appeal.

RACE CONTINUED OVERLEAF



12 OUR MALABAR NZ

C10 M4

Driver: Lance Justice

Breeder: C F Small

Owner: A P Kay, P G Gadsby, A B Bonney, R J Kay, V MacDonald, M J Van Rens, S Hockey, L D Locastro
BAY GELDING 5YRS LIVE OR DIE USA - CABSAY JACCKA (NZ) (Falcon Seeister Usa)

DARK BLUE, YELLOW HORSESHOE & ARMBANDS

Trainer: Lance Justice (Melton)

-241465721314122154962186

TS: 24-6-5-1

LS: 22-6-3-5

LT: 57-15-14-6

LTS: \$131,47

Win: 26% Place: 61% MS: 30-14-4-2

TRK: 2-0-0-0

DistRge: 18-9-3-2

BMRDistRge: 1:58.0M

1-11 GEELONG 28FEB09 2570MS Apco Geelong Pacing Cup (M1

Or Better.) Sr1 Chris Alford \$18.30. HFNK, NK, 2nd BOLD

CRUISER NZ Fr1 2:00.4, 56.8 (31.4, 31.1, 27.9, 28.9) 3rd

goldc at bell, used sprint lane, swabbed

8-9 GOLDCST 14MAR09 1809MS Watpac Id09 Prelim Heat 3

(MO Or Better.) Fr7 Lance Justice \$34.60, bfn 11.8m, wnr

BLACKS A FAKE Sr1 1:54.1, 57.4 (27.1, 29.6, 29.2, 28.2)

pre-race blood test, gate speed, 3 wide early stages, 1st

horse 3 wide at bell

6-12 GOLDCST 21MAR09 2100MS Watpac Id09 Qual Ht 2 (MO

Or Better.) Fr4 Lance Justice \$79.20, bfn 17.0m, wnr

AUCKLAND REACTOR NZ Sr2 1:56.0, 57.0 (30.2, 30.1, 27.9,

29.1) gate speed, 3 wide early stages, 1 out - 1 back at bell



Past 2 QLD runs have been ok but he needs too much luck from this horror barrier. Place at best.

FOWLER FACTS : **OUR AWESOME ARMBRO (3)** is clearly the one to beat. Ruined his ID09 chances when he broke up at the start in the opening heat but then ran a terrific second to Karlo Mick in the second round, pulling out three wide from the 1100m and kept finding the line. He's back in the draw now and can find the lead from his favorable gate. **FLEUR DE LIL (1)** is a top mare who was probably a little unlucky not to make the Grand Final after an unlucky fifth and a slightly unlucky fourth. Drawn to get a perfect trail from barrier one. **CININNATI KID (9)** had absolutely no luck in his second round heat when he would have run a place had he been able to get clear after a good fourth in the opening round. **REPORT FOR DUTY (11)** has been creditable during the series and can place while **MISTER SWINGER (4)** ran too badly to be true in the second round. Worth another chance from the good gate.

SELECTIONS: **OUR AWESOME ARMBRO (3)** **FLEUR DE LIL (1)** **CININNATI KID (9)** **REPORT FOR DUTY (11)**

SUGGESTED BET; **OUR AWESOME ARMBRO (3)** straight out.



TRAINER/DRIVER INCENTIVE SCHEME

- \$5,000 cash is to be offered for the taking each night of the Watpac ID carnival to any trainer or driver that can train or drive a combination three (3) individual winners on a single program.
- If there are multiple winners on an individual night, then the \$5,000 will split evenly between the winners.
- If no one trains or drives a combination of three (3) individual winners a single program then the \$5,000 is to jackpot to the following week.
- If no one trains or drives a combination of three (3) individual winners a single program during the three (3) week carnival then \$2,500 will be awarded to the most successful driver and \$2,500 to the most successful trainer over the three (3) nights.
- The most successful being:
 - a) most winners, if tied;
 - b) most 2nds, if tied;
 - c) most thirds, etc, until the winner is declared

HOW TO PLACE A BET WITH THE TAB AT THE TRACK

The TAB provides "totalisator" betting (often referred to as "The Tote") for all races and has many bet types to choose from. Totalisator betting means that all punters are betting into a pool, and the pool is divided among all the successful bets. This is why the dividend / price for your runner changes up until the race jumps.

HOW TO PLACE A BET WITH THE TAB

1. Decide what bets you would like to place. (If you can't decide, you can ask for a "Mystery" bet and the TAB computer will make the selections for you).
2. Go to one of the TAB betting windows
3. Tell the TAB operator:
 - The location and race number of your bet
 - The bet type you would like
 - The horse number/s you would like to bet on
 - The amount that you wish to spendFor example, for a Quinella bet (the first two horses past the post in any order) you would say: Melbourne Race 2, Quinella with the numbers 2 and 3, for \$5.
4. Repeat this process for additional bets
5. Give the operator the total \$ amount of your bet/s and you make sure you check your ticket/s!

HOW TO COLLECT WITH THE TAB

If you are lucky enough to have a win, you'll be able to collect your winnings shortly after "correct weight" is announced.

The dividends for each bet type will be displayed on screens throughout the racecourse so you can determine how much you have won.

Simply present your winning ticket/s to any TAB operator at the track and collect your cash!

Winning tickets can also be presented at any TAB for collection.





SKY CHANNEL AUSTRALIA

Proud Sponsor of the
2009 Watpac Interdominion

The gateway to Australian and International Racing, Sky Channel is the nation's biggest producer of live sport, working with our partners in the Australian and International Racing Industries.

Sky Channel has the expertise to package and deliver the racing picture anywhere in the world.

The 2009 Watpac Interdominion will be seen live using Sky Channel's global broadcast network in New Zealand, South Africa, Asia-Pacific and the Middle East.

www.skychannel.com.au

QUEENSLAND DERBY

Honour Roll



- STANDELLE -

2008	\$75,000	STANDELLE (JC Brown)	2609m	2:01.1
2007	\$75,000	ARKAMIGO (GW Dixon)	2680m	1:59.4
2006	\$50,000	TIP YOUR HAT (LA McCarthy)	2680m	1:57.9
2005	\$50,000	TORBELLO NZ (DJ Stainkey)	2680m	2:01.3
2004	\$50,000	SLIPNSLIDE (LA McCarthy)	2680m	1:59.7
2003	\$50,000	ALBERT KELLY (BA Harpley)	2647m	2:00.2
2002	\$49,500	OAXACA LASS (MP Neilson)	2138m	1:58.5
2001	\$49,500	FRANCO JONQUILL NZ (JB Willick)	2138m	1:57.3
2000	\$50,000	D B BOPPER NZ (AL Peacock)	2138m	1:58.0
1999	\$49,445	COURAGE UNDER FIRE NZ (C De Filippi)	2138m	1:57.5
1998	\$50,000	KINGSTAR (BP Hancock)	2100m	1:59.5
1997	\$50,000	FRANCO ENFORCE NZ (JC Hay)	2100m	1:58.0
1996	\$50,000	ONEINAMILLION NZ (GT Prowse)	2100m	1:58.5
1995	\$50,000	LATE BID NZ (DW Graham)	2100m	1:58.5
1994	\$50,000	GINGER MAN NZ (AD Peace)	2100m	1:58.8
1993	\$50,000	LOOK SHARP (CJ Gleeson)	2100m	1:57.4
1992	\$50,000	TYRONE ADIOS (GG Henman)	2100m	1:59.9
1991	\$50,500	BOWRAL BOY NZ (RJ Hall)	2100m	1:56.7
1990	\$49,750	DREAM PRINCE (CA McDowell)	2100m	1:58.7
1989	\$50,000	NERO'S JAY (KJ Thomas)	2100m	1:59.0
1988	\$50,000	ROWLEYALLA (K Rivett)	2100m	1:58.5
1987	\$50,000	RUFUS YOUNG BLOOD (IR Lee)	2100m	1:59.1
1986	\$40,000	HENRY LUCA (KJ Thomas)	2100m	1:14.5
1985	\$25,000	SHAZADA (BK Willis)	2100m	1:17.1
1984	\$20,000	ALBA WINGS (JC McMullen)	2100m	1:13.6
1983	\$20,000	FLINTLOCK (M Dux)	2510m	1:17.8
1982	\$20,000	GENTS ELECT (D Sallis)	2510m	1:17.8
1981	\$15,000	DOUBTER (KJ Thomas)	2510m	1:17.8
1980	\$15,000	QUAMBY'S PRIDE (W Gray)	2510m	1:20.0
1979	\$15,000	RUN JOE RUN (CJ Caffyn)	2510m	1:18.7
1978	\$15,000	BRAD ADIOS (G Morgan)	2510m	1:18.8
1977	\$15,000	RIP VAN WINKLE (M Vanderkemp)	2510m	1:17.9
1976	\$15,000	NICK'S LAD (A Lawrence)	2510m	1:19.4
1975	\$15,000	NOODLUM (F Holmes)	2510m	1:18.0
1974	\$15,000	DON'T RETREAT (CJ Caffyn)	2510m	1:17.6
1973	\$ 3,500	PALEFACE ADIOS (K Pike)	12 1/2f	2:4.8
1972	\$ 3,000	BOLD BIAMI (AW Reynolds)	12 1/2f	2:10.0
1971	\$ 2,500	ROCKET GLENFERN (J Ilsley)	12 1/2f	2:8.1
1970	\$ 2,500	REVELLING PRINCE (R Gon Chee)	12 1/2f	2:8.8
1969	\$ 2,000	ELBEJAY (K Bell)	12 1/2f	2:9.9



SKY CHANNEL QUEENSLAND DERBY (G1)

3Y0. 3MA0 Or Better. . Open to all 3yo's. Prizemoney paid 1st to last. NDC. NMC. RBD. Of \$100,000 1st \$60,000, 2nd \$20,000, 3rd \$10,000, 4th \$5,000, 5th \$2,500, 6th-10th \$500

2609 METRES

Track Record: 2:00.3 Little Grant 09/03/2000

MOBILE STAKES

No	Form	Horse	Trainer	Driver	Ht
1	114245	VILLAGE VILLAIN	N K Day	N K Day	F
2	451146	ATOMS EXIT	A B Storie	G J Vernon	F-10
3	123911	HILTON FLY HIGH	W F Dixon	N C Rasmussen	F
4	s11183	RUNAWAY RED	A S Turnbull	A J Turnbull (C)	F
5	343263	FROSTFIRE (1st Em)	V W Frost	L J Justice	F
6	312233	ELIXIR	B K Aylett	A M Butt	F
7	395621	PRESIDENTIAL LANE	S R Graham	S R Graham	F

Second Row

8	177342	PREMIUM RED	S M Hunter	M Doltoff	F
9	s11111	CAPTAIN JAY	S M Hunter	G Lang	F
10	5s8163	OUR CROWN LAW NZ	A F Khouiss	M L Woodley (C)	F
11	321311	ELZAR	W F Dixon	G W Dixon	F

1 VILLAGE VILLAIN

3A3 3MA0

Driver: Natasha Day

Breeder: N K Day
 Owner: N K Day
 BAY/BROWN GELDING 3YRS VILLAGE JASPER USA - VOLNAY (Vintner Usa)
 ROYAL BLUE, RED STAR, ROYAL BLUE SLEEVES, RED COLLAR & CUFFS Trainer: Natasha Day (Tamborine Village)
 644-s1114245 TS: 8-4-1-0 LS: 3-0-0-0 LT: 11-4-1-0 LTS:\$13,900
 Win: 36% Place: 45% MS: 11-4-1-0 TRK: 4-4-0-0 DistRge: 0-0-0-0
 2-10 ALBPARK 20JAN09 1660MS Alabar Victoria Derby Ht 2 (3Y0) Sr1 Natasha Day \$67.80, btn 9.8m, wnr CAPTAIN JOY Fr2 1:58.1, 59.8 (27.5, 31.0, 30.1, 29.7) 1 out - 5 back at bell, 3 wide late with trail



4-11 BALARAT 31JAN09 2200MS Alabar Victoria Derby Ht 2 (3Y0) Sr1 Natasha Day \$67.80, btn 9.8m, wnr CAPTAIN JOY Fr2 1:59.6, 57.0 (31.1, 30.9, 29.7, 27.3) pre race swab, 3rd fence at bell
 5-11 MVALLEY 07FEB09 2575MS Alabar Vic Derby Final (3Y0) Fr2 Natasha Day \$197.30, btn 17.7m, wnr CAPTAIN JOY Fr5 1:58.9, 55.3 (30.7, 31.5, 28.0, 27.3) pre race swab
 L/Win GOLDCAST 31OCT08 1600MS Watpac Id09 Pace (CO only.) Fr2 Natasha Day \$140 fav, 3.6m, 12.4m, 2nd HANKY PANKY Fr3 1:58.6, 57.6 (29.4, 31.6, 30.0, 27.0) pre-race blood test, gate speed, leader at bell, swabbed

Hasn't started for several weeks. Meets a very strong field here but could sneak into a place if right.

2 ATOMS EXIT

3A2 3MA0

Driver: Gary Vernon

Breeder: S M Storie
 Owner: S M Storie
 BAY COLT 3YRS ATOM AWAY NZ - SPEEDY EXIT (Speed King)
 BROWN, WHITE MALTESE CROSS, RED ARMBANDS Trainer: Allan Storie (Willawong)
 6676173838413-432s5451146 TS: 10-2-1-1 LS: 18-2-0-3 LT: 28-4-1-4 LTS:\$31,400
 Win: 14% Place: 32% MS: 28-4-1-4 TRK: 12-4-1-3 DistRge: 0-0-0-0



1-10 GOLDCAST 20FEB09 2100MS 3Yo Cg Breeders Classic (3A0 Or Better.) Fr1 Gary Vernon \$9.70, 1.3m, SHFD, 2nd GOODAZ PROMISED Sr3 2:00.1, 58.6 (30.4, 30.9, 29.3, 29.3) gate speed, behind leader at bell, swabbed
 4-8 ALBPARK 03MAR09 1660MS Australian Pacing Gold (3A0 To 3A2.) Fr7 Luke McCarthy \$6.30, btn 3.6m, wnr JENZA-JET Fr1 1:57.7, 58.9 (28.2, 30.8, 29.3, 29.6) restrained at start, 3 wide middle stages, 1st horse 3 wide at bell, 3 wide late with trail
 6-7 GOLDCAST 11MAR09 2100MS Watpac Id09 Prelim (CO Only.) Sr2 Gary Vernon \$2.50, btn 11.7m, wnr GO YOU Fr1 2:01.5, 62.5 (31.1, 30.7, 30.3, 32.2) 3 wide middle stages, 1st horse 3 wide at bell

Past two starts have been disappointing and he looks outclassed this company. Prefer others.

HILTON FLY HIGH

3A8 3MA2

Driver: Natalie Rasmussen

Breeder: S R O'Connell, G A O'Connell
 Owner: F Cauchi, E A Evans
 BAY COLT 3YRS JET LAAG USA - CRYSTAL WRIST (Torado Hanover Usa)
 YELLOW, RED HORSESHOES, CUFFS & COLLAR
 1111s1141214182-s1123911 TS: 7-4-1-1 LS: 14-9-2-0 LT: 21-13-3-1 LTS:\$159,019
 Win: 62% Place: 81% MS: 20-13-2-1 TRK: 1-1-0-0 DistRge: 0-0-0-0
 9-11 MVALLEY 07FEB09 2575MS Alabar Vic Derby Final (3Y0) Fr6 Tony Herthly \$39.70, btn 24.2m, wnr CAPTAIN JOY Fr5 1:58.9, 55.3 (30.7, 31.5, 28.0, 27.3) pre race swab, out of position at start, last chance in draw, 3 wide late with trail ALBPARK 07MAR09 2138MS App 3Yo Cg Ht 1 (3MA0 Or Better.) Fr6 Natalie Rasmussen \$1.30 fav, 11.5m, 2nd SUPER FALCON Fr4 1:58.0, 57.3 (30.5, 31.1, 29.2, 28.1) 3 wide middle stages, leader at bell, swabbed
 GOLDCAST 14MAR09 2100MS App 3Yo C&G Final (3MA0 Or Better.) Sr1 Natalie Rasmussen \$2.20 fav, NK, HD, 2nd GARNET RIVER Fr4 1:58.0, 58.0 (29.7, 31.1, 29.6, 28.4) pre-race blood test, inconvenienced, 3 wide early stages, leader at bell, swabbed



Past two QLD wins have been very good he is drawn to lead here and will prove hard to catch. Each way.

4 RUNAWAY RED

3A3 3MA1

Driver: Amanda Turnbull (C)

Breeder: Brooklyn Lodge Aberdeen Pty Ltd
 Owner: R E D Harness Racing (Mgr: R E Davis)
 BROWN COLT 3YRS RED RIVER HANOVER USA - SHOUTALOU (Armbro Operative Usa)
 RED, BLUE SPOTS & HOOPED SLEEVES Trainer: Steve Turnbull (The Lagoon)
 113222s4333-s11133 TS: 5-3-0-2 LS: 10-2-3-4 LT: 15-5-3-6 LTS:\$12,775
 Win: 33% Place: 93% MS: 15-5-3-6 TRK: 1-0-0-1 DistRge: 0-0-0-0



1-8 HDPARK 13FEB09 2160MS Everybody's Body Needs (3MA0 Only.) Fr7 Steve Turnbull \$1.80 fav, 4.9m, 6.5m, 2nd BG THREE NZ Fr5 2:07.2, 63.0 (31.8, 31.9, 32.6, 30.4) death seat at bell, 3 wide middle stages, swabbed
 ALBPARK 07MAR09 2138MS App 3Yo Cg Ht 2 (3MA0 Or Better.) Fr5 Steve Turnbull \$1.50 fav, btn 5.6m, wnr GARNET RIVER Fr2 2:01.6, 56.6 (33.3, 31.5, 30.2, 26.4) death seat at bell
 3-10 GOLDCAST 14MAR09 2100MS App 3Yo C&G Final (3MA0 Or Better.) Sr3 Steve Turnbull \$5.40, btn 1.5m, wnr HILTON FLY HIGH Sr1 1:58.0, 58.0 (29.7, 31.1, 29.6, 28.4) pre-race blood test, 1 out - 3 back at bell, 3 wide late, swabbed

Raced wide over the concluding stages and boxed on well for third last start. He needs some luck in running here so place is best.

5 FROSTFIRE

(1st Emerg) 3A2 3MA0

(Eng Redclif 27/3/09)

Driver: Lance Justice

Breeder: Vic Frost Harness Racing Pty Ltd
 Owner: Vic Frost Harness Racing Pty Ltd (Mgr: V W Frost)
 BAY GELDING 3YRS COURAGE UNDER FIRE NZ - FROSTINESS (Westburn Grant)
 WHITE, BLACK STARS Trainer: Vic Frost (Mooball)
 22332111-s118343263 TS: 9-2-1-3 LS: 8-3-3-2 LT: 17-5-4-5 LTS:\$14,874
 Win: 29% Place: 82% MS: 17-5-4-5 TRK: 13-3-3-5 DistRge: 0-0-0-0



2-10 REDCLIF 04MAR09 2040MS Elgas Top Alley H (R0 Or Better.) Fr5 Shane Graham \$1.70 fav, btn 3.8m, wnr MAKE NO PROMISES Fr6 2:03.5, 58.9 (32.1, 33.6, 29.9, 29.0) leader at bell
 6-7 REDCLIF 13MAR09 2040MS Blue Shades Comfor (R0 Or Better.) Sr1 Shane Graham \$5.70, btn 57.0m, wnr ELZAR Fr2 2:00.4, 58.5 (31.7, 30.9, 30.1, 28.4) death seat at bell, pulled hard, tire badly
 3-9 GOLDCAST 18MAR09 1609MS Cold Mountain Stud (CO Only.) Fr4 Lance Justice \$7.50, btn 19.5m, wnr PRESIDENTIAL LANE Fr5 1:58.7, 57.0 (30.3, 31.5, 29.1, 27.9) gate speed, 1 out - 2 back at bell, hung in

L/Win REDCLIF 30JAN09 1780MS Suburban Pest Mana (CO Only.) Sr4 Shane Graham \$1.80 fav, 8.4m, 2.5m, 2nd ZOOM ON BYE Fr2 2:02.8, 60.8 (32.2, 30.9, 31.1, 29.7) pre-race blood test, 1 out - 2 back at bell, swabbed

This is much harder than recent starts and he looks outclassed. Prefer others.

RACE CONTINUED OVERLEAF

INTER DOMINION PACING CHAMPIONSHIP GRAND FINAL

Honour Roll



- BLACKS A FAKE -

1936	\$3,000	Logan Derby (James Agnew) FT	12f	SS	2:12.0
1937	\$3,000	Dan's Son (Ben Coram) FT	12f	SS	2:13.8
1938	\$5,674	Pot Luck (Maurice Holmes) 12yds	13f	SS	2:10.6
1939	\$2,000	Springfield Globe (W (Peter) O'Shea) 24yds	12f	SS	2:12.8
1940	\$6,000	Grand Mogul (Keith Anderson) FT	12f	SS	2:11.4
1947	\$16,000	Bandbox (Len Moriarty) 12yds	13f	SS	2:10.8
1948	\$19,000	Emulous (Wally Tatterson) 36yds	16f	SS	2:06.2
1949	\$17,000	Single Direct (Edgar Kennerley) 36yds	14f	SS	2:14.5
1950	\$20,000	Captain Sandy (Jack Watts) 24yds	14f	SS	2:11.8
1951	\$25,000	Vedette (Maurice Holmes) 12yds	13f	SS	2:04.6
1952	\$20,000	Avian Derby (G D 'Darkie' Wilson) 24yds	13f	SS	2:07.2
1953	\$20,000	Captain Sandy (Bob Pollock) 24yds	13f	SS	2:05.8
1954	\$20,000	Tennessee Sky (Frank Kersley) 12yds	13f	SS	2:11.4
1955	\$25,000	Tactician (Maurice McTigue) 18yds	16f	SS	2:09.8
1956	\$25,000	Gentleman John (Eric Rothacker) 12yds	16f	SS	2:08.8
1957	\$20,000	Radiant Venture (Frank Connor) FT	13f	SS	2:06.8
1958	\$20,000	Free Hall (Bill Shinn) FT	12f 206yds	SS	2:10.4
1959	\$31,200	Young Pedro (Leo Hunt) FT	14f	SS	2:10.4
1960	\$31,200	Caduceus (Jack Litten) 36yds	13f 98yds	SS	2:05.2
1961	\$25,000	Massacre (Doug Watts) FT	13f	SS	2:06.0
1962	\$25,600	James Scott (Perc Hall) 24yds	13f	SS	2:04.6
1963	\$26,000	Cardigan Bay (Peter Wolfenden) 24yds	12f 206yds	SS	2:08.7
1964	\$30,000	Minuteman (Eric Hurley) FT	14f	SS	2:08.6
1965	\$26,000	Jay Ar (George Noble) 12yds	13f 108yds	SS	2:08.4
1965	\$26,000	Robin Dundee (Doody Townley) 12yds	13f 108yds	SS	2:08.4
1966	\$30,000	Chamfer's Star (Brian Forrester) FT	13f 98yds	SS	2:13.2
1967	\$30,000	Binshaw (Phil Coulson) FT	13f	SS	2:07.0
1968	\$25,000	First Lee (Kevin Robinson) FT	13f	SS	2:11.2
1969	\$25,000	Richmond Lass (Kevin Brook) FT	12f 206yds	SS	2:08.7
1970	\$40,000	Bold David (Alf Simons) FT	14f 36yds	SS	2:06.6
1971	\$40,000	Stella Frost (Doody Townley) 24yds	13f	SS	2:07.2
1972	\$36,000	Welcome Advice (Alan Harpley) 12yds	12f 32yds	SS	2:06.8
1973	\$50,000	Hondo Grattan (Tony Turnbull) FT	13f 98yds	SS	2:06.8
1974	\$50,000	Hondo Grattan (Tony Turnbull) 15m	2600m	SS	2:03.0
1975	\$61,000	Young Quinn (John Langdon) 15m	2700m	SS	2:03.0
1976	\$60,500	Carclew (Chris Lewis) FT	2660m	SS	2:05.7

Continued:

1977	\$60,000	Stanley Rio (John Noble) FT	2530m	SS	2:04.7
1978	\$105,000	Markovina (Brian Gath) FT	2900m	MS	2:05.2
1979	\$125,000	Rondel (Peter Wolfenden) FT	2600m	SS	2:03.9
1980	\$130,000	Koala King (Brian Hancock) 10m	2700m	SS	2:05.4
1981	\$145,000	San Simeon (Lou Austin) FT	2750m	SS	2:05.0
1982	\$160,000	Rhett's Law (Colin Warwick) FT	2625m	SS	2:04.2
1983	\$160,000	Gammalite (Bruce Clarke) FT	2700m	MS	2:01.8
1984	\$165,000	Gammalite (Bruce Clarke) FT	2650m	MS	2:03.0
1985	\$180,000	Preux Chevalier (Barry Perkins) FT	2870m	MS	2:00.4
1986	\$200,000	Village Kid (Chris Lewis) FT	2100m	MS	1:55.6
1987	\$350,000	My Lightning Blue (Jim O'Sullivan) FT	2600m	MS	1:59.4
1988	\$400,000	Our Maestro (John Binskin) FT	2700m	MS	2:01.2
1989	\$420,000	Jodie's Babe (Scott Stewart) FT	2500m	MS	1:59.9
1990	\$420,000	Thorate (Howard James) FT	2645m	MS	2:00.0
1991	\$505,000	Mark Hanover (Mark Purdon) FT	2700m	MS	1:59.2
1992	\$400,000	Westburn Grant (Vic Frost) FT	2840m	MS	1:59.4
1993	\$400,000	Jack Morris NZ (Rod Chambers) FT	2600m	MS	1:57.8
1994	\$400,000	Weona Warrior (Brian Hancock) FT	2700m	MS	2:00.3
1995	\$400,000	Golden Reign (Chris Alford) FT	2600m	MS	1:58.2
1996	\$400,000	Young Mister Charles NZ (Peter Morris) FT	2500m	MS	1:58.0
1997	\$400,000	Our Sir Vancelot NZ (Brian Hancock) FT	2645m	MS	1:58.7
1998	\$400,000	Our Sir Vancelot NZ (Brian Hancock) FT	2750m	MS	2:00.1
1999	\$400,000	Our Sir Vancelot NZ (Brian Hancock) FT	3200m	MS	2:03.0
2000	\$1,000,000	Shakamaker (John Justice) FT	2540m	MS	1:59.5
2001	\$500,000	Yulestar NZ (Tony Shaw) FT	2647m	MS	1:56.2
2002	\$500,000	Smooth Satin (Steve Turnbull) FT	2565m	MS	1:58.3
2003	\$500,000	Baltic Eagle NZ (Kim Prentice) FT	2600m	MS	1:59.1
2004	\$500,000	Jofess (Darren Hancock) FT	2544m	MS	1:58.7
2005	\$750,000	Elsu NZ (David Butcher) FT	2700m	MS	1:59.9
2006	\$1,500,000	Blacks A Fake (Natalie Rasmussen) FT	2579m	MS	1:58.3
2007	\$500,000	Blacks A Fake (Natalie Rasmussen) FT	2645m	MS	1:58.6
2008	\$750,000	Blacks A Fake (Natalie Rasmussen) FT	2575m	MS	1:56.4





WATPAC 2009 INTERDOMINION PACING CHAMPIONSHIP SERIES - GRAND FINAL (G1)

MO Or Better. Refer to 2009 Watpac Inter Dominion Pacing Championship Series Terms and Conditions @ www.id09.com.au. NDC. NMC. RBD.

Of \$1,000,000 1st \$500,000, 2nd \$200,000, 3rd \$120,000, 4th \$80,000, 5th \$40,000, 6th-12th \$8,571

2609 METRES Track Record: 2:00.3 Little Grant 09/03/2000 **MOBILE START**

No	Form	Horse	Trainer	Driver	Hcp
1	56s112	BLACKS A FAKE	N C Rasmussen	N C Rasmussen	FT
2	151363	OUR BRAHMAN BOY NZ	A F Khouiss	M L Woodley (C)	FT
3	871132	WASHAKIE NZ	L A McCarthy	L A McCarthy	FT
4	144d21	CHANGEOVER NZ	G C Small	D J Butcher	FT
5	122313	I AM SAM	N C Rasmussen	G W Dixon	FT
6	240443	GOTTA GO CULLEN NZ	A G Herlihy	A G Herlihy	FT
7	335027	IN MONACO NZ	C L Wootton	C T Demmler	FT

Second Row

8	891614	DIAMONDS N FURS NZ	A P Gath	K M Gath	FT
9	212111	KARLOO MICK	B J Lew	G W Bennett	FT
10	13s125	SMOKEN UP NZ	L J Justice	L J Justice	FT
11	123392	OUR AWESOME ARMBRO NZ (1st Em)	G C Small	P Butcher	FT
12	612135	MR FEELGOOD USA	T G Butt	A M Butt	FT
13	211121	AUCKLAND REACTOR NZ	M Purdon	G Lang	FT

1 BLACKS A FAKE C35 M30 Driver: Natalie Rasmussen

Breeder: R H Pointer Nominees P/L
Owner: C M Rasmussen, T L Titcomb, C H Pointer
BROWN GELDING 6YRS FAKE LEFT USA - COLADA HANOVER (Vanston Hanover USA) Fr1

PURPLE, GOLD HOOPS Trainer: Natalie Rasmussen (Tamborine)
s11211211s1-s1111356s112 TS: 10-6-1-1 LS: 10-8-2-0 LT: 64-47-9-3 LTS:\$3,128,931
Win: 73% Place: 92% MS: 58-44-7-3 TRK: 10-8-1-1 DistRge: 9-7-2-0 BMRDisRge: 1:57.7MS

1-7	GOLDCST 06MAR09 2100MS "Racing At The Gal (MO Or Better.) Fr2 Natalie Rasmussen \$1.20 fav, 4.3m, 5.4m, 2nd PERFECT PEGASUS Fr1 1:55.3, 56.8 (29.3, 28.3, 28.3, 28.5) gate speed, leader at bell, swabbed	
1-9	GOLDCST 14MAR09 1609MS Watpac Id09 Prelim Heat 3 (MO Or Better.) Sr1 Natalie Rasmussen \$1.90 fav, 2.1m, HFHD, 2nd IN MONACO NZ Fr1 1:54.1, 57.4 (27.1, 29.6, 29.2, 28.2) pre-race blood test, out of position at start, 2nd horse 3 wide at bell, 3 wide late, swabbed	
2-12	GOLDCST 21MAR09 2100MS Watpac Id09 Qual Ht 3 (MO Or Better.) Fr5 Natalie Rasmussen \$1.40 fav, btn 2.3m, wnr CHANGEOVER NZ Fr2 1:57.8, 57.0 (30.2, 31.2, 28.6, 28.4) pre-race blood test, gate speed, 3 wide early stages, leader at bell, swabbed	

Australia's best pacer who is going for his 4th Interdominion in a row. Good beginner who is drawn perfectly here, forgive his last start defeat and he will prove the one to beat.

2 OUR BRAHMAN BOY NZ C13 M7 Driver: Morgan Woodley (C)

Breeder: C H Baynes
Owner: G C Dowling, A F Khouiss
BAY GELDING 8YRS PANORAMA USA - BRAHMA GOLD (NZ) (Son Of Afella USA) Fr2

CERISE, GREY HOOPED SLEEVES Trainer: Alix Khouiss (Parkwood)
2s353110-6893222151363 TS: 13-2-3-3 LS: 7-2-1-2 LT: 73-21-13-11 LTS:\$183,606
Win: 29% Place: 62% MS: 46-18-6-7 TRK: 7-1-2-2 DistRge: 3-0-0-0

3-11	HDPARK 27FEB09 2160MS Harold Park Cup (FFA) Sr1 Gavin Fitzpatrick \$11.20, btn 7.5m, wnr KARLOO MICK Fr2 1:58.4, 57.6 (31.8, 31.6, 28.2, 29.4) behind leader at bell	
6-9	GOLDCST 14MAR09 1609MS Watpac Id09 Prelim Heat 3 (MO Or Better.) Fr2 Blake Fitzpatrick \$34.90, btn 7.2m, wnr BLACKS A FAKE Sr1 1:54.1, 57.4 (27.1, 29.6, 29.2, 28.2) pre-race blood test, gate speed, 1 out - 2 back at bell	
3-12	GOLDCST 21MAR09 2100MS Watpac Id09 Qual Ht 1 (MO Or Better.) Fr6 Blake Fitzpatrick \$78.00, btn 12.5m, wnr KARLOO MICK Fr2 1:56.1, 57.9 (30.8, 28.0, 28.5, 29.4) pre-race blood test, restrained at start, 1 out - 3 back at bell, swabbed	

L/Win HDPARK 20FEB09 2160MS Cool Ridge (M2 Or Better.) Fr2 Cameron Fitzpatrick \$17.70, 1.2m, 4.8m, 2nd IRON HUDGE NZ Fr4 1:58.3, 57.2 (31.3, 31.0, 29.1, 28.1) gate speed, led, leader at bell, swabbed

Found the line strongly for a fast finishing 3rd last start. However he looks outclassed in this field now and others have more appeal.

3 WASHAKIE NZ

C16 M11

Driver: Luke McCarthy

Breeder: Big Stone Lodge Ltd
Owner: Sytka Pty Ltd (Mgr: K J Jeavons), G Monaco, R L W Sverrn
BAY GELDING 5YRS BADLANDS HANOVER USA - SHOSHONI SUNRISE (NZ) (Ok Bye Usa) Fr3
DARK BLUE, GREEN STAR & WHITE OUTLINE, DARK BLUE SLEEVES, GREEN STRIPE & CUFFS

s6113568s11111-s19871132 TS: 8-3-1-1 LS: 12-7-0-1 LT: 49-19-8-4 LTS:\$313,198
Win: 39% Place: 63% MS: 25-19-1-2 TRK: 2-0-1-1 DistRge: 1-0-0-0

1-7	ALBPARK 28FEB09 2138MS Barrier Reef Pools (M4 or better.) Fr4 Luke McCarthy \$7.20, 1.7m, NK, 2nd TIP YOUR HAT Fr3 1:57.8, 56.3 (30.0, 30.5, 28.8, 27.5) gate speed, leader at bell, swabbed	
3-9	GOLDCST 14MAR09 1609MS Watpac Id09 Prelim Heat 3 (MO Or Better.) Fr3 Luke McCarthy \$2.70, btn 2.3m, wnr BLACKS A FAKE Sr1 1:54.1, 57.4 (27.1, 29.6, 29.2, 28.2) pre-race blood test, gate speed, death seat at bell, swabbed	
2-12	GOLDCST 21MAR09 2100MS Watpac Id09 Qual Ht 2 (MO Or Better.) Fr7 Luke McCarthy \$27.50, btn 3.1m, wnr AUCKLAND REACTOR NZ Sr2 1:56.0, 57.0 (30.2, 30.1, 27.9, 29.1) 3 wide early stages, 1 out - 3 back at bell, swabbed	

Found the line well last start for 2nd. His previous 3rd was also good and he can sneak into a place from this good barrier.

4 CHANGEOVER NZ

C21 M16

Driver: David Butcher

Breeder: R G Carr, D G Kirkbride
Owner: ATC Trot 2006 Syndicate
BROWN HORSE 5YRS IN THE POCKET USA - CHAANGERR (NZ) (Vance Hanover USA) Fr4

WHITE, ROYAL BLUE YOKE & BRACES, RED SLEEVES Trainer: Geoff Small (Auckland)
s1-s1521385144d21 TS: 13-4-2-1 LS: 9-4-1-0 LT: 40-24-6-3 LTS:\$1,955,587
Win: 50% Place: 68% MS: 25-19-1-1 TRK: 2-1-1-0 DistRge: 8-4-0-0 BMRDisRge: 1:58.9MS

d-9	AUKLAND 06MAR09 2700MS () Sr- David Butcher, btn, wnr AUCKLAND REACTOR NZ Sr 1:58.2	
2-9	GOLDCST 14MAR09 1609MS Watpac Id09 Prelim Heat 1 (MO Or Better.) Fr5 David Butcher \$2.50 fav, btn HD, wnr DIAMONDS N FURS NZ Fr7 1:54.6, 57.7 (27.4, 29.5, 29.4, 28.3) pre-race blood test, 1st horse 3 wide at bell, swabbed	
1-12	GOLDCST 21MAR09 2100MS Watpac Id09 Qual Ht 3 (MO Or Better.) Fr2 David Butcher \$4.50, 2.3m, 2.4m, 2nd BLACKS A FAKE Fr5 1:57.8, 57.0 (30.2, 31.2, 28.6, 28.4) pre race swab, gate speed, behind leader at bell, used sprint lace	

Was well driven to score last start. He is going well enough to feature here with some luck in running. Value hope.

5 I AM SAM

C14 M9

Driver: Grant Dixon

Breeder: L J Vagg, M E Vagg
Owner: L J Vagg, M E Vagg
BAY GELDING 6YRS PERFECT ART USA - JUST DEL (Fake Left Usa) Fr5

BLACK & WHITE CHECKS, WHITE SLEEVES Trainer: Natalie Rasmussen (Tamborine)
22112931-314684104122313 TS: 16-5-2-3 LS: 27-13-8-2 LT: 78-29-16-15 LTS:\$489,974
Win: 37% Place: 77% MS: 71-27-14-14 TRK: 22-10-6-4 DistRge: 9-2-2-3 BMRDisRge: 2:00.9

3-7	ALBPARK 28FEB09 2138MS Barrier Reef Pools (M4 or better.) Fr2 Natalie Rasmussen \$1.40 fav, btn 2.7m, wnr WASHAKIE NZ Fr4 1:57.8, 56.3 (30.0, 30.5, 28.8, 27.5) 3 wide middle stages, death seat at bell	
1-9	GOLDCST 14MAR09 1609MS Watpac Id09 Prelim Heat 2 (MO Or Better.) Fr2 Natalie Rasmussen \$5.00, 2.8m, 1.2m, 2nd SMOKEN UP NZ Fr4 1:54.4, 56.6 (26.8, 31.1, 28.6, 28.0) pre-race blood test, gate speed, leader at bell, swabbed	
3-12	GOLDCST 21MAR09 2100MS Watpac Id09 Qual Ht 2 (MO Or Better.) Sr3 Natalie Rasmussen \$5.40, btn 6.1m, wnr AUCKLAND REACTOR NZ Sr2 1:56.0, 57.0 (30.2, 30.1, 27.9, 29.1) 3 wide middle stages, death seat at bell, swabbed	

Raced outside Auckland Reactor last start but weakened to finish 3rd. He is likely to go forward here but place is best in this strong line up.

RACE CONTINUED OVERLEAF

12 MR FEELGOOD USA

C20 M15

Driver: Anthony Butt

Breeder: Brittany Farms

Owner: Solid Earth Pty Ltd (Mgr: K Seymour), P O'Shea, C Payne

\$r4

BAY/BROWN HORSE 6YRS GRINFROMEARTOEAR USA - BEST OF MEMORIES (US) (Jate Lobell (Us))

YELLOW, DARK GREEN SOUTHERN CROSS STARS

Trainer: Tim Butt (Christchurch)

11711133114231867-s612135

TS: 6-2-1-1

LS: 24-9-3-3

LT: 60-20-9-9 LTS:\$1,636,451

Win: 33% Place: 63% MS: 27-18-2-2

TRK: 2-0-0-1

DistRge: 4-2-1-0

BMRDistRge: 1:58.4

1-14 MVALLEY 07FEB09 3065SS Big6 Hunter Cup (MO Or Better.

) 10 Fr2 Anthony Butt \$7.60, HFNK, HD, 2nd I AM SAM FT Fr4 1:59.3, 57.0 (29.3, 28.9, 28.0, 29.0) pre race swab, 3

wide late with trail, swabbed

3-9 GOLDCST 14MAR09 1609MS Watpac Id09 Prelim Heat 2

(MO Or Better.) Fr7 Anthony Butt \$4.20, b1n 4.0m, wnr I AM SAM Fr2 1:54.4, 56.6 (26.8, 31.1, 28.6, 28.0) pre-race blood

test, restrained at start, 1 out - 5 back at bell, swabbed

5-12 GOLDCST 21MAR09 2100MS Watpac Id09 Qual Ht 1 (MO

Or Better.) Sr2 Anthony Butt \$2.40 fav, b1n 14.3m, wnr

KARLOO MICK Fr2 1:56.1, 57.9 (30.8, 28.0, 28.5, 29.4) pre

race swab, 3 wide middle stages, death seat at bell



Did plenty of midrace work last start and was unsuited when

5th. His previous 3rd was good but he needs plenty of luck from this poor barrier. Place at best.

13 AUCKLAND REACTOR NZ

C16 M11

Driver: Gavin Lang

Breeder: A J Parker

Owner: Auckland Reactor Ltd (Mgr: S Curtin)

\$r5

BAY HORSE 4YRS

MACH THREE CA - ATOMIC LASS (NZ) (Sokys Atom Usa)

BLUE, SILVER STARS

Trainer: Mark Purdon (Christchurch)

1111111111-11111121121

TS: 12-10-2-0

LS: 11-11-0-0

LT: 23-21-2-0 LTS:\$1,118,798

Win: 91% Place: 100% MS: 20-19-1-0

TRK: 2-1-1-0

DistRge: 4-3-1-0

1-9 AUKLAND 06MAR09 2700MS (1) Sr- Mark Purdon, 4.50m,

6m, 2nd MONKEY KING NZ Sr- 1:58.2,

GOLDCST 14MAR09 1609MS Watpac Id09 Prelim Heat 4

(MO Or Better.) Fr4 Mark Purdon \$1.10 fav, b1n 7.7m, wnr

KARLOO MICK Fr1 1:54.8, 56.5 (28.6, 29.8, 28.7, 27.8) pre-

race blood test, 1 out - 1 back at bell, 3 wide late with trail,

run queried, swabbed

1-12 GOLDCST 21MAR09 2100MS Watpac Id09 Qual Ht 2 (MO

Or Better.) Sr2 Tony Herlihy \$1.50 fav, 3.1m, 3.0m, 2nd

WASHAKIE NZ Fr7 1:56.0, 57.0 (30.2, 30.1, 27.9, 29.1) leader

at bell, swabbed



Was well driven to score a good win last start. He should have won his previous start as well and he has the ability to overcome this poor barrier with a touch of luck. Each way.

FOWLER FACTS : I have gone for value in the Grand Final and come up with **WASHAKIE (3)**. I was disappointed with his opening round heat but he proved that all wrong with a great second in the second round. He made up several lengths on **AUCKLAND REACTOR (13)** and his sectional times were the best of the night. Ideally drawn at barrier three and with Luke McCarthy at the helm, he should land a touch better than midfield in a race where several stayers will make the pace genuine. If he gets a touch of luck he will sprint quickly and represents great value. **AUCKLAND REACTOR (13)** is a champion but he will have to prove it from this terrible barrier. It is unlikely he will find the lead or the deathseat so, at some stage, he will have to three wide or wider. Too good to pot but bookies will take him on. **BLACKS A FAKE (1)** will lead and everything is in his favour to win his fourth Inter Dominion but, to be honest, I thought he was disappointing in his second round heat when run down by **CHANGEOVER (4)** who will have admirers. **KARLOO MICK (9)** is happy and healthy and in rare form winning both heats so you can't discount him while **I AM SAM (5)** who is likely to bowl along outside the leader at his favorite distance is the only other realistic winning chance.

DIAMONDS N FURS (8) is a place hope only because it will trail the leader.

SELECTIONS: WASHAKIE (3) AUCKLAND REACTOR (13) BLACKS A FAKE (1) I AM SAM (5)

SUGGESTED BET: WASHAKIE (3) eachway



When you choose Watpac, you're choosing a company with vision. We're now represented across Australia, with a diverse portfolio and varied clientele.

Talk to us today about how we can make your visions become realities.

Choose a winner.
Choose Watpac.

Construction | Civil Infrastructure | Mining
Property | Specialty Services

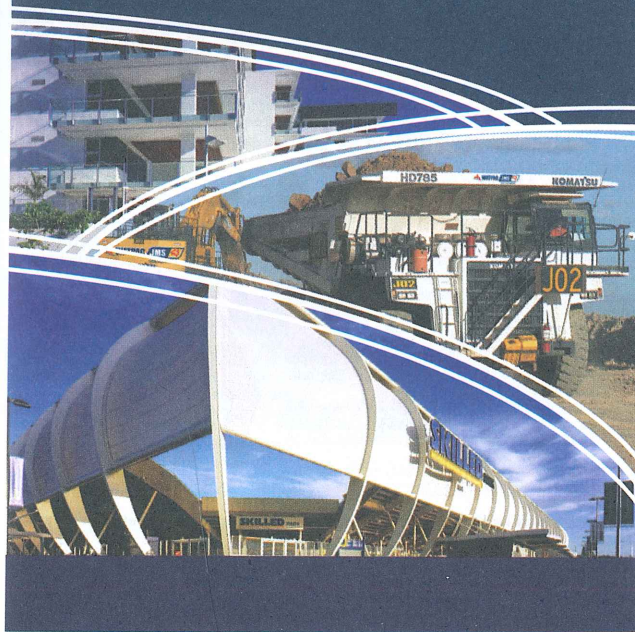

6 POWER OF TARA NZ

C14 M9

Driver: Kate Gath

Breeder: R P Anicich

Owner: Power Syndicate (Mgr: A Wilson), L W Bennett, J A Mackinnon, B L Hill, T D Wheeler, K G PARRY Fr6
BAY GELDING 6YRS LIVE OR DIE USA - ATOMIC GOLD (NZ) (Sokys Atom Usa)

ROYAL BLUE, WHITE CHECKED SASH, WHITE SLEEVE, RED STRIPES

Trainer: Andy Gath (Long Forest)

8215494874016-61111186270 TS: 10-6-1-0 LS: 17-2-2-0 LT: 58-15-10-4 LTS: \$376,112

Win: 26% Place: 50% MS: 14-7-1-0 TRK: 2-0-0-0 DistRge: 5-2-1-0

2-8 BENDIGO 07MAR09 2150MS Don Krc Cup (C9 or better.) Fr7

Kate Gath \$1.40 fav, bin 1.5m, wnr WALTON VAN Fr6 1:58.7, 57.3 (31.8, 30.3, 28.8, 28.5) 3 wide early stages, restrained early stages, 3 wide middle stages, death seat at bell

7-9 GOLDGST 14MAR09 1609MS Watpac Id09 Prelim Heat 4 (M0 Or Better.) Fr6 Kate Gath \$38.80, bin 13.9m, wnr KARLOO MICK Fr1 1:54.8, 56.5 (28.6, 29.8, 28.7, 27.8) pre-race blood test, restrained at start, 3 wide early stages, 1st horse 3 wide at bell

10-12 GOLDGST 21MAR09 2100MS Watpac Id09 Qual Ht 2 (M0 Or Better.) Fr5 Kate Gath \$149.60, bin 20.9m, wnr AUCKLAND REACTOR NZ Sr2 1:56.0, 57.0 (30.2, 30.1, 27.9, 29.1) 6th fence at bell

L/Win FREMNTL 09JAN09 2902SS Fremantle Cup (M0 Or Better.) 10 Fr5 Ryan Bell \$4.80, 2.1m, 2nd DIVISIVE 20 Fr1 2:00.4, 58.4 (30.3, 29.9, 29.2, 29.2) pre race swab, shifted out under pressure, swabbed



Got too far back and was never a hope last start when 10th. His form has been disappointing since joining the Andy Gath stable but he can improve here. Value chance.

7 DEPEND ON DAVEY

C10 M5

Driver: Shane Graham

Breeder: V M El-khishin

Fr7

Owner: P W Jess, M D Jones

BAY/BROWN GELDING 5YRS DAVIDS PASS USA - UNDER THE COVERS (Chairmanoftheboard Usa)

ROYAL BLUE, SILVER GREY LOGO

Trainer: Wayne Graham (Beaudesert)

250571-231304315151916116 TS: 18-7-1-3 LS: 15-6-2-0 LT: 66-18-12-7 LTS: \$106,733

Win: 27% Place: 56% MS: 44-18-4-4 TRK: 3-0-0-0 DistRge: 23-10-3-1 BMRDistRge: 1:57.9MS

1-9 ALBPARK 14FEB09 2138MS Australian Pacing Gold (M1 to M2) Sr3 Chantal Turpin \$3.90, 3.9m, NK, 2nd CASHMERE SPIRIT NZ Fr3 1:58.7, 57.3 (31.3, 30.2, 29.1, 28.2) 3 wide middle stages, death seat at bell, swabbed

1-10 ALBPARK 28FEB09 1660MS Watpac Id09 (M2 to M3) Sr3 Chantal Turpin \$10.50, SHFHD, 1.7m, 2nd PERFECT PEGASUS Fr4 1:56.4, 58.5 (28.6, 29.5, 29.4, 29.1) 3 wide middle stages, 3 wide late with trail, 3rd horse 3 wide at bell, back in mobile draw, swabbed

6-10 GOLDGST 14MAR09 2100MS Tabonline.Com.Au (M0 Or Better.) Sr3 Shane Graham \$2.80 fav, bin 7.8m, wnr CONNOR PATRICK NZ Sr2 1:59.4, 57.9 (30.9, 31.5, 29.0, 28.9) 1st horse 3 wide at bell, 3 wide late



Had a tough trip last start and weakened to finish 6th. This is no easier now and he is drawn poorly as well. Place is best.

-----Second Row-----

8 DANGER MOUSE

C11 M3

Driver: Darrel Graham

Breeder: C G Duncan, L A Duncan

Sr1

Owner: D J Prevorsek, Z Prevorsek

BROWN/BLACK GELDING 6YRS D M DILINGER CA - TORRENCE (Armbo Aussie Usa)

RED & WHITE CHECKS WITH BLUE HALVE, WHITE SLEEVES

Trainer: Darrel Graham (Fernvale)

4616838154515802-s744848 TS: 6-0-0-0 LS: 33-7-4-3 LT: 87-14-13-7 LTS: \$61,234

Win: 16% Place: 39% MS: 65-13-5-5 TRK: 20-2-1-3 DistRge: 32-9-1-1 BMRDistRge: 1:59.1MS

8-8 MBGSHOW 15MAR09 1850MS Cold Mountain Stud (R6 Or Better.) Sr2 Darrel Graham \$2.30 fav, bin 37.8m, wnr CONCORDE Fr5 2:00.5, 0 (0, 0, 0, 0) 3 wide middle stages, 1st horse 3 wide at bell, tire badly

4-7 GOLDGST 18MAR09 2100MS Lanox Pace (C7 To C12.) Fr5 Bruce Newham \$19.80, bin 18.2m, wnr CAMBER LAD NZ Fr2 2:00.5, 56.7 (32.9, 31.0, 28.3, 28.4) restrained at start, 4th fence at bell

8-10 GOLDGST 21MAR09 2100MS Ipp Print (M4 Or Better.) Fr3 Nathan Jack \$15.80, bin 9.3m, wnr NICKYS FALCON NZ Sr3 1:59.9, 59.2 (32.1, 30.3, 29.2, 30.0) pre-race blood test, gate speed, 3 wide early stages, behind leader at bell

L/Win ALBPARK 29JUL08 2647SS Watpac (C6 or better.) FT Fr2 Darrel Graham 3/1, HFHD, 7.6m, 2nd IMPRESSIVE CHIMES FT Fr3 2:02.4, 58.0 (31.4, 30.1, 29.5, 28.5) leader at bell, swabbed



Did plenty of early work last start and weakened to finish eighth. This is harder now but he could sneak into a place with some luck in running.

FOWLER FACTS : Visiting NSW mare **DYMONDEE (1)** is coming off the ID09 series and has a great chance here. Her heats runs when sixth and ninth are actually better than they look on paper. Gets the right run here either in front or behind the leader. **DEPEND ON DAVEY (7)** was favorite here a fortnight ago and looked disappointing when he led the three-wide line and knocked up from the 200m but his previous AP form was brilliant and is well worth another chance. **ROLLERCOASTER ROAD (2)** ran home late after being drenched off the speed last Saturday but gets the chance to bounce in front here from the good alley. **DECORATED JASPER (4)**, **SLIPNSLIDE (5)** and **POWRR OF TARA (6)** will have admirers because they are coming off the ID09 series. Worth noting **SLIPNSLIDE (6)** had no clear run last Saturday.

SELECTIONS: **DYMONDEE (1)** **DEPEND ON DAVEY (7)** **ROLLERCOASTER ROAD (2)** **SLIPNSLIDE (5)**

SUGGESTED BET: **DYMONDEE (1)** eachway

GARRARD'S HORSE & HOUND

SERVICING THE EQUINE & CANINE
INDUSTRIES OF AUSTRALASIA

- Extensive range of equine & canine nutritional supplements and veterinary supplies
- Equine & Canine saddlery, equipment and rugs
- Horseshoes, tools and accessories
- Jockey, Driver and Trainer accessories
- Great selection of Trophies, Jewellery, figurines & glassware
- Presentation Rugs
- Race Silks
- Books, Videos & Photographs

GARRARD'S HORSE & HOUND
SULKY REPAIR SPECIALISTS PHONE 07 3881 1693

Ask about our **FREE** delivery service

BRISBANE
Phone 07 3862 6117

BENDIGO
Phone 03 5449 3460

CAMBRIDGE
Phone 07 823 5962

GOLD COAST
Phone 07 5574 3255

ADELAIDE
Phone 08 8374 2288

PUKEKOHE
Phone 09 238 4293

TOWNSVILLE
Phone 07 4729 0351

PERTH
Phone 08 9204 1655

NEWCASTLE
Phone 02 4952 8863

DARWIN
Phone 08 8947 2856

SYDNEY
Phone 02 9571 6144

CHRISTCHURCH
Phone 03 338 2315

GARRARD'S
a family
owned
business

Australian Free Call
1800 060 896
New Zealand Free Call
0800 427 333

GARRARD'S EQUINE VETERINARY PRACTICE

A mobile equine veterinary service to your stable or property
Servicing Queensland, New South Wales and Victoria

FREE CALL 1300 791 688

for all appointments and further information
Our fully-qualified veterinarians include:

DR KEVIN SQUIRE
DR GRAHAM DOHERTY
DR CLAUDIA SKINNER
DR DAVID HODGE

DR CORRINE COOPER
DR EMMA BISHOP
DR ANGELA MCLEOD
DR VIRGINIA BROSNAN

Committed to Optimum Stable Health,
Equine Racing Fitness and Horse Welfare

Gold Coast
The Bulletin
...catch up!

GARRARD'S HORSE AND HOUND

GARRARDS HORSE AND HOUND 2YO PACE

2YO . 2MAO Or Better. . Prizemoney paid 1st to last. NDC. NMC. PBD/\$L6.
Of \$15,000 1st \$9,000, 2nd \$3,000, 3rd \$1,500, 4th \$600, 5th-10th \$150

1609 METRES

Track Record: 1:53.5 Double Identity 14/10/2005

MOBILE START

No	Form	Horse	Trainer	Driver	Hcp
1	76	ACT OF DEFIANCE	G H Franklin	R Gordon	FT
2		INTHELIGHTOFDAY	J P McCarthy	J P McCarthy	FT
3	4	KARTER BROWN	W F Dixon	G W Dixon	FT
4	6425	DANNIES PROMISE	J N McMullen	P J McMullen (C)	FT
5	244946	JIMMIES MATE	R J Foster	G P Whitaker	FT
6	48134	BEST OF CENTRE	S J Cini	SCRATCHED	FT
7	233133	PLACE OF GOLD	K G Day	N K Day	FT
-----Second Row-----					
8	1377	A PROMISING LAD	S J Cini	SCRATCHED	FT
9	1	MAJOR BRONSKI	A E Johnson	SCRATCHED	FT
10	11	FOR A REASON	L A McCarthy	L A McCarthy	FT

1 ACT OF DEFIANCE 2AO 2MAO

Driver: Ricky Gordon

Breeder: Burwood Stud

Owner: H J Stooly

Fr1

BAY/BROWN GELDING 2YRS ULTIMATE FALCON USA - JAYVEE CASTLE (What's Next Usa)

BLUE, GREY SLEEVES

Trainer: Greg Franklin (Redcliffe)

TS: 2-0-0-0

LT: 2-0-0-0

LTS:\$0

Win: 0% Place: 0% MS: 2-0-0-0 TRK: 0-0-0-0 DistRge: 2-0-0-0

7-10 REDCLIF 25FEB09 1780MS Robinson Family Pa (3A0 only)
Fr6 Mathew Neilson \$9.10, btn 28.0m, wnr BUBBLES AWAY
Fr3 2:02.4, 60.3 (31.0, 32.4, 30.9, 29.4) 1 out - 5 back at bell

6-10 ALBPARK 12MAR09 1660MS Radio Tab (2R0 To 2R2.) Fr6
Scott Kunde \$5.50, btn 43.4m, wnr FOR A REASON Sr1
2:01.3, 58.7 (31.4, 31.0, 29.5, 29.2) four wide early stages,
1 out - 3 back at bell, shifted in, inconvenienced, broke

Has been well beaten in two starts to date and this is too hard.



2 INTHELIGHTOFDAY 2AO 2MAO

Driver: John McCarthy

Breeder: R G Thacker

Owner: N A McCarthy

Fr2

BROWN GELDING 2YRS

LIFE SIGN USA - BENEVOLENT (Troublemaker Usa)

BLUE & GREEN CHECKS, BLUE SLEEVES

Trainer: John McCarthy (Logan Village)

LT: First Start

LTS:\$0

Win: N/A Place: N/A MS: 0-0-0-0 TRK: 0-0-0-0 DistRge: 0-0-0-0

Has trialled okay recently but he meets a smart field here.
Place at best.



3 KARTER BROWN 2AO 2MAO

Driver: Grant Dixon

Breeder: Burns Bloodstock

Owner: J R Smith, R A Dixon

Fr3

BAY GELDING 2YRS

P B BULLVILLE USA - LOMBO LOLA (Windshield Wiper Usa)

BLACK & WHITE CHECKS, WHITE SLEEVES

Trainer: Bill Dixon (Tamborine)

-4

TS: 1-0-0-0

LT: 1-0-0-0

LTS:\$53

Win: 0% Place: 0% MS: 1-0-0-0 TRK: 0-0-0-0 DistRge: 1-0-0-0

4-10 ALBPARK 12MAR09 1660MS Radio Tab (2R0 To 2R2.)
Sr3 Grant Dixon \$6.50, btn 29.7m, wnr FOR A REASON
Sr1 2:01.3, 58.7 (31.4, 31.0, 29.5, 29.2) 4th place at bell,
inconvenienced, broke, last chance to race truly

Should have finished closer when fourth last start. He meets
a strong field here but could sneak into a place.



4 DANNIES PROMISE 2AO 2MAO

Driver: Peter McMullen (C)

Breeder: Burns Bloodstock

Owner: B J Spitaleri

Fr4

BROWN FILLY 2YRS

AS PROMISED USA - PURR FECT SHUN (Vanston Handover Usa)

RED, WHITE BRACES & YOKE, WHITE SLEEVES WITH RED STARS

Trainer: John McMullen (Glamorganvale)

-6425

TS: 4-0-1-0

LT: 4-0-1-0

LTS:\$433

Win: 0% Place: 25% MS: 4-0-1-0 TRK: 2-0-0-0 DistRge: 4-0-1-0

4-10 GOLDCST 05MAR09 1609MS Richlore Downs (2AO To
2A1.) Fr3 John McMullen \$39.40, btn 10.6m, wnr BEST OF
CENTRE Fr6 2:02.0, 61.2 (29.4, 31.5, 30.5, 30.7) 3 wide
early stages, 1 out - 1 back at bell

2-8 ALBPARK 12MAR09 1660MS Australian Pacing (2R0
To 2R2.) Fr1 Peter McMullen \$7.70, btn 1.4m, wnr GOT
NOTHING Fr2 2:03.5, 60.6 (30.2, 32.5, 30.7, 29.9) gate
speed, behind leader at bell

5-10 ALBPARK 19MAR09 1660MS Radio Tab (2AO To 2A1.) Sr2
John McMullen \$5.10, btn 9.6m, wnr MAJOR BRONSKI Sr3
2:01.8, 60.7 (29.6, 31.6, 31.2, 29.5) 1 out - 3 back at bell, 3
wide late

This is much harder than recent efforts and others have
more appeal.



5 JIMMIES MATE 2AO 2MAO

Driver: Gary Whitaker

Breeder: R J Foster

Owner: R J Foster

Fr5

BROWN COLT 2YRS

D M DILINGER CA - MUNBILLA TACT (Fake Left Usa)

BLACK, YELLOW V & YOKE, WHITE SLEEVES, BLACK ARMBAND

Trainer: Bob Foster (Kalbar)

-28244946

TS: 8-0-2-0

LT: 8-0-2-0

LTS:\$1,330

Win: 0% Place: 25% MS: 8-0-2-0 TRK: 5-0-2-0 DistRge: 7-0-2-0

9-10 ALBPARK 07MAR09 1660MS Paleface Adios Classic
(2MAO Or Better.) Sr2 Gary Whitaker \$48.70, btn 34.4m,
wnr MAYWYN ZAC Fr5 1:59.1, 60.1 (28.2, 31.0, 29.5, 30.6)

1 out - 2 back at bell, broke, stood down 1 trial
4-8 MBGSHOW 15MAR09 1850MS Marburg Juvenile C (2R0
To 2R1.) Fr1 Gary Whitaker \$6.00, btn 23.8m, wnr
HERESLOOKINATKID Fr5 2:06.1, 60.0 (32.3, 34.3, 30.4,
29.6) 1 out - 2 back at bell, checked and broke

6-10 ALBPARK 19MAR09 1660MS Radio Tab (2AO To 2A1.) Fr4
Gary Whitaker \$19.50, btn 11.7m, wnr MAJOR BRONSKI
Sr3 2:01.8, 60.7 (29.6, 31.6, 31.2, 29.5) gate speed, 3 wide
early stages, 1 out - 1 back at bell

Hasn't fired in recent starts and this looks too tough. Prefer
others.



RACE CONTINUED OVERLEAF

6 BEST OF CENTRE 2A1 2MA0

SCRATCHED

Breeder: M A Cini, B V McKay

Owner: M A Cini, B V McKay

BAY GELDING 2YRS

CAMMBEST USA - LEFT OF CENTRE (Fake Left Usa)

Fr-

BLACK, RED MALTESE CROSS, WHITE SLEEVES & BLACK ARMBAND

Trainer: Stephen Cini (Alberton)

-48134

TS: 5-1-0-1

LT: 5-1-0-1

LTS: \$2,353

Win: 20% Place: 40% MS: 5-1-0-1

TRK: 4-1-0-0

DistRge: 4-1-0-0

BMRDistRge: 2:02.0MS

1-10 GOLDCAST 05MAR09 1609MS Richlore Downs (2A0 To 2A1.)
Fr6 Charlie Cini \$33.80, 6.5m, 1.2m, 2nd IZZYAYAHOO
Sr2 2:02.0, 61.2 (29.4, 31.5, 30.5, 30.7) restrained at start,
3 wide early stages, 1 out - 3 back at bell, 3 wide late with
trail, swabbed

3-8 MBGSHOW 15MAR09 1850MS Marburg Juvenile C (2R0
To 2R1.) Fr4 Steven Doherty \$3.50, btn 12.0m, wnr
HERESLOOKINATUKID Fr5 2:06.1, 60.0 (32.3, 34.3, 30.4,
29.6) 1 out - 1 back at bell, raced roughly

4-10 GOLDCAST 21MAR09 1609MS Surf Life Saving (2MA0 Or
Better.) Fr1 Gary Whitaker \$127.90, btn 23.5m, wnr FOR A
REASON Fr6 1:58.0, 58.4 (29.1, 30.5, 30.0, 28.4) behind
leader at bell



Had every chance when she trailed the leader for fourth last start. She won't get such a good run here so wait for something more suitable.

7 PLACE OF GOLD 2A0 2MA0

Driver: Natasha Day

Breeder: K C Day

Owner: K C Day, T M Day, R V Pettit, S P Hedger

Fr6

BAY GELDING 2YRS

MODERN ART USA - TONS OF GOLD (Vanston Hanover Usa)

BLACK, PINK DIAMOND & SLEEVES

Trainer: Ken Day (Tallai)

-233133

TS: 6-1-1-4

LT: 6-1-1-4

LTS: \$3,950

Win: 17% Place: 100% MS: 6-1-1-4

TRK: 1-0-0-1

DistRge: 6-1-1-4

BMRDistRge: 2:06.2MS

1-6 JUNE 14FEB09 1760MS Yiribee Pacing Stud 2YO (2R0
To 2R1.) Fr4 Philip Maguire \$3.00, 5.2m, NK, 2nd KING
OF JEWELS Fr2 2:06.2, 61.2 (32.6, 33.5, 31.5, 29.7) gate
speed, led, leader at bell

3-9 WAGGA 20FEB09 1755MS Boulevard Motor Inn (2A0 To
2A2.) Fr2 Philip Maguire \$2.70 fav, btn 5.3m, wnr NORTH-
ERN FRONTIER Fr1 2:03.8, 60.2 (33.3, 32.1, 30.1, 30.1) gate
speed, led, leader at bell

3-10 GOLDCAST 21MAR09 1609MS Surf Life Saving (2MA0 Or
Better.) Sr1 Natasha Day \$44.50, btn 23.4m, wnr FOR A
REASON Fr6 1:58.0, 58.4 (29.1, 30.5, 30.0, 28.4) 3rd fence
at bell



Was well beaten by For A Reason last start when third and it is unlikely to see him turning the stables here. Place at best.

Second Row

8 A PROMISING LAD 2A0 2MA0

SCRATCHED

Breeder: Bernie McKay & Associates P/L

Owner: Bernie McKay & Associates P/L (Mgr: B V McKay)

Sr-

BAY GELDING 2YRS

AS PROMISED USA - SUZIE VANSTON (Vanston Hanover Usa)

BLACK, RED MALTESE CROSS, WHITE SLEEVES

Trainer: Stephen Cini (Alberton)

-1377

TS: 4-1-0-1

LT: 4-1-0-1

LTS: \$1,765

Win: 25% Place: 50% MS: 4-1-0-1

TRK: 3-1-0-1

DistRge: 4-1-0-1

BMRDistRge: 2:02.2MS

3-9 GOLDCAST 29JAN09 1609MS "Left By Colada" 2 (2A0 Or
Better.) Fr7 Charlie Cini \$1.30 fav, btn 12.5m, wnr DIABOLO
DUKE Sr2 2:01.4, 60.4 (29.3, 31.8, 30.4, 30.0) death seat at
bell

7-10 ALBPARK 07MAR09 1660MS Paleface Adios Classic (2MA0
Or Better.) Sr1 Charlie Cini \$9.00, btn 28.5m, wnr MAYWYN
ZAC Fr5 1:59.1, 60.1 (28.2, 31.0, 29.5, 30.6) 4th fence at
bell, checked

7-10 GOLDCAST 21MAR09 1609MS Surf Life Saving (2MA0 Or
Better.) Fr5 Charlie Cini \$36.30, btn 43.7m, wnr FOR A
REASON Fr6 1:58.0, 58.4 (29.1, 30.5, 30.0, 28.4) 3 wide
early stages, four wide middle stages, 2nd horse 3 wide at
bell



L/Win GOLDCAST 22JAN09 1609MS Walpac Id09 2YO Pa (2A0 or better.) Fr5 Charlie Cini \$1.30 fav, 10.7m, 6.1m, 2nd MATCHING
DATES Fr6 2:02.2, 60.3 (29.8, 32.1, 30.5, 29.8) death seat at bell, swabbed

Has been disappointing in recent starts and this is no easier. Prefer in something easier.

9 MAJOR BRONSKI 2A1 2MA0

SCRATCHED

Breeder: Ravelyn Pty Ltd

Owner: Ravelyn Pty Ltd (Mgr: S H Hunter)

BAY/BROWN COLT 2YRS

ART MAJOR USA - BRONSKI GORGEOUS (Fake Left Usa)

Sr-

BLACK, RED V & STRIPED SLEEVES

Trainer: Alan Johnson (Deception Bay)

-1

TS: 1-1-0-0

LT: 1-1-0-0

LTS: \$1,843

Win: 100% Place: 100% MS: 1-1-0-0

TRK: 0-0-0-0

DistRge: 1-1-0-0

BMRDistRge: 2:01.8MS

1-10 ALBPARK 19MAR09 1660MS Radio Tab (2A0 To 2A1.)
Sr3 Geoff Webster \$4.10 fav, 2.3m, HFHD, 2nd BARREL OF
LAUGHS Fr7 2:01.8, 60.7 (29.6, 31.6, 31.2, 29.5) 3 wide
early stages, death seat at bell, swabbed

Scored a solid win first up last start at Albion Park but this is much harder now so place is best.



10 FOR A REASON 2A1 2MA1

Driver: Luke McCarthy

Breeder: M B Sandblom

Owner: B J Lamb, K L McDonald, A E Bailey

Sr1

BAY COLT 2YRS

ART MAJOR USA - LEFT FOR ME (Fake Left Usa)

DARK BLUE, GREEN STAR & WHITE OUTLINE, DARK BLUE SLEEVES, GREEN STRIPE & CUFFS

Trainer: Luke McCarthy (Jimboomba)

-11

TS: 2-2-0-0

LT: 2-2-0-0

LTS: \$7,873

Win: 100% Place: 100% MS: 2-2-0-0

TRK: 1-1-0-0

DistRge: 2-2-0-0

BMRDistRge: 1:58.0MS

1-10 ALBPARK 12MAR09 1660MS Radio Tab (2R0 To 2R2.)
Sr1 Luke McCarthy \$1.60 fav, 22.2m, 2.4m, 2nd
SHIMMER OF GOLD Fr2 2:01.3, 58.7 (31.4, 31.0, 29.5,
29.2) 3 wide early stages, leader at bell, shifted out,
shifted ground, warning issued, swabbed

1-10 GOLDCAST 21MAR09 1609MS Surf Life Saving (2MA0 Or
Better.) Fr6 Luke McCarthy \$1.50 fav, 14.3m, 9.1m, 2nd
MACH DREAMY Fr2 1:58.0, 58.4 (29.1, 30.5, 30.0, 28.4)
three wide early with trail, four wide middle stages, 1st
horse 3 wide at bell, swabbed

Looked ultra impressive last start scoring in fast time.
Meets a similar lineup here and should be beating them
easily on the strength of his last start win.



FOWLER FACTS : Time and margins please judge! **FOR A REASON (10)** is unbeaten in two runs to date and blitzed a similar line-up in a fast 1:58 mile last Saturday. A real star in the making, must win again on that effort. **KARTER BROWN (3)** ran fourth to **FOR A REASON (10)** on debut but had little luck and should have finished closer. The experience will have helped him as well. **INTHELIGHTOFDAY (2)** and **PLACE OF GOLD (7)** are next best.

SELECTIONS: FOR A REASON (10) KARTER BROWN (3) INTHELIGHTOFDAY (2) PLACE OF GOLD (7)

SUGGESTED BET: Trifecta: 10 as a banker from 2,3 and 7.

GARRARD'S
HORSE AND HOUND

11 HENCHMAN

C15 M4 (\$45,000)

Driver: Kerryn Manning
Sr4

Owner: S A Agostino, W A Agostino

BAY GELDING 8YRS

ARMBRO AUSSIE USA - KARAMEA MINION (New York Motoring Usa)

RED WITH RED & BLUE STARS, BLUE & WHITE BRACE, BLUE SLEEVES WHITE STRIPE, RED STAR & CUFFS

Trainer: Kerryn Manning (Great Western)

s535613229-s19886316153

TS: 11-3-0-2

LS: 9-1-2-2

LT: 110-22-15-23

LTS: \$142,516

1-11 GEELONG 28FEB09 2100MS (CLM) Sr4 Kerryn Manning \$2.50 fav, 2.2m, HD, 2nd LENNY BROMAC NZ Sr5 (1:59.9, 57.8, 29.4) three wide without cover at bell, 3 wide latter, hung in under pressure, warning issued

5-8 BENDIGO 07MAR09 2150MS (C9 or better) Fr5 Grant Campbell \$9.10, btn 6.7m, wnr WALTON VAN Fr6 (1:58.7, 57.3, 28.5) gate speed, 1 out 2 back at bell

3-10 MVALLEY 14MAR09 2100MS (M1 Or Better.) Sr1 Grant Campbell \$25.40, btn 4.9m, wnr BOLD CRUISER NZ Sr3 (2:00.3, 56.8, 28.4) dropped whip, 3 back on pegs at bell, used sprint lane

HUTCHY SAYS: HENCHMAN (11) looks nicely suited here. He beat a stronger field when winning a Geelong claimer a month ago, then was luckless when fifth behind Walton Van at Bendigo before running home nicely for third to Bold Cruiser in an Free For All here a fortnight ago. FAROUK (3) is an old-timer who's never raced better. A nine year old, he won his fourth and fifth races for the season with tough back-to-back Harold Park efforts recently, the latest when finishing off in 58.2 from the breeze last week. ROCKET WARRIOR (9) ran third to HENCHMAN (11) at Geelong, then second to Dark Shadow at Ballarat before missing away and running a brave fourth to Cosmic Under Fire in a stand here last week. He's always a chance at this level. BOLD RAIDER NZ (6) made it two on end when following a wide-to-the-breeze Yarra Valley victory with a fast finishing Cranbourne success last Sunday. A seven time winner this season, he was claimed out of that race into the stable of Stephen Cleave. GARSTANG NZ (2) has speed and could lead for a long way - he has each way claims along with MISTER DOUGLAS (4); PRINCE BONTON (7), who'll be improved by one run from a long spell; MIGHTY MAC CAILEN (8); and tough campaigner SCOTLAND THE BRAVE (10).

SELECTIONS: HENCHMAN (11), FAROUK (3), ROCKET WARRIOR (9), BOLD RAIDER NZ (6).

RATINGS: 11 / 3 / 6, 9 / 2, 7 / 4, 10.

SUGGESTED BET: HENCHMAN (11) to win.



WATPAC

www.watpac.com.au



HARNESS RACING VICTORIA

MOONEE VALLEY MULTIPLES

RACE 2

1st Leg Extra Double

- 1 GLENFERRIE INN
- 2 PEACES OF YOU
- 3 WESTERN IMPACT
- 4 LOMBO QUICK STEP
- 5 SMART KREUZA
- 6 REVIVALIST
- 7 MY SIGN
- 8 SUPERSONIC BLONDE
- 9 BALLANDELLA BABY
- 10 MODERN ORO
- 11 TRANSPARENCY RULES

RACE 4

1st Leg Quadrella

- 1 LAHAINI
- 2 OUR MAID MARIANNE
- 3 PANSLISWEETHEART
- 4 DARCY DARLING
- 5 KING OF STYX NZ
- 6 MICKIE DILINGER
- 7 ARDEN BANNISTER NZ
- 8 STARPICKET OSTI
- 9 ARMBROS CHOICE NZ
- 10 SLEDGING
- 11 MAGNE NZ
- 12 CONFIGURATION

RACE 6

3rd Leg Quadrella
2nd Leg Treble
1st Leg Daily Double

- 1 OUTLOOKING NZ
- 2 CLASSIC PLAYBOY
- 3 RED SAMURAI
- 4 KEYSTONE BLUES
- 5 AFRITI
- 6 DREAM A MOMENT NZ
- 7 LOOK HERE BLOKE
- 8 SPEEDY NAOMI
- 9 IN PURSUIT NZ
- 10 JACQUES LA MER NZ
- 11 LA MOSCA
- 12 THE WINDSURFER
- 13 BUNTYS INVASION NZ

RACE 3

2nd Leg Extra Double

- 1 LITTLE VANCE LOT
- 2 ALTIVO
- 3 STRIKING THUNDER
- 4 PRINCESS DILINGER
- 5 LOMBO LUMBER JACK
- 6 WHIPAIR
- 7 WINGSOFANEAGLE
- 8 RUN RILEY RUN
- 9 KING OF PARADISE

RACE 5

2nd Leg Quadrella
1st Leg Treble

- 1 IDGOOD TIME
- 2 CHRISTIANS DAUGHTER NZ
- 3 MISS DEVILLE
- 4 MISS LAURA JANE
- 5 VERY CHIC NZ
- 6 BATTLE HEIGHTS
- 7 GILT BROMAC NZ
- 8 TOTALLY ORO
- 9 TRANQUIL ODYSSEY
- 10 SMOOTH HAYLEY
- 11 LUCKY ECLIPSE

RACE 7

4th Leg Quadrella
3rd Leg Treble
2nd Leg Daily Double

- 1 BROOKLYN BUTE NZ
- 2 WIDFORD HILL NZ
- 3 YUCATCHIM
- 4 FEW GOOD MEN
- 5 BENUCCI
- 6 KARLSRUHE
- 7 COSMIC UNDER FIRE NZ
- 8 MISTY MILLER
- 9 BOLD CRUISER NZ
- 10 DILINGER GIRL
- 11 THATS MISTER ALI

HARNESS RACING OWNERS ASSOCIATION YOUTHFUL STAKES (2YO FILLIES)

2YO Fillies. PBD/2MA.

Of \$20,000 plus trophy to the Winning Owner. 1st \$13,500, 2nd \$3,000, 3rd \$2,000, 4th \$1,000, 5th \$500
Track Record: 1:55.4 Flashing Red 09/12/2006, Smoken Up NZ 11/05/2007

2100 METRES

MOBILE START

1 GLENFERRIE INN 2A0 2MA0 Driver: Jodi Quinlan Fr1

Owner: P J Chambers, J L Chambers
BAY FILLY 2YRS CHRISTIAN CULLEN NZ - INNOCENT FRANCO NZ (Holmes Hanover Usa)

ORANGE, BLACK DIAMOND, WHITE SLEEVES & BLACK HOOPS Trainer: Craig Demmler (Parwan)
-235 TS: 3-0-1-1 LT: 3-0-1-1 LTS:\$1,750

2-9 KILMORE 06FEB09 1690MS (2A0 to 2A1) Fr4 Craig Demmler \$11.20, btm 6.2m, wnr SPIN TO WIN Fr5 (2:00.0, 58.8, 28.9) 1 out 3 back at bell

3-10 KILMORE 25FEB09 1690MS (2A0 to 2A1) Sr2 Craig Demmler \$3.10 fav, btm 2.7m, wnr CROMBIE Fr6 (2:03.3, 58.5, 29.3) pre race swab, three wide without cover at bell, 3 wide latter

5-10 MVALLEY 14MAR09 1690MS (2YO) Fr4 Craig Demmler \$15.10, btm 4.4m, wnr MODERN GIRL Fr5 (2:00.2, 59.8, 29.9) inconvenienced after start, 3 back on pegs at bell, checked

2 PEACES OF YOU 2A0 2MA0 Driver: Daryl Crone Fr2

Owner: R S McKinley
BAY FILLY 2YRS PEACE OF ART CA - RUMBLEON (Bookmaker Usa)

BLUE, WHITE SQUARE, BLUE SLEEVES, WHITE STRIPE Trainer: Daryl Crone (Great Western)
-4 TS: 1-0-0-0 LT: 1-0-0-0 LTS:\$1,000

4-10 MVALLEY 14MAR09 1690MS (2YO) Fr7 Daryl Crone \$143.20, btm 2.6m, wnr MODERN GIRL Fr5 (2:00.2, 59.8, 29.9) restrained after start, 1 out 4 back at bell, 3 wide late with trail

3 WESTERN IMPACT 2A1 2MA0 Driver: Anthony Portelli Fr3

Owner: A Portelli, D J Doll
BAY FILLY 2YRS DREAM AWAY USA - DELA VENTOSA (Walton Hanover Usa)

BLACK, BLUE & WHITE DIAGONAL STIPES, WHITE SLEEVES, BLACK STRIPE Trainer: Emanuel Portelli (Rockbank)
-5371 TS: 4-1-0-1 LT: 4-1-0-1 LTS:\$4,000

3-9 KILMORE 05MAR09 2180MS (2A0 to 2A1) Fr4 Anthony Portelli \$6.70, btm 9.4m, wnr REVIVALIST Fr5 (2:05.2, 60.1, 29.5) gate speed, led, leader at bell

7-10 MVALLEY 14MAR09 1690MS (2YO) Fr2 Anthony Portelli \$31.50, btm 8.8m, wnr MODERN GIRL Fr5 (2:00.2, 59.8, 29.9) pre race swab, gate speed, 1 out 1 back at bell

1-9 BENDIGO 20MAR09 2150MS (2A0 to 2A1) Fr5 Anthony Portelli \$13.80, HD, 12.5m, 2nd REVIVALIST Fr7 (2:03.3, 56.8, 27.6) gate speed, led, surrendered lead middle, behind leader at bell

4 LOMBO QUICK STEP 2A0 2MA0 Driver: Peter Hornsby Fr4

Owner: V Cirillo, A Pastucci
BROWN/BLACK FILLY 2YRS MODERN ART USA - HOT TO TROT LOMBO (Million To One Usa)

PURPLE, BLACK BRACES, GOLD BAND & ARMBANDS Trainer: Peter Hornsby (Kialla)
- LT: First Start LTS:\$0

5 SMART KREUZA (1st Emerg) 2A0 2MA0 Driver: Noel Shinn Fr-

Owner: R W Maloney, Z M Maloney
BAY FILLY 2YRS MODERN ART USA - WARM THE PASSION (Troublemaker Usa)

PURPLE, GREY SLEEVES & PURPLE STRIPE Trainer: Ruth Shinn (Wallan)
- LT: First Start LTS:\$0

6 REVIVALIST 2A1 2MA0 Driver: Scott Dyer Fr5

Owner: Dorro Nominees Pty Ltd (Mgr: J A Dorrington)
BROWN FILLY 2YRS VILLAGE JASPER USA - SHIFTSY REVIVAL (What's Next Usa)

ROYAL BLUE, GREEN V, RED & GOLD ARMBANDS Trainer: Roger Reeves (Kilmore)
-2102 TS: 4-1-2-0 LT: 4-1-2-0 LTS:\$4,875

1-9 KILMORE 05MAR09 2180MS (2A0 to 2A1) Fr5 Scott Dyer \$3.80, 8.5m, NK, 2nd CROMBIE Sr3 (2:05.2, 60.1, 29.5) 3 wide middle, 1 out 1 back at bell

10-10 MVALLEY 14MAR09 1690MS (2YO) Sr1 Scott Dyer \$13.00, btm 46.7m, wnr MODERN GIRL Fr5 (2:00.2, 59.8, 29.9) broke, 7 back on the pegs at bell, last chance to race truly

2-9 BENDIGO 20MAR09 2150MS (2A0 to 2A1) Fr7 Scott Dyer \$2.90 fav, btm HD, wnr WESTERN IMPACT Fr5 (2:03.3, 56.8, 27.6) 3 wide early, led, leader at bell

7 MY SIGN 2A0 2MA0 Driver: Brian Gath Fr6

Owner: C A Schembri
BAY FILLY 2YRS LIFE SIGN USA - PENULTIMATE (What's Next Usa)

GREEN & GOLD CHECKS, GREEN SLEEVES Trainer: Charles Schembri (St Albans)
-6 TS: 1-0-0-0 LT: 1-0-0-0 LTS:\$0

6-9 BENDIGO 20MAR09 2150MS (2A0 to 2A1) Fr1 Brian Gath \$8.30, btm 30.4m, wnr WESTERN IMPACT Fr5 (2:03.3, 56.8, 27.6) slowly out, 1 out 2 back at bell, 3 wide latter

8 SUPERSONIC BLONDE 2A0 2MA0 Driver: Scott Ewen Sr1

Owner: S L Ewen
BLACK FILLY 2YRS JET LAAG USA - SALLYS LAST (Classic Gary)

BLUE, CERISE V & SLEEVES Trainer: Scott Ewen (Melton)
-7565 TS: 4-0-0-0 LT: 4-0-0-0 LTS:\$250

5-9 KILMORE 05MAR09 2180MS (2A0 to 2A1) Fr2 Scott Ewen \$13.00, btm 13.3m, wnr REVIVALIST Fr5 (2:05.2, 60.1, 29.5) gate speed, 3 back on pegs at bell

6-10 MVALLEY 14MAR09 1690MS (2YO) Fr1 Scott Ewen \$65.10, btm 7.5m, wnr MODERN GIRL Fr5 (2:00.2, 59.8, 29.9) gate speed, behind leader at bell, checked

5-9 BENDIGO 20MAR09 2150MS (2A0 to 2A1) Sr1 Scott Ewen \$39.10, btm 27.9m, wnr WESTERN IMPACT Fr5 (2:03.3, 56.8, 27.6) inconvenienced after start, 1 out 4 back at bell, 3 wide late with trail

9 BALLANDELLA BABY 2A0 2MA0 Driver: Nathan Jack (C) Sr2

Owner: R C Viney, J A Viney, R L Eeles, S M Eeles
BAY FILLY 2YRS COURAGE UNDER FIRE NZ - TEEN TALK (Safety Kept Usa)

RED, BLACK YOKE WITH WHITE DIAMONDS, BLACK BRACES & CUFFS, WHITE SLEEVES Trainer: Shayne Eeles (Rochester)
-542 TS: 3-0-1-0 LT: 3-0-1-0 LTS:\$3,475

5-10 KILMORE 25FEB09 1690MS (2A0 to 2A1) Fr4 Shayne Eeles \$23.30, btm 6.3m, wnr CROMBIE Fr6 (2:03.3, 58.5, 29.3) 1 out 1 back at bell, trainer fined

4-9 COBRAM 02MAR09 1670MS (2A0 to 2A1) Fr3 Shayne Eeles \$16.90, btm 9.9m, wnr DANCEWITHAGRIN Fr5 (1:59.6, 60.1, 30.5) gate speed, outside leader at bell

2-10 MVALLEY 14MAR09 1690MS (2YO) Fr6 Greg Sugars \$65.80, btm 2.0m, wnr MODERN GIRL Fr5 (2:00.2, 59.8, 29.9) inconvenienced, outside leader at bell, outside leader throughout

10 MODERN ORO 2A0 2MA0 Driver: Kerryn Manning Sr3

Owner: D J Burns, K Barker, P M Mellington
BAY FILLY 2YRS MODERN ART USA - JOAN ORO (Camtastic Usa)

DARK BLUE, ORANGE DIAMOND, STRIPED SLEEVES Trainer: Kelvin Barker (Snake Valley)
-5 TS: 1-0-0-0 LT: 1-0-0-0 LTS:\$125

5-10 GEELONG 20MAR09 2100MS (2A0 only) Fr6 Michael Bellman \$15.40, btm 31.3m, wnr BLACK PONTIAC Fr2 (2:02.2, 60.8, 30.4) gate speed, outside leader at bell, outside leader throughout

11 TRANSPARENCY RULES 2A0 2MA0 Driver: Brendan Mahncke Sr4

Owner: M Taylor
BAY FILLY 2YRS LIVE OR DIE USA - JUWARRA BAY (California Cam Usa)

DARK BLUE, LIGHT BLUE V Trainer: Bob Mahncke (Woorndoo)
-223 TS: 3-0-2-1 LT: 3-0-2-1 LTS:\$5,000

2-7 SHEPPPT 14JAN09 1690MS (2YO) Sr1 Chris Alford \$13.10, btm 22.2m, wnr LADY BELLADONNA Fr1 (1:58.6, 58.8, 29.0) 3 back on pegs at bell

2-10 SHEPPPT 24JAN09 1690MS (2YO) Fr3 Chris Alford \$44.90, btm 29.8m, wnr LADY BELLADONNA Fr6 (1:58.4, 56.9, 29.4) led, leader at bell

3-9 KILMORE 06FEB09 1690MS (2A0 to 2A1) Fr4 Chris Alford \$1.50 fav, btm 13.8m, wnr SPIN TO WIN Fr5 (2:00.0, 58.8, 28.9) gate speed, outside leader at bell, outside leader throughout

HUTCHY SAYS: An interesting Youthful Stakes for the fillies with quite a few winning chances. PEACES OF YOU (2) impressed on debut here a fortnight ago where she was eased from a wide gate and flashed home for a two metre fourth over the sprint trip to Modern Gir . She'll be even better for that run and the longer trip should suit her as well. GLENFERRIE INN (1) was a luckless fifth in that same race - she was trapped three back the pegs and badly held up. Placed in strong back-to-back Kilmore affairs at her only two previous runs, she draws her best alley so far and is due to break through. BALLANDELLA BABY (9) didn't do much at her first two runs before sitting in the breeze when second to Modern Girl here last time and obviously a driving switch to Greg Sugars had a lot to do with that performance. Rate her highly. REVIVALIST (6) beat top colt Crombie at Kilmore earlier this month, then made a mistake here a fortnight ago before a gallant second to WESTERN IMPACT (3) at Bendigo last weekend where she worked hard to the lead and was cut down late in a 27.6 last split. WESTERN IMPACT (3) draws for similar success - she's a much improved filly. First starter LOMBO QUICK STEP (4) (Modern Art - Hot To Trot Lombo) is a Peter Hornsby trained daughter and first foal of a mare who won five races. This filly ran 1:59.4 in a recent Shepparton trial victory so has obvious ability.

SELECTIONS: PEACES OF YOU (2), GLENFERRIE INN (1), BALLANDELLA BABY (9), REVIVALIST (6)

RATINGS: 2 / 1 / 9 / 3, 4? 6.

SUGGESTED BET: PEACES OF YOU (2) to win.

12 CONFIGURATION

C4 MO

Driver: Jodi Quinlan

Owner: J F Murdoch, R G Ladd

\$r5

BAY GELDING 4YRS

D M DILINGER CA - CLASSIC FIGURE (Classic Garry)

DARK GREEN, YELLOW SASH & ARMBAND

Trainer: Merv Williamson (West Melton)

s541530111553-s7251231

TS: 7-2-2-1

LS: 12-4-0-2

LT: 28-6-4-8

LTS:\$31,085

2-10 KILMORE 25FEB09 2150SS (C2 or better.) 10 Fr7 Jodi Quinlan \$2.90, btn 2.5m, wnr MISTAMUCKALEE 10 Fr6

(2:03.8, 58.1, 30.0) 1 out 1 back at bell, back in stand draw

3-8 TERANG 08MAR09 2180MS (C2 to C3) \$r1 Jodi Quinlan \$13.00, btn 3.3m, wnr SECRET TENDER Sr2 (1:59.0,

58.4, 28.5) 1 out 3 back at bell, 3 wide late with trail

1-11 BALLARAT 23MAR09 2200MS (C2 to C3) \$r2 Jodi Quinlan \$7.40, HD, 3.5m, 2nd OUR MAID MARIANNE Fr5

(1:59.2, 59.5, 29.3) 3 wide middle, outside leader at bell

HUTCHY SAYS: Always a strong race, this Country Clubs Cup features some up-and-coming performers who've qualified at the provincials. **MICKIE DILINGER (6)** was a handy three year old last season, winning four times and racing well at Breeders Crown level, and he looked good in his second run from a long break when wide to the breeze and finishing off in 27.8 in his Bendigo victory last week over **SLEDGING (10)**. He's tough and will be even fitter this time. **LAHAINI (1)** is another former talented youngster who powered home to win first up at Kilmore, then didn't have much luck from an awkward draw when third in the Shepparton heat. She'll also be improved by two runs this time in and has the perfect alley. **OUR MAID MARIANNE (2)** ran a brave second at Stawell before doing plenty in the final circuit when second in the Ballarat heat to **CONFIGURATION (12)**. She has gate speed and draws to use it this time. **SLEDGING (10)** won nine races as a two and three year old and looked good in his come-from-behind first up second at Bendigo to **MICKIE DILINGER (6)**. He draws awkwardly but is a classy animal. Each way chances to **PANSLISWEETHEART (3)**, **STARPICKET OSTI (8)**, and **CONFIGURATION (12)**, who won well at Ballarat but hasn't been favoured by an awkward draw.

SELECTIONS: MICKIE DILINGER (6), LAHAINI (1), OUR MAID MARIANNE (2), SLEDGING (10)

RATINGS: 6 / 1, 2, 10 / 3, 12 / 8.

SUGGESTED BET: MICKIE DILINGER (6) to win.

IDO9 
WATPAC
INTER DOMINION GOLD COAST 2009

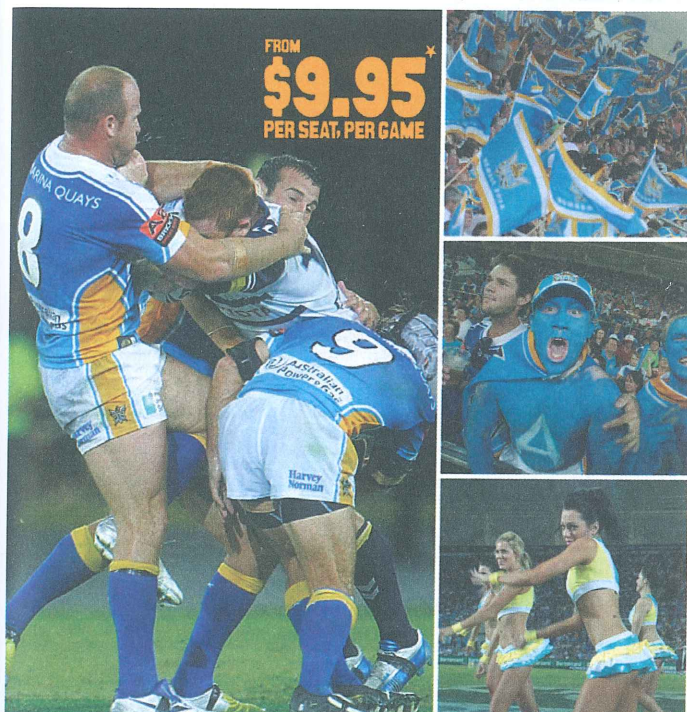

FROM
\$9.95*
PER SEAT, PER GAME

**THERE'S NOTHING LIKE BEING THERE...
IT'S NOT TOO LATE!
GRAB YOUR 09 MEMBERSHIP NOW**

It's not too late to become a Jetstar Titans Member - guarantee your spot at Skilled Park to experience all the big clashes this season!

Memberships start from just \$9.95* per game, so don't miss your guaranteed ticket to the Gold Coast's most exciting live entertainment.

It's your team... you belong, and you make all the difference so get your Titans membership today and don't miss a minute of the action at every home game in 2009!

- ✔ **Guaranteed reserved seat at every big game**
- ✔ **Exclusive member merchandise and events**
- ✔ **LIVE, affordable family entertainment**
- ✔ **Support the Gold Coast it's your team**

Jet 



VISIT TITANS.COM.AU OR CALL 07 5581 0190

*\$9.95 is based on per seat per game when purchasing a Family of 4 membership package (2 adults/2 juniors) in specified category averaged over 12 regular season home games.

12 THE WINDSURFER

T7 TM2

Driver: Leigh Sutton

Owner: R M Crook, T L Crook

20M

BAY GELDING 7YRS

CLASSIC ADAM USA - I DOLIN (Maori's Idol)

PURPLE, WHITE DIAMONDS, PURPLE SLEEVES

Trainer: Colin Redwood (Bridgewater)

362676448491319-s03876733

TS: 8-0-0-3

LS: 33-5-3-4

LT: 90-9-9-15

LTS: \$63,349

7-11 SHEPPTN 04MAR09 2690SS (T5 Or Better. DISC) 10 Fr2 Chris Svanosio \$34.20, btn 9.6m, wnr FLYING

HARDWICK NZ 10 Fr4 (2:04.7, 58.8, 29.4) 1 out 3 back at bell, tightened

3-10 KILMORE 17MAR09 2660SS (T4 or better.) 30 Fr1 Gavin Lang \$7.80, btn 10.3m, wnr KYVALLEY MAC NZ FT

Fr1 (2:08.4, 60.5, 30.0) 3 wide and 1 back at bell, 3 wide late with trail

3-10 ECHUCA 22MAR09 2530SS (T5 or better. DISC) FT Fr4 Leigh Sutton \$5.30, btn 4.7m, wnr MY MISSINDEPENDENT 10 Fr2 (2:06.2, 61.1, 31.0) 1 out 2 back at bell

L/Win NVALLEY 22AUG08 2575MS (TMO to TM1) Sr4 Gavin Lang \$3.40 fav, 2.1m, HD, 2nd ERINGA BELLE Fr3 (2:05.8, 60.4, 29.7)

3 wide middle, used sprint lane, swabbed

13 BUNTYS INVASION NZ (1st Emerg) T10 TM2

Driver: Neil McCullum

Owner: A J Dunsmuir, W J Dunsmuir

20M

BAY GELDING 12YRS

ARMBRO INVASION USA - BUNTYS DAUGHTER (NZ) (Gaines Minbar)

WHITE, GREEN & PINK BRACES

Trainer: Alan Dunsmuir (Carisbrook)

s6880-s9s56356032006

TS: 12-0-1-2

LS: 4-0-0-0

LT: 95-12-12-9

LTS: \$88,352

11-12 CHARLTN 22FEB09 2570SS (T5 or better. DISC) FT Fr5 Chris Alford \$21.10, btn 188.4m, wnr OUTLOOKING NZ

FT Fr1 (2:04.4, 59.8, 30.4) broke, tailed off at bell

11-11 BENDIGO 07MAR09 2650SS (T4 or better. DISC) FT Fr5 Scott Dyer \$11.90, btn 55.5m, wnr RED SAMURAI 10

Fr1 (2:06.2, 58.3, 29.1) pre race swab, broke after start, broke, 6 back on the pegs at bell

6-10 ECHUCA 22MAR09 2530SS (T5 or better. DISC) FT Fr6 Brian Gath \$23.40, btn 11.4m, wnr MY MISSINDEPENDENT 10 Fr2 (2:06.2, 61.1, 31.0) 1 out 1 back at bell

L/Win ECHUCA 08APHOT 2530SS (TMO Or Better. DISC) FT Fr4 Scott Dyer \$30.70, 9.1m, HFHD, 2nd JAMILA LADY FT Fr1 (2:07.6,

59.9, 29.7) led, leader at bell, swabbed

HUTCHY SAYS: A strong squaregaiters field here where rising star **IN PURSUIT NZ (9)** has an excellent chance of winning his fifth race on end. A Harold Park winner over Conquer All three starts back, he then scored easily from a back mark at Menangle, then last time won the Boort Trotters Cup at Bendigo after surrendering the lead to the talented Skyvalley and running him down in a brilliant 57.5 last half. **OUTLOOKING NZ (1)** is an honest Chris Lang trainee who won the Charlton Trotters Cup three starts back before a couple of back mark failures. Essentially a front-of-the-field performer, he looks well suited from the draw. **DREAM A MOMENT NZ (6)** won races at Geelong and Ballarat before finishing third to **IN PURSUIT NZ (9)** at Bendigo last week and with that horse now coming from the second line, has a chance to turn the tables. **LA MOSCA (11)** made it five placings on end when finishing well from the rear for second to I Didnt Do It here last week, that following an FFA third on this circuit to Sundons Gift. Nearly every runner can win.

SELECTIONS: IN PURSUIT NZ (9), OUTLOOKING NZ (1), DREAM A MOMENT NZ (6), LA MOSCA (11)

RATINGS: 9 / 1, 6, 11 / 3, 7 / 2, 5, 8.

SUGGESTED BET: IN PURSUIT NZ (9) to win.

RACE 7 - MOONEE VALLEY

HUTCHY SAYS: Highly talented mare **MISTY MILLER (8)** was having her first run for Emma Stewart when beaten a lip by Lucky Elsie in a 1:55.2 mile here last week. It was a great effort from an awkward alley and she draws to trail the likely leader this time with the sprint lane her biggest friend. **BROOKLYN BUTE NZ (1)** has been in outstanding form this time in winning his last five and he has his first crack here at FFA company. An all the way winner here over Im Mark Antony a fortnight ago, he sat in the breeze to score at Ballarat last Monday and from the draw will be shooting for an all the way success. **BENUCCI (5)** is racing in career best form. He did a stack of work in the last lap to score easily in a Rising Star heat here a fortnight ago, then was off the track in the final circuit when third in the final last week to Veranje. That was from a wide second line draw and he'll race in a more forward position this time. **KARLSRUHE (6)** has raced patchily this season and not quite attained the level that he raced at this time last year. He's having his first start for seven weeks off an impressive Shepparton trial win and is the best graded horse in the race. **BOLD CRUISER NZ (9)** continues to race well - his FFA win here a fortnight ago when beating Lucky Elsie was a great effort, especially with that mare having won since. **WIDFORD HILL NZ (2)** and **YUCATCHIM (3)** are also in the mix.

SELECTIONS: MISTY MILLER (8), BROOKLYN BUTE NZ (1), BENUCCI (5), KARLSRUHE (6)

RATINGS: 8 / 1 / 5, 6, 9 / 2, 3.

SUGGESTED BET: MISTY MILLER (8) to win.

Gearmotors / Industrial Gear Units / Drive Electronics / Drive Automation / Services

**SEW
EURODRIVE**

SEW-EURODRIVE: The Drive Solution Store



At The Drive Solution Store, the shelves are always stocked, the latest products are readily available, and service is always on hand. Providing complete solutions for all your drive needs, SEW-EURODRIVE can assist you from application engineering right through to after sales service.

- Quality German designed and manufactured
- Worldwide network of sales and service
- Extensive localised stock holdings
- Local Australian assembly
- Specialised product and application support
- 24 hour emergency support

For all your drive needs - look to one provider...

1300 SEW AUS

www.sew-eurodrive.com.au
sales@sew-eurodrive.com.au

Melbourne (Head Office) Sydney Brisbane Townsville Adelaide Perth

RACE 8

MOONEE VALLEY

9:20

LUXURY STONE VICBRED PACE

MO only.. RBD.
 Of \$15,001 1st \$10,126, 2nd \$2,250, 3rd \$1,500, 4th \$750, 5th \$375
 Track Record: 1:55.4 Flashing Red 09/12/2006, Smoken Up NZ 11/05/2007

2100 METRES

MOBILE START

1 CLAUDE GREENGRASS **C7 MO** **Driver: Trevor Patching Fr1**
 Owner: C O Erny
 BROWN GELDING 6YRS ALBERT ALBERT USA - WHYME GIRL (Fifty Big Ones)
DARK BLUE, WHITE DIAMOND, STRIPED SLEEVES **Trainer: Trevor Patching (Marong)**
 252331141201034-s4649 TS: 4-0-0-0 LS: 14-4-3-3 LT: 49-12-7-11 LTS:\$45,399
 6-10 MVALLEY 21FEB09 2100MS (MO only.) Fr4 Trevor Patching \$27.70, btn 9.7m, wnr BLACK LEGACY Fr1 (2:00.3, 56.9, 28.2) pre race swab, 3 wide early, 1 out 2 back at bell, 3 wide late with trail
 4-11 BENDIGO 07MAR09 2150MS (C6 or C6) Sr6 Kristen Patching \$16.50, btn 7.9m, wnr BOORHAMAN Fr6 (1:59.4, 58.6, 29.5) out of position at start, last chance in draw, three wide without cover at bell, 3 wide latter
 9-11 BENDIGO 20MAR09 2150MS (C6 or better.) Fr5 Trevor Patching \$8.30, btn 20.4m, wnr WHIPAIR Fr6 (1:57.5, 56.2, 28.7) 3 wide early, restrained early stages, 3 wide and 2 back at bell, 3 wide late with trail
 L/Win BENDIGO 14FEB08 2150MS (C5 to C6) Fr6 Trevor Patching \$2.90 fav, 4.4m, 2.5m, 2nd GWENDA BAKER Sr1 (1:59.4, 56.7, 28.1) restrained after start, 3 wide and 1 back at bell, 3 wide late with trail

2 MYRNIONG PANORAMA **C7 MO** **Driver: Tony Xirihia Fr2**
 Owner: J F Farrugia
 BROWN GELDING 5YRS PANORAMA USA - MYRNIONG SCOOTER (Stoneridge Scooter Usa)
BLACK, PINK DIAMOND, WHITE ARMBANDS **Trainer: Tony Xirihia (Pipers Creek)**
 41418-743453419513468407 TS: 19-2-0-4 LS: 27-4-1-4 LT: 80-11-2-10 LTS:\$46,950
 4-11 CHARLTON 22FEB09 2570SS (MO Or Better.) Fr4 Shane Hallcroft \$168.00, btn 5.4m, wnr OHOKA UTAH NZ FT Fr2 (2:03.9, 56.3, 27.1) led, surrendered lead early, behind leader at bell
 10-10 MVALLEY 14MAR09 2100MS (MO to M1) Fr2 Tony Xirihia \$75.40, btn 41.1m, wnr CAPTIAN CULLEN NZ Fr6 (1:59.3, 58.9, 28.9) gate speed, pulled hard, outside leader at bell, outside leader throughout
 7-10 ECHUCA 22MAR09 2530SS (C5 or better. DISC) FT Fr5 Tony Xirihia \$15.40, btn 9.7m, wnr TICKET TIME FT Fr2 (2:04.3, 60.0, 29.4) began badly, last chance in draw, three wide without cover at bell, 3 wide latter
 L/Win ECHUCA 01JAN09 2160MS (CLM) Sr3 Todd Matthews \$6.40, SHFD, HFNK, 2nd LOMBO HOT SHOT Fr6 (2:04.4, 60.1, 30.7) 1 out 2 back at bell, claimed, swabbed

3 BOXER MANDEL **C6 MO** **Driver: Damian Wilson Fr3**
 Owner: D W O'Connell
 CHESTNUT GELDING 9YRS CLASSIC GARRY - COROMANDEL DUCHESS (Hilarion Usa)
RED, BLACK & YELLOW STRIPED SLEEVES **Trainer: Doug O'Connell (Nsw)**
 5-s652866574 TS: 9-0-1-0 LS: 1-0-0-0 LT: 70-11-7-11 LTS:\$32,997
 5-6 WAGGA 20FEB09 2165MS (C6 Or Better.) Fr1 Shane Hallcroft \$19.10, btn 15.8m, wnr QUICK APPROVAL Fr4 (2:02.2, 59.2, 29.9) gate speed, 800 metres, 3 back on pegs at bell
 7-8 WAGGA 06MAR09 1755MS (C5 Or Better.) Fr6 Shane Hallcroft \$62.80, btn 23.9m, wnr UPWARD EVER UPWARD Fr4 (2:00.7, 58.5, 28.2) hung out score-up, out of position at start, warning issued, 800 metres, 1 out 4 back at bell
 4-11 SHEPPTN 18MAR09 2190MS (C4 to C5) Fr6 Matthew Murphy \$96.50, btn 8.3m, wnr STRIKING THUNDER Sr1 (1:59.4, 56.6, 28.2) restrained after start, 1 out 4 back at bell, used sprint lane
 L/Win COOLAMIN 25APR07 2210MS (R3 To R5.) Sr3 Jeremy Lamb \$13.00, 9.5m, 3.0m, 2nd ALL ABOUT ME Sr4 (2:00.5, 58.6, 31.2) 800 metres, 1 out 2 back at bell

4 RONZEL SQUATTER **C6 MO** **Driver: Daryl Douglas Fr4**
 Owner: N P Walsh
 BAY/BROWN GELDING 6YRS CROUCH USA - RONZEL SMOOTHIE (Smooth Fella Usa)
PINK, DARK BLUE DIAMOND, WHITE SLEEVES **Trainer: Glenn Douglas (Strathfieldsaye)**
 925745734911122413640729 TS: 27-4-4-3 LS: 14-2-2-1 LT: 77-9-14-12 LTS:\$44,920
 7-11 MVALLEY 14MAR09 2100MS (MO to M1) Sr1 Glenn Douglas \$40.30, btn 19.4m, wnr BENUCCI Fr7 (1:58.8, 57.8, 28.6) broke, 4 back on the pegs at bell, last chance to race truly
 2-11 BENDIGO 20MAR09 2150MS (C6 or better.) Fr1 Glenn Douglas \$5.70, btn 2.7m, wnr WHIPAIR Fr6 (1:57.5, 56.2, 28.7) gate speed, led, surrendered lead early, behind leader at bell
 9-10 ECHUCA 22MAR09 2530SS (C5 or better. DISC) FT Fr4 Glenn Douglas \$7.30, btn 19.1m, wnr TICKET TIME FT Fr2 (2:04.3, 60.0, 29.4) began badly, last chance in draw, 3 wide and 2 back at bell, 3 wide late with trail
 L/Win MILDURA 06FEB09 1790MS (C4 to C6) Fr3 Daryl Douglas \$1.30 fav, 16.5m, 2.4m, 2nd OUR CLASSIC JACK NZ Sr1 (2:00.1, 58.2, 28.7) gate speed, led, leader at bell

5 CASUAL FELLA **C6 MO** **Driver: Nathan Jack (C) Fr5**
 Owner: G B Whitmore
 BAY GELDING 6YRS ARMBRO OPERATIVE USA - CUNNING ATOM NZ (Sokys Atom Usa)
WHITE, PURPLE SLEEVES **Trainer: Greg Carr (Bacchus Marsh)**
 12615345529308-s965304442 TS: 9-0-1-1 LS: 20-4-2-2 LT: 46-8-4-4 LTS:\$34,131
 4-9 KILMORE 05MAR09 2150SS (C5 or better.) 10 Fr3 Greg Sugars \$11.00, btn 9.9m, wnr JACKSON STREET NZ FT Fr3 (2:04.6, 57.7, 29.2) led, leader at bell
 4-6 GEELONG 12MAR09 2100MS (C6 to C7) Fr2 Greg Sugars \$7.30, btn 3.7m, wnr ULOS Fr5 (2:01.4, 59.6, 28.7) 3 back on pegs at bell
 2-7 GEELONG 20MAR09 2100MS (C5 to C6) Fr5 Greg Sugars \$11.00, btn 1.6m, wnr TEAR IT ALL AWAY Fr2 (2:00.7, 58.9, 29.0) restrained after start, 1 out 2 back at bell
 L/Win BENDIGO 26APR08 2150SS (C4 or better.) 10 Fr2 Greg Sugars \$9.70, 1.5m, 2.1m, 2nd VILLAGE GLOW FT Fr4 (2:01.5, 57.7, 30.3) galloped out, tightened, 3 back on pegs at bell, used sprint lane

6 UNOJOE

C6 MO

Driver: Leon Hancock Fr6

Owner: B H Hales
 BAY GELDING 5YRS IMPRESSIONIST NZ - WISHAW (Mount Eden)
DARK BLUE, RED & WHITE CHECKED SASH **Trainer: Judy O'Neill (Jindera)**
 s381229118294090-s7139 TS: 4-1-0-1 LS: 15-3-3-1 LT: 36-11-3-4 LTS:\$68,755
 1-8 WAGGA 20FEB09 2165MS (R3 To R5.) Fr5 Cameron Maggs \$1.20 fav, HD, 9.2m, 2nd ROSES FOR TASH Sr2 (2:04.0, 59.8, 30.3) 3 wide early, led, unacceptable whip, 800 metres, leader at bell, swabbed
 3-8 SHEPPTN 04MAR09 2190MS (C4 To C5.) Sr1 Royce Gregory-Jack \$8.40, btn 9.6m, wnr BY THE PALMS Fr6 (1:59.6, 59.4, 30.5) began badly, out of draw mobile starts, 4 back on the pegs at bell
 9-11 SHEPPTN 18MAR09 2190MS (C4 to C5) Sr4 Rhys Nicholson \$17.20, btn 13.4m, wnr STRIKING THUNDER Sr1 (1:59.4, 56.6, 28.2) 1 out 5 back at bell, 3 wide latter

7 ISLAND TANGO

C7 MO

Driver: Scott Dyer Fr7

Owner: B W Morrison, R D Morrison
 BAY GELDING 5YRS MILLION TO ONE USA - BYE VIE SAILOR (Hilarious Way Usa)
DARK BLUE & WHITE DIAMONDS, DARK BLUE SLEEVES **Trainer: John F Ryan (Romsey)**
 102384162311-s41605532037 TS: 11-1-1-2 LS: 18-7-2-2 LT: 36-8-5-5 LTS:\$32,906
 10-11 MARYBRO 20FEB09 1690MS (C6 to C7) Fr7 John F Ryan \$18.00, btn 17.4m, wnr CRAFTY DENNIS Sr3 (1:58.1, 57.2, 29.0) restrained after start, three wide without cover at bell, 3 wide late with trail
 3-11 BENDIGO 07MAR09 2150MS (C6 or C6) Fr4 Nic Dyer \$14.30, btn 5.4m, wnr BOORHAMAN Fr6 (1:59.4, 58.6, 29.5) gate speed, led, leader at bell, shifted out under pressure
 7-10 MVALLEY 14MAR09 2100MS (MO to M1) Fr3 Scott Dyer \$16.30, btn 11.4m, wnr CAPTIAN CULLEN NZ Fr6 (1:59.3, 58.9, 28.9) pre race swab, gate speed, led, surrendered lead middle, behind leader at bell
 L/Win BALARAT 26DEC08 2200MS (C5 To C7.) Fr5 John F Ryan \$17.70, 2.6m, 5.1m, 2nd YOORA DILL Fr6 (2:01.2, 59.0, 27.8) gate speed, led, leader at bell, shifted out under pressure

Second Row

8 SMOKIN JOKER

C5 MO

Driver: Ross Payne Sr1

Owner: M L Henderson, N J Henderson
 BAY GELDING 5YRS CAM'S TRICKSTER USA - BILLY RAE (Victory Sarnet Usa)
GREEN, WHITE V, BLACK & WHITE STRIPED SLEEVES **Trainer: Neville Henderson (Portarlinton)**
 3816503588517-49688517372 TS: 10-1-1-1 LS: 16-4-0-2 LT: 40-8-3-6 LTS:\$30,013
 3-10 MVALLEY 19FEB09 2100MS (C5 to C6) Fr3 Ross Payne \$25.80, btn 4.4m, wnr VERY CHIC NZ Fr6 (1:59.6, 56.8, 28.3) 3 back on pegs at bell, used sprint lane
 7-11 BALARAT 06MAR09 2200MS (C4 To C5.) Sr2 Ross Payne \$32.20, btn 16.9m, wnr TEAR IT ALL AWAY Fr1 (2:01.6, 58.1, 28.3) 1 out 2 back at bell
 2-9 KILMORE 17MAR09 2180MS (C5 to C6) Fr1 Ross Payne \$23.30, btn 3.8m, wnr JUST CALLME CULLEN Fr5 (2:01.3, 58.0, 28.8) gate speed, led, surrendered lead early, behind leader at bell, used sprint lane
 L/Win GEELONG 29JAN09 2100MS (C4 to C5) Fr2 Ross Payne \$5.00, 1.5m, 2.4m, 2nd ALTIVO Fr1 (2:02.4, 57.3, 28.6) gate speed, led, leader at bell

9 ARROGANT AL

C8 MO

Driver: Keith Pratt Sr2

Owner: K H Pratt, B J Pratt
 BROWN GELDING 8YRS ALBERT ALBERT USA - LANCASHIRE STAR (Happy Talk Usa)
BLACK, RED HOOPS **Trainer: Keith Pratt (Bendigo East)**
 6676676092766056-5s294657 TS: 7-0-1-0 LS: 26-1-2-0 LT: 86-11-9-4 LTS:\$41,420
 6-8 HORSHAM 05MAR09 2200MS (C6 or better.) Fr5 Keith Pratt \$43.80, btn 12.3m, wnr NOTASWETHORT NZ Fr6 (2:02.5, 57.7, 28.5) restrained after start, 1 out 2 back at bell
 5-7 BALARAT 13MAR09 2200MS (C7 or better.) Fr3 Keith Pratt \$17.00, btn 5.8m, wnr ZONDA NZ Fr6 (1:59.8, 57.8, 28.8) out of position at start, 3 back on pegs at bell
 7-11 BENDIGO 20MAR09 2150MS (C6 or better.) Sr2 Rodney Pratt \$17.90, btn 10.6m, wnr WHIPAIR Fr6 (1:57.5, 56.2, 28.7) 4 back on the pegs at bell
 L/Win MARYBRO 10SEP07 2190MS (C6 to C7) Fr2 Rodney Pratt \$18.00, NIK, 1.4m, 2nd KAOS NZ Sr3 (2:01.6, 57.9, 29.1) slowly out, 1 out 3 back at bell, swabbed

HUTCHY SAYS: Not a strong field and handy country performer **RONZEL SQUATTER (4)** gets his chance to win one at headquarters. He had the run of the race and fought on manfully when a close second in fast time to Whipair at Bendigo last weekend before missing the start from the stand in the Gunbower Cup at Echuca last Sunday. **CASUAL FELLA (5)** has run some good races here in the past and deserves a metro breakthrough. He finished well for second in a strong Geelong affair eight days ago and drops in grade from that run. Riverina performer **BOXER MANDEL (3)** caught the eye with a fast finishing fourth at Shepparton ten days ago and won't get an easier chance to break his metro maiden status. **CLAUDE GREENGRASS (1)** went nicely when fourth in a strong Bendigo race before having no luck from an awkward draw there last week. He looks nicely suited from the draw. Former top youngster **UNOJOE (6)** is working into some form and has each way claims along with **SMOKIN JOKER (8)**.

SELECTIONS: RONZEL SQUATTER (4), CASUAL FELLA (5), BOXER MANDEL (3), CLAUDE GREENGRASS (1)
RATINGS: 4 / 5 / 3 / 1, 6.
SUGGESTED BET: Flexi box trifecta 1, 3, 4, 5, 6. \$30.00 gets you 50%

MEDICAL CENTRE ST. ALBANS 3YO PACE

3YO Fillies. 3MA0 to 3MA1. PBD/3MA.

Of \$15,001 1st \$10,126, 2nd \$2,250, 3rd \$1,500, 4th \$750, 5th \$375

Track Record: 1:54.0 Penny Veejay 10/11/2007

1609 METRES

MOBILE START

1	FLYIN INDI AIR 	3A1 3MA0	Driver: David Miles
Owner: L J Miles, M J Miles, R B Sherran GREY FILLY 3YRS JET LAAG USA - INDI KHAN (Genghis Khan Usa) Fr1			
YELLOW, RED BAND & SLEEVES Trainer: Marty Miles (Monegeetta)			
6s34732323442-s5222312 TS: 7-1-4-1 LS: 12-0-3-4 LT: 19-1-7-5 LTS:\$31,350			
3-9	CRANBRN 18FEB09 2080MS (3A0 to 3A1) Sr2 Lisa Miles \$6.50, btn 3.0m, wnr ROOM WITH A VIEW Sr1 (2:01.5, 60.6, 31.0) 1 out 1 back at bell, 3 wide latter		
1-7	SHEPPTN 04MAR09 1690MS (3A0 TO 3A1.) Fr2 Lisa Miles \$2.20 fav, 3.6m, SHFD, 2nd YOUR LUCKY DAY NZ Fr1 (2:01.3, 59.1, 28.9) gate speed, contact marker pegs, behind leader at bell, used sprint lane, swabbed		
2-10	KILMORE 17MAR09 2180MS (3A0 to 3A1) Sr3 David Miles \$8.90, btn 3.0m, wnr THE COURAGE WITHIN Sr1 (2:04.9, 58.5, 28.4) 3 wide early, 1 out 1 back at bell, outside leader throughout		

2	MISS ATHENS	3A4 3MA0	Driver: Jodi Quinlan
Owner: W K Bird, W G Grant, R J Kain, D J Earl, M T Leckie, R C Brewster, C L McDonald, S Montgomery, D W Friswell, M W O'Connor Fr2			
BAY/BROWN FILLY 3YRS BETTORS DELIGHT USA - GREEK BONUS (Golden Greek Usa)			
WHITE, BLACK BRACES, RED SLEEVES Trainer: Warren Bird (Great Western)			
252225160-s35523141115542 TS: 14-4-2-2 LS: 13-1-4-2 LT: 27-5-6-4 LTS:\$31,729			
5-7	BALARAT 06MAR09 2200MS (C2 TO C3.) Fr3 Jodi Quinlan \$7.90, btn 30.9m, wnr POTENZA Fr2 (2:01.7, 58.8, 30.1) 3 wide middle, outside leader at bell		
4-10	BALARAT 13MAR09 1710MS (C2 only.) Sr1 Jodi Quinlan \$8.50, btn 10.2m, wnr BUBBLE ART Fr5 (1:58.8, 58.7, 30.0) 3 back on pegs at bell		
2-9	ARARAT 18MAR09 2195MS (C2 only.) Fr6 Michael Bellman \$4.90, btn HD, wnr TOP PENNYMAKER Fr5 (2:02.7, 60.3, 29.8) gate speed, 3 wide early, led, leader at bell, raced roughly under pressure		
L/Win	TERANG 14FEB09 2180MS (CO only.) Fr4 Jodi Quinlan \$1.60 fav, 2.5m, NK, 2nd RONAL LAD Fr6 (2:00.3, 58.9, 29.5) gate speed, led, leader at bell, swabbed		

3	CASINO PRINCESS 	3A3 3MA0	Driver: Robert Walters
Owner: C M Albers Fr3			
BAY FILLY 3YRS ACES N SEVENS USA - KYRA (Chandon)			
BLACK, HOT PINK HORSESHOES, PURPLE SLEEVES WITH HOT PINK STRIPE Trainer: Robert Walters (Kilmore)			
14317s3-395s7255412618540 TS: 16-2-2-1 LS: 10-2-1-2 LT: 26-4-3-3 LTS:\$21,900			
5-8	GEELONG 12MAR09 2100MS (C1 only.) Fr3 Robert Walters \$3.60, btn 10.1m, wnr STARRY STARRY BABY Sr1 (2:01.3, 61.9, 31.0) pre race swab, gate speed, 3 wide middle, outside leader at bell, quer driving tactics		
4-9	KILMORE 17MAR09 2180MS (C1 only.) Sr3 Robert Walters \$10.50, btn 4.2m, wnr SOLAR OPERATIVE Sr5 (2:01.8, 60.1, 31.2) led, leader at bell, pulled hard, driver fined		
11-11	CHARLTON 19MAR09 2100MS (C1 only.) Sr2 Robert Walters \$3.90, btn 40.4m, eq wnr NICHOLAS WAY Sr1, eq wnr SAPPPIR JASPER Fr2 (2:00.2, 58.3, 29.2) broke, three wide without cover at bell, 3 wide latter, pulled hard, no action taken		
L/Win	KILMORE 12FEB09 2180MS (CO only.) Fr5 Robert Walters \$7.30, 1.2m, 1.8m, 2nd HECTIC NZ Fr3 (2:04.6, 58.8, 30.1) gate speed, led, leader at bell, pulled hard, swabbed		

4	KISSMECATIE 	3A3 3MA0	Driver: Ian Montgomery
Owner: Sholto Pty Ltd (Mgr: F J Stringer) Fr4			
BAY FILLY 3YRS OUR SIR VANCELOT NZ - AWAKEMECATE (Safely Kept Usa)			
DARK BLUE, WHITE STARS, DARK BLUE & WHITE STRIPED SLEEVES Trainer: Ian Montgomery (Avenel)			
35s3711-s22111 TS: 5-3-2-0 LS: 6-2-0-2 LT: 11-5-2-2 LTS:\$24,594			
1-11	KILMORE 18JAN09 1690MS (3A0 to 3A1) Fr4 Ian Montgomery \$1.20 fav, 3.0m, 4.3m, 2nd KALIANTHI Fr4 (1:57.1, 57.4, 29.2) pre race swab, 3 wide early, outside leader at bell		
1-7	MVALLEY 26FEB09 2100MS (3A0 to 3A1) Sr1 Ian Montgomery \$3.30, 4.4m, 5.1m, 2nd KEPPEL BAY Fr3 (1:59.8, 57.6, 28.6) 1 out 2 back at bell, 3 wide latter		
1-8	SHEPPTN 04MAR09 1690MS (CO Only.) Fr2 Ian Montgomery \$1.10 fav, 19.8m, 2.0m, 2nd DAVIDS LADY Fr1 (1:58.6, 56.7, 28.6) gate speed, led, leader at bell		

5	ONEBYONE 	3A2 3MA0	Driver: Ray Pace
Owner: Pace Family Group (Mgr: A G Pace) Fr5			
BAY FILLY 3YRS VILLAGE JASPER USA - RASANO NZ (Rashad Usa)			
RED, WHITE DIAMOND & SLEEVES Trainer: Ange Pace (Melton)			
21445-s3492185241 TS: 10-2-2-1 LS: 5-1-1-0 LT: 15-3-3-1 LTS:\$17,038			
2-9	BALARAT 17FEB09 2200MS (3A0 to 3A1) Fr4 Ray Pace \$5.90, btn 1.6m, wnr TOTAL ASSET Fr7 (2:01.4, 58.3, 28.9) gate speed, led, leader at bell		
4-7	MVALLEY 26FEB09 2100MS (3A0 to 3A1) Fr5 Ray Pace \$20.00, btn 10.0m, wnr KISSMECATIE Sr1 (1:59.8, 57.6, 28.6) restrained after start, tightened, 4 back on the pegs at bell		
1-9	ARARAT 18MAR09 2195MS (3A0 to 3A1) Sr2 Ray Pace \$3.20, 2.4m, HFNK, 2nd ARLEGE BAY Sr3 (2:04.2, 60.1, 29.8) 3 wide early, outside leader at bell, outside leader throughout		

6	GOLDEN SHOWGIRL 	3A4 3MA1	Driver: Brian Gath
Owner: S L Mahar, E J Mahar, C Mahar, L J Mahar Fr6			
BAY FILLY 3YRS ARMBRO OPERATIVE USA - GOLDEN SHOW (Golden Greek Usa)			
GREEN, YELLOW SASH Trainer: Eddie Mahar (Huntly)			
878s11171-s11170s1 TS: 6-4-0-0 LS: 8-4-0-0 LT: 14-8-0-0 LTS:\$42,801			
7-7	KILMORE 30DEC08 1690MS (C1 to C2) Fr2 Brian Gath \$1.10 fav, btn 240.2m, wnr EYRE TO THE THRONE Fr3 (1:58.9, 58.6, 30.4) raced roughly after start, last chance in draw, 3 wide middle, three wide without cover at bell, flat tyre, pulled up, no action taken		
10-11	MVALLEY 10JAN09 2100MS (3YO) Fr4 Brian Gath \$6.40, btn 37.0m, wnr WHODYOU WANTMETOBE Fr7 (1:59.0, 58.8, 30.4) gate speed, outside leader throughout, outside leader at bell, pulled hard, warning issued		
1-7	BALARAT 23MAR09 2200MS (C1 to C2) Fr4 Brian Gath \$2.50 fav, 2.4m, 2.1m, 2nd ARMBRO IRIS Fr3 (2:01.0, 58.1, 28.9) outside leader at bell, outside leader throughout		

7	HECTIC NZ	(ODM) 3A3 3MA0	Driver: Daryl Douglas
Owner: B F James, A M James Fr7			
BROWN FILLY 3YRS I AM A FOOL USA - ALLDATGLITTERSISGOLD (NZ) (Caprock Usa)			
ROYAL BLUE, WHITE SEAMS, HALF RED & ROYAL BLUE SLEEVES Trainer: David Aiken (Avenel)			
-14s121 TS: 5-3-1-0 LT: 5-3-1-0 LTS:\$11,800			
1-7	YAR VAL 02FEB09 1650MS (3A0 to 3A1) Fr5 Gavin Lang \$1.80 fav, 1.8m, 2.3m, 2nd FLYIN INDI AIR Fr1 (2:01.5, 58.7, 28.1) gate speed, led, leader at bell, swabbed		
2-11	KILMORE 12FEB09 2180MS (CO only.) Fr3 Gavin Lang \$1.30 fav, btn 1.2m, wnr CASINO PRINCESS Fr5 (2:04.6, 58.8, 30.1) gate speed, behind leader at bell, hung in		
1-9	KILMORE 17MAR09 1690MS (CO only.) Fr1 Gavin Lang \$1.40 fav, 7.0m, 1.7m, 2nd TWO LAAGS Fr7 (2:02.0, 58.8, 30.1) began badly, out of draw mobile starts, 1 out 3 back at bell		

HUTCHY SAYS: KISSMECATIE (4) is an outstanding filly who's won 5 of 11, the latest three of those on end. She overpowered recent Queensland Oaks runner up Keppel Bay to score here two starts back, then outclassed a moderate field to win by 20 metres at Shepparton last time - the runner up in that race, Davids Lady winning since. **FLYIN INDI AIR (1)** has only won 1 of 19 but has been a big improver of recent times. That win came up two starts back at Shepparton where she powered home along the sprint lane, then she battled on well when second at Kilmore late last week. Over the sprint trip she draws ideally. **GOLDEN SHOWGIRL (6)** won the Breeders Crown Consolation late last season and scored at her first three runs back this term before being spelled after a couple of lacklustre runs. Resuming from a break of ten weeks, she outclassed moderate opposition at Ballarat last Monday and will be further improved by that outing. **ONEBYONE (5)** did a good job to score well from the breeze at Ararat last time and has claims along with **CASINO PRINCESS (3)**, the likely leader who'll run a bold race over the mile; and ex-Kiwi **HECTIC NZ (7)** who made it two from three in Australia with an amazing Kilmore success last week where she gave her moderate opposition a long start after blowing the start.

SELECTIONS: KISSMECATIE (4), FLYIN INDI AIR (1), GOLDEN SHOWGIRL (6), ONEBYONE (5)
RATINGS: 4 / 1, 6 / 5 / 3 / 7.
SUGGESTED BET: KISSMECATIE (4) to win.



Horsport



International
Animal Health Products
THE AUSTRALIAN COMPANY

Rehydration & RecoveryTM

Faster recovery...
puts back what sweat takes out

IAH Sales Pty. Ltd. Freecall: 1800 801 201 Web: www.iahp.com.au

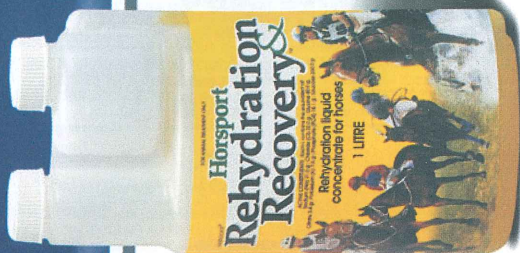

BATHURST MULTIPLES

RACE 3 1st Leg Extra Double

- 1 CEE CEE SHEFFIELD
- 2 ALONGTHEHIGHWAY
- 3 BELLA JAM JAM
- 4 LAY DOWN LUCY
- 5 THE WHITE MOUSE
- 6 SASSI BOULEVARD
- 7 GEM OF REIBEY
- 8 LILAC STRIDE
- 9 CENTENNIAL ROSE
- 10 LADY EUTHENIA
- 11 ART PRINCESS

RACE 4 1st Leg Quadrella 2nd Leg Extra Double

- 1 ROYAL SURPRISE
- 2 SPOOKY LEIGH
- 3 MYSTERIOUS QUARTET
- 4 BOURGEOISIE
- 5 ONE ART RITE
- 6 MINUTE MAKER
- 7 TROOPER SHANNON
- 8 ROMAN STRIDE
- 9 EASY COMPANY
- 10 THE FIGHTING IRISH
- 11 WICKER VEEJAY

RACE 5 1st Leg Treble 2nd Leg Quadrella

- 1 CEE CEE SHEFFIELD
- 2 ALONGTHEHIGHWAY
- 3 BELLA JAM JAM
- 4 LAY DOWN LUCY
- 5 THE WHITE MOUSE
- 6 SASSI BOULEVARD
- 7 GEM OF REIBEY
- 8 LILAC STRIDE
- 9 CENTENNIAL ROSE
- 10 LADY EUTHENIA
- 11 ART PRINCESS

RACE 6 1st Leg Daily Double 3rd Leg Quadrella 2nd Leg Treble

- 1 WALL OF SILENCE
- 2 MISS RUBY TUESDAY
- 3 STYLISH STORM
- 4 AURORA SWIFT
- 5 LARA JUNE LOMBO
- 6 DAVROS DREAM
- 7 NEW YORK FASHION
- 8 SHE BETALOOPEN UP
- 9 QUEEN OF FIRE
- 10 RANGIANN
- 11 KISS ME HARDY

RACE 7 2nd Leg Daily Double 4th Leg Quadrella 3rd Leg Treble

- 1 SPECIAL ART
- 2 SPENCER WALLACE
- 3 MIKE BRENNAN
- 4 JENNA MCRAE
- 5 NORTHERN FRONTIER
- 6 ALL I CAN BE
- 7 LIFE CHANGING
- 8 CUTTHEATTITUDE
- 9 CHARIOT KING
- 10 LOMBO TATTOO
- 11 ALL OVER HANOVER

RACE 2 BATHURST 5:40

EMPIRE STALLIONS BATHURST MAYORS CUP

Of \$13,500 Rug & Trophy 1st \$9,113, 2nd \$1,823, 3rd \$1,215, 4th \$540, 5th-10th \$135

2535 METRES

Track Record: 1:59.4 Divisive 26/12/2008

MOBILE START

1 ERNIES KEEP C6 M0 Driver: Mark Daly Fr1
Owner: N P Daly, M J Daly
BAY GELDING 5YRS BALL AND CHAIN USA - DREAM CLOUD (Under A Cloud)

BLACK & WHITE HALVES, RED & WHITE HOOPED SLEEVES Trainer: Mark Daly (Hartley Vale)
61484645-s075823411101752 TS: 15-4-2-1 LS: 23-4-2-3 LT: 52-11-5-4 LTS:\$37,289
7-9 HDPARK 06MAR09 1760MS (M0 Only.) S1r1 Mark Daly \$24.50, b1n 19.8m, wnr HEATHBERN DIAMOND Fr6
(1:58.6, 57.0, 28.3) hung out, bell lap, behind leader
5-7 HDPARK 13MAR09 1760MS (C2 To C5.) Fr6 Mark Daly \$59.90, b1n 20.9m, wnr SVALBARD Sr1 (1:57.9, 57.7, 29.0) restrained after start, bell lap, 3 back on pegs
2-8 HDPARK 20MAR09 2160MS (M0 Only.) Fr2 Mark Daly \$4.70, b1n 1.2m, wnr REGAL SIGN Sr1 (2:03.3, 59.9, 28.9) gate speed, led, driver fined \$100, slow sectional, bell lap, leader

2 ALTAI NZ C9 M0 Driver: Steve Turnbull Fr2
Owner: J Butler
BAY GELDING 6YRS ROAD MACHINE USA - TIGHT'S SIGHT (NZ) (Tight Connection Nz)

RED, DARK BLUE SPOTS, HOOPED SLEEVES Trainer: Steve Turnbull (The Lagoon)
-65144053254956135257223 TS: 24-2-4-4 LS: 23-5-3-5 LT: 56-11-10-10 LTS:\$47,056
2-8 ORANGE 07MAR09 2240MS (C4 To C6.) S1r3 Amanda Turnbull \$2.80 fav, b1n 4.4m, wnr MACCA MCCOOL Sr1 (2:02.6, 58.8, 29.4) three wide middle, bell lap, outside leader
2-8 DUBBO 11MAR09 1720MS (C6 Or Better.) Fr4 Amanda Turnbull \$2.90, b1n NK, wnr TULHURST KISS Sr3 (1:59.0, 58.9, 28.8) gate speed, 3 wide early stages, led, bell lap, leader
3-10 BTHURST 21MAR09 2130MS (C6 Or Better.) Fr5 Steve Turnbull \$18.60, b1n 4.3m, wnr BARE KNUCKLE Sr1 (2:02.6, 58.2, 29.6) bell lap, 3 back on pegs

3 BARE KNUCKLE C14 M0 Driver: Mark Butler Fr3
Owner: T J Malloy, P H Thompson, S J Hayburn
BAY/BROWN GELDING 8YRS FAKE LEFT USA - TAN LAWN (Deep Tan)

DARK BLUE, RED DIAMONDS, HOOPED SLEEVES Trainer: Mark Butler (Bathurst)
s672-s53394446124223651 TS: 17-2-3-3 LS: 3-0-1-0 LT: 78-16-13-6 LTS:\$72,682
6-10 HDPARK 27FEB09 1760MS (M0 Only.) S1r2 Mark Butler \$6.10, b1n 20.1m, wnr LORD BRONSON Fr3 (2:00.6, 57.4, 28.0) hung in, bell lap, 3 wide and 1 back
5-10 ORANGE 07MAR09 2240MS (C7 Or Better.) S1r2 Mark Butler \$4.10, b1n 18.5m, wnr TULHURST KISS Sr3 (2:00.8, 58.8, 29.9) bell lap, 4 back on the pegs
1-10 BTHURST 21MAR09 2130MS (C6 Or Better.) S1r1 Mark Butler \$33.50, 1.6m, 2.7m, 2nd UPWARD EVER UPWARD Fr4 (2:02.6, 58.2, 29.6) bell lap, behind leader, swabbed

4 YOUNG CARLYLE C8 M0 Driver: Nathan Hurst Fr4
Owner: G Bryant, C A Bryant
BAY GELDING 12YRS SUN LAMP USA - GRACE IRENE (Monarch Hanover Usa)

RED, WHITE DIAMOND SASH & SLEEVES Trainer: Kevin Hurst (Eglinton)
-s86426037 TS: 8-0-1-1 LT: 62-12-8-8 LTS:\$32,342
10-10 ORANGE 07MAR09 2240MS (C7 Or Better.) Fr3 Nathan Townsend \$14.90, b1n 46.3m, wnr TULHURST KISS Sr3 (2:00.8, 58.8, 29.9) gate speed, flat tyre, bell lap, 1 out 3 back, last
3-8 DUBBO 11MAR09 1720MS (C6 Or Better.) Fr5 Nathan Hurst \$33.80, b1n 4.1m, wnr TULHURST KISS Sr3 (1:59.0, 58.9, 28.8) gate speed, led, Surrendered lead middle, bell lap, behind leader
7-10 BTHURST 21MAR09 2130MS (C6 Or Better.) Fr3 Nathan Hurst \$47.10, b1n 18.6m, wnr BARE KNUCKLE Sr1 (2:02.6, 58.2, 29.6) gate speed, bell lap, 1 out 1 back

5 FOREVERINBLUEJEANS (1st Emerg) C5 M0 Driver: Jason Hewitt (C) Fr-
Owner: J N Ryan, G Ryan, A Goodlock, K Ryan, P Dwyer
BAY HORSE 5YRS STATURE USA - BREFFNI CASTLE (Tompkins Hanover Usa)

PURPLE, RED SPOTS Trainer: Bernie Hewitt (Georges Plains)
s4652653153120113029-s36 TS: 2-0-0-1 LS: 19-4-3-3 LT: 43-9-5-6 LTS:\$42,756
9-10 HDPARK 04JUL08 1760MS (C2 To C5.) Fr2 Jason Hewitt \$2.00 fav, b1n 13.50m, wnr FREESTYLE JACK Fr4 (2:00.2, 59.4, 29.9) slowly out, broke, warning issued, bell lap, three wide without cover
3-10 DUBBO 11MAR09 2120MS (C3 To C5.) S1r2 Jason Hewitt \$9.00, b1n 4.1m, wnr MONEYCOUNTER NZ Sr1 (1:59.5, 60.2, 29.5) bell lap, 1 out 2 back
6-10 BTHURST 18MAR09 1730MS (C5 To C7.) Fr5 Jason Hewitt \$8.70, b1n 14.6m, wnr TOOTH UNDER FIRE Fr3 (2:02.9, 58.6, 28.9) restrained early stages, bell lap, 1 out 5 back

6 MY FIRST GEM C7 M0 Driver: Mat Rue (C) Fr5
Owner: A J Turnbull
BAY MARE 6YRS STRONG LIFE USA - ODNAM GEM (Shippo Fella Usa)

RED, BLACK SPOTS Trainer: Bernie Hewitt (Georges Plains)
1782313-s2256562638027655 TS: 16-0-4-1 LS: 35-8-6-3 LT: 107-15-26-12 LTS:\$63,246
6-10 ORANGE 07MAR09 2240MS (C7 Or Better.) Fr1 Mat Rue \$10.60, b1n 19.1m, wnr TULHURST KISS Sr3 (2:00.8, 58.8, 29.9) bell lap, 3 back on pegs
5-8 DUBBO 11MAR09 1720MS (C6 Or Better.) Fr3 Mat Rue \$7.80, b1n 5.3m, wnr TULHURST KISS Sr3 (1:59.0, 58.9, 28.8) bell lap, 4 back on the pegs
5-10 BTHURST 18MAR09 1730MS (C5 To C7.) Fr7 Mat Rue \$76.40, b1n 6.8m, wnr TOOTH UNDER FIRE Fr3 (2:02.9, 58.6, 28.9) restrained after start, bell lap, 4 back on the pegs

7 HALF DIAMOND LOU C9 M1 Driver: Nathan Turnbull Fr6
Owner: K R Hodder
BLACK GELDING 7YRS ROYAL CHEF - COUSIN OF MINE (Big Band Sound Usa)

RED, DARK BLUE SPOTS, HOOPED SLEEVES Trainer: Steve Turnbull (The Lagoon)
3-s7161743823392140166446 TS: 22-4-2-3 LS: 28-6-4-5 LT: 91-17-12-15 LTS:\$66,843
4-10 BTHURST 25FEB09 2535MS (C6 To C12.) Fr6 Steve Turnbull \$7.90, b1n 2.5m, wnr GO GO BOP Sr3 (2:03.3, 60.0, 30.5) 3 wide early stages, bell lap, outside leader
4-10 ORANGE 07MAR09 2240MS (C7 Or Better.) Fr6 Amanda Turnbull \$5.30, b1n 18.1m, wnr TULHURST KISS Sr3 (2:00.8, 58.8, 29.9) three wide middle, bell lap, 1 out 1 back
6-10 BTHURST 21MAR09 2130MS (C6 Or Better.) S1r3 Amanda Turnbull \$17.40, b1n 17.5m, wnr BARE KNUCKLE Sr1 (2:02.6, 58.2, 29.6) bell lap, three wide without cover

Second Row

8 WARRIOR CAM C11 M2 Driver: Lindsay Jones Sr1
Owner: P M Jeffery, B J Jeffery
BAY GELDING 7YRS JAGUAR CAM USA - NEW MOON (Farm Main Man Usa)

WHITE & YELLOW CHECK, WHITE SLEEVES Trainer: Lindsay Jones (Londonderry)
7364068465516-s6771846326 TS: 10-1-1-1 LS: 20-3-1-1 LT: 62-14-4-8 LTS:\$72,478
3-11 SHEPPTN 24JAN09 1690MS (M1 To M2.) S1r1 Nathan Jack \$6.10, b1n 3.2m, wnr FEW GOOD MEN Fr6 (1:55.5, 56.2, 28.5) 3 back on pegs, used sprit lane
2-8 BENDIGO 09FEB09 2150MS (CLM) Sr1 Nathan Jack \$4.10, b1n 1.1m, wnr HENCHMAN Fr6 (1:59.1, 56.8, 28.6) 1 out 2 back
6-8 HDPARK 20MAR09 2160MS (M1 To M2.) Fr5 Lindsay Jones \$17.20, b1n 14.0m, wnr SAINT WILLIAM Fr1 (1:59.2, 57.4, 28.9) out of position at start, warning issued, restrained after start, bell lap, 1 out 3 back

9 TAKE SILK C11 M3 Driver: Murray Sullivan Sr2
Owner: J D Eichhorn
BAY GELDING 10YRS WALTON HANOVER USA - TAKE FIVE (Torado Hanover Usa)

BLACK & WHITE QUARTERS, RED SLEEVES Trainer: Colin Edwards (Ebenezer)
54837058528630956-s746886 TS: 6-0-0-0 LS: 19-0-1-2 LT: 131-14-16-16 LTS:\$119,836
8-10 HDPARK 20FEB09 2160MS (M0 Only.) Fr7 Murray Sullivan \$76.90, b1n 17.2m, wnr TOOTH UNDER FIRE Fr1 (2:00.5, 58.3, 29.3) restrained after start, bell lap, 5 back on the pegs
8-10 HDPARK 27FEB09 1760MS (M0 Only.) Fr2 Murray Sullivan \$46.50, b1n 23.6m, wnr NORTH PRECINCT Fr6 (1:57.5, 59.2, 29.4) bell lap, 1 out 1 back
6-9 MENANGL 10MAR09 1609MS (C7 To C12.) Fr4 Murray Sullivan \$130.90, b1n 22.5m, wnr TALAMAHARA NZ Fr6 (1:53.9, 57.7, 28.8) bell lap, 4 back on the pegs

10 GO GO BOP C15 M3 Driver: Emma Turnbull Sr3
Owner: E M Conroy, S P Conroy, J M O'Toole, M W O'Toole, K E Giokaris
BAY GELDING 7YRS JOHN STREET NORTH USA - SOUTHWEST (Southern Gentleman Usa)

DARK GREEN & YELLOW QUARTERS, RED SLEEVES Trainer: Stephen Conroy (Hartley)
116-s7766212543237671718 TS: 20-3-3-2 LS: 8-4-1-1 LT: 99-29-16-16 LTS:\$172,928
7-10 ORANGE 07MAR09 2240MS (C7 Or Better.) S1r4 Emma Turnbull \$2.90, b1n 22.7m, wnr TULHURST KISS Sr3 (2:00.8, 58.8, 29.9) three wide middle, bell lap, outside leader
1-11 HDPARK 13MAR09 2160MS (M0 To M1.) S1r3 Robert Morris \$11.20, 6.7m, HFNK, 2nd LORD BRONSON Sr4 (2:01.2, 58.5, 28.8) bell lap, 3 wide and 1 back, swabbed
8-10 BTHURST 21MAR09 2130MS (C6 Or Better.) S1r2 Emma Turnbull \$4.20, b1n 20.2m, wnr BARE KNUCKLE Sr1 (2:02.6, 58.2, 29.6) bell lap, 1 out 3 back

11 KADOOPY C12 M4 Driver: James Ponsonby Sr4
Owner: E R Edwards, K L Young
BROWN HORSE 5YRS ALBERT ALBERT USA - LAUREN (Classic Gary)

PINK, BLACK SPOTS & SLEEVES Trainer: Colin Edwards (Ebenezer)
s7026768622970440605-s5 TS: 1-0-0-0 LS: 19-0-3-0 LT: 133-23-21-17 LTS:\$185,517
10-11 HDPARK 15AUG08 2160MS (M1 To M2.) S1r3 James Ponsonby \$47.80, b1n 21m, wnr NAPATTACK JACK Fr3 (2:00.6, 57.5, 28.4) 1600m, 1 out 2 back, bell lap, three wide without cover
5-10 BMKSTWN 25AUG08 2140MS (C7 To C10.) Fr5 Rickie Alchin \$7.50, b1n 7m, wnr SMOOTH JAG NZ Fr3 (2:03.9, 58.5, 29.4) bell lap, 1 out 1 back
5-10 BTHURST 21MAR09 2130MS (C6 Or Better.) Fr1 James Ponsonby \$17.20, b1n 9.4m, wnr BARE KNUCKLE Sr1 (2:02.6, 58.2, 29.6) gate speed, led, bell lap, leader

SELECTIONS: ALTAI (2), ERNIES KEEP (1) WARRIOR CAM (8) BARE KNUCKLE (3)

RACE 4

BATHURST

6:40

PRICKLY PEAR BAR & RESTAURANT BATHURST GOLD CHALICE FINAL (GROUP THREE)

3YO Colts and Geldings. 3AO Or Better. ... which qualified from heats conducted on the 23.03.2009. HRNSW Heats & Final conditions. RBD.

Of \$40,000 Rug & Trophy 1st \$20,000, 2nd \$8,800, 3rd \$4,800, 4th \$3,200, 5th \$1,200, 6th-10th \$400
2130 METRES Track Record: 1:58.3 Amorang 14/05/1999 **MOBILE START**

1 ROYAL SURPRISE 3A1 Driver: Steve Turnbull
Owner: J D Polson Fr1
BAY COLT 3YRS BRISO HANOVER USA - ROYAL ATHLETE NZ (In The Pocket USA)
RED, DARK BLUE SPOTS, HOOPED SLEEVES Trainer: Steve Turnbull (The Lagoon)
19343631373521618-s23571 TS: 5-1-1-1 LS: 17-3-1-5 LT: 22-4-2-6 LTS:\$30,190
5-9 MENANGL 03MAR09 1609MS (3AO To 3A1.) Fr2 Steve Turnbull \$3.60, b/n 6.8m, wnr BOURGEOISE Fr9
(1:56.1, 57.9, 28.4) held up
7-10 PENRITH 12MAR09 2095MS (3AO To 3A1.) Fr5 Amanda Turnbull \$2.40 fav, b/n 6.8m, wnr LOMBO BACCARAT Sr3 (2:02.0, 60.1, 30.9) gate speed, 3 wide early stages, bell lap, outside leader
1-8 BTHURST 23MAR09 2130MS (3AO Or Better.) Fr2 Steve Turnbull \$3.40, 4.4m, 10.4m, 2nd MINUTE MAKER Sr2 (2:00.0, 59.0, 29.7) gate speed, led, bell lap, leader

2 SPOOKY LEIGH 3A1 Driver: Ian Mutton
Owner: I M Mutton, B A Mutton, G J Brooks, L P Brooks Fr2
BROWN GELDING 3YRS RUSTLER HANOVER USA - MADAM OF MANOR NZ (Vance Hanover USA)
BLACK, WHITE MALTESE CROSS, RED & WHITE HOOPED SLEEVES Trainer: Ian Mutton (Bathurst)
-923538182 TS: 9-1-2-2 LT: 9-1-2-2 LTS:\$6,075
1-6 ORANGE 07MAR09 1880MS (3AO To 3A2.) Fr2 Ian Mutton \$3.00, 7.0m, NK, 2nd THERMAL OVERLOAD Fr6 () gate speed, bell lap, leader
8-9 BTHURST 18MAR09 1730MS (3AO Or Better.) Fr7 Ian Mutton \$21.20, b/n 34.5m, wnr BOURGEOISE Sr2 (2:00.9, 60.3, 30.1) gate speed, 3 wide early stages, tired, bell lap, outside leader
2-9 BTHURST 23MAR09 2130MS (3AO Or Better.) Fr1 Ian Mutton \$18.30, b/n 12.9m, wnr THE FIGHTING IRISH Fr4 (2:01.3, 58.1, 29.3) gate speed, bell lap, behind leader

3 MYSTERIOUS QUARTET 3A0 Driver: John Vautin
Owner: G J Willis, D J Reynolds, W R Barker, B G Barker Fr3
BROWN COLT 3YRS BRISO HANOVER USA - BREENYS LADY NZ (Falcon Seelster USA)
DARK GREEN & YELLOW HALVES, RED SLEEVES Trainer: Russell Reynolds (Oberon)
rr6537165868-s3777503 TS: 6-0-0-2 LS: 13-1-0-2 LT: 19-1-0-4 LTS:\$5,350
7-10 PENRITH 15JAN09 2095MS (3AO To 3A1.) Fr3 John Vautin \$44.80, b/n 25.7m, wnr JACKCA SINGH NZ Sr4 (2:02.7, 59.7, 30.5) gate speed, bell lap, 1 out 3 back
10-10 MENANGL 17MAR09 1609MS (3AO To 3A1.) Fr3 John Vautin \$77.60, b/n 14.0m, wnr SIR SWINGER Fr7 (1:58.4, 58.9, 27.6) bell lap, 4 back on the pegs, last
3-9 BTHURST 23MAR09 2130MS (3AO Or Better.) Fr1 John Vautin \$105.80, b/n 4.1m, wnr BOURGEOISE Fr5 (2:01.3, 60.1, 30.9) gate speed, led, surrendered lead, bell lap, behind leader

4 BOURGEOISE 3A4 Driver: Ben Settree
Owner: L G Favier Fr4
BAY GELDING 3YRS RIVER KHAN - CLASSIC ELISE (Classic Garry)
BLACK & YELLOW HALVES, WHITE SLEEVES Trainer: Ben Settree (The Lagoon)
1633927-s51421111 TS: 8-5-1-0 LS: 7-1-1-2 LT: 15-6-2-2 LTS:\$26,323
1-9 MENANGL 03MAR09 1609MS (3AO To 3A1.) Fr9 Ben Settree \$23.10, HFNK, 3.2m, 2nd SILVER TAIL LADY Fr8 (1:56.1, 57.9, 28.4)
1-9 BTHURST 18MAR09 1730MS (3AO Or Better.) Sr2 Ben Settree \$1.50 fav, 3.7m, HD, 2nd GETALODATHIS Fr1 (2:00.9, 60.3, 30.1) driver fined \$100, unacceptable whip, bell lap, 1 out 1 back
1-9 BTHURST 23MAR09 2130MS (3AO Or Better.) Fr5 Ben Settree \$2.90 fav, 3.1m, NK, 2nd ONE ART RITE Fr7 (2:01.3, 60.1, 30.9) gate speed, 3 wide early stages, led, bell lap, leader, swabbed

5 ONE ART RITE 3A4 Driver: Neil Day
Owner: M J Simcock, B W Simcock Fr5
BAY COLT 3YRS ARTISCAPE USA - JENNIFER BROMAC NZ (Falcon Seelster USA)
DARK BLUE, RED SASH, STRIPED SLEEVES Trainer: Dennis Day (Goulburn)
284-s545121611112112 TS: 15-8-3-0 LS: 3-0-1-0 LT: 18-8-4-0 LTS:\$30,444
1-8 CANBERA 09MAR09 1730MS (R1 To R2.) Sr1 Neil Day \$1.50 fav, NK, 6.3m, 2nd RAMA ON ICE Fr5 (2:00.7, 59.1, 28.8) three wide middle, bell lap, leader, swabbed
1-8 CANBERA 14MAR09 2170MS (R2 To R3.) Sr1 Neil Day \$2.10 fav, 6.7m, 5.9m, 2nd POLO WOODBURY Fr1 (2:01.9, 58.9, 29.2) raced roughly in score up, out of position at start, warning issued, bell lap, leader
2-9 BTHURST 23MAR09 2130MS (3AO Or Better.) Fr7 Neil Day \$3.40, b/n 3.1m, wnr BOURGEOISE Fr5 (2:01.3, 60.1, 30.9) Pre race swab, three wide middle, bell lap, outside leader

6 MINUTE MAKER 3A1 Driver: William Trembath
Owner: T Jenner, D R Galvin, K L Gruber, G Jenner Fr6
BROWN GELDING 3YRS TRUMP CASINO USA - AMERICAS DREAM (America's Pastime USA)
LIGHT BLUE, BLACK CROSSED SASHES, BLACK & WHITE STRIPES SLEEVES Trainer: Glenn Wilmot (Young)
-6114462 TS: 7-2-1-0 LT: 7-2-1-0 LTS:\$6,380
4-9 YOUNG 27FEB09 1700MS (3RO To 3R2.) Sr2 Glenn Wilmot \$3.30, b/n 1.4m, wnr AMAZING SPIRIT Sr3 (2:00.4, 60.7, 30.1) inconvenienced, broke, no action taken, bell lap, 1 out 3 back
6-9 CANBERA 09MAR09 2170MS (3RO To 3R1.) Sr3 Glenn Wilmot \$16.30, b/n 14.5m, wnr WRECK TANGLES Sr2 (2:02.4, 58.4, 28.6) Gear malfunction score up, caused false start, no action taken, bell lap, 1 out 3 back
2-8 BTHURST 23MAR09 2130MS (3AO Or Better.) Sr2 Glenn Wilmot \$34.00, b/n 4.4m, wnr ROYAL SURPRISE Fr2 (2:00.0, 59.0, 29.7) driver suspended 21 days, caused interference, bell lap, 1 out 2 back

7 TROOPER SHANNON 3A3 Driver: Jason Hewitt (C)
Owner: Raynold Pty Ltd (Mgr: M Neil), S Knight, R Knight, S Hancock, T Dunn Fr7
BAY GELDING 3YRS LIVE OR DIE USA - RUBY SHANNON (Chandon)
DARK GREEN, RED HOOPS, DARK GREEN SLEEVES, RED ARMBANDS Trainer: Bernie Hewitt (Georges Plains)
35208-s18881322351772 TS: 14-3-3-2 LS: 5-0-1-1 LT: 19-3-4-3 LTS:\$17,795
7-10 PARKES 04MAR09 2040MS (CO To C1.) Sr2 Jason Hewitt \$2.70 fav, b/n 17.2m, wnr QUAMBYS ART Fr7 (2:03.1, 60.7, 31.2) checked and broke, raced well, bell lap, three wide without cover
7-9 HDPARK 13MAR09 2160MS (3MAO Or Better.) Fr2 Jason Hewitt \$20.90, b/n 29.3m, wnr ROMAN STRIDE Fr4 (1:59.8, 58.7, 29.1) hung in, bell lap, 1 out 1 back
2-8 BTHURST 23MAR09 2130MS (3AO Or Better.) Fr4 Jason Hewitt \$20.70, b/n 9.7m, wnr ROMAN STRIDE Sr2 (2:01.8, 58.6, 28.8) gate speed, led, bell lap, leader

Second Row

8 ROMAN STRIDE 3A4 Driver: Neil Day
Owner: E Rosati, M Rosati Sr1
BAY GELDING 3YRS BETTORS DELIGHT USA - ARMBRO NEFARIOUS CA (Direct Scooter (Us))
RED, DARK BLUE DIAMOND Trainer: Neil Day (Goulburn)
12-s211311 TS: 6-4-1-1 LS: 2-1-1-0 LT: 8-5-2-1 LTS:\$25,643
3-5 CANBERA 08FEB09 2170MS (3AO Or Better.) Fr5 Neil Day \$2.90, b/n 3.70m, wnr WRECK TANGLES Fr1 (2:02.1, 57.7, 29.1) Pre race swab, gate speed, raced roughly, warning issued, bell lap, behind leader
1-9 HDPARK 13MAR09 2160MS (3MAO Or Better.) Fr4 Neil Day \$2.00 fav, 2.8m, 4.4m, 2nd DAVROS DREAM Fr1 (1:59.8, 58.7, 29.1) gate speed, led, bell lap, leader, swabbed
1-8 BTHURST 23MAR09 2130MS (3AO Or Better.) Sr2 Neil Day \$140 fav, 9.7m, 19.2m, 2nd TROOPER SHANNON Fr4 (2:01.8, 58.6, 28.8) bell lap, 1 out 2 back

9 EASY COMPANY 3A0 (Eng Bthurst 28/3/09) Driver: Chris McPherson (Albury)
Owner: S A McPherson, S A McPherson, C C McPherson Sr-
BAY COLT 3YRS ISLAND FANTASY USA - CHAMPAGNE FOLLY (Panorama USA)
WHITE, DARK BLUE DIAMONDS, DIAMOND SLEEVES Trainer: Chris McPherson (Albury)
1672411364-s242933 TS: 6-0-2-2 LS: 10-3-1-1 LT: 16-3-3-3 LTS:\$13,675
9-9 COBRAM 02MAR09 2170MS (3AO To 3A2) Fr2 Scott Dyer \$70.30, b/n 17.1m, wnr WE DARE TO DREAM Sr3 (1:58.0, 59.4, 29.0) 3 back on pegs
3-9 BTHURST 18MAR09 1730MS (3AO Or Better.) Fr2 David Jack \$7.00, b/n 4.2m, wnr BOURGEOISE Sr2 (2:00.9, 60.3, 30.1) gate speed, bell lap, three wide without cover
3-9 BTHURST 23MAR09 2130MS (3AO Or Better.) Fr7 David Jack \$42.10, b/n 17.2m, wnr THE FIGHTING IRISH Fr4 (2:01.3, 58.1, 29.3) Pre race swab, checked after start, bell lap, three wide without cover

10 THE FIGHTING IRISH 3A2 Driver: Glenn McElhinney
Owner: C P McDowell, C A McDowell Sr2
BAY/BROWN GELDING 3YRS PRESIDENTIAL BALL USA - THE IRISH DANCER (Toronto Hanover USA)
RED, BLACK A & STRIPED SLEEVES Trainer: Dean McDowell (Sandy Point)
12421511677-5112261 TS: 7-3-2-0 LS: 11-4-2-0 LT: 18-7-4-0 LTS:\$42,633
2-10 PENRITH 26FEB09 2095MS (3AO To 3A1.) Sr3 Colin McDowell \$2.00 fav, b/n 6.7m, wnr KIDINACANDYSHOP Sr1 (2:03.2, 58.8, 29.3) Pre race swab, locked wheels, three wide middle, hung in, warning issued, raced roughly, bell lap, outside leader
6-8 MENANGL 10MAR09 2300MS (3AO To 3A1.) Fr4 Colin McDowell \$2.40 fav, b/n 23.9m, wnr SIR SWINGER Fr2 (1:59.5, 58.8, 28.7) hung out score-up, locked wheels, bell lap, 1 out 3 back
1-9 BTHURST 23MAR09 2130MS (3AO Or Better.) Fr4 Glenn McElhinney \$2.50 fav, 12.9m, 4.3m, 2nd SPOOKY LEIGH Fr1 (2:01.3, 58.1, 29.3) gate speed, led, bell lap, leader, swabbed

11 WICKER VEEJAY 3A0 Driver: Darryl Munro
Owner: L E Clyne, L Clyne Sr3
BROWN COLT 3YRS VILLAGE JASPER USA - WICKER BELLA (Silent Spring USA)
GREY & YELLOW CHECK, GREY SLEEVES Trainer: Darryl Munro (Bathurst)
27522212151-s23 TS: 2-0-1-1 LS: 11-3-5-0 LT: 13-3-6-1 LTS:\$12,335
1-10 BTHURST 18JUN08 1730MS (2AO To 2A1.) Sr4 Darryl Munro \$2.40 fav, 2.9m, 2.6m, 2nd HERBERT JOHN Fr4 (2:04.4, 61.2, 30.3) three wide middle, bell lap, 1 out 1 back
2-10 DUBBO 11MAR09 1720MS (3RO Only.) Sr3 Darryl Munro \$2.30 fav, b/n HD, wnr DANCING JOROCO Sr1 (2:00.6, 59.3, 29.4) 3 wide early stages, bell lap, outside leader
3-8 BTHURST 23MAR09 2130MS (3AO Or Better.) Fr4 Darryl Munro \$19.90, b/n 14.8m, wnr ROYAL SURPRISE Fr2 (2:00.0, 59.0, 29.7) out of position at start, warning issued, checked, bell lap, 1 out 3 back

SELECTIONS: BOURGEOISE (4), ROYAL SURPRISE (1) ROMAN STRIDE (8) THE FIGHTING IRISH (10)

WOODLANDS STUD BATHURST GOLD TIARA FINAL (GROUP ONE)

2YO Fillies: 2AO Or Better. . which qualified from heats conducted on the 20.03.2009. HRNSW Heats & Final conditions. RBD.
Of \$100,000 Rug & Trophy 1st \$50,000, 2nd \$22,000, 3rd \$12,000, 4th \$8,000, 5th \$3,000, 6th-10th \$1,000

1730 METRES

Track Record: 1:56.6 Jogonalong Joel 28/03/2007

MOBILE START

1	CEE CEE SHEFFIELD	2A1	Driver: Chris Alford
Owner: C L Pangrazio, D Pangrazio, F L Cricelli, N M Henderson Fr1			
BAY FILLY 2YRS CHRISTIAN CULLEN NZ - CHAMPAGNESHEFFIELD (Armbro Operative Usa)			
GREEN	Trainer: Jayne Davies (Cranbourne)		
-5s41	TS: 3-1-0-0	LT: 3-1-0-0	LTS:\$4,400
5-10	BENDIGO 05JAN09 1609MS (2AO to 2A1) Fr7 Michael Hayes \$18.20, btn 30.6m, wnr MODERN GIRL Fr6 (1:59.0, 59.7, 31.0) 1 out 1 back		
4-8	CRANBRN 11MAR09 1609MS (2AO to 2A1) Sr1 Chris Alford \$35.30, btn 25.8m, wnr DARK CAMEO NZ Fr7 (1:58.5, 58.7, 30.2) 3 back on pegs		
1-9	BTHURST 20MAR09 1730MS (2AO Or Better.) Sr2 Chris Alford \$6.70, 3.5m, 1.8m, 2nd STRONG SAPPHERE Fr2 (2:03.7, 62.6, 31.9) bell lap, 1 out 2 back, swabbed		

2	ALONGTHEHIGHWAY	2AO	Driver: Bruce Harpley
Owner: B J Kelly, D Kelly Fr2			
BROWN FILLY 2YRS BADLANDS HANOVER USA - SCOOTING ALONG (Stoneridge Scooter Usa)			
DARK GREEN, PURPLE DIAMONDS	Trainer: Bernard Kelly (Wagga Wagga)		
-42	TS: 2-0-1-0	LT: 2-0-1-0	LTS:\$1,500
4-10	JUNEE 14MAR09 1760MS (2RO Only.) Sr1 Bruce Harpley \$3.50, btn 13.9m, wnr ARRIVERDERCI TIGER Fr5 (2:02.4) bell lap, 1 out 2 back		
2-8	BTHURST 20MAR09 1730MS (2AO Or Better.) Fr2 Bruce Harpley \$9.20, btn NK, wnr LILAC STRIDE Fr4 (2:00.7, 59.4, 29.4) gate speed, led, tightened, bell lap, leader		

3	BELLA JAM JAM	2A1	Driver: Fr3
Owner: M B Kane, A J DeMamiel, J P DeMamiel, D G Demamiel, M P Kane, A J Hunter Fr3			
BAY FILLY 2YRS ARTESIAN USA - WICKER BELLA (Silent Spring Usa)			
RED, WHITE STARS, BLACK SLEEVES, WHITE STARS	Trainer: John Scott (Lavington)		
-23s1	TS: 3-1-1-1	LT: 3-1-1-1	LTS:\$4,975
2-9	MVALLEY 18DEC08 1609MS (2AO to 2A1) Sr2 John Scott \$14.90, btn 1.2m, wnr MISTER RUFUS Fr2 (1:58.7, 59.6, 30.1)		
3-8	ALBURY 31DEC08 1750MS (2RO to 2R1.) Fr3 John Scott \$1.80 fav, btn 2.5m, wnr INNOCENT VANCE Fr2 (2:03.5, 63.3, 31.7) lost 2nd on protest, gate speed, bell lap, behind leader		
1-9	BTHURST 20MAR09 1730MS (2AO Or Better.) Fr1 John Scott \$3.60, 8.2m, 1.4m, 2nd SHES NORMA JEANE Fr2 (2:04.3, 60.8, 30.4) gate speed, bell lap, leader, swabbed		

4	LAY DOWN LUCY	2AO	Driver: Mark Hewitt
Owner: M T Hewitt, G W Halls, T J Toole Fr4			
BAY FILLY 2YRS TRUMP CASINO USA - KIWI DOLLAR (Stature Usa)			
MAUVE, PURPLE SASH & SLEEVES	Trainer: Mark Hewitt (Grenfell)		
-6232	TS: 4-0-2-1	LT: 4-0-2-1	LTS:\$2,525
2-9	PARKES 04MAR09 1660MS (2AO To 2A2.) Fr1 Mark Hewitt \$5.20, btn 9.5m, wnr MIKE BRENNAN Sr2 (2:03.8, 60.3, 28.6) gate speed, led, surrendered lead, pulled hard, bell lap, behind leader		
3-10	YOUNG 13MAR09 1700MS (2AO Only.) Fr4 Mark Hewitt \$7.10, btn 2.2m, wnr CELTIC CRUSADER Sr2 (2:05.3, 61.9, 30.4) three wide middle, bell lap, outside leader		
2-9	BTHURST 20MAR09 1730MS (2AO Or Better.) Fr6 Mark Hewitt \$7.10, btn 4.0m, wnr ART PRINCESS Fr2 (2:03.0, 59.7, 29.5) 3 wide early stages, bell lap, outside leader		

5	THE WHITE MOUSE	2AO (Eng Bthurst 28/3/09)	Driver: Blake Fitzpatrick
Owner: J W Dwyer, C A Dwyer, I C Thomson, M Peste, M J Dwyer Fr-			
BAY/BROWN FILLY 2YRS GRINFROMEARTOEAR USA - WELL KEPT SECRET (Safely Kept Usa)			
WHITE, DARK GREEN BRACES, YELLOW STARS, WHITE SLEEVES	Trainer: Lisa Fitzpatrick (Cawdor)		
-42	TS: 2-0-1-0	LT: 2-0-1-0	LTS:\$1,620
4-9	MENANGL 10MAR09 1609MS (2AO Only.) Fr4 Cameron Fitzpatrick \$19.10, btn 11.2m, wnr LADY EUTHENIA Fr5 (1:58.9, 58.4, 28.3) bell lap, 1 out 2 back		
2-10	BTHURST 20MAR09 1730MS (2AO Or Better.) Fr6 Blake Fitzpatrick \$20.00, btn 4.3m, wnr SASSI BOULEVARD Fr2 (2:03.6, 60.9, 31.7) restrained after start, shifted out, locked wheels, contacted sulky, hung out, driver rep, causing interference, bell lap, 4 back on the pegs		

6	SASSI BOULEVARD	2A1	Driver: Neil Day
Owner: D P Harvey Fr5			
BROWN FILLY 2YRS PACIFIC FELLA USA - SOUTHANKBOULEVARD (America's Pastime Usa)			
RED, DARK BLUE DIAMOND	Trainer: Neil Day (Goulburn)		
-131	TS: 3-2-0-1	LT: 3-2-0-1	LTS:\$5,920
1-9	MENANGL 02MAR09 1609MS (2RO Only.) Fr7 Neil Day \$2.40, 10.8m, 4.7m, 2nd KYALLA STAR Fr4 (2:00.9, 58.5, 28.4) bell lap, 3 wide and 1 back		
3-9	MENANGL 10MAR09 1609MS (2AO Only.) Fr2 Neil Day \$2.40 fav, btn 9.7m, wnr LADY EUTHENIA Fr5 (1:58.9, 58.4, 28.3) bell lap, 1 out 1 back		
1-10	BTHURST 20MAR09 1730MS (2AO Or Better.) Fr7 Neil Day \$3.70, 4.3m, 2.0m, 2nd THE WHITE MOUSE Fr6 (2:03.6, 60.9, 31.7) bell lap, 1 out 2 back, swabbed		

7	GEM OF REIBEY	2AO	Driver: Daniel Jack
Owner: R Brockhurst Fr6			
BAY FILLY 2YRS ART MAJOR USA - HER SPARKY SELF (Exotic Earl Usa)			
HOT PINK, BLACK DIAGONAL STRIPES, WHITE SLEEVES	Trainer: Daniel Jack (Wahring)		
-622	TS: 3-0-2-0	LT: 3-0-2-0	LTS:\$2,450
6-10	MVALLEY 19FEB09 1609MS (2AO to 2A1) Fr2 Daniel Jack \$25.90, btn 12.3m, wnr SINOPOLI Fr1 (1:59.9, 59.1, 29.0) broke, last chance to race truly, 5 back on the pegs, 3 wide late with trail		
2-9	CROBAM 02MAR09 1670MS (2AO to 2A1) Fr6 Daniel Jack \$6.30, btn 3.8m, wnr DANCEWITHAGRIN Fr5 (1:59.6, 60.1, 30.5) leader		
2-9	BTHURST 20MAR09 1730MS (2AO Or Better.) Fr6 Daniel Jack \$2.40, btn 23.0m, wnr LADY EUTHENIA Sr2 (2:00.4, 58.4, 29.6) gate speed, led, bell lap, leader		

Second Row

8	LILAC STRIDE	2A3	Driver: Jarrod Alchin
Owner: E Rosati, M Rosati Sr1			
BAY FILLY 2YRS ART MAJOR USA - LABRETTE FRANCO NZ (Falcon Seelster Usa)			
LIGHT BLUE & YELLOW DIAMONDS, YELLOW SLEEVES	Trainer: David McGill (Riverstone)		
-7111	TS: 4-3-0-0	LT: 4-3-0-0	LTS:\$40,868
1-7	BULLI 16FEB09 1940MS (2AO Or Better.) Fr4 Jarrod Alchin \$3.60, HFHD, 11.0m, 2nd LEXYS LAUGHING Sr1 (2:05.1, 61.4, 31.0) gate speed, led, shifted out under pressure, warning issued, driver fined \$100, unacceptable whip, bell lap, leader		
1-10	BULLI 21FEB09 1940MS (2AO Or Better.) Sr3 Jarrod Alchin \$7.90, 3.2m, 4.6m, 2nd MANDS GEARL Fr4 (2:05.3, 60.2, 29.8) bell lap, 3 wide and 1 back		
1-8	BTHURST 20MAR09 1730MS (2AO Or Better.) Fr4 Jarrod Alchin \$1.20 fav, NK, 17.5m, 2nd ALONGTHEHIGHWAY Fr2 (2:00.7, 59.4, 29.4) gate speed, driver suspended 14 days, caused interference, bell lap, outside leader, swabbed		

9	CENTENNIAL ROSE	2A1	Driver: Ben Sarina
Owner: R J Walsh, D Walsh Sr2			
BAY FILLY 2YRS ART MAJOR USA - KOROS LEGACY NZ (J.J's Cornell Usa)			
BLACK & WHITE STRIPES, RED SLEEVES	Trainer: Russell Commens (Pheasants Nest)		
-281	TS: 3-1-1-0	LT: 3-1-1-0	LTS:\$4,823
2-8	MENANGL 03MAR09 1609MS (2AO To 2A1.) Fr5 Jarrod Alchin \$27.70, btn HD, wnr ART PRINCESS Fr4 (1:59.9, 60.0, 28.6) held up early		
8-9	MENANGL 10MAR09 1609MS (2AO Only.) Fr6 Jarrod Alchin \$8.60, btn 18.4m, wnr LADY EUTHENIA Fr5 (1:58.9, 58.4, 28.3) bell lap, three wide without cover		
1-9	BTHURST 20MAR09 1730MS (2AO Or Better.) Fr2 Ben Sarina \$6.70, 1.3m, SHFHD, 2nd STARRYART Fr4 (2:04.0, 59.7, 29.8) gate speed, led, hung out, warning issued, withstood protest, bell lap, leader, swabbed		

10	LADY EUTHENIA	2A2	Driver: Mitchell Reese (C)
Owner: P F Lewis Sr3			
BAY FILLY 2YRS ART MAJOR USA - REGGAE MISS (Maple Lanes Strike Usa)			
BROWN & PINK QUARTERS, BROWN SLEEVES	Trainer: Peter Lewis (Kurrajong Heights)		
-211	TS: 3-2-1-0	LT: 3-2-1-0	LTS:\$8,413
2-10	PENRITH 29JAN09 1720MS (2AO To 2A1.) Sr4 Mitchell Reese \$4.60, btn 18.4m, wnr NOBODY KNOWS Fr1 (2:02.6, 60.5, 29.8) hung in, warning issued, sulky contacted, raced roughly, flat tyre, bell lap, three wide without cover		
1-9	MENANGL 10MAR09 1609MS (2AO Only.) Fr5 Mitchell Reese \$7.40, 8.9m, HFNK, 2nd ALL OVER HANOVER Fr8 (1:58.9, 58.4, 28.3) gate speed, led, bell lap, outside leader		
1-9	BTHURST 20MAR09 1730MS (2AO Or Better.) Sr2 Mitchell Reese \$2.40 fav, 23.0m, 2.2m, 2nd GEM OF REIBEY Fr6 (2:00.4, 58.4, 29.6) three wide middle, bell lap, outside leader, swabbed		

11	ART PRINCESS	2A2	Driver: Blake Fitzpatrick
Owner: M B Sandblom Sr4			
BAY FILLY 2YRS ART MAJOR USA - THE KINDLY ONE (Praised Dignity Usa)			
WHITE, DARK GREEN BRACES, YELLOW STARS, WHITE SLEEVES	Trainer: Lisa Fitzpatrick (Cawdor)		
-121	TS: 3-2-1-0	LT: 3-2-1-0	LTS:\$8,413
1-8	MENANGL 03MAR09 1609MS (2AO To 2A1.) Fr4 Blake Fitzpatrick \$2.90, HD, HFHD, 2nd CENTENNIAL ROSE Fr5 (1:59.9, 60.0, 28.6)		
2-9	PENRITH 12MAR09 1720MS (2AO To 2A1.) Fr6 Blake Fitzpatrick \$1.80 fav, btn HFHD, wnr SKIPPERS CANYON Sr1 (2:01.6, 59.6, 29.7) bell lap, three wide without cover		
1-9	BTHURST 20MAR09 1730MS (2AO Or Better.) Fr2 Blake Fitzpatrick \$1.20 fav, 4.0m, 9.0m, 2nd LAY DOWN LUCY Fr6 (2:03.0, 59.7, 29.5) gate speed, led, bell lap, leader		

SELECTIONS: LADY EUTHENIA (10), LILAC STRIDE (8) CEE CEE SHEFFIELD (1)
ALONGTHEHIGHWAY (2)

ROBIN HOOD BATHURST GOLD BRACELET FINAL (GROUP THREE)

3YO Fillies. 3AO Or Better. . . which qualified from heats conducted on the 23.03.2009. HRNSW Heats & Final conditions. RBD.

Of \$40,000 Rug & Trophy 1st \$20,000, 2nd \$8,800, 3rd \$4,800, 4th \$3,200, 5th \$1,200, 6th-10th \$400
2130 METRES Track Record: 1:58.3 Amorangi 14/05/1999 **MOBILE START**

1 WALL OF SILENCE 3A2 Driver: Philip Grant Fr1
 Owner: A P Grant, A G Grant, P H Grant, B J Grant
 BAY/BROWN FILLY 3YRS DIE LAUGHING USA - TOP FORTUNE (Fortitude Hanover Usa)
LIGHT BLUE, BLACK HOOPED SLEEVES Trainer: Philip Grant (Glen Oak)
 47362659-s514213549733442 TS: 15-2-2-3 LS: 11-0-1-2 LT: 26-2-3-5 LTS:\$11,785
 1-9 NEWCAST 07MAR09 2030MS (CO Only.) Fr2 Philip Grant \$4.50, btn 10.9m, wnr MIGHTY POKETLANDS NZ Fr8 (2:02.3, 58.5, 29.1) held up, bell lap, behind leader
 4-10 BTHURST 18MAR09 2130MS (3AO Or Better.) Sr2 Philip Grant \$18.00, btn 12.1m, wnr MISS RUBY TUESDAY Fr6 (2:02.0, 61.7, 31.4) checked, bell lap, 1 out 2 back
 2-8 BTHURST 23MAR09 2130MS (3AO Or Better.) Sr1 Philip Grant \$44.90, btn 2.1m, wnr AURORA SWIFT Sr2 (2:02.9, 60.6, 30.8) bell lap, 1 out 2 back
 L/Win BUKSTWYN 10NOV08 2140MS (3AO To 3A1.) Sr1 Philip Grant \$1.60 fav, 13.0m, 2.0m, 2nd PROXIMO Fr5 (2:05.6, 62.4, 32.3) checked, bell lap, outside leader

2 MISS RUBY TUESDAY 3A2 Driver: Jarrod Alchin Fr2
 Owner: S W McMartin, S J Walker
 BAY FILLY 3YRS PRESIDENTIAL BALL USA - WESTBURN REGAL (Vanston Hanover Usa)
DARK BLUE, LIGHT BLUE STAR & STARRED SLEEVES Trainer: Jarrod Alchin (Menangle Park)
 6626s65244-s83112 TS: 5-2-1-1 LS: 9-0-2-0 LT: 14-2-3-1 LTS:\$13,285
 1-9 PENRITH 05MAR09 2095MS (3AO To 3A1.) Fr2 Jarrod Alchin \$2.80 fav, 11.3m, 2.3m, 2nd HENRIETTA LASS Fr5 (2:02.5, 60.1, 29.6) gate speed, led, bell lap, leader
 1-10 BTHURST 18MAR09 2130MS (3AO Or Better.) Fr6 Jarrod Alchin \$3.70, 4.5m, 3.6m, 2nd MYTHING TOOTH Sr3 (2:02.0, 61.7, 31.4) restrained after start, driver fined \$300, unacceptable whip, bell lap, 3 wide and 1 back, swabbed
 2-8 BTHURST 23MAR09 2130MS (3AO Or Better.) Fr4 Jarrod Alchin \$2.80 fav, btn 2.2m, wnr SHE BETALOOSEN UP Sr1 (2:04.0, 58.8, 29.9) gate speed, held up, bell lap, 1 out 1 back

3 STYLISH STORM 3A1 Driver: Steven Harris Fr3
 Owner: S J Harris, L A Beresford
 BAY FILLY 3YRS JENNAS BEACH BOY USA - ASTORIA (Seahawk Hanover Usa)
ORANGE, PURPLE MALTESE CROSS & SLEEVES Trainer: Steven Harris (Junea)
 -11313228182 TS: 11-4-3-2 LT: 11-4-3-2 LTS:\$9,900
 1-10 WAGGA 06MAR09 1755MS (3AO Only.) Sr3 Steven Harris \$1.70 fav, HFNK, SHFD, 2nd OFFICIAL SIGN Sr1 (2:01.7, 60.7, 29.9) 3 wide early stages, bell lap, outside leader
 8-10 BTHURST 18MAR09 2130MS (3AO Or Better.) Fr5 Steven Harris \$2.50 fav, btn 22.7m, wnr MISS RUBY TUESDAY Fr6 (2:02.0, 61.7, 31.4) gate speed, led, quer poor performance, yet's examination after race, bell lap, outside leader
 2-8 BTHURST 23MAR09 2130MS (3AO Or Better.) Fr2 Steven Harris \$9.50, btn 5.0m, wnr QUEEN OF FIRE Fr4 (2:02.1, 59.3, 30.0) gate speed, led, bell lap, leader

4 AURORA SWIFT 3A3 Driver: Steve Turnbull Fr4
 Owner: I D Williamson, F Williamson
 BAY FILLY 3YRS JOHN STREET NORTH USA - AURORA COURAGEOUS (Shippis Fella Usa)
RED, DARK BLUE SPOTS, HOOPED SLEEVES Trainer: Steve Turnbull (The Lagoon)
 5156346-s72111 TS: 5-3-1-0 LS: 7-1-0-1 LT: 12-4-1-1 LTS:\$16,790
 1-10 PARKES 04MAR09 2040MS (3AO To 3A1.) Fr2 Amanda Turnbull \$8.10, HD, 9.0m, 2nd STORMY WARRIOR Sr3 (2:01.7, 60.2, 29.8) bell lap, 3 back on pegs
 1-10 DUBBO 11MAR09 2120MS (3AO To 3A2.) Sr1 Amanda Turnbull \$5.60, 5.6m, 2.2m, 2nd ANY CAUSE Sr3 (2:00.7, 59.8, 29.1) bell lap, 1 out 2 back
 1-8 BTHURST 23MAR09 2130MS (3AO Or Better.) Sr2 Steve Turnbull \$3.80, 2.1m, 2.7m, 2nd WALL OF SILENCE Sr1 (2:02.9, 60.6, 30.8) bell lap, 5 back on the pegs

5 LARA JUNE LOMBO 3A1 Driver: Cameron Fitzpatrick (C) Fr5
 Owner: Lombo Standardbreds Pty Ltd (Mgr: M Lombardo)
 BAY/BROWN FILLY 3YRS ASTREOS CA - LADY LARA LOMBO (Northern Lights Usa)
WHITE, RED MALTESE CROSS & ARMBANDS Trainer: Paul Fitzpatrick (Cawdor)
 5724434231-s342f241 TS: 7-1-2-1 LS: 10-1-2-2 LT: 17-2-4-3 LTS:\$15,221
 2-9 MENANGL 10MAR09 1609MS (3AO To 3A1.) Fr6 Cameron Fitzpatrick \$18.50, btn 1.2m, wnr SILVER TAIL LADY Fr8 (1:56.9, 58.3, 29.2) Pre race swab, bell lap, 1 out 2 back
 4-8 MENANGL 17MAR09 1609MS (3AO Only.) Fr1 Cameron Fitzpatrick \$2.80, btn 2.7m, wnr QUEEN OF COURAGE NZ Fr3 (1:58.3, 57.7, 28.5) gate speed, led, bell lap, leader
 1-8 BTHURST 23MAR09 2130MS (3AO Or Better.) Fr1 Cameron Fitzpatrick \$8.00, 5.8m, 10.2m, 2nd RANGIANN Fr6 (2:00.5, 60.2, 30.1) gate speed, bell lap, behind leader

6 DAVROS DREAM (1st Emerg) 3A1 (Eng Bthurst 28/3/09) Driver: Bradley Hewitt (C) Fr
 Owner: D M Hewitt, K Wroe
 BROWN FILLY 3YRS IFHADYOURLUCK USA - MIKRON NZ (Make A Deal Usa)
BROWN & WHITE DIAMONDS, HOOPED SLEEVES Trainer: David Hewitt (Goulburn)
 1521343921-s123 TS: 3-1-1-1 LS: 10-3-2-2 LT: 13-4-3-3 LTS:\$24,050
 1-10 YOUNG 27FEB09 2100MS (3AO Only.) Sr5 Bradley Hewitt \$3.30 fav, 3.6m, HFHD, 2nd BUSTLING BENNY Sr1 (2:03.3, 61.2, 29.9) bell lap, 1 out 4 back
 2-9 HDPAK 13MAR09 2160MS (3MAO Or Better.) Fr1 Bradley Hewitt \$10.30, btn 2.8m, wnr ROMAN STRIDE Fr4 (1:59.8, 58.7, 29.1) Pre race swab, bell lap, behind leader
 3-8 BTHURST 23MAR09 2130MS (3AO Or Better.) Fr2 Bradley Hewitt \$2.60 fav, btn 16.0m, wnr LARA JUNE LOMBO Fr1 (2:00.5, 60.2, 30.1) gate speed, led, bell lap, leader

7 NEW YORK FASHION 3A5 Driver: Adam Ruggari Fr6
 Owner: K J Meyers
 BAY FILLY 3YRS FALCON SEELSTER USA - BETTER MOTORING NZ (New York Motoring Usa)
DARK BLUE, WHITE DIAMONDS, RED SLEEVES Trainer: Barry Matterson (Sawyers Gully)
 111d-s2613811121 TS: 10-5-2-1 LS: 5-3-0-0 LT: 15-8-2-1 LTS:\$44,480
 1-9 HDPAK 06MAR09 1760MS (3MAO To 3MA1.) Fr3 Daryl Douglas \$2.70 fav, HD, 4.2m, 2nd ART OF FLYING Fr5 (1:59.3, 57.5, 28.4) Pre race swab, gate speed, bell lap, behind leader, swabbed
 2-10 NEWCAST 14MAR09 1609MS (C2 Only.) Fr5 Adam Ruggari \$1.60 fav, btn HFNK, wnr JENNAS RANGER Fr1 (1:58.0, 57.1, 27.7) gate speed, led, bell lap, leader
 1-7 BTHURST 23MAR09 2130MS (3AO Or Better.) Fr1 Adam Ruggari \$1.10 fav, 7.9m, 1.6m, 2nd KISS ME HARDY Sr1 (2:03.0, 58.3, 28.7) raced fiercely during the score-up, gate speed, led, bell lap, leader

Second Row

8 SHE BETALOOSEN UP 3A2 Driver: Ashlee Siejka (C) Sr1
 Owner: P M Russo
 BAY/BROWN FILLY 3YRS VILLAGE JASPER USA - LA STACE (Monarch Hanover Usa)
DARK BLUE, RED DIAMOND Trainer: Peter Russo (Bossley Park)
 268-s6313232911 TS: 11-3-2-3 LS: 3-0-1-0 LT: 14-3-3-3 LTS:\$19,470
 9-11 HDPAK 06FEB09 2160MS (3MAO Or Better.) Fr6 Ashlee Siejka \$82.00, btn 20.3m, wnr FOR DEAR LIFE Fr2 (2:00.9, 57.7, 28.6) bell lap, 1 out 4 back, Pre race swab, restrained after start
 1-10 ORANGE 07MAR09 1880MS (3AO To 3A2.) Sr4 Ashlee Siejka \$2.10 fav, 7.5m, HFHD, 2nd JERULA ROSE Fr2 (2:02.6, 59.3, 31.0) three wide middle, driver fined \$50, unacceptable whip, bell lap, outside leader
 1-8 BTHURST 23MAR09 2130MS (3AO Or Better.) Sr1 Ashlee Siejka \$3.10, 2.2m, SHFD, 2nd MISS RUBY TUESDAY Fr4 (2:04.0, 58.8, 29.9) bell lap, three wide without cover, swabbed

9 QUEEN OF FIRE 3A2 Driver: Chris Alford Sr2
 Owner: M Butterworth, M T Butterworth
 BAY FILLY 3YRS COURAGE UNDER FIRE NZ - PENULTIMATE (What's Next Usa)
DARK BLUE, LIGHT BLUE BRACES, HOOPED SLEEVES Trainer: Peter Manning (Great Western)
 -11 TS: 2-2-0-0 LT: 2-2-0-0 LTS:\$7,400
 1-10 STAWELL 13MAR09 1780MS (3AO Only.) Fr4 Grant Campbell \$2.50 fav, 8.3m, 7.3m, 2nd ISLAND BRAVE Sr1 (2:02.6, 59.5, 27.8) Pre race swab, gate speed, led, leader
 1-8 BTHURST 23MAR09 2130MS (3AO Or Better.) Fr4 Darren Hancock \$1.30 fav, 5.0m, HFHD, 2nd STYLISH STORM Fr2 (2:02.1, 59.3, 30.0) 3 wide early stages, restrained early stages, pulled hard, run queried, bell lap, 1 out 3 back

10 RANGIANN 3A1 Driver: Colin Lade (Largs) Sr3
 Owner: C J Slade, J A Slade
 BAY FILLY 3YRS JOHN STREET NORTH USA - AMORANGI (Shippis Fella Usa)
LIGHT BLUE, RED DIAMONDS Trainer: Colin Lade (Largs)
 1522-s43923132 TS: 10-1-4-3 LS: 4-1-2-0 LT: 14-2-6-3 LTS:\$14,425
 1-10 NEWCAST 07MAR09 2030MS (3AO To 3A1.) Fr2 Wayne Hancock \$3.00 fav, 2.3m, 5.5m, 2nd IDOL ACE Fr7 (2:00.9, 58.5, 28.7) three wide middle, pulled hard, led, bell lap, leader, swabbed
 3-8 NEWCAST 14MAR09 1609MS (3AO Or Better.) Fr7 Wayne Hancock \$3.40, btn 2.6m, wnr ARMAGEDON FLAME Fr6 (1:59.4, 58.9, 28.4) bell lap, outside leader
 2-8 BTHURST 23MAR09 2130MS (3AO Or Better.) Fr6 Wayne Hancock \$8.30, btn 5.8m, wnr LARA JUNE LOMBO Fr1 (2:00.5, 60.2, 30.1) restrained early stages, three wide middle, 3 wide latter stages, bell lap, 3 wide and 1 back

11 KISS ME HARDY 3A1 Driver: Ben Sarina Sr4
 Owner: P R Lindon, A V Lindon
 BAY FILLY 3YRS MCARDLE USA - YELTYLA (Fortitude Hanover Usa)
YELLOW, RED HORSESHOE, BROWN SLEEVES Trainer: Paul Lindon (Nelson)
 650612-s49369164592 TS: 11-1-1-1 LS: 6-1-1-0 LT: 17-2-2-1 LTS:\$8,418
 5-10 NEWCAST 07MAR09 2030MS (3AO To 3A1.) Fr8 Ben Sarina \$4.50, btn 12.6m, wnr RANGIANN Fr2 (2:00.9, 58.5, 28.7) 3 wide early stages, restrained early stages, bell lap, 1 out 3 back
 9-10 BTHURST 18MAR09 2130MS (3AO Or Better.) Fr7 Ben Sarina \$9.70, btn 59.0m, wnr MISS RUBY TUESDAY Fr6 (2:02.0, 61.7, 31.4) restrained after start, raced wide, tired, run queried, bell lap, three wide without cover
 2-7 BTHURST 23MAR09 2130MS (3AO Or Better.) Sr1 Ben Sarina \$14.00, btn 7.9m, wnr NEW YORK FASHION Fr1 (2:03.0, 58.3, 28.7) bell lap, behind leader
 L/Win PENRITH 05FEB09 2095MS (3AO To 3A1.) Fr3 Paul Lindon \$25.00, 1.5m, HFNK, 2nd GEORGE DUBYA Sr1 (2:02.7, 60.5, 29.7) checked, driver fined \$100, unacceptable whip, bell lap, 1 out 2 back

SELECTIONS: LARA JUNE LOMBO (5), QUEEN OF FIRE (9) MISS RUBY TUESDAY (2)
 AURORA SWIFT (4)

BLACK TOYOTA BATHURST GOLD CROWN FINAL (GROUP ONE)

2YO Colts and Geldings. 2AO Or Better. . . which qualified from heats conducted on the 21.03.2009. HRNSW Heats & Final conditions. RBD.

Of \$100,000 Rug & Trophy 1st \$50,000, 2nd \$22,000, 3rd \$12,000, 4th \$8,000, 5th \$3,000, 6th-10th \$1,000

1730 METRES Track Record: 1:56.6 Jogonalong Joel 28/03/2007 MOBILE START

1 SPECIAL ART 2AO Driver: Mark Butler Fr1

Owner: R G Smith, T L Butler
BAY COLT 2YRS MODERN ART USA - GIDGE STAR (Shipp's Fella Usa)
DARK BLUE, RED DIAMONDS, HOOPED SLEEVES Trainer: Mark Butler (Bathurst)
-5-7 TS: 2-0-1-0 LT: 2-0-1-0 LTS:\$1,445
Fr5 (2:04.3, 59.2, 28.8) inconvenienced, bell lap, outside leader
2-10 BTHURST 21MAR09 1730MS (2AO Or Better.) Sr1 Amanda Turnbull \$16.70, btn 6.9m, wnr CUTTHEATTITUDE Fr6 (2:00.9, 59.5, 30.1) bell lap, 3 back on pegs

2 SPENCER WALLACE 2A1 Driver: Darren Elder Fr2

Owner: W N Scott
BAY GELDING 2YRS MODERN ART USA - NATASHA ANN (Panorama Usa)
DARK BLUE, YELLOW ARMBANDS Trainer: Darren Elder (Louth Park)
-26311 TS: 5-2-1-1 LT: 5-2-1-1 LTS:\$7,023
3-9 BULLI 21FEB09 1940MS (2AO Or Better.) Sr2 Darren Elder \$11.50, btn 40.5m, wnr DIABOLO DUKE Sr4 (2:03.0, 61.5, 29.4) gear malfunction, broke in score up, caused false start, no action taken, bell lap, 4 back on the pegs
1-8 NEWCAST 12MAR09 1609MS (2RO Only.) Fr4 Darren Elder \$1.70 fav, 9.8m, 3.3m, 2nd MINCARLIE Fr2 (2:00.4, 59.1, 29.9) gate speed, led, bell lap, leader
1-9 BTHURST 21MAR09 1730MS (2AO Or Better.) Fr1 Darren Elder \$2.40, 1.6m, 3.5m, 2nd MIKE BRENNAN Fr6 (2:01.2, 59.9, 30.4) gate speed, led, bell lap, leader, swabbed

3 MIKE BRENNAN 2A3 Driver: David Jack Fr3

Owner: R A Walker, J T Walker
BROWN COLT 2YRS ACES N SEVENS USA - FUNNYASELLA (Die Laughing Usa)
DARK BLUE, YELLOW SPOTS Trainer: Raymond Walker (Temora)
-s1112712 TS: 7-4-2-0 LT: 7-4-2-0 LTS:\$28,583
7-10 BULLI 21FEB09 1940MS (2AO Or Better.) Fr2 David Jack \$5.80, btn 42.5m, wnr TWO EYE SEE Fr5 (2:00.2, 58.0, 28.6) bell lap, three wide without cover
1-9 PARKES 04MAR09 1660MS (2AO To 2A2.) Sr2 David Jack \$1.80 fav, 9.5m, 1.7m, 2nd LAY DOWN LUCY Fr1 (2:03.8, 60.3, 28.6) out of position at start, no action taken, led, bell lap, leader
2-9 BTHURST 21MAR09 1730MS (2AO Or Better.) Fr6 David Jack \$2.10 fav, btn 1.6m, wnr SPENCER WALLACE Fr1 (2:01.2, 59.9, 30.4) gate speed, bell lap, outside leader

4 JENNA MCRAE 2A1 Driver: Bruce Harpley Fr4

Owner: B J Kelly, D Kelly
BAY GELDING 2YRS JENNAS BEACH BOY USA - LORNA KELLY (Walton Hanover Usa)
DARK GREEN, PURPLE DIAMONDS Trainer: Bernard Kelly (Wagga Wagga)
-12 TS: 2-1-1-0 LT: 2-1-1-0 LTS:\$4,438
1-10 YOUNG 27FEB09 1700MS (2AO Only.) Fr3 Bruce Harpley \$1.70 fav, 7.8m, 2.9m, 2nd TULHURST FIGHTER Sr4 (2:02.3, 60.4, 29.5) gate speed, bell lap, 1 out 1 back
2-10 BTHURST 21MAR09 1730MS (2AO Or Better.) Fr3 Bruce Harpley \$3.30, btn 1.9m, wnr LIFE CHANGING Fr4 (2:00.5, 59.8, 29.5) Pre race swab, gate speed, led, bell lap, leader

5 NORTHERN FRONTIER (1st Emerg) 2A1 (Eng Bthurst 28/3/09) Driver: David Jack Fr-

Owner: G D Gourley, J T Gourley
BAY GELDING 2YRS ACES N SEVENS USA - WINGER (Classic Garry)
DARK GREEN, PINK STRIPED SLEEVES Trainer: Lindsay Morphett (Wagga)
-12 TS: 2-1-1-0 LT: 2-1-1-0 LTS:\$4,438
1-9 WAGGA 20FEB09 1755MS (2AO To 2A2.) Fr1 Paul Morphett \$7.80, 4.6m, 2nd WAMBOYNE WARRIOR Sr3 (2:03.8, 60.2, 30.1) bell lap, outside leader
2-9 BTHURST 21MAR09 1730MS (2AO Or Better.) Fr2 David Jack \$4.80, btn 14.2m, wnr CHARIOT KING Fr5 (2:00.8, 58.4, 28.7) checked, raced roughly, bell lap, 3 back on pegs

6 ALL I CAN BE 2A1 Driver: Chris Alford Fr5

Owner: J E Davies
BROWN COLT 2YRS ART MAJOR USA - OUT SWING N NZ (Holmes Hanover Usa)
GREEN Trainer: Jayne Davies (Cranbourne)
-21 TS: 2-1-1-0 LT: 2-1-1-0 LTS:\$4,775
2-8 CRANBRN 11MAR09 1609MS (2AO To 2A1) Fr5 Craig Demmler \$8.60, btn 2.2m, wnr DARK CAMEO NZ Fr7 (1:58.5, 58.7, 30.2) 1 out 2 back
1-10 BTHURST 21MAR09 1730MS (2AO Or Better.) Fr5 Chris Alford \$3.10, 12.5m, 4.1m, 2nd LOMBO TATTOO Fr7 (2:00.6, 59.1, 29.6) gate speed, led, bell lap, leader, swabbed

7 LIFE CHANGING 2A2 Driver: Gavin Fitzpatrick Fr6

Owner: P N Thurston, D E Thurston
BROWN COLT 2YRS LIFE SIGN USA - SO METICULOUS (Explorador Usa)
DARK GREEN, YELLOW DIAGONAL STRIPES Trainer: Paul Fitzpatrick (Cawdor)
-211 TS: 3-2-1-0 LT: 3-2-1-0 LTS:\$7,805
2-6 MENANGL 30DEC08 1609MS (2AO To 2A1.) Fr5 Phillip Thurston \$13.30, btn 10.1m, wnr CUTTHEATTITUDE Fr6 (1:56.8, 57.8, 28.5) Pre race swab
1-7 YOUNG 08FEB09 1700MS (2AO To 2A1.) Sr1 Phillip Thurston \$21.60, 1.7m, 1.8m, 2nd REBEL OLIVER Fr5 (2:02.8, 61.5, 30.2) three wide middle, shifted out under pressure, warning issued, bell lap, outside leader, swabbed
1-10 BTHURST 21MAR09 1730MS (2AO Or Better.) Fr4 Gavin Fitzpatrick \$1.80 fav, 1.9m, 3.6m, 2nd JENNA MCRAE Fr3 (2:00.5, 59.8, 29.5) bell lap, outside leader, swabbed

8 CUTTHEATTITUDE 2A3 Driver: Jimmy Brown Sr1

Owner: G A Targett, M J Targett
BAY GELDING 2YRS MODERN ART USA - DISCORDIA (Troublemaker Usa)
DARK BLUE & DARK GREEN DIAGONAL STRIPES, DARK GREEN SLEEVES Trainer: Felicity Gallagher (Menangle Park)
-11131 TS: 5-4-0-1 LT: 5-4-0-1 LTS:\$16,675
1-8 BULLI 16FEB09 1940MS (2AO Or Better.) Fr5 Jimmy Brown \$1.60 fav, 14.1m, 49.9m, 2nd MAYWYN JASPER Fr1 (2:02.4, 61.7, 31.8) gate speed, bell lap, outside leader
3-10 BULLI 21FEB09 1940MS (2AO Or Better.) Sr4 Jimmy Brown \$5.20, btn 20.1m, wnr TWO EYE SEE Fr5 (2:00.2, 58.0, 28.6) Pre race swab, 3 wide early stages, bell lap, outside leader
1-10 BTHURST 21MAR09 1730MS (2AO Or Better.) Fr6 Jimmy Brown \$1.30 fav, 6.9m, 6.7m, 2nd SPECIAL ART Sr1 (2:00.9, 59.5, 30.1) led, bell lap, outside leader, swabbed

9 CHARIOT KING 2A3 Driver: Glenn McElhinney Sr2

Owner: P E Welsh, J C Welsh, B P Fitzpatrick
BAY GELDING 2YRS BADLANDS HANOVER USA - QUEEN XENA (Silent Spring Usa)
WHITE, RED SASH, LIGHT BLUE SLEEVES Trainer: John Tapp (Ebenezer)
-1121 TS: 4-3-1-0 LT: 4-3-1-0 LTS:\$17,525
1-6 BULLI 16FEB09 1940MS (2AO Or Better.) Fr1 Greg Bennett \$2.50, 2.1m, 8.3m, 2nd MIKE BRENNAN Fr2 (2:07.1, 60.0, 28.8) bell lap, behind leader
2-10 BULLI 21FEB09 1940MS (2AO Or Better.) Fr4 Greg Bennett \$6.10, btn 4.6m, wnr TWO EYE SEE Fr5 (2:00.2, 58.0, 28.6) Pre race swab, gate speed, led, surrendered leader, bell lap, behind leader
1-9 BTHURST 21MAR09 1730MS (2AO Or Better.) Fr5 Glenn McElhinney \$1.50 fav, 14.2m, 1.7m, 2nd NORTHERN FRONTIER Fr2 (2:00.8, 58.4, 28.7) gate speed, led, bell lap, leader, swabbed

10 LOMBO TATTOO (ODM) 2AO Driver: Blake Fitzpatrick Sr3

Owner: D B Smith
BAY COLT 2YRS MODERN ART USA - LADY CASEY LOMBO (Classic Garry)
DARK GREEN, YELLOW DIAGONAL STRIPES Trainer: Paul Fitzpatrick (Cawdor)
-12 TS: 2-1-1-0 LT: 2-1-1-0 LTS:\$2,800
1-9 MENANGL 09MAR09 1609MS (2RO Only.) Fr3 Blake Fitzpatrick \$1.20 fav, 2.1m, 4.2m, 2nd SHOOTIN THE BREEZE Fr4 (1:58.7, 58.4, 27.8) gate speed, led, hung out, bell lap, three wide without cover
2-10 BTHURST 21MAR09 1730MS (2AO Or Better.) Fr7 Gavin Fitzpatrick \$1.80 fav, btn 12.5m, wnr ALL I CAN BE Fr5 (2:00.6, 59.1, 29.6) broke in score up, out of position at start, out of draw in mobile starts, severely checked, bell lap, 1 out 4 back

11 ALL OVER HANOVER (ODM) 2A1 Driver: Cameron Fitzpatrick (C) Sr4

Owner: J J Starr
BROWN COLT 2YRS OUR SIR VANCELOT NZ - WINNING WAY (Western Hanover (Us))
DARK BLUE, LIGHT BLUE & WHITE STARS Trainer: Paul Fitzpatrick (Cawdor)
-221 TS: 3-1-2-0 LT: 3-1-2-0 LTS:\$5,510
2-8 MENANGL 03FEB09 1609MS (2AO To 2A1.) Fr1 Blake Fitzpatrick \$2.50 fav, btn 12.2m, wnr TWO EYE SEE Fr8 (1:59.5, 57.4, 26.8) bell lap, behind leader
2-9 MENANGL 10MAR09 1609MS (2AO Only.) Fr8 Blake Fitzpatrick \$2.80, btn 8.9m, wnr LADY EUTHENIA Fr5 (1:58.9, 58.4, 28.3) broke after start, out of draw in mobile starts, bell lap, 9 back on the pegs
1-8 BTHURST 21MAR09 1730MS (2AO Or Better.) Sr2 Gavin Fitzpatrick \$1.90 fav, 1.2m, 4.9m, 2nd JOHNNYS BOYS Fr5 (2:04.3, 59.6, 28.8) three wide middle, bell lap, outside leader, swabbed

SELECTIONS: LOMBO TATTOO (10), ALL I CAN BE (6) CUTTHEATTITUDE (8) SPENCER WALLANCE (2)

RACE 9

BATHURST

9:14

**JOHN DONNELLY MEMORIAL BATHURST GOLD
TIARA GOLD CONSOLATION**

2YO Fillies. 2A0 Or Better. . for horses which failed to qualify for the final from heats conducted on the 20.03.2009. HRNSW Heats & Final conditions. RBD.

Of \$15,000 Rug & Trophy 1st \$7,500, 2nd \$3,300, 3rd \$1,800, 4th \$1,200, 5th \$450, 6th-10th \$150

1730 METRES

Track Record: 1:56.6 Jogonalong Joel 28/03/2007

MOBILE START

1 DANCEWITHAGRIN (1st Emerg) 2A1 Driver: Bruce Harpley
Owner: B J Kelly, D Kelly Fr-
BAY FILLY 2YRS GRINFROMEARTOEAR USA - DANCE WITH RAIN (Safely Kept Usa)
DARK GREEN, PURPLE DIAMONDS Trainer: Bernard Kelly (Wagga Wagga)
-13 TS: 2-1-0-1 LT: 2-1-0-1 LTS:\$5,425
1-9 COBRAM 02MAR09 1670MS (2A0 To 2A1) Fr5 Bruce Harpley \$4.10, 3.8m, 2nd GEM OF REIBEY Fr6 (1:59.6, 60.1, 30.5) restrained after start, 1 out 3 back, inconvenienced
3-9 BTHURST 20MAR09 1730MS (2A0 Or Better.) Sr1 Bruce Harpley \$2.50 fav, btn BELLA JAM JAM Fr1 (2:04.3, 60.8, 30.4) bell lap, 1 out 3 back

2 THE WHITE MOUSE 2A0 (Eng Bthurst 28/3/09) Driver: Blake Fitzpatrick
Owner: J W Dwyer, C A Dwyer, I C Thomson, M Pesle, M J Dwyer Fr1
BAY/BROWN FILLY 2YRS GRINFROMEARTOEAR USA - WELL KEPT SECRET (Safely Kept Usa)
WHITE, DARK GREEN BRACES, YELLOW STARS, WHITE SLEEVES Trainer: Lisa Fitzpatrick (Cawdor)
-42 TS: 2-0-1-0 LT: 2-0-1-0 LTS:\$1,620
4-9 MENANGL 10MAR09 1609MS (2A0 Only.) Fr4 Cameron Fitzpatrick \$19.10, btn 11.2m, wnr LADY EUTHENIA Fr5 (1:58.9, 58.4, 28.3) bell lap, 1 out 2 back
2-10 BTHURST 20MAR09 1730MS (2A0 Or Better.) Fr6 Blake Fitzpatrick \$20.00, btn 4.3m, wnr SASSI BOULEVARD Fr2 (2:03.6, 60.9, 31.7) restrained after start, shifted out, locked wheels, contacted sulky, hung out, driver rep. causing interference, bell lap, 4 back on the pegs

3 STRONG SAPPHIRE 2A1 Driver: Nathan Hurst
Owner: K G Hurst, N P Hurst, N L Goulding Fr2
BAY FILLY 2YRS STRONG LIFE USA - BUSHY TAIL (Stature Usa)
RED, WHITE DIAMOND SASH & SLEEVES Trainer: Kevin Hurst (Eglington)
-531362 TS: 6-1-1-2 LT: 6-1-1-2 LTS:\$5,793
3-7 BULLI 16FEB09 1940MS (2A0 Or Better.) Fr1 Nathan Hurst \$3.40, btn 11.3m, wnr LILAC STRIDE Fr4 (2:05.1, 61.4, 31.0) bell lap, outside leader
6-10 BULLI 21FEB09 1940MS (2A0 Or Better.) Fr1 Nathan Hurst \$21.90, btn 9.5m, wnr LILAC STRIDE Sr3 (2:05.3, 60.2, 29.8) Pre race swab, hung in, contacted marker pegs, inconvenienced, bell lap, 3 back on pegs
2-9 BTHURST 20MAR09 1730MS (2A0 Or Better.) Fr2 Nathan Hurst \$3.20, btn 3.5m, wnr CEE CEE SHEFFIELD Sr2 (2:03.7, 62.6, 31.9) driver reprimanded, bell lap, leader
L/Win BTHURST 11FEB09 1730MS (2A0 To 2A1.) Fr5 Nathan Hurst \$3.60 fav, 7.2m, 2.2m, 2nd NOPLACELIKEHOLME Fr4 (2:04.7, 60.4, 29.7) gate speed, led, bell lap, leader

4 BLISSFULICIOUS 2A0 Driver: Steven Harris
Owner: S J Harris Fr3
BAY FILLY 2YRS BLISSFULL HALL USA - BOOTYLICIOUS (Panorama Usa)
ORANGE, PURPLE MALTESE CROSS & SLEEVES Trainer: Steven Harris (Junea)
-5223 TS: 4-0-2-1 LT: 4-0-2-1 LTS:\$1,195
2-7 TEMORA 07MAR09 2000MS (2R0 Or Better.) Fr3 Steven Harris \$6.00, btn 5.3m, wnr MAJOR ATTRACTION Fr4 (2:08.1, 61.7, 31.4) gate speed, led, bell lap, leader
2-10 JUNE 14MAR09 1760MS (2R0 Only.) Fr1 Stephen Maguire \$4.00, btn 7.1m, wnr ARRIVERDERCI TIGER Fr5 (2:02.4) bell lap, behind leader
3-9 BTHURST 20MAR09 1730MS (2A0 Or Better.) Fr3 Steven Harris \$9.60, btn 5.3m, wnr CEE CEE SHEFFIELD Sr2 (2:03.7, 62.6, 31.9) gate speed, led, surrendered lead, inconvenienced, vet's examination after race, bell lap, behind leader

5 FUNINTHESUN LOMBO 2A0 Driver: David Jack
Owner: A22 Pty Ltd Fr4
BAY FILLY 2YRS JENNAS BEACH BOY USA - DECETHREE LOMBO (Classic Garry)
HOT PINK, BLACK DIAGONAL STRIPES, WHITE SLEEVES Trainer: Daniel Jack (Wahring)
-73 TS: 2-0-0-1 LT: 2-0-0-1 LTS:\$700
7-9 KILMORE 05MAR09 2180MS (2A0 To 2A1) Fr1 Daniel Jack \$9.40, btn 20.7m, wnr REVIVALIST Fr5 (2:05.2, 60.1, 29.5) slowly out, 4 back on the pegs, Query driving tactics
3-8 BTHURST 20MAR09 1730MS (2A0 Or Better.) Fr1 Daniel Jack \$20.20, btn 18.4m, wnr LILAC STRIDE Fr4 (2:00.7, 59.4, 29.4) tightened, contacted marker pegs, checked, raced roughly, bell lap, behind leader

6 MATTIE ANGEL 2A0 Driver: Russell Jack
Owner: R K Angel Fr6
BAY FILLY 2YRS ART MAJOR USA - WARATAH WAY (Tompkins Hanover Usa)
TARTAN, DARK BLUE SLEEVES Trainer: Russell Jack (Lemnos)
-63 TS: 2-0-0-1 LT: 2-0-0-1 LTS:\$700
6-8 CRANBRN 11MAR09 1609MS (2A0 To 2A1) Fr2 Nathan Jack \$18.50, btn 33.9m, wnr DARK CAMEO NZ Fr7 (1:58.5, 58.7, 30.2) Pre race swab, gate speed, behind leader
3-9 BTHURST 20MAR09 1730MS (2A0 Or Better.) Sr2 Daniel Jack \$38.90, btn 13.0m, wnr ART PRINCESS Fr2 (2:03.0, 59.7, 29.5) bell lap, behind leader

7 SHEZA MACHSTAR 2A0 Driver: Mark Butler
Owner: T J Malloy Fr6
BAY FILLY 2YRS MACH THREE CA - FAKE STAR (Fake Left Usa)
DARK BLUE, RED DIAMONDS, HOOPED SLEEVES Trainer: Mark Butler (Bathurst)
-393 TS: 3-0-0-2 LT: 3-0-0-2 LTS:\$1,155
3-7 BTHURST 25FEB09 1730MS (2A0 To 2A2.) Fr1 Mark Butler \$6.70, btn 4.8m, wnr JOHNNYS BOYS Fr3 (2:05.3, 59.6, 29.4) gate speed, bell lap, behind leader
9-10 ORANGE 07MAR09 1880MS (2A0 To 2A1.) Fr4 Mark Butler \$4.60, btn 10m, wnr SNEAKY CATCH Sr4 () gate speed, shortener released prematurely, broke, no action taken, bell lap, 1 out 3 back
3-9 BTHURST 20MAR09 1730MS (2A0 Or Better.) Sr1 Mark Butler \$21.00, btn 25.2m, wnr LADY EUTHENIA Sr2 (2:00.4, 58.4, 29.6) held up, contacted sulky, bell lap, 4 back on the pegs

Second Row

8 STARRYART 2A2 Driver: Mathew Jackson (C)
Owner: P Williams, W Barker Sr1
BAY FILLY 2YRS ART MAJOR USA - STAR ORDER NZ (Nero's B B Usa)
PURPLE & WHITE DIAMONDS, RED & WHITE STRIPED SLEEVES Trainer: Geoff Robson (East Maitland)
-1512 TS: 4-2-1-0 LT: 4-2-1-0 LTS:\$8,650
5-10 BULLI 21FEB09 1940MS (2A0 Or Better.) Fr5 Clayton Harmey \$7.10, btn 8.9m, wnr LILAC STRIDE Sr3 (2:05.3, 60.2, 29.8) Pre race swab, gate speed, led, bell lap, leader
1-10 NEWCAST 07MAR09 1609MS (2A0 To 2A1.) Fr10 Ty Robson \$3.70, HFHD, 15.7m, 2nd WAZAMAN Fr4 (2:01.4, 59.2, 28.6) hung in under pressure, bell lap, 1 out 2 back
2-9 BTHURST 20MAR09 1730MS (2A0 Or Better.) Fr4 Mathew Jackson \$2.10 fav, btn 1.3m, wnr CENTENNIAL ROSE Fr2 (2:04.0, 59.7, 29.8) hung in, checked, protest lodged 1st dismissed, bell lap, 1 out 2 back

9 SHES NORMA JEANE 2A0 Driver: Daniel Jack
Owner: A22 Pty Ltd Sr2
BAY FILLY 2YRS ART MAJOR USA - DARING CLASS (Talk About Class Usa)
HOT PINK, BLACK DIAGONAL STRIPES, WHITE SLEEVES Trainer: Daniel Jack (Wahring)
-22 TS: 2-0-2-0 LT: 2-0-2-0 LTS:\$2,160
2-10 MARYBRO 06MAR09 1690MS (2A0 To 2A1) Fr4 Daniel Jack \$16.70, btn HFHD, wnr PRISONBREAK Fr2 (2:02.3, 58.9, 30.1) gate speed, 1 out 1 back, held up early
3-9 BTHURST 20MAR09 1730MS (2A0 Or Better.) Fr2 Daniel Jack \$5.00, btn 8.2m, wnr BELLA JAM JAM Fr1 (2:04.3, 60.8, 30.4) held up early, bell lap, behind leader

10 MINCARLIE 2A0 Driver: Ben Sarina
Owner: A F Garaty, P J Garaty, L Mernagh Sr3
BAY FILLY 2YRS ACES N SEVENS USA - THE HOBBIT NZ (Tuapeka Knight Nz)
WHITE, DARK GREEN DIAMOND, PINK SLEEVES Trainer: Peter Garaty (Holmesville)
-5523 TS: 3-0-1-1 LT: 3-0-1-1 LTS:\$1,060
5-7 BNKSTWN 06DEC08 1740MS (2A0 To 2A1.) Fr3 Blake Fitzpatrick \$2.90, btn 12.7m, wnr SKIPPERS CANYON Fr6 (2:07.9, 61.6, 29.8) forced wide, checked and broke, bell lap, outside leader
2-8 NEWCAST 12MAR09 1609MS (2R0 Only.) Fr2 Aaron Garaty \$5.50, btn 9.8m, wnr SPENCER WALLACE Fr4 (2:00.4, 59.1, 29.9) bell lap, 1 out 3 back
3-10 BTHURST 20MAR09 1730MS (2A0 Or Better.) Fr7 Ben Sarina \$14.60, btn 6.3m, wnr SASSI BOULEVARD Fr2 (2:03.6, 60.9, 31.7) hung in score up, out of position at start, warning issued, inconvenienced, checked, bell lap, three wide without cover

11 NOPLACELIKEHOLME (ODM) 2A0 Driver: Bernie Hewitt
Owner: M B Ryan, J A Ryan Sr4
BROWN/BLACK FILLY 2YRS HOLMES HANOVER USA - TIFFANY LIZ (Tiff N Time)
PURPLE, RED SPOTS Trainer: Bernie Hewitt (Georges Plains)
-2653 TS: 4-0-1-1 LT: 4-0-1-1 LTS:\$1,413
6-8 MENANGL 03MAR09 1609MS (2A0 To 2A1.) Fr7 Jason Hewitt \$12.30, btn 5.6m, wnr ART PRINCESS Fr4 (1:59.9, 60.0, 28.6) galloped out, out of draw in mobile starts, three wide middle
5-9 PENRITH 12MAR09 1720MS (2A0 To 2A1.) Sr2 Bernie Hewitt \$9.80, btn 8.4m, wnr SKIPPERS CANYON Sr1 (2:01.6, 59.6, 29.7) bell lap, 4 back on the pegs
3-9 BTHURST 20MAR09 1730MS (2A0 Or Better.) Sr2 Bernie Hewitt \$8.20, btn 1.4m, wnr CENTENNIAL ROSE Fr2 (2:04.0, 59.7, 29.8) checked after start, inconvenienced, shifted out, bell lap, outside leader

**SELECTIONS: DANCEWITHAGRIN (1), STARRYART (8) SHES NORMA JEANE (9)
STRONG SAPPHIRE (3)**

INTERDOMINION NIGHT @ GLOBE DERBY PACE

Of \$4,250 1st \$2,844, 2nd \$593, 3rd \$395, 4th \$119

Track Record: 1:54.7 Be Good Johnny 03/01/2007

MOBILE START

1800 METRES

1 LIVINITUP  **C2 M0** **Driver: Michael Smith**
Fr1

Owner: A Marshall
BAY MARE 4YRS PANORAMA USA - BLESS YOU NZ (Ok Bye Usa)

Trainer: Joseph Russo (Penfield)

RED, WHITE SPOT, YELLOW SLEEVES
920s4-1121422191243611753 **TS:** 19-7-4-2 **LS:** 5-0-1-0 **LT:** 27-7-5-2 **LTS:** \$13,180
7-10 G DERBY 23FEB09 1800MS (R1 To R2.) Sr3 Michael Smith \$3.80, btn 28.8m, wnr DOCTOR TEN CC NZ Sr1
(2:01.1, 62.6, 31.3) 3 wide early stages, three wide middle, outside leader at bell
5-10 KAPUNDA 08MAR09 2230MS (C1 To C2.) Sr3 Michael Smith \$11.00, btn 4.9m, wnr SANDYISMNAME Sr4
(2:04.2, 59.7) checked, three wide middle, outside leader at bell
G DERBY 21MAR09 2230MS (C1 To C3.) Fr2 Michael Smith \$7.50, btn 4.2m, wnr MEGA HAUL Sr3 (2:05.6, 60.7, 30.3) leader at bell
L/Win G DERBY 14FEB09 1800MS (4YO+) Fr5 Michael Smith \$8.40, 2.5m, 2.2m, 2nd IVANA TRUMP NZ Fr7 (2:01.9, 60.3, 29.4) leader at bell

2 LADY LIKEALOT  **C2 M0** **Driver: Matthew Smith (C)**
Fr2

Owner: J A Smith
BAY MARE 5YRS OUR SIR VANCELOT NZ - DORABLE (Dare You To Usa)

Trainer: Paul Smith (Kapunda)

BLUE, YELLOW SPADE & SPADE ON SLEEVES
5611r627720-s525126725711 **TS:** 13-3-3-0 **LS:** 18-3-3-2 **LT:** 47-8-8-6 **LTS:** \$21,699
7-10 G DERBY 28FEB09 2230MS (C1 Only.) Fr3 Matthew Smith \$17.20, btn 8.1m, wnr JAZZSTAR Fr5 (2:03.7, 59.4, 30.5) 1 out 2 back at bell
G DERBY 07MAR09 1800MS (C1 To C2.) Fr1 Matthew Smith \$11.40, 7.2m, 2.1m, 2nd BEAUTIFUL DRIVE Fr2 (2:00.5, 59.1, 29.1) 3 back on pegs at bell
1-8 PTPRIE 20MAR09 1609MS (R1 To R2.) Fr6 Matthew Smith \$2.80, 1.2m, 1.9m, 2nd TAYUS Fr1 (1:59.6, 59.8, 29.7) 1 out 3 back at bell

3 HUMBOLDT **C1 M0** **Driver: Kerry Green**
Fr3

Owner: P J Westbury, K L Green
BAY/BROWN GELDING 7YRS KNIGHT RAINBOW NZ - STAROSS (Crosscurrent Usa)

Trainer: Kerry Green (Mallala)

GOLD, WHITE SASH
65588s8078309748-s895377 **TS:** 6-0-0-1 **LS:** 16-0-0-1 **LT:** 83-4-2-7 **LTS:** \$6,687
3-10 KAPUNDA 15FEB09 1800MS (R3 To R5.) Fr6 Kerry Green \$21.00, btn 14.0m, wnr CARNIVAL ROSE Sr3
(2:01.3, 60.6) outside leader at bell
7-8 G DERBY 21FEB09 2230MS (C1 Only.) Fr1 Kerry Green \$22.00, btn 18.2m, wnr OLLATON Sr1 (2:03.7, 61.5, 30.6) leader at bell
7-10 G DERBY 07MAR09 1800MS (C1 To C2.) Sr1 Kerry Green \$45.80, btn 27.9m, wnr LADY LIKEALOT Fr1 (2:00.5, 59.1, 29.1) 1 out 1 back at bell
L/Win G DERBY 12MAY07 1800MS (FFA) Fr4 Kerry Green \$10.30, HD, HD, 2nd JUST JOHNNIE Fr1 (2:01.7)

4 VIRGINIA STORM  **C1 M0** **Driver: Roger Campbell**
Fr4

Owner: A L Campbell, S B Couzner
BAY GELDING 4YRS PEACE OF ART CA - LADY WINDEMERE (Golden Greek Usa)

Trainer: Roger Campbell (Waterloo Corner)

BLACK, WHITE HORSESHOES
12851392-s515224902245369 **TS:** 15-1-4-1 **LS:** 18-2-4-4 **LT:** 34-3-8-5 **LTS:** \$5,827
3-10 G DERBY 07MAR09 1800MS (C1 To C2.) Fr4 Roger Campbell \$15.90, btn 9.3m, wnr LADY LIKEALOT Fr1
(2:00.5, 59.1, 29.1) leader at bell
G DERBY 13MAR09 2230MS (R1 To R2.) Fr2 Roger Campbell \$6.10, btn 11.4m, wnr CASTLEMARA Sr1
(2:03.7, 59.1, 29.2) pre race swab, outside leader at bell
G DERBY 21MAR09 2230MS (C1 To C3.) Fr5 Roger Campbell \$26.30, btn 13.5m, wnr MEGA HAUL Sr3
(2:05.6, 60.7, 30.3) 3 wide early stages, 4 back on pegs at bell
L/Win G DERBY 22NOV08 1800MS (C0 Only.) Fr5 Roger Campbell \$4.60, 11.1m, HD, 2nd JASPERS CHARM Fr2 (2:04.9, 60.3, 29.7) leader at bell

5 ANVIL TORNADO NZ **C1 M0** **Driver: Jock Dunlop**
Fr5

Owner: M J Buttigieg, P Scarfo, D J Poole, D Damiani, I D Crosby
BAY GELDING 5YRS IN THE POCKET USA - HIGHLAND PARK NZ (Tuapeka Knight Nz)

Trainer: Joe Buttigieg (Port Macdonnell)

PINK, BLACK CIRCLES
s18-1 **TS:** 2-1-0-0 **LT:** 5-2-1-1 **LTS:** \$6,521
1-10 G DERBY 28MAY07 2230MS (3R0 Only.) Fr5 David Harding \$1.30 fav, HFHD, 20.5m, 2nd JUST COURAGE Fr1
(2:01.6, 61.8, 30.6)
1-10 G DERBY 28FEB09 2230MS (C0 Only.) Fr4 Jock Dunlop \$1.40 fav, 13.3m, 7.8m, 2nd PACIFIC LIGNUM Sr3
(2:04.8, 59.9, 30.1) leader at bell
8-9 G DERBY 14MAR09 2230MS (C1 To C2.) Fr3 Jock Dunlop \$3.70 eqv. fav, btn 22.1m, wnr LEND US A SCORE Fr6
(2:04.4, 58.6, 29.7) outside leader at bell

6 TENNESSEE RAINES NZ **C2 M0** **Driver: Tony Calabria (C,c)**
Fr6

Owner: A J Cormack, J C Cormack
BAY GELDING 6YRS RUSTLER HANOVER USA - ADIOS MISS (NZ)

Trainer: Joseph Carbone (Golden Grove)

GREEN, PURPLE STARS
s7s164241644-s23055323370 **TS:** 11-0-2-4 **LS:** 10-2-1-0 **LT:** 30-4-3-5 **LTS:** \$11,337
3-10 G DERBY 02MAR09 2230MS (R1 To R2.) Sr3 Luke Alcorn \$5.20, btn 14.8m, wnr NINETWOALPHA Fr3 (2:04.4, 59.5, 29.3) 4 back on pegs at bell
7-9 G DERBY 14MAR09 2230MS (C1 To C2.) Fr7 Luke Alcorn \$30.10, btn 13.4m, wnr LEND US A SCORE Fr6
(2:04.4, 58.6, 29.7) held up, 3 back on pegs at bell
10-10 G DERBY 23MAR09 2230MS (C1 To C2.) Fr3 Tony Calabria \$23.80, btn 50.0m, wnr OLLATON Sr3 (2:02.1, 59.8, 30.4) hung out, raced roughly, broke, last chance to race truly, 3 back on pegs at bell
L/Win G DERBY 07JUN08 2230MS (C1 To C2.) Fr5 Paul Cavallaro \$20.10, 4.7m, 1.8m, 2nd HINOZ BEST Sr1 (2:04.2, 58.6, 29.9) leader at bell

7 BROLGA BAY **C2 M0** **Driver: Andrew Kearney**
Fr7

Owner: M J Winning
BAY GELDING 7YRS SAFELY KEPT USA - NATALIA CASTLE

Trainer: Michael Winning (Two Wells)

BLACK,ROYAL BLUE W, ROYAL BLUE SLEEVES
2770993820-3331878355624 **TS:** 13-1-1-4 **LS:** 31-0-4-5 **LT:** 90-5-8-15 **LTS:** \$17,285
6-9 PTPRIE 06MAR09 1609MS (R3 To R5.) Fr6 Michael Winning \$36.30, btn 18.4m, wnr DOCTOR TEN CC NZ Fr3
(1:59.9, 59.6, 29.9) 1 out 1 back at bell
2-7 G DERBY 13MAR09 2230MS (R3 To R5.) Fr1 Michael Winning \$43.00, btn 5.1m, wnr DIONYSUS GOLD Fr4
(2:02.5, 58.9, 29.7) behind leader at bell
4-8 PTPRIE 20MAR09 1609MS (R3 To R4.) Sr1 Michael Winning \$61.60, btn 5.9m, wnr OUR LADY JANE Fr3
(2:01.9, 58.9, 29.2) 1 out 3 back at bell
L/Win G DERBY 27SEP08 2230MS (C1 To C2.) Fr6 Wayne Hill \$15.10, 2.1m, 9.6m, 2nd THE END OF THE RAINBOW NZ Sr2
(2:03.2, 58.5, 29.7) pre race swab, leader at bell

-----Second Row-----

8 ART AND SOUL **C1 M0** **Driver: Bronte Giorgio**
Sr1

Owner: K Dempsey
BAY MARE 6YRS LIVE OR DIE USA - GLADNESS (Windshield Wiper Usa)

Trainer: Kevin Dempsey (Two Wells)

GOLD, RED STRIPE & SLEEVES
43746792409-411322747s620 **TS:** 12-2-3-1 **LS:** 31-6-2-3 **LT:** 64-8-8-6 **LTS:** \$16,815
6-10 G DERBY 14FEB09 1800MS (4YO+) Sr2 Bronte Giorgio \$28.10, btn 21.6m, wnr LIVINITUP Fr5 (2:01.9, 60.3, 29.4) 1 out 3 back at bell
2-10 G DERBY 07MAR09 1800MS (C1 To C2.) Fr1 Bronte Giorgio \$14.70, btn 2.8m, wnr LEND US A SCORE Fr3
(2:03.2, 60.0, 30.7) behind leader at bell
10-10 G DERBY 21MAR09 2230MS (C1 To C3.) Fr3 Bronte Giorgio \$28.80, btn 14.3m, wnr MEGA HAUL Sr3 (2:05.6, 60.7, 30.3) 1 out 2 back at bell
L/Win G DERBY 26SEP08 1800MS (R2 To R3.) Fr1 Bronte Giorgio \$4.40, 5.3m, 2.1m, 2nd VIA TRASTEVEFE Fr3 (2:03.5, 59.7, 28.6) leader at bell

9 RABAHERO **C2 M0** **Driver: Anthony Robinson**
Sr2

Owner: C Appelby, D M Appelby, R A Cirillo, N R Danelon, R T Prior, A J Phillips, K G Prior
BLACK GELDING 5YRS SPORTS TOWN USA - HARTSATHUMPIN

Trainer: Gary Hill (Penfield)

BLUE, BLACK SASH & ARMBANDS
3182112313549-s6535312649 **TS:** 10-1-1-2 **LS:** 22-4-4-6 **LT:** 51-8-6-10 **LTS:** \$21,786
6-10 G DERBY 28FEB09 1800MS (C2 To C3.) Fr2 Wayne Hill \$12.90, btn 7.3m, wnr MEGA HAUL Fr3 (2:01.4, 60.2, 30.2) 1 out 1 back at bell
4-10 G DERBY 07MAR09 1800MS (C1 To C2.) Sr2 Wayne Hill \$8.20, btn 10.0m, wnr LADY LIKEALOT Fr1 (2:00.5, 59.1, 29.1) 3 wide latter stages, 3 wide without cover at bell
9-9 G DERBY 14MAR09 2230MS (C1 To C2.) Fr5 Wayne Hill \$49.90, btn 60.9m, wnr LEND US A SCORE Fr6
(2:04.4, 58.6, 29.7) 3 wide early stages, 4 back on pegs at bell
L/Win G DERBY 09FEB09 2230MS (R1 To R2.) Sr2 Wayne Hill \$3.60, HFHD, HD, 2nd RINZETSU Sr1 (2:05.5, 61.4, 31.2) three wide middle, outside leader at bell

10 DOCTOR TEN CC NZ **C2 M0** **Driver: Ryan Hryhorec**

Owner: L R Hall, B Curnow, B J Hector, J R Hall, R F Shpley, M W Coleman, P J Fricker, K A Bessen, T M Noonan, S H Mills

Trainer: Lyndon Hall (Port Pirie)

BLACK, RED STRIPES, WHITE SLEEVES
82070566244-r6s3237991712 **TS:** 12-2-2-2 **LS:** 22-2-5-1 **LT:** 62-6-10-5 **LTS:** \$24,328
7-10 PTPRIE 27FEB09 1609MS (R2 To R3.) Fr6 Wayne Brodie \$19.30, btn 29.0m, wnr LA BALLE DE FLAMME Fr1
(1:58.3, 58.6, 30.1) raced roughly, 3 wide early stages, 1 out 4 back at bell
1-9 PTPRIE 06MAR09 1609MS (R3 To R5.) Fr3 Ryan Hryhorec \$7.40, 7.3m, 6.5m, 2nd MANIC DEPRESSION Sr1
(1:59.9, 59.6, 29.9) swabbed, 3 back on pegs at bell
2-8 PTPRIE 20MAR09 1609MS (R3 To R4.) Fr2 Ryan Hryhorec \$3.40, btn 3.1m, wnr OUR LADY JANE Fr3 (2:01.9, 58.9, 29.2) 1 out 2 back at bell

SELECTIONS: LIVINITUP (1), LADY LIKEALOT (2) ART AND SOUL (8) DOCTOR TEN CC NZ (10)

'IT'S VIRTUALLY IMPOSSIBLE NOT TO SURRENDER TO THE
MOMENT... A TRULY EXOTIC HIGH ENERGY SHOW!' THE TIMES

LADY SALSA

DINE FOR FREE!

ASK US HOW*

Dinner and show packages
start from \$88

'IT'S SALSATIONAL!'

LBC RADIO

'HUGELY
ENTERTAINING'

THE INDEPENDENT

LIMITED SEASON

BOOK AT [ticketmaster](#) ON
1300 888 086 or [ticketmaster.com.au](#)
DINNER & SHOW PACKAGES AVAILABLE

[www.conradjupiters.com.au](#)

What will you get up to?

CONRAD
JUPITERS
GOLF COURSE

Show subject to availability and cancellation without notice. *Applies to full price adult and children's tickets only. Selected show times and outlets only.



GLOBE DERBY MULTIPLES

RACE 1

1st Leg Extra Double

- 1 LIVINITUP
- 2 LADY LIKEALOT
- 3 HUMBOLDT
- 4 VIRGINIA STORM
- 5 ANVIL TORNADO NZ
- 6 TENNESSEE RAINES NZ
- 7 BROLGA BAY
- 8 ART AND SOUL
- 9 RABAHERO
- 10 DOCTOR TEN CC NZ

RACE 2

2nd Leg Extra Double

- 1 JAZZSTAR
- 2 VITAL ASSET
- 3 SPYDELIGHTS
- 4 KEEN TO NO
- 5 RINZETSU
- 6 JUST COURAGE
- 7 CASTLEMARA
- 8 MACS LOVE
- 9 SNEAKER
- 10 WUNLASTCHANCE

RACE 3

1st Leg Quadrella

- 1 THEGREEN KNIGHT
- 2 LINVEL COCO
- 3 ONE ACE WONDER
- 4 SAFE OPPORTUNITY
- 5 BELLA BOUDICCA
- 6 HISTORIC DRIVE
- 7 KING LANCELOT
- 8 RAZA SHARP LOMBO
- 9 MOHUA NZ

RACE 4

2nd Leg Quadrella
1st Leg Treble

- 1 MAJOR IMPACT
- 2 LA BALLE DE FLAMME
- 3 GO GIRLFRIEND
- 4 MISTER MINCHEN
- 5 NUTHA LIGNUM
- 6 IVANA TRUMP NZ
- 7 TOP OF THE WAVE
- 8 LEND US A SCORE
- 9 SURE IONAFSTONE NZ
- 10 OLLATON

RACE 5

3rd Leg Quadrella
2nd Leg Treble
1st Leg Daily Double

- 1 MYTHICAL BEAST
- 2 GLACIER HOLMES NZ
- 3 MYRNIONG RAGER
- 4 PRINCESS NIFFE
- 5 UNIQUE STYLE
- 6 LENNY BROMAC NZ
- 7 COSTA RAZOO
- 8 OUR LUCKY KNIGHT
- 9 CONTE DE CRISTO NZ

RACE 6

4th Leg Quadrella
3rd Leg Treble
2nd Leg Daily Double

- 1 JAMAKA RUN
- 2 MINISTRY
- 3 TRUE COURAGE
- 4 BAD BOY BLUES
- 5 BOOM LAND
- 6 SMILEYS A CORKA
- 7 MARTIAL ARTIST
- 8 WAYWARD LAD
- 9 BARODA BANDITO
- 10 SINOPOLI
- 11 KORUNYE KID

SEW EURODRIVE PACE

3YO . 3A0 TO 3A2. . PBD/3A.

Of \$4,750 1st \$3,226, 2nd \$672, 3rd \$448, 4th \$134

Track Record: 1:56.4 Franco Heir NZ 06/01/2007

2230 METRES

MOBILE START

1 THEGREEN KNIGHT

3A0 3MA0

Driver: Luke Alcorn

Owner: A J Cormack, J C Cormack

BAY GELDING 3YRS

OUR SIR VANCELOT NZ - ROSE OF ARMAGH (Road Machine Usa)

GREEN, PURPLE STRAS

Trainer: Joseph Carbone (Golden Grove)

5s224-s517517312463 TS: 12-3-1-2 LS: 4-0-2-0 LT: 16-3-3-2 LTS:\$5,304

4-10 G DERBY 07MAR09 2230MS (3A0 TO 3A1.) Fr3 Luke Alcorn \$12.10, btn 11.2m, wnr CLARENDEN SERENE Sr3 (2:05.7, 60.1, 29.4) 3 wide latter stages, 3 wide without cover at bell

6-9 G DERBY 14MAR09 2230MS (3A0 Or Better.) Fr1 Luke Alcorn \$18.90, btn 40.5m, wnr VILLAGE OF DREAMS Fr3 (2:01.8, 57.4, 29.1) 3 back on pegs at bell

3-9 G DERBY 23MAR09 2230MS (R1 To R3.) Fr2 Luke Alcorn \$8.70, btn 8.1m, wnr VITAL ASSET Fr5 (2:02.1, 60.9, 30.9) broke under pressure, 1 out 1 back at bell

L/Win G DERBY 20FEB09 2230MS (R0 Only.) Fr5 Luke Alcorn \$5.10, 2.6m, 13.0m, 2nd KEEP SECURE Sr2 (2:05.1, 63.2, 31.6) 1 out 1 back at bell

2 LINVEL COCO

3A0 3MA0

Driver: Gary Buckley

Owner: L J Plew, V M Plew

BROWN/BLACK FILLY 3YRS BY XAMPLE CA - MADLYN PAIGE (Cognac Hanover Usa)

GREEN & GOLD CHECKS, GREEN SLEEVES

Trainer: Ray Holberton (Globe Derby Park)

1553736265-143s555816 TS: 10-2-0-1 LS: 10-1-1-2 LT: 20-3-1-3 LTS:\$6,557

8-10 G DERBY 07MAR09 2230MS (3A0 TO 3A1.) Sr2 Gary Buckley \$57.30, btn 13.9m, wnr CLARENDEN SERENE Sr3 (2:05.7, 60.1, 29.4) 1 out 3 back at bell

1-9 G DERBY 13MAR09 1800MS (3R0 Or Better.) Sr1 Gary Buckley \$3.70, 11.1m, 7.9m, 2nd SHAKAS PROPHECY Fr3 (2:01.5, 60.7, 30.7) 1 out 2 back at bell

6-10 G DERBY 23MAR09 1800MS (3R0 TO 3R2.) Sr3 Gary Buckley \$12.80, btn 17.2m, wnr DANCING ROCKET Fr1 (2:02.2, 60.4, 30.6) 3 wide latter stages, checked, 3 wide 1 back at bell

3 ONE ACE WONDER

3A0 3MA0

Driver: Mark Billinger

Owner: I A Goddard, G Paterson, N A Brett, J M Hill, R S Holton

BAY RIG 3YRS ACES N SEVENS USA - RACYGRACIE (Safely Kept Usa)

RED, YELLOW DIAMOND & SLEEVES

Trainer: Darren Billinger (Globe Derby Park)

22313331s22-s21244431232 TS: 12-3-4-2 LS: 13-2-6-5 LT: 25-5-10-7 LTS:\$19,185

2-10 G DERBY 07MAR09 2230MS (3A0 TO 3A1.) Fr4 Darren Billinger \$6.10, btn 5.2m, wnr CLARENDEN SERENE Sr3 (2:05.7, 60.1, 29.4) leader at bell

3-10 G DERBY 13MAR09 2230MS (R1 To R2.) Fr1 Darren Billinger \$2.30 fav, btn 2.9m, wnr CASTLEMARA Sr1 (2:03.7, 59.1, 29.2) leader at bell

2-9 G DERBY 21MAR09 1800MS (C0 Only.) Fr3 Darren Billinger \$9.60, btn SHFHD, wnr SALBRESHAR Fr2 (2:02.2, 62.8, 31.9) 3 wide early stages, 1 out 1 back at bell

L/Win G DERBY 02MAR09 2230MS (R0 Or Better.) Fr6 Darren Billinger \$3.70, 1.3m, 1.4m, 2nd SIGN OF ANGELS Fr5 (2:04.8, 61.4, 30.9) 3 wide latter stages, 3 wide without cover at bell

4 SAFE OPPORTUNITY

3A0 3MA0

Driver: Angela Chapman

Owner: The Coventry Syndicate (Mgr: R J H Webb)

BAY/BROWN GELDING 3YRS SAFE AND SOUND - OPPORTUNITY KNOX (Torado Hanover Usa)

PINK, BLACK WS, STRIPED SLEEVES

Trainer: Don Wenham (Gawler)

742-s4336534310 TS: 10-1-0-4 LS: 3-0-1-0 LT: 13-1-1-4 LTS:\$2,385

3-9 KAPUNDA 15FEB09 1800MS (R0 Only.) Sr1 Danielle Hill \$2.60, btn 24.5m, wnr HANNANS Fr6 (2:01.8, 59.7) 1 out 3 back at bell

1-9 G DERBY 23FEB09 1800MS (R0 Only.) Fr2 Danielle Hill \$2.90, 3.3m, 1.4m, 2nd POKERNEWS Fr4 (2:04.1, 60.9, 30.2) leader at bell

10-10 G DERBY 23MAR09 1800MS (3R0 TO 3R2.) Fr7 Angela Chapman \$31.40, btn 110.5m, wnr DANCING ROCKET Fr1 (2:02.2, 60.4, 30.6) gear failure, tailed off at bell

5 BELLA BOUDICCA

3A0 3MA0 (Eng G Derby 27/03/2009)

Driver: Graeme Whelan

Owner: G J Whelan, C L Goldsworthy, J A Parks, L S Jamieson

BAY/BROWN FILLY 3YRS JENNAS BEACH BOY USA - FALCON BLACK BEAUTY NZ

WHITE, BLACK DIAMOND, GOLD & GREEN STRIPED SLEEVES

Trainer: Graeme Whelan (Globe Derby Park)

-7 TS: 1-0-0-0 LT: 1-0-0-0 LTS:\$0

7-9 G DERBY 14MAR09 2230MS (3A0 Or Better.) Fr5 Graeme Whelan \$72.50, btn 14.7m, wnr GAME HILLRAY Fr4 (2:05.4, 59.0, 30.4) 3 back on pegs at bell

6 HISTORIC DRIVE

3A0 3MA0

Driver: Shaun Adams

Owner: G W Keatch, P Stamoulis, M J Buttigieg

BAY GELDING 3YRS

FULLY LOADED USA - STRIPTEASE (Armbo Aussie Usa)

PINK, BLACK CIRCLES

Trainer: Joe Buttigieg (Port Macdonnell)

-1 TS: 1-1-0-0 LT: 1-1-0-0 LTS:\$1,329

1-9 G DERBY 13MAR09 1800MS (3R0 Or Better.) Fr6 Shaun Adams \$2.50 fav, HFNK, 12.4m, 2nd BIG RUSTY Fr3 (2:01.0, 60.3, 30.3) behind leader at bell

7 KING LANCELOT

3A0 3MA0

Driver: Gary Edwards

Owner: G J Edwards

BAY GELDING 3YRS

OUR SIR VANCELOT NZ - HILARIOUS PRINCESS (Hilarious Way Usa)

BLACK, WHITE V, RED ARMBANDS

Trainer: Gary Edwards (Semaphore Park)

9482356416317-s125865427 TS: 10-1-2-0 LS: 20-2-3-2 LT: 30-3-5-2 LTS:\$9,484

4-9 PTPRIE 27FEB09 2050MS (3R0 TO 3R2.) Fr7 Gary Edwards \$11.50, btn 20.0m, wnr REDONDO ON TELOWIE Sr2 (2:02.2, 60.7, 31.2) 5 back on pegs at bell

2-8 KAPUNDA 08MAR09 2220MS (R0 Only.) Fr5 Gary Edwards \$3.40, btn 1.1m, wnr PRINCE NIRAK Fr2 (2:04.3, 61.3) 1 out 2 back at bell

7-9 G DERBY 14MAR09 2230MS (3A0 Or Better.) Fr4 Gary Edwards \$52.70, btn 41.0m, wnr VILLAGE OF DREAMS Fr3 (2:01.8, 57.4, 29.1) behind leader at bell

L/Win PTPRIE 21NOV08 2050MS (3YO+) Fr4 Gary Edwards \$2.00 fav, 18.9m, 16.8m, 2nd SHAYLH Fr2 (2:07.8, 63.6, 32.3) leader at bell

Second Row

8 RAZA SHARP LOMBO

3A1 3MA0

Driver: Darren Billinger

Owner: I A Goddard, G Paterson, R S Holton, M V Whiting, D J Hearne

BAY/BROWN GELDING 3YRS

MACH THREE CA - ARABELLA LOMBO (Perfect Art Usa)

RED, YELLOW DIAMOND & SLEEVES

Trainer: Darren Billinger (Globe Derby Park)

49649-s422141331 TS: 9-3-2-2 LS: 5-0-0-0 LT: 14-3-2-2 LTS:\$9,145

3-10 G DERBY 07MAR09 2230MS (3A0 TO 3A1.) Fr6 Mark Billinger \$7.20, btn 6.5m, wnr CLARENDEN SERENE Sr3 (2:05.7, 60.1, 29.4) outside leader at bell

3-9 G DERBY 13MAR09 1800MS (3R0 Or Better.) Sr2 Darren Billinger \$4.00, btn 13.1m, wnr HISTORIC DRIVE Fr6 (2:01.0, 60.3, 30.3) checked, 3 wide latter stages, 3 wide without cover at bell

1-8 G DERBY 21MAR09 1800MS (C0 Only.) Fr1 Darren Billinger \$2.40 fav, 2.2m, HD, 2nd NOBODY WANTS ME Fr2 (2:01.6, 60.4, 30.2) leader at bell

9 MOHUA NZ

3A1 3MA0

Driver: Neil Cavallaro

Owner: D J Kiss, R V Leaney

BAY FILLY 3YRS

CHRISTIAN CULLEN NZ - OK ROCK NZ

RED, BLUE & WHITE CHECKS, RED SLEEVES

Trainer: Neil Cavallaro (Angle Vale)

2-s1955 TS: 4-1-0-0 LS: 1-0-1-0 LT: 5-1-1-0 LTS:\$6,582

9- AUKLAND 23JAN09 1700MS (1 Sr- Scott Phelan, btn, wnr KISSIMMEE (NZ) Sr- (1:57.6)

5-9 G DERBY 14MAR09 2230MS (3A0 Or Better.) Fr1 Paul Cavallaro \$4.20, btn 11.6m, wnr GAME HILLRAY Fr4 (2:05.4, 59.0, 30.4) leader at bell

5-10 G DERBY 23MAR09 1800MS (3R0 TO 3R2.) Sr1 Paul Cavallaro \$5.40, btn 15.7m, wnr DANCING ROCKET Fr1 (2:02.2, 60.4, 30.6) pre race swab, held up, 3 back on pegs at bell

L/Win RUAKARA 06JAN09 2200MS (1 Sr- Scott Phelan, 1.50m, 3.50m, 2nd BELLA VALENCIA (NZ) Sr- (2:05.9)

SELECTIONS: HISTORIC DRIVE (6), THEGREEN KNIGHT (1) RAZA SHARP LOMBO (8) ONE ACE WONDER (3)

SEW
EURODRIVE

2009 COUNTRY GRADUATION CHAMPIONSHIP

C1 To C2. **Plus Trophy & Inscribed Rug, PBD/C.
Of \$8,000 1st \$5,544, 2nd \$1,155, 3rd \$770, 4th \$231
Track Record: 1:56.4 Franco Heir NZ 06/01/2007

2230 METRES

MOBILE START

1 MAJOR IMPACT

C1 M0

Driver: David Smith
Fr1

Owner: I W Smith
BAY GELDING 6YRS VANSTON HANOVER USA – ROCKING CHAIR (Adios Vic Usa)
Trainer: David Smith (Penfield)

MAROON, GOLD BRACES
s1130s2-s244 TS: 3-0-1-0 LS: 5-2-1-1 LT: 38-6-7-5 LTS: \$11,427
2-10 PTPPIRE 06MAR09 2050MS (R1 To R2.) Sr3 David Smith \$5.50, btn NK, wnr OUR LADY JANE Fr6 (2:02.6, 59.4, 29.6) 1 out 4 back at bell

4-9 G DERBY 14MAR09 2230MS (C1 To C2.) Fr4 David Smith \$34.20, btn 8.6m, wnr LEND US A SCORE Fr6 (2:04.6, 58.6, 29.7) 1 out 1 back at bell

4-10 G DERBY 23MAR09 2230MS (C1 To C2.) Fr4 David Smith \$11.90, btn 5.6m, wnr OLLATON Sr3 (2:02.1, 59.8, 30.4) inconvenienced, 1 out 1 back at bell

L/Win G DERBY 19JAN08 1800MS (FFA) Sr4 David Smith \$1.50 fav, 1.2m, HD, 2nd ROCKEM DOLLY Sr2 (2:04.9, 62.8, 32.0) inconvenienced, held up, 3 wide latter stages

2 LA BALLE DE FLAMME

C1 M0

Driver: Mark Billinger
Fr2

Owner: L M Harvey, B W Harvey
BAY GELDING 4YRS PRESIDENTIAL BALL USA – TUAPEKA FROST NZ (Vance Hanover Usa)
Trainer: Leah Harvey (Kadina)

GOLD, RED LIGHTNING BOLT
s251480113-s17111322 TS: 8-4-2-1 LS: 9-3-1-1 LT: 18-7-3-2 LTS: \$14,414

3-11 PTPPIRE 06MAR09 2050MS (C1 To C2.) Fr3 Leah Harvey \$3.10 fav, btn 6.6m, wnr IVANA TRUMP NZ Fr2 (2:01.6, 56.9, 29.1) three wide middle, outside leader at bell

2-10 G DERBY 16MAR09 2230MS (R2 To R4.) Fr7 Leah Harvey \$3.50, btn SHFHD, wnr BADLANDS CHIEF NZ Sr2 (2:02.9, 59.5, 30.2) three wide middle, leader at bell

2-10 G DERBY 23MAR09 2230MS (C1 To C2.) Fr3 Leah Harvey \$3.10, btn FHFD, wnr TOP OF THE WAVE Fr5 (2:01.9, 59.7, 30.3) 3 wide early stages, leader at bell

L/Win PTPPIRE 27FEB09 1609MS (R2 To R3.) Fr4 Leah Harvey \$1.60 fav, 6.6m, 12m, 2nd WUNLASTCHANCE Sr3 (1:58.3, 58.6, 30.1) 1 out 3 back at bell

3 GO GIRLFRIEND

C2 M0

Driver: Kevin Brough
Fr3

Owner: M W Walker, W A Walker
BAY MARE 4YRS NOTSO CHEAP – MAJOR GIRL (Major Force Usa)
Trainer: Kevin Brough (Drumborg Via Heywood)

GREEN, WHITE HOOPS & ARMBANDS
53847605457-s118311828333 TS: 12-4-1-4 LS: 12-0-0-1 LT: 33-8-2-7 LTS: \$38,789

3-10 TERANG 08MAR09 2180MS (C1 Only) Fr5 Kevin Brough \$23.70, btn 2.0m, wnr RYTHM OF THE PRIDE Fr2 (1:59.1, 59.5, 29.8) 3 wide without cover at bell

3-9 G DERBY 14MAR09 2230MS (C1 To C2.) Fr2 Kevin Brough \$3.70 eq. fav, btn 7.5m, wnr LEND US A SCORE Fr6 (2:04.4, 58.6, 29.7) leader at bell

3-10 G DERBY 23MAR09 2230MS (C1 To C2.) Fr5 Kevin Brough \$8.50, btn 2.0m, wnr OLLATON Sr3 (2:02.1, 59.8, 30.4) pre race swab, inconvenienced, leader at bell

L/Win MT.GAMB 27JAN09 2190MS (R1 Only) Fr2 Matthew Craven \$3.00 fav, 6.7m, 5.4m, 2nd GIVITNAME Sr2 (2:01.6) outside leader at bell

4 MISTER MINCHEN

C1 M0

Driver: Gina Bell
Fr4

Owner: S D Young, G R Bell
BROWN/BLACK GELDING 6YRS RIVER KHAN – ACTION MARKER
Trainer: Shane Young (Angle Vale)

PURPLE, WHITE STARS & SLEEVES
s113234324132161447255 TS: 21-5-4-4 LT: 22-5-4-4 LTS: \$10,321

2-10 KAPUNDA 08MAR09 2220MS (C1 To C2.) Sr1 Gina Bell \$4.00 eq. fav, btn FHFD, wnr SANDYSIMYNAME Sr4 (2:04.2, 59.7) checked, 1 out 2 back at bell

5-10 G DERBY 16MAR09 2230MS (R2 To R4.) Fr6 Gina Bell \$15.40, btn 19.5m, wnr BADLANDS CHIEF NZ Sr2 (2:02.9, 59.5, 30.2) checked, 1 out 3 back at bell

5-10 G DERBY 23MAR09 2230MS (C1 To C2.) Fr7 Gina Bell \$54.10, btn 9.7m, wnr TOP OF THE WAVE Fr5 (2:01.9, 59.7, 30.3) 3 wide 3 back at bell

L/Win G DERBY 09FEB09 2230MS (R1 To R2.) Sr3 Gina Bell \$2.80 fav, 1.2m, HD, 2nd YMBRO NIKY NZ Fr2 (2:05.2, 61.2, 31.2) 3 wide latter stages, 3 wide 2 back at bell

5 NUTHA LIGNUM

C2 M0

Driver: Matthew Smith (C,c)
Fr5

Owner: D M Markobotsaris
BAY GELDING 6YRS D M DILINGER CA – LIGNUM LENEVA (Surmo Hanover Usa)
Trainer: John Beshara (Semaphore Park)

PURPLE, ORANGE SPOTS
7484182366-24757232663945 TS: 13-0-3-2 LS: 25-3-2-6 LT: 80-9-16-15 LTS: \$23,567

9-10 G DERBY 28FEB09 2230MS (C1 Only) Fr6 Jake Webster \$14.00, btn 16.2m, wnr JAZZSTAR Fr5 (2:03.7, 59.4, 30.5) 1 out 5 back at bell

4-10 KAPUNDA 08MAR09 2220MS (C1 To C2.) Fr3 Jake Webster \$4.50, btn 4.0m, wnr SANDYSIMYNAME Sr4 (2:04.2, 59.7) behind leader at bell

5-10 G DERBY 23MAR09 2230MS (C1 To C2.) Fr1 Matthew Smith \$32.10, btn 6.5m, wnr OLLATON Sr3 (2:02.1, 59.8, 30.4) 1 out 2 back at bell

L/Win G DERBY 07JUL08 1800MS (R3 To R5.) Sr3 Ryan Hryhorec \$8.00, 1.3m, HD, 2nd KAISER CHIEF Sr1 (2:05.3, 61.3, 30.7) 3 wide latter stages, 3 wide 2 back at bell

6 IVANA TRUMP NZ

C2 M0

Driver: Ryan Hryhorec
Fr6

Owner: K R Wright, P Brasher, P J Jacques, B D Jones, P J Marantelli
BAY MARE 5YRS HOLMES HANOVER USA – BROWNGATE JESSIE (NZ)
Trainer: John Beshara (Semaphore Park)

BLACK & PINK CHECKS, PINK SLEEVES
2255410-s442311112542213 TS: 16-5-5-2 LS: 7-1-2-0 LT: 22-3-8-2 LTS: \$17,351

2-10 G DERBY 20FEB09 1800MS (R1 To R3.) Fr4 David Harding \$6.80, btn 2.9m, wnr NEVERLAND EXPRESS NZ Sr2 (2:00.6, 59.4, 29.9) three wide middle, 1 out 1 back at bell

1-11 PTPPIRE 06MAR09 2050MS (C1 To C2.) Fr2 David Harding \$4.00, 3.6m, 3.0m, 2nd NEVERLAND EXPRESS NZ Sr4 (2:01.6, 56.9, 29.1) swabbed, leader at bell

3-10 G DERBY 23MAR09 2230MS (C1 To C2.) Sr1 David Harding \$2.60 fav, btn 7.5m, wnr TOP OF THE WAVE Fr5 (2:01.9, 59.7, 30.3) 3 wide latter stages, 3 wide 1 back at bell

7 TOP OF THE WAVE

C1 M0

Driver: Richard Shepherd
Fr7

Owner: B J Thompson, D H Collins, J D McLeish
BROWN GELDING 4YRS JENNAS BEACH BOY USA – CAESIA
Trainer: Richard Shepherd (Konjorng)

BLUE & GOLD HALVES, BLUE & GOLD SLEEVES
s97510-s2242175541 TS: 10-2-3-0 LS: 5-1-0-0 LT: 22-3-4-2 LTS: \$13,581

5-11 BENDIGO 26FEB09 2150MS (C1 Only) Sr2 Chris Alford \$11.30, btn 7.6m, wnr MISS NIGHTTOWL Sr5 (2:00.2, 58.6, 28.7) three wide middle, 1 out 1 back at bell

4-8 MT.GAMB 14MAR09 2190MS (C1 To C2.) Fr5 Wade Knight \$2.50, btn 6.5m, wnr UNDERTHERAINBOW Fr3 (2:06.5) three wide middle, outside leader at bell

1-10 G DERBY 23MAR09 2230MS (C1 To C2.) Fr5 Richard Shepherd \$17.40, FHFD, 7.2m, 2nd LA BALLE DE FLAMME Fr3 (2:01.9, 59.7, 30.3) inconvenienced, 4 wide at bell

-----Second Row-----

8 LEND US A SCORE

C2 M0

Driver: David Harding
Sr1

Owner: K R Howie, J L Howie
BAY GELDING 4YRS ARMBRO OPERATIVE USA – MAGIC CURRENCY (Booth Hanover Usa)
Trainer: Les Harding (Globe Derby Park)

LIGHT BLUE, BLACK & WHITE SASH
s128111414s12-s1112 TS: 4-3-1-0 LS: 11-6-2-0 LT: 21-12-4-1 LTS: \$69,774

1-10 G DERBY 07MAR09 1800MS (C1 To C2.) Fr3 David Harding \$1.40 fav, 2.8m, 4.0m, 2nd ART AND SOUL Fr1 (2:03.2, 60.0, 30.7) tightened, broke, outside leader at bell

1-9 G DERBY 14MAR09 2230MS (C1 To C2.) Fr6 David Harding \$4.20, 6.2m, 1.3m, 2nd DHONI Sr1 (2:04.4, 58.6, 29.7) 3 wide latter stages, 3 wide 2 back at bell

2-10 G DERBY 23MAR09 2230MS (C1 To C2.) Sr1 David Harding \$2.20 fav, btn NK, wnr OLLATON Sr3 (2:02.1, 59.8, 30.4) 3 wide latter stages, 3 wide 1 back at bell

9 SURE IONAFSTONE NZ (ODM)

C2 M0

Driver: Darren Billinger
Sr2

Owner: J Neilson, E F West
BAY GELDING 4YRS PRESIDENTIAL BALL USA – MARONA (NZ)
Trainer: Jill Neilson (Penfield)

BLUE, WHITE MALTESE CROSSES
02402-2s11211824 TS: 9-4-3-0 LS: 8-0-2-0 LT: 17-4-5-0 LTS: \$14,978

8-10 G DERBY 02MAR09 2230MS (R1 To R2.) Sr2 Danielle Hill \$1.90 fav, btn 26.5m, wnr NINETWOALPHA Fr3 (2:04.4, 59.5, 29.3) inconvenienced, inconvenienced, 3 wide latter stages, 3 wide without cover at bell

2-10 G DERBY 16MAR09 2230MS (C1 To C2.) Fr7 Danielle Hill \$3.10 eq. fav, btn HD, wnr OLLATON Sr3 (2:03.0, 60.2, 30.7) hung in, contacted marker pegs, leader at bell

4-10 G DERBY 23MAR09 2230MS (C1 To C2.) Sr3 Darren Billinger \$8.40, btn 7.9m, wnr TOP OF THE WAVE Fr5 (2:01.9, 59.7, 30.3) broke in score up, out of position at start, out of draw in mobile starts, held up, 1 out 1 back at bell

L/Win G DERBY 14FEB09 1800MS (C1 To C2.) Fr6 Danielle Hill \$13.00, 7.4m, 3.0m, 2nd DUMBO JET Fr1 (2:01.9, 59.2, 28.9) pre race swab, leader at bell

10 OLLATON

(ODM) C2 M0

Driver: Angela Chapman
Sr3

Owner: A M Wise
BROWN/BLACK GELDING 6YRS MILLION TO ONE USA – VEGAS STRIKE
Trainer: Don Wenham (Gawler)

PINK, BLACK WS, STRIPED SLEEVES
s9-s433413112131311 TS: 15-7-1-5 LS: 1-0-0-0 LT: 22-11-1-5 LTS: \$18,652

3-10 G DERBY 28FEB09 1800MS (C2 To C3.) Sr3 Angela Chapman \$5.10, btn 4.8m, wnr MEGA HAUL Fr3 (2:01.4, 60.2, 30.2) out of position at start, 1 out 3 back at bell

1-10 G DERBY 16MAR09 2230MS (C1 To C2.) Sr3 Angela Chapman \$31.90 eq. fav, HD, 8.3m, 2nd SURE IONAFAS-TONE NZ Fr7 (2:03.0, 60.2, 30.7) 3 wide early stages, outside leader at bell

1-10 G DERBY 23MAR09 2230MS (C1 To C2.) Sr3 Angela Chapman \$13.40, NK, 1.1m, 2nd LEND US A SCORE Sr1 (2:02.1, 59.8, 30.4) 3 wide early stages, three wide middle, outside leader at bell

SELECTIONS: LEND US A SCORE (8), OLLATON (10) IVANA TRUMP NZ (6)
LA BALLE DE FLAMME (2)

NATIONAL TRANSPORT INSURANCE PAGE

C6 Or Better. . RBD.

Of \$5,000 1st \$3,406, 2nd \$710, 3rd \$473, 4th \$142

Track Record: 1:54.7 Be Good Johnny 03/01/2007

1800 METRES

MOBILE START

1 MYTHICAL BEAST

C12 M1

Driver: David Smith

Owner: L. Norman, K. L. Norman, K. J. Checker, J. L. Davies
BAY GELDING 8YRS THE UNICORN NZ - PREFACE (Whata Baron USA)

MAROON, GOLD BRACES

Trainer: David Smith (Penfield)

s18223651306625685-s406 TS: 3-0-0-0 LS: 17-2-3-2 LT: 124-23-21-24 LTS:\$104,695

4-7 G DERBY 21FEB09 1800MS (C6 Or Better.) Fr5 Jock Dunlop \$40.90, btn 25.5m, wnr CONTE DE CRISTO NZ Fr4 (2:00.5, 58.5, 28.5) 3 back on pegs at bell

12-12 KAPUNDA 08MAR09 2610SS (R5 Or Better. DISC) 10 Fr2 Jock Dunlop \$7.50, btn 29.5m, wnr MYRNIONG RAGER 20 Fr2 (2:06.0, 59.5) broke after start, three wide middle, 3 wide latter stages, 3 wide 2 back at bell

6-10 G DERBY 21MAR09 2230MS (C6 Or Better.) Fr1 David Smith \$61.20, btn 47.8m, wnr CONTE DE CRISTO NZ Sr3 (1:59.9, 60.1, 30.3) 3 back on pegs at bell

L/Win KAPUNDA 09MAR08 2610SS (R6 Or Better. DISC) 20 Fr2 David Thuen \$9.00, NK, HFHD, 2nd ANVILS JUST FINE NZ 20 Fr1 (2:04.6) three wide middle, 3 wide latter stages, 3 wide without cover at bell

2 GLACIER HOLMES NZ

C6 M1

Driver: Andrew Kearney (C)

Owner: S. A. Lehman, R. K. Lehman, A. R. Starzynski
BROWN GELDING 8YRS HOLMES HANOVER USA - FALSE CHIP (NZ)

RED, BLACK SASH, WHITE SLEEVES, BLACK ARMBANDS & CUFFS

Trainer: Andrew Kearney (Kapunda)

s568870-23493345446398384 TS: 17-0-1-5 LS: 15-0-0-2 LT: 71-4-6-9 LTS:\$30,254

3-7 G DERBY 31JAN09 1800MS (CLM) Sr1 Greg Rogers \$29.30, btn 4.6m, wnr BLUECHIP HOLMES NZ Fr3 (2:04.7, 58.6, 29.3) inconvenienced, 1 out 3 back at bell

8-10 G DERBY 07FEB09 2230MS (CLM) Sr2 Greg Rogers \$32.90, btn 42.7m, wnr LOMBO AFTERBURNER Fr1 (2:03.2, 58.8, 30.0) contacted sulky, broke, 3 back on pegs at bell

4-8 G DERBY 23FEB09 1800MS (R5 To R7.) Sr1 Greg Rogers \$26.40, btn 7.6m, wnr MATTS PRIDE Fr7 (2:03.0, 58.5, 29.3) 1 out 3 back at bell

L/Win GORE 18JAN07 2200MS (I) Sr- Clarke Barron, NK, 3.75m, 2nd THOMAS SHARP NZ Sr- (2:01.3)

3 MYRNIONG RAGER

C14 M8

Driver: Anthony Robinson

Owner: L. J. O'Hanlon, D. H. O'Hanlon
BROWN GELDING 8YRS SAFELY KEPT USA - MYRNIONG ROSE (Hilarious Way USA)

DARK BLUE, WHITE MALTESE CROSS & ARMBANDS

Trainer: Anthony Robinson (Globe Derby Park)

1314351225232773799-s133 TS: 3-1-0-2 LS: 26-3-4-6 LT: 148-27-37-27 LTS:\$170,982

1-12 KAPUNDA 08MAR09 2610SS (R5 Or Better. DISC) 20 Fr2 Anthony Robinson \$2.00 fav, NK, 2.1m, 2nd MELTON STYLEMAX FT Fr2 (2:06.0, 59.5) three wide middle, swabbed, outside leader at bell

3-9 G DERBY 14MAR09 2645MS (C6 Or Better.) Fr1 Anthony Robinson \$20.90, btn 2.8m, wnr CONTE DE CRISTO NZ Fr6 (2:02.1, 58.1, 29.7) behind leader at bell

3-10 G DERBY 21MAR09 2230MS (C6 Or Better.) Sr1 Luke Alcorn \$10.80, btn 25.1m, wnr CONTE DE CRISTO NZ Sr3 (1:59.9, 60.1, 30.3) three wide middle, 3 wide latter stages, 3 wide without cover at bell

4 PRINCESS NIFFE

C7 M0

Driver: Gina Bell

Owner: A. Kreskas, L. Kreskas, J. Kreskas
BROWN MARE 6YRS D M DILINGER CA - NIGHTLINE

PURPLE, WHITE STARS & SLEEVES

Trainer: Shane Young (Angle Vale)

s4009s54833758-s2765429 TS: 7-0-2-0 LS: 12-0-0-2 LT: 44-10-3-7 LTS:\$54,605

4-11 GLPARK 13FEB09 2130MS (C2 Or Better.) Fr2 Shayne Cramp \$6.80, btn 5.6m, wnr BAD LEROY NZ Fr7 (1:59.8, 59.9, 29.8) shifted in under pressure, 1 out 1 back at bell, 1 out 1 back at bell

2-11 GLPARK 20FEB09 1730MS (M0 Only.) Fr6 Gary Hall (Jnr) \$7.40, btn 7.1m, wnr ABERCROMBIEDREAMER Fr1 (1:58.0, 58.2, 29.2) restrained after start, three wide middle, inconvenienced, 3 wide 1 back at bell

9-11 GLPARK 27FEB09 1730MS (M0 Only.) Fr5 Shayne Cramp \$3.90, btn 13.9m, wnr SECRET INTERLUDE Fr4 (1:58.1, 59.7, 29.0) restrained after start, 3 wide 1 back at bell

L/Win CRANBRN 31MAR07 2105MS (4YO) Fr6 Daniel Jack \$1.40 fav, 1.6m, NK, 2nd LOTASILKARI Fr1 (2:01.6, 59.9, 29.9) driver cautioned score up, restrained after start, outside leader at bell, swabbed

5 UNIQUE STYLE

C7 M1

Driver: Ryan Hryhorec

Owner: L. P. Randall, P. B. Randall, P. W. Randall
BAY GELDING 8YRS THE UNICORN NZ - WHATA STYLE NZ (Whata Baron USA)

PURPLE, LIME GREEN DIAMOND, ORANGE ARMBANDS

Trainer: Reg Trevean (Globe Derby Park)

8459s5737-s84528466620974 TS: 14-0-2-0 LS: 34-4-6-9 LT: 123-11-23-21 LTS:\$73,567

9-10 MVALLEY 21FEB09 1609MS (M1 Or Better.) Fr2 Scott Ewen \$131.50, btn 11.8m, wnr DIAMONDS N FURS NZ Fr6 (1:55.2, 56.5, 28.5) 1 out 2 back at bell

7-8 MVALLEY 26FEB09 2100MS (C7 To C9) Fr2 Scott Ewen \$39.80, btn 7.3m, wnr WALTON VAN Fr4 (1:58.4, 57.3, 28.6) 1 out 2 back at bell

4-10 MVALLEY 14MAR09 2100MS (M1 Or Better.) Fr1 Scott Ewen \$18.70, btn 5.0m, wnr BOLD CRUISER NZ Sr3 (2:00.3, 56.8, 28.4) behind leader at bell

L/Win GEELONG 30JAN08 2100MS (C6 to C7) Fr3 Scott Ewen \$2.90 fav, 1.6m, NK, 2nd JUST WAL Fr4 (2:01.2, 58.2, 29.0) leader at bell, swabbed

6 LENNY BROMAC NZ

C13 M5

Driver: Luke Alcorn

Owner: Anderson Racing (Mgr: E. J. Anderson)

BAY GELDING 6YRS HOLMES HANOVER USA - LADY LILLY DENOVER (NZ)

RED, YELLOW YOKE & BRACES

Trainer: Anthony Robinson (Globe Derby Park)

516247379-7s5169648662424 TS: 14-1-2-0 LS: 37-9-4-3 LT: 117-23-24-13 LTS:\$175,592

4-9 HDPARK 06MAR09 2160MS (M2 To M4.) Sr1 Daryl Douglas \$21.30, btn 14.9m, wnr IRON HUDGE NZ Fr1 (1:57.9, 55.9, 27.6) 3 back on pegs at bell

2-9 G DERBY 14MAR09 2645MS (C6 Or Better.) Fr4 Anthony Crossland \$5.80, btn 1.3m, wnr CONTE DE CRISTO NZ Fr6 (2:02.1, 58.1, 29.7) outside leader at bell

4-10 G DERBY 21MAR09 2230MS (C6 Or Better.) Fr6 Anthony Robinson \$2.50, btn 37.4m, wnr CONTE DE CRISTO NZ Sr3 (1:59.9, 60.1, 30.3) 3 wide early stages, three wide middle, behind leader at bell

L/Win ELWICK 21DEC08 2579SS (C6 Or Better.) Fr3 Fr1 Daryl Douglas \$6.50, 3.0m, HFHD, 2nd JUMPIN JACK JASPER Fr7 (2:02.7, 58.7, 29.5) three wide middle

7 COSTA RAZOO

C30 M1

Driver: Angela Chapman

Owner: D. J. Kivrs

BAY GELDING 10YRS FAKE LEFT USA - ELIZABETH AR

RED, BLUE & WHITE CHECKS, RED SLEEVES

Trainer: Neil Cavallaro (Angle Vale)

6341183713511121-35152025 TS: 7-1-2-1 LS: 29-13-4-3 LT: 175-34-19-17 LTS:\$90,442

10-12 KAPUNDA 08MAR09 2610SS (R5 Or Better. DISC) 30 Fr1 Paul Cavallaro \$7.00, btn 23.2m, wnr MYRNIONG RAGER 20 Fr2 (2:06.0, 59.5) pre race swab, three wide middle, 3 wide latter stages, 3 wide 3 back at bell

2-9 G DERBY 13MAR09 1800MS (R6 Or Better.) Sr2 Paul Cavallaro \$2.50 fav, btn HFHD, wnr ROAMING RANGER Sr1 (2:00.9, 60.2, 30.1) 3 wide latter stages, 3 wide 1 back at bell

5-10 G DERBY 21MAR09 2230MS (C6 Or Better.) Fr7 Angela Chapman \$23.90, btn 44.8m, wnr CONTE DE CRISTO NZ Sr3 (1:59.9, 60.1, 30.3) 3 wide latter stages, 3 wide 1 back at bell

L/Win ALPARK 04OCT08 2138MS (CLM) Sr1 Shane Graham \$3.70, 1.8m, 3.0m, 2nd HAL THOMAS Sr2 (2:00.9, 58.1, 28.8) behind leader at bell, swabbed

Second Row

8 OUR LUCKY KNIGHT

C6 M0

Driver: Kerry Green

Owner: P. J. Westbury, K. L. Green

BROWN GELDING 8YRS KNIGHT RAINBOW NZ - TROUBLE FREE

GOLD, WHITE SASH

Trainer: Kerry Green (Mallala)

7747768348-736455s8619184 TS: 13-2-0-1 LS: 39-2-4-1 LT: 109-11-8-6 LTS:\$33,641

1-9 G DERBY 07MAR09 2230MS (C3 To C5.) Sr2 Kerry Green \$39.50, HFHD, 1.1m, 2nd MORIARTY NZ Fr2 (2:03.1, 60.5, 30.3) 1 out 1 back at bell

8-9 G DERBY 14MAR09 2645MS (C6 Or Better.) Sr1 Kerry Green \$56.70, btn 39.8m, wnr CONTE DE CRISTO NZ Fr6 (2:02.1, 58.1, 29.7) 3 back on pegs at bell

4-9 G DERBY 21MAR09 1800MS (C4 To C5.) Sr2 Matthew Smith \$18.50, btn 6.7m, wnr AMARILLO BLUE Fr3 (2:00.1, 60.5, 30.8) 3 wide latter stages, 3 wide without cover at bell

9 CONTE DE CRISTO NZ

C33 M4

Driver: Tony Calabria (C)

Owner: J. Carbone, F. Cufari, J. Restagno, The Lampon Synd (Mgr: W. Carvosso), P. Sergi, H. Rakintzis
BAY GELDING 8YRS CHRISTIAN CULLEN NZ - LANDECK NZ

PINK, GREY VERTICAL STRIPE

Trainer: Peter Sergi (Golden Grove)

50s42-1421102311140112111 TS: 19-11-3-1 LS: 21-6-6-1 LT: 95-37-14-8 LTS:\$197,751

1-7 G DERBY 21FEB09 1800MS (C6 Or Better.) Fr4 Paul Cavallaro \$11.20 fav, 10.6m, 10.2m, 2nd PICCOLO WIL WIL Fr1 (2:00.5, 58.5, 28.5) leader at bell

1-9 G DERBY 14MAR09 2645MS (C6 Or Better.) Fr6 Paul Cavallaro \$9.00, 1.3m, 1.5m, 2nd LENNY BROMAC NZ Fr4 (2:02.1, 58.1, 29.7) swabbed, leader at bell

1-10 G DERBY 21MAR09 2230MS (C6 Or Better.) Sr3 Paul Cavallaro \$2.20 fav, 10.8m, 14.3m, 2nd MASSARUA Sr2 (1:59.9, 60.1, 30.3) pre race swab, three wide middle, leader at bell

SELECTIONS: CONTE DE CRISTO NZ (9), MYRNIONG RAGER (3)
LENNY BROMAC NZ (6) UNIQUE STYLE (5)

2009 ALABAR S.A. GRADUATE PACE

2Y0 . 2MA0 Or Better. . . **Plus Trophy & Inscribed Rug. PBD/Sex.

Of \$50,000 1st \$33,299, 2nd \$6,958, 3rd \$4,473, 4th \$1,988, 5th-10th \$497

Track Record: 1:54.7 Be Good Johnny 03/01/2007

1800 METRES**MOBILE START****1 JAMAKA RUN** 2A0 2MA0 Driver: Jayson Finnis (C) Fr1Owner: P J Medhurst, L R Medhurst
BAY FILLY 2YRS MODERN ART USA – BONNIE BONNIE (Albert Albert Usa)

Trainer: Barry Finnis (Glencoe) Fr1

GREEN, PINK QUARTERS, BLUE SLEEVES TS: 2-0-0-1 LT: 2-0-0-1 LTS:\$479

7-9 STAWELL 13MAR09 2175MS (2A0 to 2A1) Fr2 Jayson Finnis \$49.50, btm 22.5m, wnr REDCOURT REBEL Sr2 (2:04.6, 63.3, 31.2) out of position at start, last chance in draw, 1 out 2 back at bell
3-7 G DERBY 21MAR09 1800MS (2A0 Or Better.) Fr1 David Harding \$10.90, btm 2.8m, wnr BARODA BANDITO Fr6 (2:06.7, 59.7, 30.0) pre race swab, behind leader at bell**2 MINISTRY** 2A0 2MA0 Driver: Gary Buckley Fr2Owner: B J Buckley
BROWN GELDING 2YRS PEACE OF ART CA – JASIRI (Village Jasper Usa)

Trainer: Gary Buckley (Two Wells) Fr2

BLACK, SILVER DIAMOND, STRIPED SLEEVES TS: 1-0-0-0 LT: 1-0-0-0 LTS:\$144

4-7 G DERBY 21MAR09 1800MS (2A0 Or Better.) Fr7 Gary Buckley \$14.90, btm 5.6m, wnr BARODA BANDITO Fr6 (2:06.7, 59.7, 30.0) 1 out 2 back at bell

3 TRUE COURAGE 2A0 2MA0 Driver: Matthew Harding

Owner: T A McCartney, D A McCartney, B J Thomas, R M Thomas, T S O'Brien, A N Bell, N T McNaughton, J M Lucas Fr3

BAY COLT 2YRS COURAGE UNDER FIRE NZ – LADY IN PARIS (What's Next Usa)

Trainer: Brooke Hansen (Ararat) Fr3

TEAL WITH PINK & WHITE SIDE PANELS & SLEEVES TS: 6-1-0-1 LT: 6-1-0-1 LTS:\$2,504

4-7 NYAH 03MAR09 1765MS (2A0 to 2A1) Sr1 Neil McCallum \$5.70, btm 8.5m, wnr SUNROSE DON Fr2 (2:04.3, 60.3, 29.3) 6 back on pegs at bell, broke, last chance to race truly

6-9 STAWELL 13MAR09 2175MS (2A0 to 2A1) Fr7 Neil McCallum \$25.60, btm 13.0m, wnr REDCOURT REBEL Sr2 (2:04.6, 63.3, 31.2) restrained after start, 1 out 4 back at bell, 3 wide latter stages

3-7 G DERBY 21MAR09 1800MS (2A0 Or Better.) Fr4 Matthew Harding \$15.70, btm 2.4m, wnr BOOM LAND Fr3 (2:04.9, 61.1, 29.8) leader at bell

L/Win MT.GAMB 13DEC08 1790MS (2R0 Or Better.) Fr3 Rod Barker \$3.00, 1.5m, 1.5m, 2nd CONTEMPORARYVISION Fr2 (2:05.4) leader at bell

4 BAD BOY BLUES 2A0 2MA0 Driver: David Harding Fr4Owner: B R Harding
BAY/BROWN GELDING 2YRS BAD BERT USA – KISS ME MONTY (Safely Kept Usa)

Trainer: Les Harding (Globe Derby Park) Fr4

RED, WHITE STARS TS: 2-0-0-0 LT: 2-0-0-0 LTS:\$144

8-9 G DERBY 14MAR09 1800MS (2A0 Or Better.) Fr2 Matthew Harding \$11.70, btm 64.9m, wnr WAITPINGA BAD BOY Fr6 () hung in, tired badly, 1 out 1 back at bell

4-7 G DERBY 21MAR09 1800MS (2A0 Or Better.) Fr6 David Harding \$16.10, btm 3.5m, wnr BOOM LAND Fr3 (2:04.9, 61.1, 29.8) sulky contacted, outside leader at bell

5 BOOM LAND 2A1 2MA0 Driver: Symon Kittel Fr5Owner: T W Kittel, S M Kittel
BAY COLT 2YRS BAD BERT USA – SHEEZ SPESH (Stoneridge Scooter Usa)

Trainer: Trevor Kittel (Penfield) Fr5

YELLOW, PURPLE & WHITE CHECKED BAND & ARMBANDS TS: 2-1-1-0 LT: 2-1-1-0 LTS:\$4,533

2-9 G DERBY 14MAR09 1800MS (2A0 Or Better.) Fr3 Trevor Kittel \$24.60, btm 0.4m, wnr WAITPINGA BAD BOY Fr6 () 3 wide early stages, 1 out 3 back at bell

1-7 G DERBY 21MAR09 1800MS (2A0 Or Better.) Fr3 Symon Kittel \$5.40, 1.8m, HD, 2nd WAYWARD LAD Fr6 (2:04.9, 61.1, 29.8) hung out, contacted sulky, used sprint lane, behind leader at bell

6 SMILEYS A CORKA 2A0 2MA0 Driver: David Smith Fr6Owner: D J Walsh, H M Walsh
BAY GELDING 2YRS GRINFROMEARTOEAR USA – KEPT A CORKA (Safely Kept Usa)

Trainer: Lyndon Hall (Port Pirie) Fr6

BLACK, RED STRIPES, WHITE SLEEVES TS: 5-0-0-1 LT: 5-0-0-1 LTS:\$306

4-6 PTPIRIE 02JAN09 1609MS (2R0 Or Better.) Fr4 Wayne Brodie \$8.50, btm 30.9m, wnr LADETTIE Fr2 (2:05.5, 59.9, 30.4) behind leader at bell

4-7 G DERBY 13MAR09 1800MS (2R0 Only.) Fr1 David Smith \$13.30, btm 7.4m, wnr MARTIAL ARTIST Fr4 (2:06.6, 60.3, 29.9) behind leader at bell

5-7 G DERBY 21MAR09 1800MS (2A0 Or Better.) Fr4 Ryan Hryhorec \$17.00, btm 32.1m, wnr BARODA BANDITO Fr6 (2:06.7, 59.7, 30.0) sulky contacted, 1 out 1 back at bell

7 MARTIAL ARTIST 2A0 2MA0 Driver: Darren Billinger Fr7Owner: Wyndown Stud (Mgr: G Eason)
BAY GELDING 2YRS ART MAJOR USA – LEFTEM FOR DEAD (Fake Left Usa)

Trainer: Jill Neilson (Penfield) Fr7

PURPLE, BLUE DIAMONDS TS: 2-1-1-0 LT: 2-1-1-0 LTS:\$2,076

1-7 G DERBY 13MAR09 1800MS (2R0 Only.) Fr4 Danielle Hill \$5.40, 3.3m, 1.5m, 2nd AY JAYS ICON Fr7 (2:06.6, 60.3, 29.9) leader at bell

2-7 G DERBY 21MAR09 1800MS (2A0 Or Better.) Fr3 Danielle Hill \$2.70, btm 1.7m, wnr BARODA BANDITO Fr6 (2:06.7, 59.7, 30.0) leader at bell

Second Row**8 WAYWARD LAD** 2A0 2MA0 Driver: Ryan Hryhorec Sr1Owner: F Borg, B C Lay, R McShane
BAY GELDING 2YRS PANORAMA USA – BABE IN TOYLAND (Safely Kept Usa)

Trainer: Toby Ryan (Roseworthy) Fr1

LIME GREEN, NAVY LIGHTNING BOLT, COLLAR, WAISTBAND & HOOPED SLEEVES TS: 3-0-1-1 LT: 3-0-1-1 LTS:\$923

4-8 G DERBY 02MAR09 1800MS (2R0 To 2R2.) Fr6 Ryan Hryhorec \$24.80, btm 17.4m, wnr CLARENDEEN ELECTRA Fr1 (2:05.1, 61.2, 28.9) 4 back on pegs at bell

3-7 G DERBY 13MAR09 1800MS (2R0 Only.) Fr6 Ryan Hryhorec \$2.70 fav, btm 4.8m, wnr MARTIAL ARTIST Fr4 (2:06.6, 60.3, 29.9) 1 out 1 back at bell

2-7 G DERBY 21MAR09 1800MS (2A0 Or Better.) Fr6 Ryan Hryhorec \$11.70, btm 1.8m, wnr BOOM LAND Fr3 (2:04.9, 61.1, 29.8) 1 out 1 back at bell

9 BARODA BANDITO 2A1 2MA0 Driver: Tony Calabria (C) Sr2Owner: M J Buttigieg
BAY COLT 2YRS TOTALLY WESTERN USA – BARODA BELLE (Safely Kept Usa)

Trainer: Joe Buttigieg (Port Macdonnell) Fr2

PINK, BLACK CIRCLES TS: 5-2-0-1 LT: 5-2-0-1 LTS:\$5,871

10-10 G DERBY 27DEC08 1800MS (2A0 Or Better.) Sr4 Tony Calabria \$7.40, btm 80.6m, wnr DIXIE CHICK DREAMA Fr5 (2:02.5, 61.3, 30.6) out of position at start, 3 wide latter stages, 3 wide 1 back at bell

3-9 G DERBY 14MAR09 1800MS (2A0 Or Better.) Sr3 Tony Calabria \$17.10, btm 2m, wnr WAITPINGA BAD BOY Fr6 () 4 back on pegs at bell

1-7 G DERBY 21MAR09 1800MS (2A0 Or Better.) Fr6 Tony Calabria \$2.00 fav, 1.7m, 1.1m, 2nd MARTIAL ARTIST Fr3 (2:06.7, 59.7, 30.0) outside leader at bell

10 SINOPOLI (ODM) 2A1 2MA0 Driver: Greg Sugars Sr3Owner: F Pergoleto
BAY FILLY 2YRS ELSU NZ – LIGNUM LENEVA (Surmo Hanover Usa)

Trainer: Emma Stewart (Smythes Creek) Fr3

YELLOW, DARK GREEN COLLAR, CUFFS & WAISTBAND, YELLOW SLEEVES, DARK GREEN STRIPES TS: 2-1-0-0 LT: 2-1-0-0 LTS:\$3,375

1-10 MVALLEY 19FEB09 1609MS (2A0 to 2A1) Fr1 Greg Sugars \$2.60 fav, 5.5m, HFHD, 2nd MACH AND ME Fr2 (1:59.9, 59.1, 29.0) leader at bell

6-7 G DERBY 21MAR09 1800MS (2A0 Or Better.) Fr1 Lui Trotta \$1.30 fav, btm 33.0m, wnr BOOM LAND Fr3 (2:04.9, 61.1, 29.8) pre race swab, broke in score up, out of position at start, out of draw in mobile starts, 4 back on pegs at bell

11 KORUNY KID (1st Emerg) (ODM) 2A0 2MA0 Driver: Jack Dunlop Sr-Owner: B J Cormack, N R Cormack, A J Cormack, T J Cormack
BAY GELDING 2YRS TOTALLY WESTERN USA – GLOWING ANGEL (Vanston Hanover Usa)

Trainer: Toby Ryan (Roseworthy) Fr-

LIME GREEN, NAVY LIGHTNING BOLT, COLLAR, WAISTBAND & HOOPED SLEEVES TS: 6-1-0-0 LT: 6-1-0-0 LTS:\$1,699

8-10 MARYBRO 06MAR09 1690MS (2A0 to 2A1) Sr1 Glen Craven \$41.50, btm 8.4m, wnr PRISONBREAK Fr2 (2:02.3, 58.9, 30.1) inconvenienced after start, 3 back on pegs at bell

9-9 G DERBY 14MAR09 1800MS (2A0 Or Better.) Fr1 Jack Dunlop \$14.20, btm 66.1m, wnr WAITPINGA BAD BOY Fr6 () hung out, behind leader at bell

6-7 G DERBY 21MAR09 1800MS (2A0 Or Better.) Fr5 Jack Dunlop \$19.90, btm 37.1m, wnr BARODA BANDITO Fr6 (2:06.7, 59.7, 30.0) broke in score up, out of position at start, out of draw in mobile starts, hung in, contacted sulky, 4 back on pegs at bell

L/Win G DERBY 22DEC08 1800MS (2R0 Or Better.) Fr6 Jack Dunlop \$2.60 fav, 15.9m, 13.6m, 2nd SEEL A CORKA Fr5 (2:04.2, 62.3, 32.4) pre race swab, leader at bell

SELECTIONS: SINOPOLI (10), BOOM LAND (5) JAMAKA RUN (1) MINISTRY (2)

CAPE DIVINE PTY LTD PACE

C3 TO C5. PBD/C.

Of \$4,750 1st \$3,247, 2nd \$677, 3rd \$451, 4th \$135

Track Record: 1:56.4 Franco Healy NZ 06/01/2007

MOBILE START

2230 METRES

1 MYSTICAL RAIDER NZ C3 MO

Driver: David Drury

Owner: D J Drury, A N Hann, H A Diegmann, R J Healey, C A Drury, T A Koop, M J Koop, R S Beattie, B W Koch Fr1
BAY GELDING 6YRS MYSTICAL SHARK USA - SPRING FRANCO NZ

YELLOW, BLACK HORSESHOES, RED SLEEVES

Trainer: David Drury (Glencoe)

46s08-8s74035645724113441 TS: 18-3-1-2 LS: 23-1-3-3 LT: 69-8-6-8 LTS:\$31,688
4-10 G DERBY 14MAR09 1800MS (C3 TO C5.) Fr5 David Drury \$7.00, btn 3.3m, wnr NEVERLAND EXPRESS NZ Fr6 (2:00.9, 59.4, 29.9) three wide middle, outside leader at bell
4-9 ARARAT 16MAR09 2195MS (C2 only.) Sr2 Jayson Finnis \$3.90 fav, btn 3.0m, wnr TOP PENNYMAKER Fr5 (2:02.7, 60.3, 29.8) pre race swab, checked and broke, 3 wide 1 back at bell
1-10 MT.GAMB 21MAR09 1790MS (R3 Or Better.) Fr5 Jayson Finnis \$1.80 fav, 5.6m, 4.0m, 2nd ROYAL RACHEL Sr1 (2:00.2) pre race swab, leader at bell

2 MORIARTY NZ C3 MO

Driver: Shaun Adams

Owner: M T Harding, R P Starr, S C Papanotis, E Tsimiklis Fr2
BAY GELDING 9YRS ERMIS NZ - SHERLOCK'S MYSTERY (NZ)

RED, GREEN HOOPED SLEEVES

Trainer: Shaun Adams (Globe Derby Park)

7-s0487678424353299433928 TS: 22-0-3-4 LS: 6-0-0-0 LT: 80-4-6-7 LTS:\$20,865
9-10 G DERBY 28FEB09 1800MS (C2 TO C3.) Fr5 Shaun Adams \$30.00, btn 10.8m, wnr MEGA HAUL Fr3 (2:01.4, 60.2, 30.2) broke, last chance to race truly, 4 back on pegs at bell
2-9 G DERBY 07MAR09 2230MS (C3 TO C5.) Fr2 Shaun Adams \$8.90, btn HFHD, wnr OUR LUCKY KNIGHT Sr2 (2:03.1, 60.5, 30.3) outside leader at bell
8-10 G DERBY 14MAR09 1800MS (C3 TO C5.) Fr1 Shaun Adams \$16.50, btn 9.0m, wnr NEVERLAND EXPRESS NZ Fr6 (2:00.9, 59.4, 29.9) 4 back on pegs at bell
L/Win MT.GAMB 03MAR07 2190MS (R3 TO R5.) Fr2 Kevin Brough \$3.00, 6.7m, 1.3m, 2nd ALARO Fr5 (2:03.2) 3 wide early stages, 3 wide latter stages

3 YALLA PINGA C3 MO

Driver: James Marton

Owner: J Marton Fr3
BAY GELDING 7YRS ARMBRO OPERATIVE USA - GRAND CROSS

WHITE, BROWN BAND & ARMBANDS

Trainer: James Marton (Buchfelde)

46571099235-6412967697783 TS: 13-1-1-1 LS: 23-2-1-1 LT: 61-6-7-4 LTS:\$27,465
7-10 G DERBY 14FEB09 1800MS (C3 TO C5.) Fr3 James Marton \$133.20, btn 27.8m, wnr CULLENS HOPE Sr2 (2:00.3, 59.4, 29.7) held up, 3 back on pegs at bell
8-10 G DERBY 28FEB09 1800MS (C2 TO C3.) Fr5 James Marton \$148.90, btn 8.2m, wnr MEGA HAUL Fr3 (2:01.4, 60.2, 30.2) 3 wide early stages, three wide middle, 3 wide latter stages, 3 wide without cover at bell
3-7 G DERBY 13MAR09 2230MS (R3 TO R5.) Fr2 James Marton \$20.10, btn 5.1m, wnr DIONYSUS GOLD Fr4 (2:02.5, 58.9, 29.7) broke, last chance to race truly, 3 back on pegs at bell
L/Win G DERBY 20SEP08 1800MS (C2 TO C3.) Fr4 James Marton \$16.00, 1.8m, HFNK, 2nd DREAM LADY Fr5 (2:00.9, 58.2, 28.9) swabbed, 1 out 1 back at bell

4 MEGA HAUL C4 MO

Driver: Ryan Hryhorec

Owner: I D Forsyth, C G Kirkman Fr4
BROWN GELDING 7YRS MEGAMIND USA - BONNY JACCKA NZ

BLUE, WHITE STARS, RED & WHITE STRIPED SLEEVES

Trainer: Lance Holberton (Globe Derby Park)

92706-0s38812112732441371 TS: 18-5-3-3 LS: 4-5-1-7-5 LT: 99-9-17-13 LTS:\$38,734
3-9 G DERBY 07MAR09 2230MS (C3 TO C5.) Fr5 Ryan Hryhorec \$17.80, btn 1.4m, wnr OUR LUCKY KNIGHT Sr2 (2:03.1, 60.5, 30.3) behind leader at bell
7-10 G DERBY 14MAR09 1800MS (C3 TO C5.) Fr4 Ryan Hryhorec \$17.60, btn 6.9m, wnr NEVERLAND EXPRESS NZ Fr6 (2:00.9, 59.4, 29.9) held up, 1 out 1 back at bell
1-10 G DERBY 21MAR09 2230MS (C1 TO C3.) Sr3 Ryan Hryhorec \$9.90, 2.7m, 1.5m, 2nd MUDJIMBA BELLE Fr1 (2:05.6, 60.7, 30.3) 1 out 3 back at bell

5 BADLANDS CHIEF NZ C4 MO

Driver: David Harding

Owner: Yes Boys Syndicate, Badlands Boys Syndicate Fr5
BAY GELDING 6YRS BADLANDS HANOVER USA - GAMAY GIRL (NZ)

LIME GREEN, NAVY LIGHTNING BOLT, COLLAR, WAISTBAND & HOOPED SLEEVES

Trainer: Toby Ryan (Roseworthy)

23319923134s3-s3562762541 TS: 10-1-2-1 LS: 16-4-3-6 LT: 62-7-10-15 LTS:\$46,293
5-10 WARAGUL 11FEB09 2205MS (C4 TO C5) Fr6 Ahmed Taiba \$26.60, btn 11.8m, wnr MISS DEVILLE Fr5 (2:02.1, 60.2, 29.8) restrained after start, 4 back on pegs at bell
4-6 KLMORE 25FEB09 1690MS (C4 TO C5) Fr2 Chris Alford \$7.60, btn 3.8m, wnr FRANKIE MAGUIRE NZ Fr3 (1:58.7, 57.3, 29.0) behind leader at bell, used sprint lane
1-10 G DERBY 16MAR09 2230MS (R2 TO R4.) Sr2 David Harding \$1.70 fav, SHFD, 10.6m, 2nd LA BALLE DE FLAMME Fr7 (2:02.9, 59.5, 30.2) pre race swab, checked and broke, three wide middle, outside leader at bell

6 CLEVERLATOR C5 MO

Driver: Peter Tidswell

Owner: C J Tidswell Fr6
BAY GELDING 9YRS SAFELY KEPT USA - OUR MACMILLIE

WHITE, RED HORSESHOES, BLACK SLEEVES

Trainer: Amanda Tidswell (Kangaroo Flat)

6188663224-s428833641154 TS: 13-2-1-3 LS: 30-4-5-5 LT: 102-12-19-20 LTS:\$54,573
1-8 PTPIRIE 13FEB09 2050MS (R3 TO R5.) Sr1 Peter Tidswell \$1.90 fav, 2.9m, 3.5m, 2nd BOSTON KNIGHT NZ Fr1 (2:03.2, 58.3, 29.5) behind leader at bell
5-10 HORSHAM 15FEB09 2205MS (C4 TO C5) Fr7 Peter Tidswell \$38.80, btn 12.6m, wnr WINGSOFANEAGLE Fr5 (2:03.6, 57.5, 29.1) out of position at start, 1 out 5 back at bell, driver fined
4-10 G DERBY 28FEB09 1800MS (C4 TO C7.) Fr3 Peter Tidswell \$9.20, btn 3.8m, wnr MAGIC TECHNIQUE Fr2 (2:00.7, 58.9, 30.1) held up, 3 back on pegs at bell

7 MAGIC TECHNIQUE C5 MO

Driver: David Smith

Owner: K Pickering, S Woodard, C Woodard Fr7
BAY GELDING 5YRS D M DILINGER CA - CONCENSE (Kawartha Robust Usa)

MAROON, WHITE V, BLACK SLEEVES, MAROON CUFFS

Trainer: Kathryn Pickering (Burton)

s32-13344277115026391193 TS: 21-5-2-5 LS: 26-6-9-5 LT: 58-12-11-11 LTS:\$33,605
1-10 G DERBY 28FEB09 1800MS (C4 TO C7.) Fr2 Shaun Adams \$5.30, 1.2m, 1.7m, 2nd ROYCE Sr3 (2:00.7, 58.9, 30.1) leader at bell
9-9 G DERBY 07MAR09 2230MS (C3 TO C5.) Sr1 Danielle Hill \$1.90 fav, btn 12.4m, wnr OUR LUCKY KNIGHT Sr2 (2:03.1, 60.5, 30.3) 4 back on pegs at bell
3-9 G DERBY 21MAR09 1800MS (C4 TO C5.) Fr7 Danielle Hill \$4.00, btn 3.6m, wnr AMARILLO BLUE Fr3 (2:00.1, 60.5, 30.8) leader at bell

-----Second Row-----

8 CHARGED ENERGY C6 MO

Driver: Anthony Robinson

Owner: D P Rumble, P Rumble Fr1
BAY MARE 6YRS BAD BERT USA - HION ENERGY

BLACK, YELLOW STARS, GREEN SLEEVES WITH YELLOW STARS

Trainer: Dwaine Rumble (Kapunda)

17234621112119223222652 TS: 29-7-12-2 LS: 19-2-2-3 LT: 58-12-16-6 LTS:\$47,517
6-10 G DERBY 28FEB09 1800MS (C4 TO C7.) Fr5 Matthew Smith \$10.20, btn 6.8m, wnr MAGIC TECHNIQUE Fr2 (2:00.7, 58.9, 30.1) 1 out 1 back at bell
5-11 PTPIRIE 06MAR09 2050MS (R6 Or Better.) Sr3 Dwaine Rumble \$3.30 fav, btn 5.7m, wnr ULTIMATE GEM Sr2 (2:02.5, 57.9, 29.4) inconvenienced, 3 wide latter stages, 3 wide without cover at bell
2-9 G DERBY 21MAR09 1800MS (C4 TO C5.) Sr1 Anthony Robinson \$2.30 fav, btn 1.9m, wnr AMARILLO BLUE Fr3 (2:00.1, 60.5, 30.8) pre race swab, three wide middle, outside leader at bell
L/Win G DERBY 16JAN09 2230MS (R4 TO R5.) Fr7 Dwaine Rumble \$2.30 fav, HD, 6.5m, 2nd LORENZO BROMAC NZ Fr4 (2:03.6, 60.5, 29.6) 1 out 2 back at bell

SELECTIONS: MYSTICAL RAIDER NZ (1), BADLANDS CHIEF NZ (5) CHARGED ENERGY (8) MAGIC TECHNIQUE (7)



RACE 8

GLOBE DERBY

8:52

MESSENGER COMMUNITY NEWS TROT

T3 Or Better. Discretionary Handicap. RBD.
Of \$4,250 1st \$2,866, 2nd \$597, 3rd \$398, 4th \$119
Track Record: 0:00.0 Duall Mccall 05/05/2001

2645 METRES

STANDING START

1 IM THE RUSTLER NZ T5 TMO Driver: Wayne Jacques FT

Owner: J H Jacques, D J Fowler, S Treccase
BAY GELDING 7YRS ARMBRO INVASION USA - IONA PRIDE (NZ)

ROYAL BLUE Trainer: Wayne Jacques (Bolivar)
S03745-s3158139 TS: 7-2-0-2 LS: 8-0-0-2 LT: 46-4-3-6 LTS:\$22,834

- 1-5 G DERBY 21FEB09 2645SS (T1 Or Better.) 30 Fr1 Matthew Jacques \$2.50, 7.2m, 2.9m, 2nd FERNUDGE FT Fr2 (2:08.9, 62.8, 31.6) 3 back on pegs at bell
3-12 G DERBY 07MAR09 2230SS (T3 Or Better. DISC) FT Fr4 Matthew Jacques \$9.00, btn 6.9m, wnr BOLD MOVER FT Fr3 (2:08.1, 61.7, 30.8) broke under pressure, leader at bell
9-11 G DERBY 14MAR09 2645SS (T3 Or Better. DISC) 10 Fr3 Matthew Jacques \$14.20, btn 37.7m, wnr MR WHIZZER NZ FT Fr4 (2:08.8, 63.9, 33.5) broke, three wide middle, 3 wide latter stages, broke, 3 wide without cover at bell

2 SUNDONS PRIDE T5 TMO Driver: Matthew Harding FT

Owner: G D Hull, E J Johnson
BAY MARE 5YRS SUNDON USA - ENTENTES PRIDE (El Cordobies)

LIGHT BLUE, BROWN HORSESHOES, STRIPED SLEEVES Trainer: Errol Johnson (Globe Derby Park)
23251218213134-s410026582 TS: 9-1-2-0 LS: 17-4-5-3 LT: 53-9-17-5 LTS:\$77,545

- 5-11 MARYBRO 12MAR09 2190MS (T3 to T5) Fr4 Mark Hayes \$18.80, btn 18.2m, wnr I DIDNT DO IT Fr3 (2:01.5, 60.7, 29.8) 1 out 3 back at bell
8-11 G DERBY 14MAR09 2645SS (T3 Or Better. DISC) 10 Fr1 Matthew Harding \$3.60, btn 36.8m, wnr MR WHIZZER NZ FT Fr4 (2:08.8, 63.9, 33.5) three wide middle, checked and broke, outside leader at bell
2-10 G DERBY 21MAR09 2230SS (T1 Or Better.) 30 Fr3 Matthew Harding \$5.20, btn 1.8m, wnr GLORYS BOY 30 Fr1 (2:08.9, 62.2, 32.0) 3 wide latter stages, 3 wide without cover at bell
L/Win GEELONG 17DEC08 2570SS (T2 or better.) 10 Fr2 Mark Hayes \$6.20, 1.2m, 3.4m, 2nd POETIC DEVICE 40 Fr1 (2:08.6, 61.4, 31.8) outside leader at bell, swabbed

3 WILLIAMS KEY T4 TMO Driver: Matthew Jacques FT

Owner: Key To Success Syndicate
BROWN GELDING 8YRS KEYSTONE SALUTE USA - WILLIAMS GIRL

BLUE, RED YOKE & LAUCKE MILLS LOGO, RED, WHITE & BLUE STRIPED SLEEVES Trainer: Wayne Jacques (Bolivar)
7s184s50-009s5631724 TS: 10-1-1-1 LS: 6-1-0-0 LT: 64-6-8-4 LTS:\$25,834

- 7-10 G DERBY 28FEB09 2230SS (T1 Or Better.) 30 Fr1 Wayne Jacques \$21.00, btn 11.8m, wnr TAKE THE LOOT NZ FT Fr1 (2:09.0, 62.5, 31.9) 1 out 2 back at bell
2-12 KAPUNDA 08MAR09 2610SS (T0 Or Better.) 40 Fr1 Matthew Jacques \$7.00, btn 10.9m, wnr PAST MASTER 20 Fr1 (2:09.7, 63.7) 4 back on pegs at bell
4-12 G DERBY 16MAR09 2230SS (T0 Or Better.) 40 Fr1 Matthew Jacques \$7.50, btn 24.2m, wnr SCOTCH FROLIC FT Fr5 (2:08.1, 62.5, 31.7) 5 back on pegs at bell
L/Win G DERBY 23FEB09 2230SS (FFA) 40 Fr2 Matthew Jacques \$25.90, 15.6m, 9.5m, 2nd PINEVALE ADAM 20 Fr1 (2:07.4, 62.1, 31.1) 1 out 2 back at bell

4 RED BEAR WROXTON T3 TMO Driver: Lane Johnson FT

Owner: A J Smith, A H Stevens, B D Godfrey, H H Pridmore
CHESTNUT GELDING 7YRS KEYSTONE SALUTE USA - RED FEATHERS (Red Coach Glory Usa)

BLUE, ORANGE QUARTERS, BLUE SLEEVES Trainer: Andrew Smith (Andrews Farm)
73326-s003900297383383079 TS: 18-0-1-5 LS: 22-2-3-5 LT: 64-7-6-12 LTS:\$16,983

- 10-12 G DERBY 07MAR09 2230SS (T3 Or Better. DISC) FT Fr5 Lane Johnson \$45.70, btn 75.7m, wnr BOLD MOVER FT Fr3 (2:08.1, 61.7, 30.8) broke, broke under pressure, broke under pressure, leader at bell
7-12 G DERBY 16MAR09 2230SS (T0 Or Better.) 30 Fr1 Angela Chapman \$69.90, btn 33.7m, wnr SCOTCH FROLIC FT Fr5 (2:08.1, 62.5, 31.7) held up, 6 back on pegs at bell
9-10 G DERBY 21MAR09 2230SS (T1 Or Better.) 20 Fr2 Lane Johnson \$36.00, btn 111.2m, wnr GLORYS BOY 30 Fr1 (2:08.9, 62.2, 32.0) broke under pressure, 3 back on pegs at bell
L/Win G DERBY 29MAR08 2230MS (T1 To T3.) Fr5 David Smith \$5.70, 4.8m, 4.5m, 2nd CALDER FURY Fr4 (2:05.8, 62.9, 31.6) pre race swab, leader at bell

5 GLORYS BOY T5 TMO Driver: Peter Mudge FT

Owner: J B Mudge
BAY GELDING 10YRS ROYDON BOY USA - GLORY GIRL

MAUVE, BLUE SASH & SLEEVES Trainer: Peter Mudge (Virginia)
88749008856066-s773954431 TS: 9-1-0-2 LS: 14-0-0-0 LT: 89-5-4-9 LTS:\$24,982

- 4-12 G DERBY 07MAR09 2230SS (T3 Or Better. DISC) FT Fr2 Peter Mudge \$41.50, btn 12.0m, wnr BOLD MOVER FT Fr3 (2:08.1, 61.7, 30.8) outside leader at bell
3-11 G DERBY 14MAR09 2645SS (T3 Or Better. DISC) FT Fr2 Peter Mudge \$58.40, btn 11.5m, wnr MR WHIZZER NZ FT Fr4 (2:08.8, 63.9, 33.5) behind leader at bell
1-10 G DERBY 21MAR09 2230SS (T1 Or Better.) 30 Fr1 Peter Mudge \$18.00, 1.8m, 3.1m, 2nd SUNDONS PRIDE 30 Fr3 (2:08.9, 62.2, 32.0) 1 out 3 back at bell

6 POWER OF COOMA T16 TMO Driver: David Smith 10M

Owner: I W Smith
BAY GELDING 13YRS KEYSTONE CROSBY USA - COOMA MAREE (Play Bill)

MARON, GOLD BRACES Trainer: David Smith (Penfield)
5186599s326-20s425 TS: 5-0-2-0 LS: 10-1-1-1 LT: 161-21-22-18 LTS:\$93,584

- 4-8 G DERBY 07FEB09 2230SS (T3 Or Better. DISC) 10 Fr2 David Smith \$29.80, btn 15.7m, wnr GAMMEL DANSK NZ 20 Fr1 (2:07.0, 61.5, 31.2) 3 back on pegs at bell
2-9 G DERBY 16FEB09 2230SS (TR4 Or Better. DISC) 10 Fr4 Michael Smith \$42.20, btn 8.3m, wnr GAMMEL DANSK NZ 30 Fr1 (2:06.4, 61.5, 31.4) behind leader at bell
5-12 G DERBY 07MAR09 2230SS (T3 Or Better. DISC) 10 Fr3 David Smith \$14.20, btn 12.2m, wnr BOLD MOVER FT Fr3 (2:08.1, 61.7, 30.8) protest lodged dismissed, 1 out 2 back at bell
L/Win G DERBY 15OCT07 2230SS (TR3 Or Better. DISC) 20 Fr1 David Smith \$8.80, 2.0m, 2.3m, 2nd BABY JACK 10 Fr1 (2:09.5, 61.8, 29.3) 1 out 1 back at bell, cast plate (lost shoe)

7 BOLD MOVER T6 TMO Driver: Marcus Hearl 10M

Owner: M J Hearl, B Haines, G W Roesler, R W Whenan
BAY MARE 6YRS STRAPHANGER USA - MARNIE KAYE

RED, BLACK DIAGONAL STRIPES Trainer: Marcus Hearl (Nurotpa)
1117168839140330-s368610 TS: 6-1-0-1 LS: 16-5-1-3 LT: 54-13-3-7 LTS:\$30,363

- 6-8 G DERBY 07FEB09 2230SS (T3 Or Better. DISC) 10 Fr1 Marcus Hearl \$15.60, btn 18.7m, wnr GAMMEL DANSK NZ 20 Fr1 (2:07.0, 61.5, 31.2) pre race swab, 1 out 2 back at bell
1-12 G DERBY 07MAR09 2230SS (T3 Or Better. DISC) FT Fr3 Marcus Hearl \$21.10, 1.9m, 5.0m, 2nd GAMMEL DANSK NZ 40 Fr1 (2:08.1, 61.7, 30.8) behind leader at bell
10-11 G DERBY 14MAR09 2645SS (T3 Or Better. DISC) 20 Fr2 Marcus Hearl \$28.20, btn 50.2m, wnr MR WHIZZER NZ FT Fr4 (2:08.8, 63.9, 33.5) 3 wide early stages, 3 wide latter stages, 3 wide 2 back at bell

8 MELPARK VICTORY T8 TMO 10M

Owner: N L Champion, J L Champion
BAY GELDING 8YRS WESGATE VICTORY USA - MELPARK MAID (R C's Dee Jay)

GREEN, BLACK CROSSED SASHES Trainer: Mark Champion (Kudla)
688s62677565-6823059866s78 TS: 11-0-1-1 LS: 22-0-2-0 LT: 121-14-13-14 LTS:\$42,634

- 6-8 G DERBY 06DEC08 2645SS (T3 Or Better. DISC) FT Fr2 Mark Jacques \$42.40, btn 21.3m, wnr OUTLOOK-ING NZ 10 Fr1 (2:09.1, 62.4, 31.4) 1 out 2 back at bell
7-9 G DERBY 16FEB09 2230SS (TR4 Or Better. DISC) 10 Fr2 Mark Champion \$51.10, btn 39.7m, wnr GAMMEL DANSK NZ 30 Fr1 (2:06.4, 61.5, 31.4) 1 out 3 back at bell
8-12 G DERBY 07MAR09 2230SS (T3 Or Better. DISC) FT Fr6 Luke Alcorn \$44.60, btn 37.9m, wnr BOLD MOVER FT Fr3 (2:08.1, 61.7, 30.8) inconvenienced, 1 out 3 back at bell
L/Win G DERBY 07OCT06 2645SS (T2 Or Better. DISC) 20 Fr2 Matthew Jacques \$4.90, 2.3m, SHFD, 2nd WREKOGNIZE NZ 10 Fr2 (2:11.1, 61.9, 30.7)

9 DROP OF GIN T13 TMO 10M Driver: Mark Champion

Owner: M G Champion, N L Champion
BAY GELDING 8YRS MALHANA GINDIN USA - DIAMOND DROP

GREEN, BLACK CROSSED SASHES Trainer: Mark Champion (Kudla)
133221117s22324-s896907 TS: 6-0-0-0 LS: 15-5-5-3 LT: 103-16-25-17 LTS:\$129,974

- 9-9 G DERBY 16FEB09 2230SS (TR4 Or Better. DISC) 10 Fr3 Norman Champion \$7.30, btn 69.4m, wnr GAMMEL DANSK NZ 30 Fr1 (2:06.4, 61.5, 31.4) broke after start, tailed off at bell
12-12 G DERBY 07MAR09 2230SS (T3 Or Better. DISC) 10 Fr2 Mark Champion \$25.00, btn 119.5m, wnr BOLD MOVER FT Fr3 (2:08.1, 61.7, 30.8) broke after start, trailed field, tailed off at bell
7-11 G DERBY 14MAR09 2645SS (T3 Or Better. DISC) 20 Fr1 Mark Champion \$80.20, btn 30.0m, wnr MR WHIZZER NZ FT Fr4 (2:08.8, 63.9, 33.5) 1 out 3 back at bell
L/Win GLPARK 22DEC07 2902SS (T0 Or Better.) 70 Fr1 Adam Mellsop \$2.50 fav, HD, 4.1m, 2nd SMOOTH CRIMINAL 30 Fr1 (2:05.3, 63.2, 31.1)

SELECTIONS: SUNDONS PRIDE (2), GLORYS BOY (5) BOLD MOVER (7)
IM THE RUSTLER NZ (1)

DAVIDSON EARTHMOVERS CLAIMING PACE

Minimum Claiming Price of \$4000 but not more than \$12000. PBD/CLAIM.

Of \$4,250 1st \$2,909, 2nd \$606, 3rd \$404, 4th \$121

Track Record: 1:56.4 Franco Heir NZ 06/01/2007

2230 METRES

MOBILE START

1 THREE OCLOCK ROCK NZ C12 M0 (\$8,000) Driver: Wayne Hill Fr1
 Owner: R Prior, T Clifton
 BAY GELDING 8YRS CAMELEON USA - DANCING BEE BEE (NZ)
 BLUE, BLACK SASH & ARMBANDS Trainer: Gary Hill (Penfield)
 111434221275-137rs8222421 TS: 11-2-4-1 LS: 25-5-4-3 LT: 120-14-12-17 LTS:\$63,214
 4-5 G DERBY 21FEB09 1800MS (CLM) Fr5 Wayne Hill \$7.90, btn 8.9m, wnr MASSARUA Fr2 (2:04.6, 57.7, 28.9) 1 out 2 back at bell
 2-10 G DERBY 28FEB09 2230MS (CLM) Fr5 Wayne Hill \$9.00, btn 3.4m, wnr LOMBO AFTERBURNER Fr4 (2:06.9, 58.8, 29.1) behind leader at bell
 1-8 G DERBY 07MAR09 1800MS (CLM) Fr5 Wayne Hill \$7.50, 4.0m, 5.7m, 2nd IM GAUCHO NZ Fr2 (2:02.7, 58.8, 29.9) 3 wide latter stages, 3 wide without cover at bell

2 THE TIMELY TRADER NZ C10 M3 (\$10,000) Driver: Ryan Hryhorec Fr2
 Owner: G D O'Shea
 BAY GELDING 8YRS MAKE A DEAL USA - EYRE TIME (NZ)
 GREEN, WHITE SHAMROCK & ARMBANDS Trainer: Irvine Smyth (Gawler)
 7253082833126-57450488649 TS: 10-0-0-0 LS: 28-1-4-4 LT: 104-13-9-7 LTS:\$79,092
 8-8 ALBPARK 29NOV08 2138MS (CLM) Fr3 Luke McCarthy \$42.10, btn 27.4m, wnr ME N JIM NZ Fr6 (1:58.5, 58.2, 28.4) 3 wide early stages, 1 out 1 back at bell
 4-10 ALBPARK 21FEB09 1660MS (CLM) Fr4 Luke McCarthy \$20.20, btn 6.0m, wnr RIVERSDALE Sr1 (1:58.3, 57.7, 28.2) leader at bell
 9-10 ALBPARK 28FEB09 2138MS (CLM) Fr4 Luke McCarthy \$15.80, btn 14.8m, wnr NICKYS FALCON NZ Sr2 (2:00.5, 59.1, 28.8) behind leader at bell, swabbed
 L/Win ALBPARK 16AUG08 1660MS (M1 to M2) Fr1 Trent Naylor 4/1, 1.8m, HFHD, 2nd FOUR STARZ TOWEL USA Sr1 (1:59.8, 57.3, 28.3) leader at bell, swabbed

3 BLUECHIP HOLMES NZ C8 M0 (\$12,000) Driver: Luke Alcorn Fr3
 Owner: G J West
 BAY GELDING 7YRS HOLMES HANOVER USA - CHARMING TRICKS NZ
 CERISE, BLUE STAR Trainer: Mervyn Alcorn (Globe Derby Park)
 7465226142246526411513459 TS: 27-4-6-1 LS: 28-4-2-3 LT: 120-11-15-9 LTS:\$47,329
 4-12 KAPUNDA 08MAR09 2610SS (R5 Or Better. DISC) 10 Fr3 Luke Alcorn \$8.00, btn 3.6m, wnr MYRNIONG RAGER 20 Fr2 (2:06.0, 59.5) 1 out 1 back at bell
 5-9 G DERBY 16MAR09 2230SS (R5 Or Better. DISC) 10 Fr2 Luke Alcorn \$3.90, btn 3.4m, wnr MELTON STYLE-MAX 10 Fr4 (2:03.4, 60.7, 31.3) 3 wide early stages, outside leader at bell
 9-11 PTPIRIE 20MAR09 2530SS (R5 Or Better. DISC) 10 Fr2 Luke Alcorn \$6.90, btn 15.7m, wnr NUTFIELD 10 Fr5 (2:04.1, 61.0, 30.0) vet's examination after race, 1 out 1 back at bell
 L/Win G DERBY 14FEB09 1800MS (CLM) Sr1 Luke Alcorn \$5.30, HD, 11.2m, 2nd THREE OCLOCK ROCK NZ Sr2 (2:02.3, 58.9, 29.1) behind leader at bell

4 HOWEVER C13 M2 (\$12,000) Driver: Lane Johnson Fr4
 Owner: A Macdonald, G S Macdonald, J Macdonald, J Tosetti, L C Johnson
 BAY/BROWN GELDING 8YRS THE UNICORN NZ - HOWZAT
 BLUE, RED & WHITE HOOPS, BLUE YOKE & SLEEVES Trainer: Lane Johnson (Penfield Gardens)
 25-4438481204366026336736 TS: 22-1-2-5 LS: 36-7-8-7 LT: 101-17-17-21 LTS:\$114,317
 7-11 GLPARK 20FEB09 2130MS (CLM) Fr7 Giles Inwood \$34.60, btn 8.3m, wnr CLASS MATE Fr6 (1:59.9, 59.1, 29.4) restrained after start, 5 back on pegs at bell, 5 back on pegs at bell
 3-12 GLPARK 28FEB09 2130MS (CLM) Fr5 Stephen Read \$6.30, btn 3.2m, wnr OUR ROCKET MAN NZ Fr3 (2:01.6, 59.1, 29.3) outside leader at bell, 1 out 1 back at bell
 6-10 FREMINTL 06MAR09 2536MS (CLM) Sr1 Stephen Read \$14.30, btn 4.9m, wnr OUR ROCKET MAN NZ Fr1 (2:01.8, 58.6, 29.6) held up, claimed, behind leader at bell, behind leader at bell
 L/Win KALGOOL 17OCT08 2150MS (C5 To C12.) Fr1 Lang Inwood \$1.80 fav, 3.3m, 2.9m, 2nd WOODLEA REIGNS NZ Sr1 (2:02.0) leader at bell, leader at bell

5 MASSARUA C24 M7 (\$12,000) Driver: David Harding Fr5
 Owner: R J Caruso, T Kereskeny
 BAY GELDING 10YRS ARMBRO OPERATIVE USA - LARRAKAYAH LADY (Windshield Wiper USA)
 BLACK, RED STRIPES & ARMBANDS Trainer: Robert Caruso (Roseworthy)
 751469-s50223083312411762 TS: 17-3-4-3 LS: 24-2-2-2 LT: 164-29-31-19 LTS:\$242,815
 7-10 PTPIRIE 27FEB09 2530SS (R6 Or Better. DISC) 30 Fr1 Danielle Hill \$6.70, btn 26.8m, wnr ELYSEES CREST 20 Fr1 (2:03.6, 58.8, 30.4) began badly, three wide middle, outside leader at bell
 6-9 G DERBY 14MAR09 2645MS (C6 Or Better.) Fr5 Danielle Hill \$34.20, btn 14.0m, wnr CONTE DE CRISTO NZ Fr6 (2:02.1, 58.1, 29.7) 1 out 2 back at bell
 2-10 G DERBY 21MAR09 2230MS (C6 Or Better.) Sr2 David Harding \$16.70, btn 10.8m, wnr CONTE DE CRISTO NZ Sr3 (1:59.9, 60.1, 30.3) three wide middle, outside leader at bell
 L/Win G DERBY 21FEB09 1800MS (CLM) Fr2 David Harding \$1.30 fav, 7.7m, 1.2m, 2nd OHOKA TERI NZ Fr3 (2:04.6, 57.7, 28.9) pre race swab, swabbed, leader at bell

6 ROYCE C7 M0 (\$12,000) Driver: Bronte Giorgio Fr6
 Owner: P J Westbury, K L Green
 BROWN/BLACK GELDING 10YRS SAFELY KEPT USA - LIKELY COMMENT
 GOLD, WHITE SASH Trainer: Kerry Green (Mallala)
 s35655235872346664781627 TS: 24-1-3-3 LS: 11-2-0-0 LT: 139-15-16-13 LTS:\$50,794
 7-7 G DERBY 21FEB09 1800MS (C6 Or Better.) Fr2 Kerry Green \$25.50, btn 88.9m, wnr CONTE DE CRISTO NZ Fr4 (2:00.5, 58.5, 28.5) broke in score up, out of draw in mobile starts, 3 wide latter stages, 3 wide without cover at bell
 2-10 G DERBY 28FEB09 1800MS (C4 To C7.) Sr3 Bronte Giorgio \$62.50, btn 1.2m, wnr MAGIC TECHNIQUE Fr2 (2:00.7, 58.9, 30.1) pre race swab, 3 wide latter stages, 3 wide 2 back at bell
 7-10 G DERBY 21MAR09 2230MS (C6 Or Better.) Fr5 Bronte Giorgio \$43.90, btn 49.3m, wnr CONTE DE CRISTO NZ Sr3 (1:59.9, 60.1, 30.3) 1 out 3 back at bell
 L/Win G DERBY 07FEB09 1800MS (C5 To C7.) Fr4 Kerry Green \$74.70, HD, HD, 2nd CHARGED ENERGY Fr3 (2:00.7, 60.0, 30.7) street lined lane, 1 out 1 back at bell

7 STREETEM (ODM) C20 M1 (\$12,000) Driver: Anthony Robinson Fr7
 Owner: T N Robinson, C J Robinson
 CHESTNUT GELDING 8YRS KARALTA EAGLE - RETURN STREET
 RED, YELLOW YOKE, BRACES, RED STARS Trainer: Anthony Robinson (Globe Derby Park)
 4423777-s173333377574251 TS: 15-2-1-6 LS: 25-1-5-4 LT: 226-26-25-32 LTS:\$87,784
 2-10 G DERBY 02MAR09 1800MS (CLM) Sr3 Anthony Robinson \$3.30, btn HD, wnr TOMMYTASTIC Fr1 (2:00.0, 60.1, 30.1) 3 wide latter stages, hung in, 3 wide without cover at bell
 5-8 G DERBY 07MAR09 1800MS (CLM) Sr1 Anthony Robinson \$3.40, btn 10.5m, wnr THREE OCLOCK ROCK NZ Fr5 (2:02.7, 58.8, 29.9) outside leader at bell
 1-8 G DERBY 13MAR09 1800MS (CLM) Sr2 Anthony Robinson \$3.80, 1.3m, HFNK, 2nd TIMEQUEST Fr3 (2:00.3, 59.9, 30.6) three wide middle, outside leader at bell

SELECTIONS: MASSARUA (5), THREE OCLOCK ROCK NZ (1) STREETEM (7) BLUECHIP HOLMES NZ (3)



EMPIRE TRADE PACE

CO Only . RBD.

Of \$5,250 1st \$3,564, 2nd \$743, 3rd \$495, 4th \$149

Track Record: 1:54.7 Be Good Johnny 03/01/2007

MOBILE START

1800 METRES

1 NOBODY WANTS ME CO MO Driver: Greg Rogers

Owner: M A Giorgio, L Giorgio
BROWN GELDING 5YRS PACIFIC FELLA USA - KAYSARAR SARAR
Trainer: Bronte Giorgio (Globe Derby Park)

PURPLE, WHITE DIAGONAL STRIPES TS: 27-2-3-4 LS: 17-1-5-4 LT: 44-3-8-8 LTS: \$7,248

1314985558553873286838522
5-10 G DERBY 02MAR09 1800MS (CO Only.) Fr7 Jake Webster \$35.40, b/n 14.6m, wnr STANLEY ROLESTONE Fr1 (2:02.3, 59.9, 29.4) 1 out 3 back at bell

2-10 G DERBY 13MAR09 1800MS (CO Only.) Fr7 Jake Webster \$23.50, b/n 8.3m, wnr KEEN TO NO Sr3 (2:01.8, 60.9, 30.4) 3 back on pegs at bell

2-8 G DERBY 21MAR09 1800MS (CO Only.) Fr2 Greg Rogers \$11.10, b/n 2.2m, wnr RAZA SHARP LOMBO Fr1 (2:01.6, 60.4, 30.2) behind leader at bell

L/Win G DERBY 06OCT09 2230MS (R1 To R2.) Fr1 Bronte Giorgio \$3.40, HD, 3.8m, 2nd MATTS HORSE Fr6 (2:04.0, 60.8, 31.0) leader at bell

2 DALLAS GETAWAY CO MO Driver: Bronte Giorgio

Owner: R W Maloney, Z M Maloney
BROWN GELDING 4YRS ARMBOR OPERATIVE USA - HIGHLAND SPECIAL
Trainer: Bronte Giorgio (Globe Derby Park)

PURPLE, WHITE DIAGONAL STRIPES TS: 10-2-4-0 LS: 19-0-2-4 LT: 35-2-8-5 LTS: \$9,493

5360338527555-s2121267269

2-10 STAWELL 23FEB09 1780MS (CO Only.) Sr3 Jayson Finnis \$19.10, b/n 3.4m, wnr HARRISWELLS Fr1 (2:04.4, 61.3, 31.3) out of position at start, driver cautioned score up, 3 wide without cover at bell, 3 wide latter stages

6-11 HORSHAM 05MAR09 2200MS (CO Only.) Fr6 Jayson Finnis \$22.20, b/n 13.7m, wnr IT IS WHAT IT IS Sr5 (2:05.3, 58.9, 29.5) restrained after start, 3 wide without cover at bell, 3 wide latter stages

9-9 G DERBY 21MAR09 1800MS (CO Only.) Sr1 Bronte Giorgio \$30.00, b/n 20.0m, wnr SALBRESHAR Fr2 (2:02.2, 62.8, 31.9) 1 out 4 back at bell

L/Win G DERBY 26DEC08 2230MS (R1 To R2.) Fr1 Bronte Giorgio \$1.90 fav, 6.1m, 3.1m, 2nd BABBO Fr2 (2:03.9, 58.8, 29.2) behind leader at bell

3 BEHIND ENEMY LINES CO MO Driver: Darren Billinger

Owner: L F T Burford
BAY GELDING 5YRS COURAGE UNDER FIRE NZ - LIBERRIA
Trainer: Darren Billinger (Globe Derby Park)

BLACK, WHITE BAND, BLACK SLEEVES TS: 11-0-4-2 LS: 16-1-2-0 LT: 42-1-9-2 LTS: \$8,246

965240s00514-22687s422363

3-10 G DERBY 02MAR09 1800MS (CO Only.) Sr3 Darren Billinger \$4.70, b/n 7.8m, wnr STANLEY ROLESTONE Fr1 (2:02.3, 59.9, 29.4) outside leader at bell

6-9 G DERBY 07MAR09 1800MS (CO Only.) Fr5 Darren Billinger \$1.80 fav, b/n 12.6m, wnr PACIFIC LIGNUM Sr3 (2:02.6, 60.7, 30.6) leader at bell

3-9 G DERBY 21MAR09 1800MS (CO Only.) Fr5 Mark Billinger \$18.60, b/n 1.6m, wnr SALBRESHAR Fr2 (2:02.2, 62.8, 31.9) 1 out 3 back at bell

L/Win G DERBY 18AUG09 2230MS (RO Only.) Fr1 Trevor Greaves \$6.50, 3.0m, HD, 2nd NOBODY WANTS ME Fr3 (2:05.0, 60.8, 30.6) leader at bell

4 CAIRNCURRAN NZ CO MO Driver: Scott Forby

Owner: C J Catanzariti, K L Catanzariti, V N Catanzariti, R L Catanzariti, K M Ryde
BAY HORSE 4YRS FALCON SEELSTER USA - STRATHCARRON (NZ)
Trainer: Scott Forby (Melton)

MAUVE, PINK SLEEVES TS: 9-1-2-0 LS: 11-0-2-1 LT: 20-1-4-1 LTS: \$3,158

526r8s62977-s688421520

5-10 G DERBY 28FEB09 2230MS (CO Only.) Fr6 Scott Forby \$34.60, b/n 27.0m, wnr ANVIL TORNADO NZ Fr4 (2:04.8, 59.9, 30.1) 3 wide latter stages, 3 wide without cover at bell

2-9 G DERBY 07MAR09 1800MS (CO Only.) Sr2 Scott Forby \$12.50, b/n 4.6m, wnr PACIFIC LIGNUM Sr3 (2:02.6, 60.7, 30.6) 3 wide latter stages, 3 wide 2 back at bell

10-10 G DERBY 14MAR09 2230MS (CO Only.) Fr2 Scott Forby \$11.20, b/n 63.2m, wnr LOMBO ADRIFT Sr1 (2:02.7, 62.0, 31.4) behind leader at bell

L/Win G DERBY 20FEB09 2230MS (RO Only.) Sr1 Scott Forby \$20.40, 2.7m, 8.4m, 2nd POKERNEWS Fr7 (2:06.1, 63.0, 31.7) pre race swab, 1 out 3 back at bell

5 OMBRE ROSE CO MO Driver: Matthew Smith (C)

Owner: R C Weidenbach
BAY MARE 5YRS SAFELY KEPT USA - LIKE A SPARROW
Trainer: Paul Smith (Kapunda)

BLUE, YELLOW SPADE & SPADE ON SLEEVES TS: 14-1-2-3 LS: 10-0-3-2 LT: 36-3-6-5 LTS: \$10,981

2556s9223-s20735946331254

2-9 PTPIRIE 27FEB09 2050MS (RO Only.) Fr2 Matthew Smith \$1.30 fav, b/n 2.2m, wnr KEEP SECURE Fr4 (2:05.7, 59.2, 30.4) behind leader at bell

5-8 KAPUNDA 08MAR09 2220MS (RO Only.) Fr6 Matthew Smith \$1.80 fav, b/n 11.4m, wnr PRINCE NIRAK Fr2 (2:04.3, 61.3) three wide middle, 1 out 3 back at bell

4-8 PTPIRIE 20MAR09 2050MS (RO Only.) Sr1 Matthew Smith \$8.70, b/n , wnr BIG RUSTY Fr7 () 1 out 2 back at bell

L/Win KAPUNDA 15FEB09 1800MS (RO Only.) Sr3 Matthew Smith \$2.30 fav, 18.1m, 14.3m, 2nd CAIRNCURRAN NZ Fr6 (2:00.7, 60.0) 3 wide latter stages, 3 wide without cover at bell

6 FRAGMENTS CO MO Driver: David Harding

Owner: Buckland Park Homestead (Mgr: J E Battye), P L Houston
BAY/BROWN MARE 4YRS SAFELY KEPT USA - SHATTERING (French Chef USA)
Trainer: Robert A'Court (Globe Derby Park)

PURPLE, WHITE HOOPS TS: 2-0-0-0 LS: 19-3-3-4 LT: 21-3-3-4 LTS: \$10,463

5411227s881392743833-4s5

3-8 G DERBY 30AUG08 2230MS (3AO To 3A2.) Sr2 Robert A'Court \$11.80, b/n 27.8m, wnr OHOKA DAKOTA NZ Sr1 (2:02.6, 59.4, 29.6) 1 out 1 back at bell

4-7 G DERBY 08SEP08 1800MS (R1 Only.) Fr3 Robert A'Court \$11.10, b/n 10.9m, wnr PRUES SON Fr1 (2:00.8, 59.5, 29.9) 3 wide early stages, 3 back on pegs at bell

5-8 G DERBY 21MAR09 1800MS (CO Only.) Sr2 David Harding \$5.00, b/n 6.0m, wnr RAZA SHARP LOMBO Fr1 (2:01.6, 60.4, 30.2) 1 out 3 back at bell

L/Win G DERBY 28APR08 1800MS (RO Only.) Sr3 Robert A'Court \$9.70, 5.5m, HD, 2nd SHADEOFSPORT Fr5 (2:02.4, 60.7, 30.5) 3 wide latter stages, 3 wide 1 back at bell, pre race swab

7 PREZ CO MO Driver: Anthony Robinson

Owner: F Borg, A J Robinson
BAY GELDING 4YRS RESIDENTIAL BALL USA - DONTSAWORDBUT (Safely Kept USA)
Trainer: Anthony Robinson (Globe Derby Park)

RED, YELLOW YOKE, BRACES, RED STARS TS: 10-3-2-4 LS: 17-3-0-5 LT: 27-6-2-9 LTS: \$15,543

335436538538785-113s1234233

2-9 G DERBY 07MAR09 1800MS (CO Only.) Fr2 Anthony Robinson \$1.90 fav, b/n HD, wnr LOVES A DRINK Fr1 (2:04.4, 60.0, 29.6) leader at bell

3-10 G DERBY 14MAR09 2230MS (CO Only.) Sr3 Anthony Robinson \$17.40, b/n 3.6m, wnr LOMBO ADRIFT Sr1 (2:02.7, 62.0, 31.4) 3 wide latter stages, 3 wide 1 back at bell

3-8 G DERBY 21MAR09 1800MS (CO Only.) Fr5 Anthony Robinson \$2.90, b/n 2.7m, wnr RAZA SHARP LOMBO Fr1 (2:01.6, 60.4, 30.2) outside leader at bell

L/Win VHARBOR 25JAN09 1660MS (R1 To R2.) Sr3 Anthony Robinson \$3.00 eq, fav, 1.3m, 3.4m, 2nd LADY LIKEALOT Fr3 (1:58.9, 58.9, 30.0) 3 wide latter stages

-----Second Row-----

8 TIRRION CO MO Driver: Ryan Hryhorec

Owner: M H Pearce
BAY GELDING 4YRS MY HANDSOME FELLA - LAURELIN
Trainer: Vaughn Newman (Globe Derby Park)

RED, BLACK V & ARMBANDS TS: 8-0-0-2 LS: 3-0-0-1 LT: 11-0-0-3 LTS: \$723

s30-s73663074

10-10 G DERBY 28FEB09 2230MS (CO Only.) Fr7 Ryan Hryhorec \$108.50, b/n 117.5m, wnr ANVIL TORNADO NZ Fr4 (2:04.8, 59.9, 30.1) pre race swab, severely checked

7-9 G DERBY 07MAR09 1800MS (CO Only.) Fr4 Ryan Hryhorec \$59.60, b/n 11.6m, wnr LOVES A DRINK Fr1 (2:04.4, 60.0, 29.6) 1 out 1 back at bell

4-8 G DERBY 21MAR09 1800MS (CO Only.) Fr3 Ryan Hryhorec \$53.40, b/n 3.6m, wnr RAZA SHARP LOMBO Fr1 (2:01.6, 60.4, 30.2) pre race swab, 1 out 1 back at bell

9 KEEP SECURE CO MO Driver: Wayne Hill

Owner: HAVE A GO SYNDICATE (Mgr: D E Lehmann)
BAY GELDING 4YRS SAFELY KEPT USA - PAREEN
Trainer: Daryl Lehmann (Roseworthy)

ROYAL BLUE, GOLD CROSSED SASHES, WHITE SLEEVES TS: 13-1-3-0 LS: 10-1-0-3 LT: 39-2-5-5 LTS: \$11,406

s3167s888-98842767021424

4-9 G DERBY 07MAR09 1800MS (CO Only.) Sr2 Danielle Hill \$10.20, b/n 3.8m, wnr LOVES A DRINK Fr1 (2:04.4, 60.0, 29.6) 1 out 2 back at bell

2-10 G DERBY 14MAR09 2230MS (CO Only.) Fr6 Danielle Hill \$17.90, b/n 3.6m, wnr LOMBO ADRIFT Sr1 (2:02.7, 62.0, 31.4) 3 wide latter stages, 3 wide 2 back at bell

4-9 G DERBY 21MAR09 1800MS (CO Only.) Fr4 Danielle Hill \$11.90, b/n 2.3m, wnr SALBRESHAR Fr2 (2:02.2, 62.8, 31.9) leader at bell

L/Win PTPIRIE 27FEB09 2050MS (RO Only.) Fr4 Danielle Hill \$6.20, 2.2m, 2.7m, 2nd OMBRE ROSE Fr2 (2:05.7, 59.2, 30.4) pre race swab, leader at bell

10 ENLIGHT CO MO Driver: Ryan Hryhorec

Owner: L S Hryhorec, D Willoughby, B J Procter
BAY GELDING 4YRS PACIFIC FELLA USA - LOMBO LIMELIGHT (Classic Garry)
Trainer: Ryan Hryhorec (Globe Derby Park)

RED, WHITE MALTESE CROSS, BLUE SLEEVES TS: 9-1-0-1 LS: 15-2-2-0 LT: 25-3-2-1 LTS: \$4,238

9942797871154-819s830456

4-10 G DERBY 02MAR09 2230MS (R1 To R2.) Fr5 Ryan Hryhorec \$27.50, b/n 17.9m, wnr NINETWOALPHA Fr3 (2:04.4, 59.5, 29.3) contacted marker pegs, raced roughly, 3 back on pegs at bell

5-9 G DERBY 07MAR09 1800MS (CO Only.) Fr6 Ryan Hryhorec \$25.70, b/n 11.6m, wnr PACIFIC LIGNUM Sr3 (2:02.6, 60.7, 30.6) three wide middle, outside leader at bell

6-10 G DERBY 13MAR09 1800MS (CO Only.) Sr1 Ryan Hryhorec \$3.90, b/n 17.5m, wnr KEEN TO NO Sr3 (2:01.8, 60.9, 30.4) broke, last chance to race truly, 3 wide latter stages, checked and broke, 3 wide without cover at bell

L/Win G DERBY 19SEP08 2230MS (RO Only.) Fr3 Ryan Hryhorec \$6.20, 3.2m, NK, 2nd LOST KEYS Sr2 (2:06.0, 59.8, 30.2) 3 wide early stages, leader at bell

SELECTIONS: KEEP SECURE (9), BEHIND ENEMY LINES (3) FRAGMENTS (6) PREZ (7)



When you choose Watpac, you're choosing a company with vision. We're now represented across Australia, with a diverse portfolio and varied clientele.

Talk to us today about how we can make your visions become realities.

Choose a winner.
Choose Watpac.

Construction | Civil Infrastructure | Mining
Property | Specialty Services

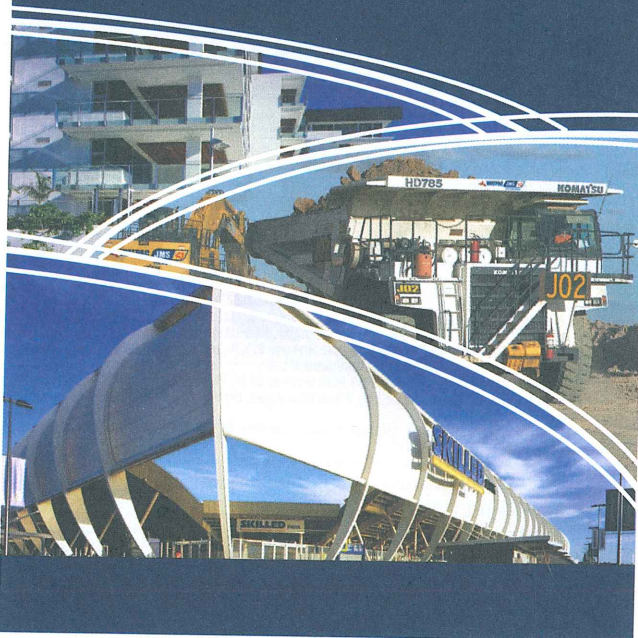

AUSTRALIAN PACING GOLD YEARLING SALES

CHAMPION AFTER CHAMPION YEAR AFTER YEAR

RECENT GRADUATES (2000-2005)

NAME	WINNINGS
DIVISIVE	\$1,280,097
MISS GALVINATOR	\$1,093,885
ROBIN HOOD	\$796,567
FLEUR DE LIL	\$733,356
LOMBO SKYRIDER	\$633,272
YADA YADA YADA	\$630,285
EMMAS ONLY	\$591,006
OUR GALVINATOR	\$538,830
SAFARI	\$535,445
NON COMMITAL	\$519,886
SIR GALVINATOR	\$516,723
MAKE ME SMILE	\$511,313

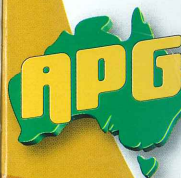

APG BRISBANE SALE

MAGIC MILLIONS SALES COMPLEX,
BUNDALL, GOLD COAST
SUNDAY 22ND MARCH 2009
SALE COMMENCES AT 1PM

www.apgold.com.au

NAMING RIGHTS
SPONSOR



MAJOR SPONSORS



EVENT PARTNERS



BENEFICIARY



MEDIA PARTNERS



www.id09.com.au