

ID08  **WATPAC**
INTER DOMINION MELBOURNE 2008

2008 WATPAC INTER DOMINION

SEMIS

MOONEE VALLEY

Saturday, February 23

PROUDLY BROUGHT TO YOU BY:



SATURDAY FEBRUARY 23, 2008

TONIGHT'S FEATURE RACES

WATPAC ID08 SEMI FINALS ALABAR VICTORIA DERBY HEATS

HARNES RACING VICTORIA BOARD

Neil Busse - Chairman;
Peter Bourke; John Doherty; Carl O'Dwyer; Anne Jacobson;
Stephen Nash, Kate Roffey

HRV EXECUTIVE

John Anderson - Chief Executive
Alan Pearson - Chairman of Stewards
Shaun Kelly - Acting General Manager, Metropolitan Racing & Venues
Shane Gloury - General Manager, Strategic Planning & Development
Bruce Stewart - General Manager, Commercial Operations
Brant Dunshea - General Manager, Racing Integrity
Charles Cutajar - Chief Financial Officer

METROPOLITAN HARNES RACING CLUB

Michael Taranto (President),
Helen Belovitch (Vice President),
Rob Merola, John Hawke,
Steve Black (Treasurer), Helen Dobson.
Manager - Dana Hill (03) 8378 0272

VETERINARY PANEL

Dr R.C.E. Cust, Dr D.Brown

KINDRED BODIES

Association of Victorian Country Harness Racing Clubs, A. Graham, President;
Victorian Harness Racing Trainers & Drivers' Association, R.J.Gleeson,
President; Harness Racing Owners' Association, V.E. Fenech, President;
Victorian Standardbred Breeders & Studmasters' Association, A.S. Rutland,
President; Victorian Harness Racing Media Association, G.Lockman, President;
Victorian Square Trotters' Association, C.H Redwood, President; Victorian
Bookmakers' Association (Harness Rep.), J.Bull
Metropolitan & Country Harness Racing Association, R.N. Simpson, President.

HARNES RACING VICTORIA

400 Epsom Rd Flemington, (PO Box 184 Moonee Ponds, 3039)
Telephone: (03) 8378 0200 Fax: (03) 9372 6104
Email: info@hrv.org.au Internet: <http://www.harness.org.au/vic>
Moonee Valley Operations Manager - Blair Odgers (03) 8378 0288
Sponsorship Enquiries - John Crowe (03) 8378 0203
Private Dining Bookings - Sam Tzaferis (03) 9373 2303
Moonee Valley Customer Service 1300 79 79 59
Racebook Layout - Craig Russell (03) 8378 0231
Sub-Editor - Adrian Barlow (03) 8378 0224

ADMISSION CHARGES (incl. GST)

Adult	\$15.00
Aged Pensioner (DSS Pensioner Card & Tertiary ID Cards)	\$10.00
Children 17 years and under (if accompanied by an adult)	FREE
Race Book	\$5.00



Watpac conducts business in Victoria as JA Dodd

Watpac - a major property and construction leader
across the eastern seaboard

The **Watpac** name is synonymous with superior
construction and property development projects

Watpac is at the forefront of the building and property
development industries and the name behind
numerous high profile developments



VIC 03 8699 4333 QLD 07 3251 6300 NSW 02 9899 7444



Harness Racing Victoria Chairman's Welcome

You are invited to experience Watpac ID08 – the dawn of a new era for the Inter Dominion.

Victoria is playing host to its ninth and most exciting Inter Dominion pacing and trotting championship over three consecutive Saturday nights from February 16.

The 2008 Watpac Inter Dominion showcases the best of the best in a dynamic new format aimed at stimulating and maintaining greater interest in harness racing's premier event.

Together with the industry we have developed a blueprint for the future, modernising the industry's showcase series to protect and enhance its identity.

You will be intrigued and captivated by the highly competitive racing schedule and a unique qualification process that reaffirms the Inter Dominion's standing as the pinnacle of harness racing's Australasian Grand Circuit.

We were indeed delighted to showcase one of our premier regional venues, Geelong, with the running of the Watpac ID08 qualifying heats last Saturday night.

It was the biggest crowd Geelong has witnessed since its opening in the late 70's. The atmosphere was fantastic and the racing itself terrific – all of which has set the scene for two big nights here at Moonee Valley.

Tonight will see the running of four Inter Dominion semi finals – two each for the pacers and trotters – together with three heats of the Alabar Victoria Derby.

It will be the first Inter Dominion championship meeting held here at Moonee Valley since February 12, 2000 when Shakamaker recorded a memorable hometown victory in the last Melbourne Inter Dominion.

The biggest night in Victorian harness racing for eight years will be held here next Saturday night, March 1 when \$1.4 million in prizemoney will be distributed.

Headlining the program will be the \$750,000 Watpac Inter Dominion Pacers Grand Final, the \$250,000 Seelite Inter Dominion Trotters Grand Final and the nation's oldest pacing classic, the \$150,000 Alabar Victoria Derby.

We are delighted that you have seen fit to join us trackside tonight and experience real horsepower. I can promise you that Watpac ID08 will be an event to remember.

Yours sincerely,
Neil Busse - HRV Chairman

WHAT'S ON

RACEBOOK COMPETITION

Thanks to Tabcorp and Harness Racing Victoria you could share in \$4000 worth of TAB betting vouchers tonight.

Simply grab the entry form within this racebook, fill out your details and lodge the coupon in the barrel outside the Raceday Office by 8.30pm tonight.

At 9.10pm, the on-course MC will draw out 10 names, each of whom will take home a \$400 TAB betting voucher.

It's your chance to head home a winner even if you don't back one!

LIVE MUSIC

Enjoy the sounds of the aptly named covers band 'Excite' on the Burston Lawn in between races.

CHILDREN'S ACTIVITIES

FREE Children's rides and activities are available on the Burston lawn and North Hill. They include;

- Rock Climbing Wall
- Jumping Castle
- Petting Zoo
- Face Painting
- Balloonist
- Virtual Reality Sulky Ride

YOUR FREE SUNDAY HERALD SUN

Included in your admission price tonight is a copy of the Sunday Herald Sun. A special early edition newspaper will be available after the last race. You can pick up your copy of Melbourne's favourite paper at the turnstiles as you leave the course.

WINNERS CLUB

If you're keen to have a punt, but are not that keen on doing all the hard work let form expert John Dunne and the Winners Club (Punters Club) find you a winner.

The Winners Club will be located in the Celebrity Room (first floor), however tickets can be purchased from tote outlets in the Octagonal Lounge, JR's Wine Bar, Market Place, Parade Ring Bar, Inner Circle, Valley View and the Members Lounge.

Tickets are just \$20 and sales close at 7.45pm – prior to Race 5.

BETTING SURPRISE PACKETS

Catch your 'Surprise Packet' betting on Race 8 tonight – the Watpac Inter Dominion Pacers Second Semi Final at 9.30am – on sale from the roving 'Betting Beauties'. Your 'Surprise Packet' includes an each way bet, a Quinella and a box Trifecta on this race for only \$10.



INTER DOMINION GRAND COUNCIL

2008 Watpac Inter Dominion Championships Moonee Valley, Victoria

The Inter Dominion Championship was first conducted in 1936 in Perth and from its inception it was realised there was a need for the Inter Dominion Council to appoint a supervisory body to ensure that rules, policy and guidelines were uniformly interpreted from Series to Series, and, any disputes resolved during the currency of any Championship Series.

The President of the Council in those days was the late J.P. Stratton who appointed the President of each State and Dominion Controlling Authority to the Grand Council.

Currently, in modern Australasian Harness Racing, this has evolved so that a Grand Council is appointed for each Championship Series by the parent body, the Inter Dominion Harness Racing Council. The Grand Council has a primary role to resolve any disputation referred to it by the Conducting Club.

The Grand Council appointed for this Championship Series is:

Robert Marshall

Chairman, Inter Dominion Harness Racing Council

Rod Pollock

Chief Executive, Inter Dominion Harness Racing Council

John Anderson

Chief Executive, Harness Racing Victoria

Edward Rennell

Chief Executive, Harness Racing New Zealand

Secretariat

Rod Pollock, Chief Executive

Inter Dominion Harness Racing Council Inc

390 St Kilda Road, Melbourne, Vic 3004, Australia

Phone: (613 9867 8033), Fax: (613 9866 8356)

Email: ahrc@harness.org.au

NEED to KNOW

PUBLIC AREAS

Patrons please note that the decking opposite the winning post is a general public area. The Deck Bar inside the grandstand, Members' Lounge and Jockey Bar on level two are reserved for MHRC Members only. Membership information is available from the Raceday Office.

RESERVED GRANDSTAND SEATING

Patrons please note that sections of all Grandstands are reserved during ID08. Reserved seating has been sectioned with 'ID08 bunting'. All seating outside these sections is unreserved seating and is available for general public use. Please note that no unreserved seating can be reserved.

ATM FACILITIES

Two ATMs are available at the southern end of the Paddock Tote (space frame) located underneath the grandstand near the main public entrance. Two additional ATMs are located in the Celebrity Foyer on the ground floor behind the Information Booth.

DINING FACILITIES

To find out information on tonight's public and reserved dining venues please visit the Reservations Booth, located in the Celebrity Foyer. Tonight's public dining is located in the Celebrity Room and Market Place on level one.

BOOKMAKERS & BETTING RINGS

Seven bookmakers are located in the main betting ring in the Octagonal Lounge on the ground floor, whilst a further five bookmakers are located in Market Place on level one. You will also find a bookmaker in the Celebrity Room, Members' Lounge, Parade Ring Bar, Inner Circle and on the Burston Lawn.

OWNERS

Owners of horses competing tonight should report to the Raceday Office on the ground floor to receive their owner's pass and privileges. Owners are reminded that the Might and Power Room is reserved for owners only.

MERCHANDISE

Official ID08 merchandise is available for purchase at the Slickpix store located on the ground floor near the pedestrian car park tunnel.

HORSE STALL ACCESS

Owners and patrons are reminded that only licensees are permitted access into horse movement areas. Owners with a visible owners pass and officiating media are permitted access to the horse stall viewing bays. General public are not permitted within the horse stall area.



Your invitation to attend the exclusive 2008 Watpac Inter Dominion

colts & fillies
Night on the Lawn

MOONEE VALLEY RACECOURSE



MENTION THIS VOUCHER WHEN BOOKING
AND RECEIVE 20% OFF THE PRICE

Your fully inclusive function includes

- ✓ A delicious combination of hot & cold food
- ✓ Bar from 6pm-11pm
- ✓ Entry
- ✓ Prime Location
- ✓ Racebook

\$99pp

ID08 GRAND FINALS Saturday Night, March 1

Bookings **1300 797959**



Official Media Partners



WINNERS CLUB

Join form expert John Dunne in the Celebrity Room on level one for tonight's Winners Club.

For just \$20 a ticket you have the chance to win big with greater betting power, while having some fun.

Those that buy a ticket will also go in the draw to win one of 10 Watpac Inter Dominion prize packs.

Winners Club tickets are available from the tote windows in the Octagonal Lounge, JR's Wine Bar, Market Place, Valley View, Parade Ring Bar, Inner Circle and the Members lounge, as well as in the Celebrity Room.

SALES CLOSE AT 7:45PM

Back your first winner...
Buy a ticket in the Winners Club!



OFFICIAL INTER DOMINION MASS

Celebrate the 30th anniversary of the first trotting fraternity Mass, led by the Pacing Priest, Fr Brian Glasheen, at St Brendan's, 103 Wellington Street, Flemington.

Date: Tomorrow, February 24

Time: 10.15am

ALL WELCOME!

Tonight's Tips at a Glance

MOONEE VALLEY - INTER DOMINION SEMIS NIGHT

Race 1: FLITE DYNASTY (6), MAFFIOSO (4), IM FULL OF FIRE NZ (5), IM THE NAVIGATOR NZ (2)
Race 2: LARADO NZ (6), DECORATED JASPER (3), THE WARP DRIVE (1), DONTFENCEMEIN NZ (2)
Race 3: OWNEROPERATOR (6), TI VOGLIOBENE (2), CLAUDE GREENGRASS (8), TALK TO ME COURAGE NZ (10)
Race 4: CRUSADERS CASTLE (1), BEST OF TIMES (8), WATCHMEFFELLA (10), TAPPIES PASS (2)
Race 5: TANABI BROMAC (9), FLIGHTPATH (3), IM MARK ANTONY NZ (12), IRISH SAILOR NZ (10)
Race 6: WHATSUNDERMYKILT NZ (3), VIVA LA FEVER (6), TENNOTRUMP (11), CRESCENT GLORY (7)
Race 7: SAFARI (1), PENNY VEEJAY (8), DIAMONDS N FURS NZ (2), KARLSRUHE (3)
Race 8: BLACKS A FAKE (6), DIVISIVE (2), GOOD LOOKIN GIRL (1), SMOKEN UP NZ (7)
Race 9: ONE OVER KENNY NZ (9), GALLEONS SUNSET NZ (5), RIVER RED (1), WILL TRAPPER (2)
Race 10: BE GOOD JOHNNY (1), JAGGED KNIGHT (8), ROAD TO RAINBOW (3), FLAMING ROADSTAR (6)
Race 11: HI JINKS (1), HILDA ELLEN (2), JACK THE CAPRICORN NZ (4), PEPPERELL DANCER (10)

ALBION PARK

Race 1: FASTNFURIOUS (9), MELTON MULTIMAX (4), MAURICE GEORGE (8), FALCONS LEGACY (10)
Race 2: COURAGEOUS CAM (8), VIKING JACK (1), A QUESTION OF TIME (9), IMA FAIRLANE (5)
Race 3: CLEEVE HILL (6), HAL THOMAS (8), IN TOWN TONIGHT (1), CLASSIC HERO (4)
Race 4: SPIDER MORGAN (3), DOON YONDER (1), DEADLY SMILE (8), NO ASTI LEFT (5)
Race 5: DEAL US IN (9), GUY IN A HURRY (3), APPEAL A LOT (5), STYX RIVER (4)
Race 6: MYRNING RAGER (7), AMRIK OVERDRIVE (2), ARMBROS REVENGE (3), SLICK CHANDON (6)
Race 7: FLEUR DE LIL (7), MATAI B B C (10), DELECTABLE DOLLY (4), MAID EASY (5)
Race 8: BAROCOLA (10), STRATHFIRE (5), NOBLE CHAN (3), STAR OPERATOR (6)
Race 9: OLIVER ROYAL (1), PERFECT PEGASUS (6), MACQUARIE (2), SLITHERING (8)
Race 10: ADAMS FIRST (3), ILLAWONG IAN (8), WILLYGOBYE (1), BLOWN BUDGET (7)

GLOBE DERBY

Race 1: RHYTHMATISM (3), SPORTY SPICE (2), ANGEL FLYER (1), RURAL COMMAND (8)
Race 2: MATTS PRIDE (8), BETTER THAN ELVIS (7), BORN TO GROOVE (9), CONTRARYMARY LOMBO (6)
Race 3: PICCOLO WIL WIL (3), YOUNG VANCE (1), PETRIA (6), JOHNNY DOIKA (5)
Race 4: SAVED A CORKA (7), NUTFIELD (1), TOUCH OF PEARL (11), MIGHTY MAURIE (9)
Race 5: PICASSO STAR (11), BILLY BOY (8), TONY'S TROTTER (10), ONEAKWEER STREET (6)
Race 6: JACCKA LEX (8), THE DALMATION (1), IM GAUCHO (7), AUSSIE SAFE (10)
Race 7: RAISINA RUCKUS (5), ONE ACE WONDER (2), KING LANCELOT (1), LOUISIANA MAN (4)
Race 8: DIONYSUS GOLD (1), EGOLI (2), HYLAND ZALI (5), PACIFIC LIGNUM (4)
Race 9: ULANART (3), EYRES DREAM (2), DIAMOND SAFE (9), SIX BID SOLO (6)

NEWCASTLE

Race 1: ACEARENA (10), IMPOVERISHED (5), MUSCLE BEACH (8), QUICKSILVER CANDY (3)
Race 2: APOLLO DRIVE (5), COMEONJAN (7), NORMS MATE (8), STAY WITH POPLAR (10)
Race 3: PONTE VECCHIO (11), WEONA BALL (1), QUAMBYS ART (9), GETMESHESJOYCE (3)
Race 4: PLACE OF GLORY (7), MASTER OF DISGUISE (6), DASH OF CLASS (1), LUKE BREEZE (4)
Race 5: HUNTLEY BROMAC (10), BEEJAYS LAD (1), RAMBALDI (4), RUSTY ROCK (6)
Race 6: NIGHT DIESEL (5), NEXT OPTION (3), TWOGRANDAHAND (10), SHELVANNAH (7)
Race 7: PURR FECT UNICORN (9), GRANDIN (2), PHEVOS (5), JERRYS STEEL (1)
Race 8: BLUE EYES WIDE OPEN (5), ACCOMMODATE (2), ULTIMATE TOO (4), DEWEY BALFA (9)
Race 9: WILLIAM BEECH (4), POMPANO BEACH (11), STARONG STAR (10), ALICLAY (8)
Race 10: SMIDJ BOY (5), NEW YORK FASHION (2), ARMBRO ALBERTINA (3), JASPER QUEEN (8)

HUTCHY "SAYS"

BEST BET: CRUSADERS CASTLE (Race 4 No. 1)
BEST VALUE: OWNEROPERATOR (Race 3 No. 6)
BEST ROUGHIE: EARL OF MOT NZ (Race 6 No. 4)

HUTCHY'S \$50 FLEXI QUADDIE:

3, 9, 12/3/1, 8/2, 6.

(417% or \$4.17 on each combination)



TONIGHT'S DRIVER TO FOLLOW...

Race 1 No.12 Captian Cullen
Race 2 No.5 Lenny Bromac
Race 4 No.8 Best Of Times
Race 5 No.12 Im Mark Antony
Race 6 No.3 Whatsundermykilt
Race 7 No.9 Sequoiahs Spirit
Race 9 No.4 Pinevale Ellason
Race 10 No.10 Bold Cruiser
Race 11 No.4 Jack The Capricorn

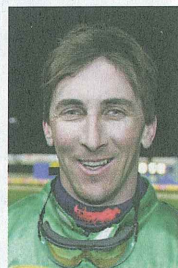

Daryl Douglas

TONIGHT'S TRAINER TO FOLLOW...

Race 1 No.9 - Bombora Lombo
Race 2 No.10 - Tromos
Race 4 No.1 - Crusaders Castle
Race 7 No.8 - Penny Veejay



Jayne Davies



BEST ON TIMES: SAFARI (Race 7 No.1)
BEST ON CLASS: BE GOOD JOHNNY (Race 10 No.1)
BEST ON VIDEO: YUCATCHIM (Race 3 No.4)
BEST ON RECORD: BEST OF TIMES (Race 4 No.8)
BEST ON TRIALS: DONOSON (Race 5 No.6)

TONIGHT'S KEY GEAR CHANGES

Race 11 No.5 POETIC DEVICE
Gear Removed – Undercheck

Race 11 No.7 STEFANY'S HANDSHAKE
Gear Added – Headcheck - Fixed

MOONEE VALLEY TRACK RECORDS

MOBILE START

PACERS

1609m		
1:54.0	PENNY VEEJAY	10-11-07
2100m		
1:55.4	FLASHING RED	09-12-06
	SMOKEN UP	11-05-07
2575m		
1:57.3	ROBIN HOOD	15-12-07

TROTTERS

1609m		
1:57.1	GLENBOGLE	09-12-06
2100m		
2:01.2	DELFT	27-01-07
2575m		
2:01.2	RIVER RED	05-01-08

STANDING START

PACERS

2100m		
2:04.3	ASAFA	15-05-06
2575m		
2:00.6	PENNY VEEJAY	13-10-07
3065m		
1:58.9	BLACKS A FAKE	03-02-08

TROTTERS

2100m		
2:04.7	MENTAL POWER	10-11-07
2575m		
2:02.8	A TOUCH OF FLAIR	18-11-06
3065m		
2:04.7	ONE OVER KENNY	11-02-07

MOONEE VALLEY LEAD TIMES

PACERS

	2100m	2575m
Fastest	33.2 sec	70.1 sec
Average	35.9 sec	73.5 sec
Slowest	40.3 sec	77.5 sec

TROTTERS

	2100m	2575m
Fastest	34.4 sec	72.2 sec
Average	37.2 sec	75.2 sec
Slowest	40.1 sec	81.3 sec

"The 'lead time' is the actual time in seconds that elapses from the start of the race until the leader reaches a point one mile (1609m) from the finish. A fast lead time often assists horses toward the rear of the field while a slow lead time favours horses closer to the front."



Inter Dominion Trivia

1. There have been 5 multiple pacing Grand Final winners. Can you name them?
2. Two horses hold the record for most Qualifying Division wins at 8 wins. Can you name them?
3. When was the last standing start pacing final held?

Answers: 1. Blacks A Fake, Our Sir Vancelot, Gammalle, Hondo Grattan, Captain Sandy
2. Patece Adios and Village Kid 3. 1982 in Perth

MOONEE VALLEY MULTIPLES

RACE 5

1st LEG QUADDIE

1. Ohoka Georgia NZ
2. Bad Cat NZ
3. Flightpath
4. Notjustanotherama
5. Our Icarus NZ
6. Donoson
7. Shenanigan Shannon
8. Art Trader
9. Tanabi Bromac
10. Irish Sailor NZ
11. Wunlastchance
12. Im Mark Antony NZ

RACE 7

3rd LEG QUADDIE

1. Safari
2. Diamonds N Furs NZ
3. Karlsruhe
4. Amorts
5. Cincinnati Kid NZ
6. In Monaco NZ
7. Baltic Ice
8. Penny Veejay
9. Sequoiahs Spirit NZ
10. Smooth Crusa NZ
11. Robin Hood
12. Walberon

RACE 6

2nd LEG QUADDIE 1st LEG DAILY DOUBLE

1. My Rhythm Of The Night NZ
2. Jazz Legend NZ
3. Whatsundermykilt NZ
4. Earl Of Mot NZ
5. Jaunol
6. Viva La Fever
7. Crescent Glory
8. Running Pinevale
9. Lenny Lewis
10. Flying Hardwick NZ
11. Tennotrump
12. Pepperell Victory

RACE 8

4th LEG QUADDIE 2nd LEG DAILY DOUBLE

1. Good Lookin Girl
2. Divisive
3. Atomic Ark
4. Reba Rajah
5. Spirit Of A Shark Usa
6. Blacks A Fake
7. Smoken Up NZ
8. Monarco Man
9. Perfect Gold Lomb
10. Walberon
11. Conte De Cristo NZ
12. Report For Duty NZ

HUTCHY'S \$50 FLEXI QUADDIE:

3, 9, 12 / 3 / 1, 8 / 2, 6. (417% or \$4.17 on each combination)



As at February 20, 2008

METROPOLITAN DRIVERS

Driver	Starts	Wins	2nds	3rds	Stakes
Daryl Douglas	114	26	12	13	\$418,350
Gavin Lang	94	14	9	7	\$466,050
Chris Alford	94	11	13	10	\$223,875
Lance Justice	66	11	9	7	\$292,450
Jodi Quinlan	52	10	2	4	\$161,975
Kerryn Manning	58	8	10	4	\$144,675
Brian Gath	69	7	12	14	\$266,512
Chris Lang	22	6	3	1	\$147,800
David Aiken	29	5	6	2	\$72,775
John Caldwell	56	5	5	6	\$110,300



DARYL DOUGLAS

METROPOLITAN TRAINERS

Trainer	Starts	Wins	2nds	3rds	Stakes
Glenn Douglas	77	12	11	8	\$210,425
Lance Justice	100	12	11	8	\$323,375
Peter Manning	64	7	11	1	\$111,550
Chris Lang	52	7	6	4	\$174,150
David Aiken	38	5	6	3	\$76,625
Emma Stewart	41	5	4	9	\$201,262
Graeme Lang	53	4	8	7	\$109,025
Jayne Davies	34	4	6	1	\$127,750
Kerryn Manning	15	4	4	1	\$74,375
Peter Tonkin	35	4	3	8	\$283,950



GLENN DOUGLAS

STATE DRIVERS

Driver	Starts	Wins	2nds	3rds	Stakes
Daryl Douglas	877	184	127	129	\$1,092,764
Kerryn Manning	321	81	56	36	\$455,593
Gavin Lang	331	74	43	38	\$716,801
Nathan Jack	421	66	71	59	\$384,583
Chris Alford	541	65	79	74	\$489,918
Jodi Quinlan	370	58	47	46	\$387,712
Brian Gath	307	51	56	42	\$459,102
Kate Thompson	175	40	30	27	\$216,146
John Caldwell	308	39	30	45	\$254,350
Lance Justice	210	36	28	23	\$417,143



KERRYNN MANNING

STATE TRAINERS

Trainer	Starts	Wins	2nds	3rds	Stakes
Glenn Douglas	400	80	70	50	\$510,588
Peter Manning	370	68	50	45	\$391,350
Lance Justice	352	53	37	41	\$522,387
Peter Tonkin	166	48	25	19	\$451,418
Andy Gath	192	38	33	25	\$225,334
Kerryn Manning	142	37	35	15	\$214,456
Graeme Lang	200	37	26	32	\$252,123
Jayne Davies	207	26	30	20	\$228,550
Geoff Webster	86	24	11	11	\$115,225
David Aiken	99	23	13	13	\$151,106



PETER MANNING

CONCESSION DRIVERS

Driver	Starts	Wins	2nds	3rds	Stakes
Nathan Jack	421	66	71	59	\$384,583
Matthew Craven	185	30	25	22	\$141,962
Chris Svanosio	443	24	47	41	\$141,355
Leigh Sutton	246	23	25	27	\$121,895
Nigel Milne	398	22	46	42	\$140,368
Greg Sugars	247	22	21	25	\$121,371
Glen Craven	68	13	12	7	\$58,781



NATHAN JACK



METROPOLITAN STRIKE RATES

Since January 1 2004

DRIVERS (Minimum 50 starts)

Driver	Starts	Wins	%
Chris Lang	102	20	19.6%
John F Ryan	66	12	18.2%
Mark Peace	60	10	16.7%
Lance Justice	267	40	15.0%
Chris Alford	494	69	14.0%
Jodi Quinlan	298	41	13.8%
Kate Thompson	177	24	13.6%
Ross Payne	98	13	13.3%
Daryl Douglas	474	61	12.9%
Gavin Lang	420	52	12.4%



CHRIS LANG

TRAINERS (Minimum 50 starts)

Trainer	Starts	Wins	%
Emma Stewart	123	22	17.9%
Bob Mahncke	51	9	17.6%
Chris Lang	171	26	15.2%
Mark Peace	64	9	14.1%
Ross Graham	68	9	13.2%
Andy Gath	175	23	13.1%
Lance Justice	354	46	13.0%
Dean Braun	111	14	12.6%
Chris Alford	80	10	12.5%
Lisa Miles	50	6	12.0%



EMMA STEWART

SIRES PREMIERSHIPS

STATE SIRES

Sire	Starts	Wins	2nds	3rds	Stakes
ARMBRO OPERATIVE USA	891	111	90	114	\$583,640
VILLAGE JASPER USA	749	95	91	98	\$656,472
SAFELY KEPT USA	785	77	78	90	\$426,608
LIVE OR DIE USA	437	77	57	57	\$489,408
ALBERT ALBERT USA	624	67	53	61	\$416,357
SUNDON USA	364	64	53	40	\$555,287
HOLMES HANOVER USA	437	61	50	50	\$337,322
CHRISTIAN CULLEN NZ	307	60	40	39	\$338,661
PACIFIC FELLA USA	344	52	39	35	\$249,781
D M DILINGER CA	287	50	37	39	\$223,106

MOONEE VALLEY SIRES

Sire	Starts	Wins	2nds	3rds	Stakes
SUNDON USA	69	14	8	9	\$278,437
VILLAGE JASPER USA	74	11	7	4	\$195,456
ARMBRO OPERATIVE USA	94	10	7	14	\$117,487
CHRISTIAN CULLEN NZ	52	9	8	2	\$108,893
LIVE OR DIE USA	64	8	15	6	\$119,431
ALBERT ALBERT USA	99	8	11	9	\$140,462
HOLMES HANOVER USA	48	7	5	5	\$80,868
FAKE LEFT USA	42	7	0	6	\$607,143
IN THE POCKET USA	45	5	4	7	\$77,762
WALTON HANOVER USA	27	5	2	4	\$89,131

IMPORTANT NOTICE

The contents of this book are carefully compiled by Harness Racing Victoria, and are believed to be correct at the time of publication. Harness Racing Victoria, McPhersons Printing Group, their agents, servants or employees will not hold themselves responsible whatsoever for any errors or omissions.

HOW TO PLACE A BET WITH THE TAB AT THE TRACK

The TAB provides "totalisator" betting (often referred to as "The Tote") for all races and has many bet types to choose from. Totalisator betting means that all punters are betting into a pool, and the pool is divided among all the successful bets. This is why the dividend / price for your runner changes up until the race jumps.

HOW TO PLACE A BET WITH THE TAB

1. Decide what bets you would like to place.
(If you can't decide, you can ask for a "Mystery" bet and the TAB computer will make the selections for you)
2. Go to one of the TAB betting windows
3. Tell the TAB operator:
 - The location and race number of your bet
 - The bet type you would like
 - The horse number/s you would like to bet on
 - The amount that you wish to spend

For example, for a Quinella bet (the first two horses past the post in any order) you would say: Melbourne Race 2, Quinella with the numbers 2 and 3, for \$5.

4. Repeat this process for additional bets
5. Give the operator the total \$ amount of your bet/s and you make sure you check your ticket/s!

HOW TO COLLECT WITH THE TAB

If you are lucky enough to have a win, you'll be able to collect your winnings shortly after "correct weight" is announced.

The dividends for each bet type will be displayed on screens throughout the racecourse so you can determine how much you have won.

Simply present your winning ticket/s to any TAB operator at the track and collect your cash!

Winning tickets can also be presented at any TAB for collection.



1D08 TUBBY TRIFECTAS



BIGGER FATTER JUICIER TRIFECTA DIVIDENDS

For all 3 nights of the 2008 Watpac Inter Dominion
February 16, 23 & March 1

Trifecta commission rates have been halved to 10% on all Harness races at the Watpac Inter Dominion meetings (MH code) at Geelong on February 16th and Moonee Valley on February 23rd and March 1st. The dividends displayed on the final results screen incorporate the commission reduction.

IF GAMBLING BECOMES A PROBLEM, CONTACT THE GAMBLERS HELP LINE ON 1800 156 789.



GREAT SHOPPING AND ENTERTAINMENT YOU CAN BET ON IT

Restaurants and entertainment

A thriving economic hub, Moonee Valley has several bustling shopping strips boasting quality restaurants offering a wide range of international cuisine. With more than 30 percent of our population born overseas, there's no end to the variety on offer. Noodle bars and pizza parlours can be found alongside elegant cafes and trendy restaurants, evidence of our rich multicultural heritage.

Want to kick on after dinner? Head to the popular entertainment strips along Mount Alexander Rd, Racecourse Rd, Keilor Rd, Macaulay Rd or Union Rd for a wide variety of bars, clubs and nightspots. Or treat yourself to a night at the theatre at the Clocktower Centre, acclaimed for its quality and diversity of performances.

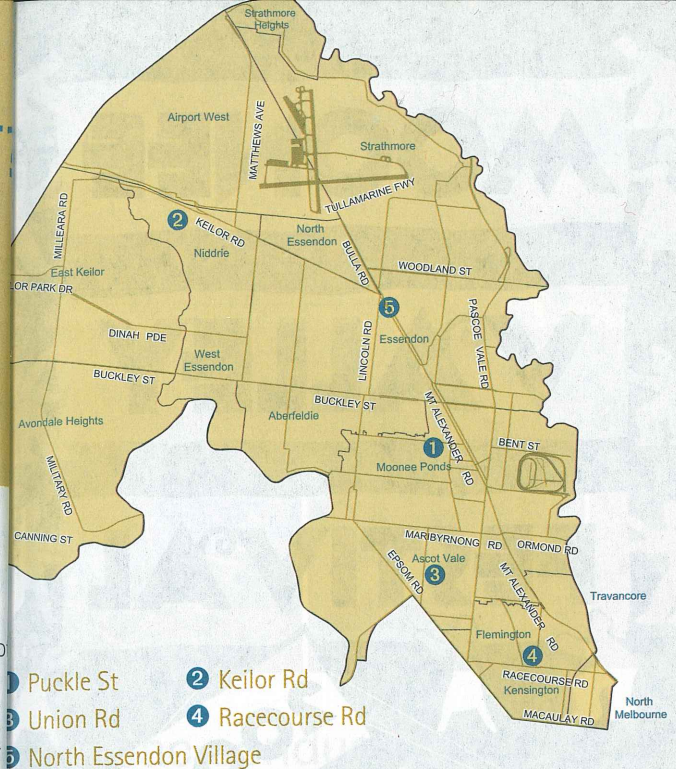

- 1 Moonee Ponds
- 2 Keilor Rd
- 3 Racecourse Rd
- 4 Flemington
- 5 North Essendon Village

Shopping in Moonee Valley

Perhaps the most famous of Moonee Valley's shopping strips, Pucke St is a lively, bustling shopping strip with an assortment of sidewalk cafes, elegant restaurants, upscale boutiques and chain and specialty stores. But wait – there's more! Move beyond Pucke St to Hall St, Pratt St, Shuter St and the Moonee Ponds Central shopping centre for an even larger range of stores and cafes. Pucke St is easily accessible by tram, train and bus.

Venture a little further to sample the delights at North Essendon Village or Keilor Rd, Niddrie, for a wide variety of cafes, bakeries, restaurants, fashion, footwear and homewares or Union Rd in Ascot Vale for food, beauty, fashion and fresh goods. Racecourse Rd, Flemington – gateway to the world-famous Flemington Racecourse, home of the Melbourne Cup – is a great spot for local restaurants, cafes, hotels and pubs featuring a wide array of cuisine choices.



MOONEE



VALLEY



FESTIVAL



2008



GETTING TOGETHER

FEATURING VANESSA AMOROSI

QUEENS PARK Moonee Ponds
(Melway ref 28J6)
SUNDAY 24 FEBRUARY 2008
10am - 5.30pm

Free family fun all day with food, market stalls,
amusements, entertainment and interactive activities.

FOR INQUIRIES CALL **9243 9103**
OR VISIT mvcc.vic.gov.au



COMMUNITY
COMMUN



Watpac conducts business in Victoria as JA Dodd

Watpac - a major property and construction leader
across the eastern seaboard

The **Watpac** name is synonymous with superior
construction and property development projects

Watpac is at the forefront of the building and property
development industries and the name behind
numerous high profile developments



VIC 03 8699 4333 QLD 07 3251 6300 NSW 02 9899 7444

Harness Racing Victoria
would like to thank our valued sponsors for
their ongoing commitment and support.



Herald Sun FUSZION



Nevele R Stud



MELBOURNE CITY TOYOTA

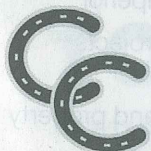

Christian Cullen



VERMONT PANELS



Dreams To Reality
With
Alabar Sirepower

Alabar Australia

Armbro Operative
Artesian
Artiscape
D M Dilinger
Grinfromeartoeat
JR Mint
Safely Kept
Village Jasper

Alabar NZ

Armbro Deuce
Barnett Hanover
Earl
Elsu
Pacific Rocket
Presidential Ball
Real Desire
Western Terror



Pictured - Elsu



Alabar Bloodstock

Ph: (03) 5859 2201

Fax: (03) 5859 2206

www.alabar.com.au

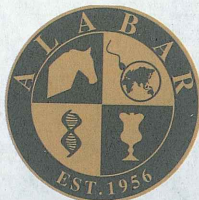
RACE 1
MOONEE VALLEY
6.05
**ALABAR
VICTORIA DERBY
1ST HEAT**

3YO. * Final of \$150,000 (MAP) to be run at Moonee Valley, March 1. RBD.
Of: \$20,000 plus inscribed rug to the Winning Owner.

1st \$13,500, 2nd \$3,000, 3rd \$2,000, 4th \$1,000, 5th \$500

2575 METRES Track Record: 1:57.3 - Robin Hood 15/12/2007 **MOBILE START**

No	Form	Horse	Trainer	Driver	Hcp
1	31s31	ALBERTS CHARM	B J Hewitt	Bernard Hewitt	FT
2	22318	IM THE NAVIGATOR NZ	L C Turner	Tony Herlihy	FT
3	464s4	JILLIBY HERBIE	P G Manning	Matthew Craven	FT
4	s1123	MAFFIOSO	P W Tonkin	Brian Gath	FT
5	1s112	IM FULL OF FIRE NZ	I J Frost	Nathan Jack	FT
6	131s1	FLITE DYNASTY	R W Adams	Scott Adams	FT
7	32215	NOTJUSTANOTHERAMA (1st E)	A P Gath	SCRATCHED	FT
8	1s1	PRECIOUS LORD NZ	R W McCartney	John Caldwell	FT
9	12137	BOMBORA LOMBO	J E Davies	Chris Alfard	FT
10	85311	HEZ BETTERTHANALLTHEREST NZ	R J Mahncke	Tanya Cavallaro	FT
11	1s134	REBEL TOWN	J F Scott	John Scott	FT
12	36133	CAPTIAN CULLEN NZ	A T McDonough	Daryl Douglas	FT

1 ALBERTS CHARM

3A5 3MA0

Driver: BERNARD HEWITT

Breeder: J N Ryan, M B Ryan, G J Housler
Owner: G J Housler, M A Mitchell, W A Beard

BAY GELDING 3YRS ALBERT ALBERT USA - A CHEROKEE CHARMER

PURPLE, RED SPOTS

- 11131s31

Trainer: BERNARD HEWITT (GEORGES PLAINS)
LT: 7-5-2 TS: 7-5-2 LS: 0-0-0 LTS: \$11900

- 1-10 BTHURST 08DEC07 1730MS FT br3sr C0+ Jason Hewitt
(2:01.1, 59.2, 29.3) nk, 1.7m \$1.60 fav 2nd SEASPRAY FT br3fr,
3 wide middle, 800 metres, leader at bell
- 3-10 BTHURST 06FEB08 2130MS FT br1sr 3YO Jason Hewitt btn
2:1m \$6.90 wnr SHENANIGAN SHANNON FT br3fr
(2:04.2, 60.3, 29.9) , 3 wide middle, 1600 metres, 1 out 2 back at
bell, 800 metres, outside leader at bell

- 1-9 BTHURST 13FEB08 1730MS FT br2sr 3YO Jason Hewitt
(2:00.1, 59.6, 30.6) hd, 6.2m \$3.20 2nd SHENANIGAN
SHANNON FT br3sr, 800 metres, 1 out 3 back at bell

New South Wales trained pacer, which has the fine record of 5 wins
from just 7 starts. He is rising in class from his latest Bathurst victory
but he did finish fast to pick up the leaders at the finish. Worth
thought from the pole position.

2 IM THE NAVIGATOR NZ

3A1 3MA0

Driver: TONY HERLIHY

Breeder: D J Bennett, L A Joyce

Owner: J B Hart, P D Collins, R J W Seton, D H Hale, B Purdon

BAY GELDING 3YRS CHRISTIAN CULLEN NZ - CHOKHANN (NZ)

BLACK, LIGHT BLUE SASH

65 - 222318

Trainer: LESLIE TURNER (CLARKFIELD)
LT: 9-1-4 TS: 7-1-4 LS: 2-0-0 LTS: \$10331

- 3 CMBRDGE 13DEC07 2200MS FT Scott Phelan btm 3m wnr
DAVY MAGUIRE (NZ) (2:00.9)
- 1 CMBRDGE 24DEC07 2200MS FT Scott Phelan (2:01.4) 8.3m,
5.3m 2nd CHRISTIAN TROY (NZ)
- 8 AUKLAND 25JAN08 2200MS FT Scott Phelan wnr CODY
BANKS (NZ) (1:58.9)

Beautifully bred New Zealand pacer being a half brother to Lavros
Chok (1:55.1) and the dam is a sister to the champion pacer Chokin.
He's only had the one win at Cambridge, where he finished in fast
final fractions, out of nine starts and is facing a top field here but he
must be kept safe.

3 JILLIBY HERBIE

3A4 3MA0

Driver: MATTHEW CRAVEN (C)

Breeder: Craven Family Group (Mgr: H T Craven)

Owner: Craven Family Group (Mgr: H T Craven)

BAY GELDING 3YRS DAVIDS PASS USA - PRO MAGIC

DARK BLUE, LIGHT BLUE BRACES, HOOPED SLEEVES Trainer: PETER MANNING (GREAT WESTERN)

83644081 - 1142191464s4

LT: 19-5-2 TS: 11-4-1

LS: 8-1-1 LTS: \$23388

- 6-7 MVALLEY 15DEC07 2100MS FT br1sr 3YO Kerry Manning
btn 19.2m \$23.50 wnr NORMIE NZ FT br5fr (2:00.5, 56.6, 28.0),
1 out 2 back at bell

- 4-9 MVALLEY 22DEC07 2100MS FT br4fr 3YO Grant Campbell btn
7.7m \$78.30 wnr CRUSADERS CASTLE FT br3fr
(2:01.8, 58.5, 29.3) , showed gate speed, 1 out 1 back at bell

- 4-9 STAWELL 18FEB08 2175MS FT br1fr C2/C3 Kerry Manning
btn 7.1m \$2.30 fav wnr WHATA ABOUT FT br7fr
(2:02.6, 60.5, 29.6) , pre race swab, hung in, contact marker
pegs, behind leader at bell, broke, last chance to race truly

L/Wn ARARAT 27NOV07 1700MS FT br2sr C1 Kerry Manning
(2:00.9, 60.4, 29.5) \$2.60 fav, three wide without cover at bell, 3 wide
late no cover, swabbed. 2nd SMOOTH HAYLEY FT br2fr



He was headed off at the start and ended up being behind the leader but broke stride approaching the home
turn and did a good job to finish fourth at Stawell. He is an honest type but is likely to find this assignment
too tough.

4 MAFFIOSO

3A3 3MA1

Driver: BRIAN GATH

Breeder: E A Anderson

Owner: R L Doyle, G Goegan, N Goegan, J M Tullio, M Tullio, K Lewis, J Bono, G W Armstrong, P W
Tonkin, T M Hogan

BAY COLT 3YRS PRESIDENTIAL BALL USA - LINDSEY LEIGH USA

GREEN, YELLOW HOOPS, HOOPED SLEEVES Trainer: PETER TONKIN (SMYTHES CREEK)

113131112 - s1123

LT: 12-8-4

TS: 4-2-2 LS: 8-6-2 LTS: \$184167

- 1-8 GDERBY 12JAN08 2230MS FT br3fr 3YO Galvin Long
(1:59.4, 60.2, 30.5) 2.0m, 6.4m \$1.60 fav 2nd ALZANO FT br1sr,
swabbed

- 2-6 BALARAT 26JAN08 2200MS FT br5fr 3YO Brian Gath btn
shfhd \$1.40 fav wnr IM MARK ANTONY NZ FT br5fr
(2:02.8, 57.9, 27.9) , gate speed, led, leader at bell, broke gear

- 3-10 MVALLEY 03FEB08 2100MS FT br5fr 3YO Brian Gath btm 1.8m
\$4.90 wnr WATCHMEFFELLA FT br1sr (1:57.1, 57.2, 29.0) , pre
race swab, gate speed, led, leader at bell



South Australian Derby winner this season and followed a moderate
second at Ballarat with a third in the Caduceus Club Cup where he set
up a hectic time throughout. He should find the lead again here and
will take catching.

5 IM FULL OF FIRE NZ

3A3 3MA1

Driver: NATHAN JACK (C)

Breeder: R C Beale, M B Beale

Owner: G G Pike, J Bonifant, W E Glanville, I J Frost

BROWN COLT 3YRS COURAGE UNDER FIRE NZ - GREENER LADY (NZ)

ORANGE, LIGHT BLUE SLEEVES, DARK BLUE ARMBANDS Trainer: IAN FROST (BALLARAT)

111327631 - 221s112

LT: 15-8-6

TS: 6-3-3 LS: 9-5-3 LTS: \$56455

- 1-7 BALARAT 21DEC07 1710MS FT br6fr 3A0/3A1 Nathan Jack
(2:01.6, 59.0, 28.7) hfnk, 6.5m \$3.80 2nd GILT BROMAC NZ FT
br4fr, pre race swab, restrained after start, 1 out 2 back at
bell, swabbed

- 1-6 BALARAT 03JAN08 2200MS FT br5fr C0 Nathan Jack
(1:59.5, 58.2, 28.9) 1.5m, 3.9m \$1.10 fav 2nd PRINCESS OF
DREAMS NZ FT br3fr, restrained after start, 1 out 1 back at
bell

- 2-10 MVALLEY 03FEB08 2100MS FT br3sr 3YO Nathan Jack btm
hfd \$16.90 wnr WATCHMEFFELLA FT br1sr (1:57.1, 57.2, 29.0),
pre race swab, 1 out 3 back at bell

Very underrated pacer, sprinted sharply out wide on the track and just
failed to grab Watchmeffella in the Caduceus Club Cup. He is awkwardly drawn but has only missed a place
once in 15 starts and should be charging home at the finish.

6 FLITE DYNASTY

3A1 3MA1

Driver: SCOTT ADAMS

Breeder: S C Dumesny, N Dumesny

Owner: S M Adams, S G Adams, G J Underhill, D E Underhill

BAY COLT 3YRS JOHN STREET NORTH USA - STYLISH DYNASTY

PURPLE & YELLOW STRIPES, PURPLE SLEEVES Trainer: ROSS ADAMS (AGNUS BANKS)

4124211131 - s1

LT: 11-6-3

TS: 1-1-0 LS: 10-5-3 LTS: \$100955

- 3-9 HDPARK 22JUN07 2160MS FT br5fr 2YO Scott Adams btm 6m
\$1.30 fav wnr BEACH FIGHTER FT br2fr (2:03.7, 58.8, 29.1),
broke after start, 1600 metres, 6 back on the pegs at bell, 800
metres, 1 out 3 back at bell

- 1-9 HDPARK 29JUN07 2160MS FT br2fr 2YO Scott Adams
(2:01.8, 58.0, 28.8) hd, 2.0m \$1.40 fav 2nd BEACH FIGHTER FT
br2sr, pre race blood test, 1600 metres, outside leader at bell,
800 metres, outside leader at bell

- 1-5 HDPARK 08FEB08 2160MS FT br3fr 3YO Scott Adams
(2:02.6, 56.8, 28.1) 3.0m, 9.5m \$2.50 2nd LOMBO AIR
EXPRESS FT br4fr, galloped out, 1600 metres, 5 back on the
pegs at bell, 800 metres, 1 out 3 back at bell, swabbed

Outstanding NSW pacer, which was resuming since a Sires Stakes Final victory with a win at Harold Park
when he sprinted brilliantly (56.8 half) to draw past the leaders. He has an awkward draw but is very exciting
and looks to be one of the leading chances.



7 NOTJUSTANOTHERAMA (1ST EMERG) 3A1 3MA0 SCRATCHED

Breeder: Z M Cornell, B A Dohnt

Owner: Z M Cornell, B A Dohnt

BROWN GELDING 3YRS PANORAMA USA - COME FORTH

ROYAL BLUE, WHITE CHECKED SASH, WHITE SLEEVE, RED STRIPES

Trainer: ANDY GATH (LONG FOREST)

313487 - s32215

LT: 11-2-5

TS: 5-1-3

LS: 6-1-2

LTS: \$11050

2-9 CRANBRN 23JAN08 2105MS FT br1sr 3A0/3A1 Kate Thompson btn 1.8m \$3.00 fav wnr HOWARDS DILEMMA FT br6fr (2:03.4,59.6,31.1), , inconvenience, three wide without cover at bell, 3 wide later

1-11 GEELONG 30JAN08 2100MS FT br1sr 3A0/3A1 Kate Thompson (2:01.4,58.7,29.2) 1.6m, 12.4m \$5.10 2nd STATUS SEEKER FT br4sr, , 3 wide middle, led, leader at bell

5-10 BALARAT 08FEB08 2200MS FT br2sr 3A0/3A1 Kate Thompson btn 27.2m \$5.80 wnr IRISH SAILOR NZ FT br6fr (2:02.9,61.5,30.2), , 3 wide middle, outside leader at bell

He circled the field to find the lead mid-race and held on to score against easier grade at Geelong then got beaten a long way at Ballarat. He has a consistent record but will find it a very difficult task from this draw.



Second Row

8 PRECIOUS LORD NZ 3A1 3MA0 Driver: JOHN CALDOW

Breeder: J D Curtin

Owner: W S Gretgrix, J P Hillier, K A Hillier, G T Higgins, T Moodie

BAY GELDING 3YRS MACH THREE CA - PRECIOUS EXCUSE (NZ)

RED, BLACK & WHITE HOOPED SLEEVES

Trainer: ROBERT MCCARTNEY (DENILQUIN)

1-1 s1

LT: 2-2-0

TS: 1-1-0

LS: 1-1-0

LTS: \$7931

1-9 BALARAT 12MAY07 2200MS FT br1fr 2Y0 BRIAN Gath (2:01.6,58.7,29.8) 3.4m, sftnd \$3.10 2nd SCRUNCHER NZ FT br5fr, , showed gate speed, led, leader at bell, shifted out, warning issued, swabbed

1-11 BENDIGO 14FEB08 2150MS FT br3fr 3A0/3A1 John Caldow (1:59.5,57.6,28.4) nk, hfnk \$4.00 2nd KWIK AND LIVELY FT br4sr, , pre race swab, gate speed, 3 wide early, led, leader at bell, swabbed

The least experienced horse in this field but has impressed in his two wins to date. He slipped forward to lead from the 1200m and kicked on too well at Bendigo last outing. This is a harder assignment but the trailing draw will suit.



9 BOMBORA LOMBO 3A3 3MA0 Driver: CHRIS ALFORD

Breeder: Lombo Standardbreds Pty Ltd

Owner: Lombo Standardbreds Pty Ltd (Mgr: M Lombardo)

BAY GELDING 3YRS JENNAS BEACH BOY USA - ESPESHILMADE LOMBO

WHITE, RED MALTESE CROSS & ARMBANDS

Trainer: JAYNE DAVIES (CLYDE)

85655953394227145 - s112137

LT: 23-4-6

TS: 6-3-2

LS: 17-1-4

LTS: \$20353

1-7 WARAGUL 17JAN08 1785MS FT br6fr CO Chris Alford (2:00.3,59.3,28.6) 5.0m, 1.1m \$1.60 fav 2nd BEHIND ENEMY LINES FT br3fr, , gate speed, restrained early stages, 3 wide middle, leader at bell

3-8 YAR VAL 25JAN08 2150MS FT br7fr C1 Chris Alford btn 4.4m \$1.30 fav wnr BULLDOG TYLER FT br4fr (2:05.1,60.0,27.9), , gate speed, pulled hard, behind leader at bell, used sprint lane

7-10 CRANBRN 14FEB08 2105MS FT br7fr C1 Chris Alford btn 17.0m \$3.80 wnr ROSE DANJOU FT br5fr (2:03.7,60.5,30.5), , restrained after start, 3 wide middle, outside leader at bell

He raced fiercely after angling in behind the leader and didn't kick on as expected at Yarra Valley then was beaten in a much easier field last outing. He has a good turn of speed but the staying trip is a concern.



10 HEZ BETTERTHANALLTHEREST (ODM) 3A2 3MA1 Driver: TANYA CAVALLARO

Breeder: J E Fokerd

Owner: D Ward, C F Ward, W Ward, C Ward, M Jackson, L C Jackson

BAY GELDING 3YRS FALCON SEELSTER USA - RARITY (NZ)

DARK BLUE, LIGHT BLUE V

Trainer: BOB MAHNCKE (WOORNDOO)

114108 - s785311

LT: 12-5-1

TS: 6-2-1

LS: 6-3-0

LTS: \$28575

3-11 GEELONG 04FEB08 2100MS FT br4sr 3R0/3R1 Tanya Cavallaro btn hd \$1.90 fav wnr DUKE OF DURA FT br1fr (2:03.0,60.7,29.7), , out of position at start, continue odm, 3 wide and 1 back at bell, 3 wide late with trail, run queried

1-11 CHARLTON 10FEB08 2100MS FT br4sr 3A0/3A1 Tanya Cavallaro (2:00.4,59.2,29.8) 1.3m, 10.0m \$5.40 2nd RIVERINA GAMBLER FT br3sr, , 3 wide and 2 back at bell, 3 wide late with trail, swabbed

1-8 GEELONG 16FEB08 2100MS FT br6fr 3Y0 Tanya Cavallaro (1:58.3,60.1,29.6) 9.8m, 2.4m \$19.30 2nd WATCHMEFELLA FT br2sr, , restrained after start, 1 out 4 back at bell, swabbed

Shown his brilliance at Geelong last week when he was able to sprint home off the back of a hectic speed to win by a big space at Geelong. He can make mistakes on occasions but has been on his best behaviour at his past two starts. Each way chance.



11 REBEL TOWN (ODM) 3A2 3MA0

Driver: JOHN SCOTT

Breeder: J J Campbell

Owner: P Bajada

BLACK COLT 3YRS SPORTS TOWN USA - SAHARA FLIRT

DARK BLUE, BLACK & RED HOOPED SLEEVES

Trainer: JOHN SCOTT (LAVINGTON)

113 - 121s134

LT: 9-5-3

TS: 6-3-2

LS: 3-2-1

LTS: \$13276

1-7 ALBURY 31DEC07 1750MS FT br1sr R0+ John Scott (2:01.8) 5.0m, 3.0m \$1.50 fav 2nd MARLOS FT br1fr, , 3 wide middle, led, 800 metres, leader at bell

3-10 WAGGA 01FEB08 1755MS FT br2fr R1-R2 John Scott btn 6m \$1.40 fav wnr ROSES FOR TASH FT br1sr (1:59.4,60.8,30.7), , showed gate speed, led, 800 metres, leader at bell

4-8 GEELONG 16FEB08 2100MS FT br1fr 3Y0 John Scott btn 26.0m \$38.00 wnr HEZ BETTERTHANALLTHEREST NZ FT br6fr (1:58.3,60.1,29.6), , pre race swab, broke in score up, caused false start, out of draw in middle starts, gate speed, inconvenience, held up early, 3 back on pegs at bell

Was headed off at the start from the inside draw and held up for a run behind the tiring Normie when he finished off well for an eye-catching fourth on his Victorian debut at Geelong. He obviously has ability but is a place chance only from this tough draw.



12 CAPTAIN CULLEN NZ (ODM) 3A1 3MA0 Driver: DARYL DOUGLAS

Breeder: T G Casey

Owner: D Sciberras

BAY GELDING 3YRS CHRISTIAN CULLEN NZ - CAPS OFF (NZ)

WHITE, BLUE DIAMONDS, LIGHT BLUE WAISTBAND, BLUE & WHITE STRIPED SLEEVES, LIGHT BLUE CUFFS

Trainer: ALLAN MCDONOUGH (ROCKBANK)

1-1 s1

LT: 5-1-3

TS: 5-1-3

LS: 0-0-0

LTS: \$6331

1-11 BENDIGO 15JAN08 2150MS FT br5sr 3A0/3A1 Allan McDonough (1:58.3,58.2,28.9) 7.5m, 1.5m \$2.80 fav 2nd NOTJUSTANOTHERAMA FT br2sr, , began badly, continue odm, 3 wide and 1 back at bell, 3 wide late with trail, swabbed

3-9 SHEPPTN 24JAN08 2170MS FT br7fr 3A0/3A2 Allan McDonough btn 3.6m \$2.60 fav wnr TEAR IT ALL AWAY FT br2sr (1:59.9,58.5,29.5), , gate speed, led, leader at bell

3-10 ECHUCA 06FEB08 2160MS FT br5sr 3A0/3A2 Allan McDonough btn 20.1m \$13.90 wnr TANABI BROMAC FT br4sr (2:00.9,58.2,29.1), , 3 wide and 1 back at bell, 3 wide late with trail

Very smart pacer, which came from a long way back when third at Echuca last outing. His win after blowing the start at Bendigo three starts back was sensational but he is still learning and is facing his toughest test to date.



HUTCHY SAYS: FLITE DYNASTY (6) is an outstanding NSW trained three year old who has as much raw talent as any three year old in Australia. He won five races as a juvenile last season including the NSW Sires Stakes final in June. Resuming at Harold Park a fortnight ago, he missed the start and was tailed off early before quickly tacking up, then circled the field in the last lap to win running away from his opposition at the end of a 56.8 last half. MAFFIOSO (4) led and went quickly when run down late by Watchmefella and IM FULL OF FIRE NZ (5) in the Caduceus Club Cup here a fortnight ago. An outstanding youngster, he's won 8 of 12 and has the gate speed to cross these and find the early lead. IM FULL OF FIRE NZ (5) is also a top colt having won 8 of 15. He beat Tanabi Bromac here in October, then resumed with back-to-back Ballarat victories and a close head defeat by Watchmefella here last time when finishing strongly. IM THE NAVIGATOR NZ (2) is a former Kiwi who's having his first Australian run for veteran trainer Les Turner. He showed blistering speed to win at Cambridge in December before failing at Alexandra Park a month ago. Chances also to NSW visitor ALBERTS CHARM (1), the unbeaten PRECIOUS LORD NZ (8) who's up in grade; and HEZ BETTERTHANALLTHEREST NZ (10), who impressed with his come-from-behind 1:58.3 victory over Watchmefella at Geelong last weekend.

SELECTIONS: FLITE DYNASTY (6), MAFFIOSO (4), IM FULL OF FIRE NZ (5), IM THE NAVIGATOR NZ (2)

RATINGS: 6 / 4, 5 / 2? 10 / 1, 8.

SUGGESTED BET: FLITE DYNASTY (6) to win.

AUSTRALIAN PACING GOLD YEARLING SALES

CHAMPION AFTER CHAMPION YEAR AFTER YEAR

RECENT GRADUATES (2001-5)

NAME	WINNINGS
MISS GALVINATOR	\$921,200
DIVISIVE	\$721,599
ROBIN HOOD	\$633,496
YADA YADA YADA	\$583,540
EMMAS ONLY	\$552,596
FLEUR DE LIL	\$522,908
SIR GALVINATOR	\$516,723
THE WARP DRIVE	\$463,971
SELF DENIAL	\$446,069
KATHRYN DANCER	\$425,392
SAFARI	\$420,945
AMONGST ROYALTY	\$413,740

ALL-TIME GREATS

NAME	WINNINGS
SHAKAMAHER	\$2,229,634
SMOOTH SATIN	\$1,428,490
GOLDEN REIGN	\$1,186,022



WWW.APGOLD.COM.AU

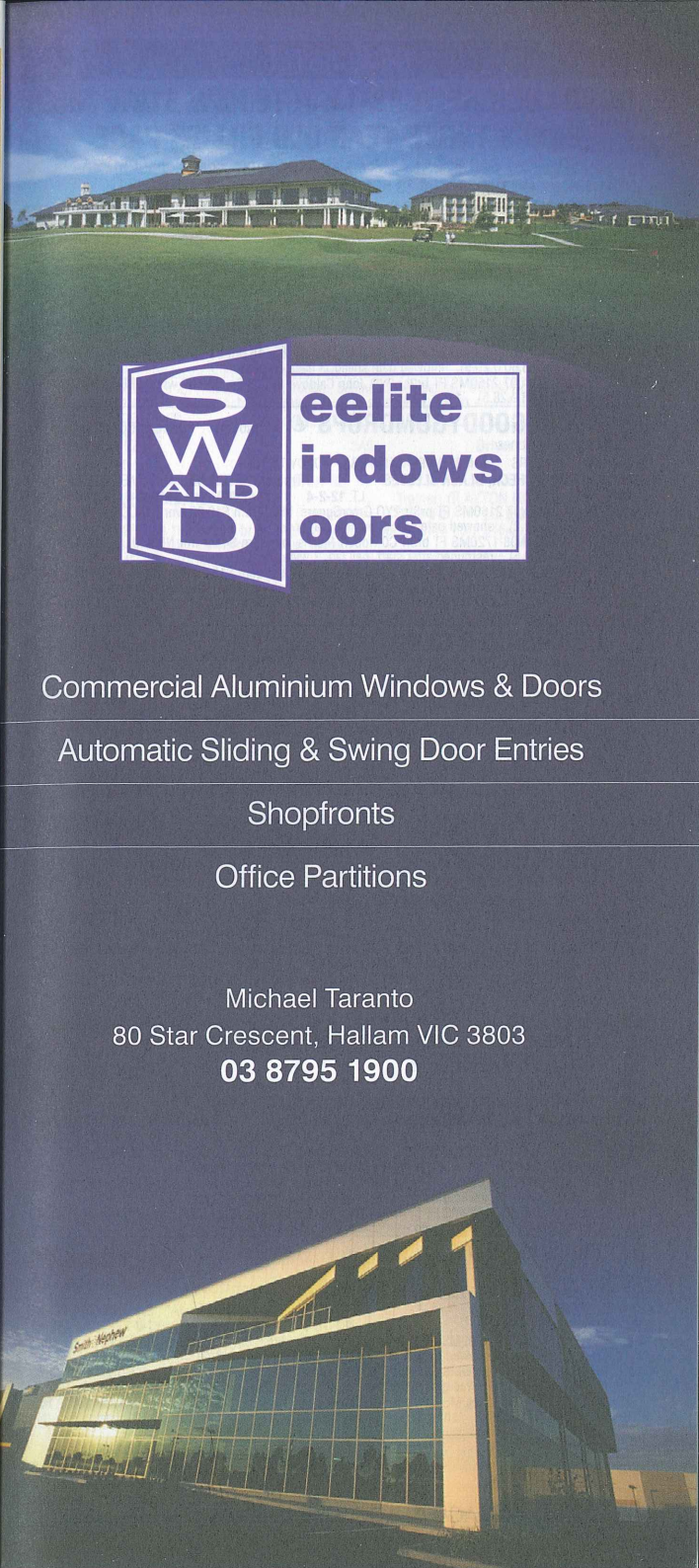

Commercial Aluminium Windows & Doors

Automatic Sliding & Swing Door Entries

Shopfronts

Office Partitions

Michael Taranto
80 Star Crescent, Hallam VIC 3803
03 8795 1900

**GOOD LUCK NEWCASTLE JETS NSW STATE BRED
BONUS THREE YEAR OLD FILLIES PACE.**

3YO Fillies. 3A0 To 3A1. See state bred bonus conditions. PBD/3A.

Of: \$5,000 - 1st \$3,500, 2nd \$750, 3rd \$500, 4th \$250

1609 METRES Track Record: 1:52.8 - Pay Me Christian NZ 11/11/2006 MOBILE START

1 QUEENS UP 3A0 Driver: ROBERT MORRIS (C) FT
Owner: J Cordina
BAY FILLY 3YRS IN THE POCKET USA - SHORE TO WIN USA
BLACK & ORANGE CHECK, BLACK SLEEVES Trainer: PETER MORRIS (MENANGLE PARK)
595s89 - LT: 5-0-0 TS: 2-0-0 LS: 5-0-0 LTS: \$1000
5-9 MVALLEY 13APR07 1609MS FT br5fr 2YO John Caldwell btn 11.1m \$64.80 wnr PALM COVE GIRL FT
br3fr (2:01.7,60.4,30.1) , 3 back on pegs
8-10 BENDIGO 01JUL07 1650MS FT br3fr 2YO John Caldwell btn 16.9m \$3.80 wnr PARTYWITHTHEDEVIL
FT br5fr (2:03.6,60.0,29.5) , showed gate speed, 3 back on pegs
9-9 BENDIGO 25JUL07 2150MS FT br2sr 2YO John Caldwell btn 18.7m \$59.90 wnr PERFECT KATIE FT
br4fr (2:02.5,58.9,28.5) , 1 out 1 back

2 GOODYGOODYGUMDROPS 3A0 Driver: RICKIE ALCHIN (C) FT
Owner: P J Trevor-Jones
BAY/BROWN FILLY 3YRS ARMBRO OPERATIVE USA - GOODY TIPTOES
BLACK & ORANGE CHECK, BLACK SLEEVES Trainer: PETER MORRIS (MENANGLE PARK)
221612s3467 - s89 LT: 12-2-4 TS: 2-0-0 LS: 10-2-4 LTS: \$15535
7-8 ECHUCA 21JUN07 2160MS FT br3fr 2YO Greg Sugars btn 71.5m \$19.60 wnr STACCATO FT br4fr
(2:03.2,61.2,30.2) , showed gate speed, outside leader
8-9 PENRITH 04JAN08 1720MS FT br6fr CO Robert Morris btn 29m \$4.80 wnr NEMJUL FT br1fr
(2:03.3,59.3,29.5) , restrained after start, bell lap, 3 wide and 1 back
9-9 PENRITH 22JAN08 2095MS FT br1sr 3A0 Rickie Alchin btn 55m \$18.60 wnr MARK JOSEPH FT br2sr
(2:03.1,58.7,28.5) , tired, query performance , 1600m, behind leader, bell lap, behind leader, last
L/Win BULLI 19FEB07 1940MS FT br4fr 2A0 Glenn McEthiney (2:02.4,59.8,29.2) \$5.50, 1600m, behind leader, bell
lap, behind leader. 2nd CHERI CULLEN FT br2fr

3 QUICKSILVER CANDY 3A0 Driver: ADAM RUGGARI FT
Owner: A W Berry, R O Charlton
BAY FILLY 3YRS BAD BERT USA - FORZETT
DARK BLUE & WHITE DIAMONDS, RED SLEEVES Trainer: BARRY MATTERSON (SAWYERS GULLY)
15112213 - LT: 8-4-3 TS: 0-0-0 LS: 8-4-3 LTS: \$33670
2-6 NEWCAST 26MAY07 2030MS FT br6fr 2A0 Guy Chapple btn 10m \$2.10 fav wnr MEL KARAMEA FT
br3fr (1:59.1,57.7,29.5) , sires stakes race, pre race blood test, pre race blood test, 1600m, outside leader,
bell lap, 4 back on the pegs
1-9 HDPARK 19JUN07 2160MS FT br3fr 2MA0+ Guy Chapple (2:02.6) nk, 4.0m \$2.30 fav 2nd JENNAS
RANGER FT br1fr , pre race blood test, sires stakes race, showed gate speed, 1600m, leader, bell lap,
leader, post race swab
3-10 HDPARK 29JUN07 2160MS FT br4fr 2MA0+ Guy Chapple btn 4m \$5.90 wnr MEL KARAMEA FT br2fr
(2:03.4,60.9,31.2) , sires stakes race, pre race blood test, 1600m, behind leader, bell lap, behind leader

4 CORELLA MAGIC 3A0 Driver: WAYNE HANCOCK FT
Owner: Corella Investments Pty Ltd (Mgr: G J Milton)
BAY FILLY 3YRS ULTIMATE FALCON USA - SURFERS PARADISE
ORANGE, BLACK SLEEVES Trainer: ROBIN SNR HOSKING (EAST MAITLAND)
7554 - s95 LT: 6-0-0 TS: 2-0-0 LS: 4-0-0 LTS: \$280
4-6 NEWCAST 05JUL07 1609MS FT br2fr 2A0 Wayne Hancock btn 4.8m \$29.30 wnr BARA INGRID FT
br3fr (2:05.0,59.5,29.7) , bell lap, outside leader
9-9 TAMWORT 25JAN08 1980MS FT br1fr CO Wayne Hancock btn 107.6m \$12.50 wnr
VANCELOTSDAUGHTER FT br2fr (2:05.6,62.7,31.6) , contacted sulky, broke, bell lap, 3 back on pegs,
last
5-10 NEWCAST 14FEB08 2030MS FT br1fr 3R0 Wayne Hancock btn 13.5m \$19.00 wnr TAKARA LANA FT
br2fr (2:04.4,59.2,29.9) , 1600m, behind leader, bell lap, behind leader

5 IMPOVERISHED 3A0 Driver: NEIL BROOKS FT
Owner: N E Brooks
BAY FILLY 3YRS JUSTANOTHERPOORBOY USA - MISS UNITED
PURPLE, YELLOW MALTESE CROSS, DARK GREEN SLEEVES Trainer: NEIL BROOKS (BUTTA)
1351313936 - s321122 LT: 16-5-8 TS: 6-2-4 LS: 10-3-4 LTS: \$22260
1-10 NEWCAST 19JAN08 2030MS FT br7fr CO+ Neil Brooks (2:04.0,60.6,30.0) nk, shhd \$4.30 2nd
RUNNING FT br10fr , showed gate speed, 1600m, leader, bell lap, leader
2-10 NEWCAST 02FEB08 1609MS FT br7fr 3A0/3A1 Neil Brooks btn 3m \$4.80 wnr RUNNING FT br6fr
(1:58.0,29.3,0.0) , showed gate speed, shifted in, contacted marker pegs, bell lap, leader
2-10 NEWCAST 09FEB08 1609MS FT br1fr 3A0/3A1 Neil Brooks btn 3.5m \$2.00 fav wnr ACEARENA FT
br3fr (1:58.4,58.0,29.0) , showed gate speed, bell lap, leader

6 OVERSPEND 3A0 Driver: JAMIE BOND FT
Owner: K L Bond
BAY FILLY 3YRS HARE HARE USA - MISSPEND
BROWN & PINK HOOPS Trainer: JAMIE BOND (MAITLAND)
464272464252223 - s57 LT: 17-0-7 TS: 2-0-0 LS: 15-0-7 LTS: \$5245
3-9 NEWCAST 19JUL07 1609MS FT br1fr 2R0 Jamie Bond btn 6.5m \$3.20 wnr AUGUSTA JET FT br5fr
(2:01.4,59.6,30.1) , showed gate speed, led, bell lap, leader
5-10 NEWCAST 02FEB08 1609MS FT br2fr 3A0/3A1 Jamie Bond btn 9.2m \$11.40 wnr RUNNING FT br6fr
(1:58.0,29.3,0.0) , showed gate speed, bell lap, behind leader
7-10 NEWCAST 14FEB08 2030MS FT br9fr 3R0 Jamie Bond btn 15.5m \$3.70 fav wnr TAKARA LANA FT
br2fr (2:04.4,59.2,29.9) , showed gate speed, 1600m, 1 out 2 back, bell lap, 1 out 2 back

7 GALOVANCE 3A0 Driver: DARREN ELDER FT
Owner: S D Elder, M J Elder
BAY FILLY 3YRS OUR SIR VANCELOT NZ - MAGGIEADYWALLYJEFF
DARK BLUE & YELLOW QUARTERS, STRIPED SLEEVES Trainer: DARREN ELDER (LOUTH PARK)
18 - LT: 2-1-0 TS: 0-0-0 LS: 2-1-0 LTS: \$1400
1-10 NEWCAST 16AUG07 1609MS FT br4fr 2R0/2R1 Darren Elder (2:02.1,61.1,30.2) 6.0m, hnk \$4.00 fav
2nd STEFANO DEMIRA FT br3fr , showed gate speed, bell lap, leader
8-9 NEWCAST 23AUG07 2030MS FT br9fr 2A0 Darren Elder btn 63.5m \$2.50 fav wnr BARRABOOL FT
br5fr (2:08.5,60.4,30.0) , showed gate speed, broke under pressure, last chance to race truly, 1600m,
outside leader, bell lap, 1 out 2 back, last

8 MUSCLE BEACH 3A0 Driver: HOWARD JAMES FT
Owner: I D Dobson
BAY FILLY 3YRS MACH THREE CA - BEACH DAHLIN USA
LIGHT GREEN, BLACK CO LOGO Trainer: BRIAN HANCOCK (ALBION PARK)
14431s3119 - s52 LT: 11-4-3 TS: 2-1-8 LS: 9-4-2 LTS: \$35000
8-10 BALARAT 19AUG07 2200MS FT br5fr 2YO Geoff Webster btn 21.8m \$11.90 wnr STACCATO FT br3fr
(1:59.6,58.4,29.5) , 3 wide early stages, three wide middle, 1 out 1 back
5-10 BNKSTWN 07FEB08 1740MS FT br3fr 3A0/3A1 Darren Hancock btn 7m \$2.00 fav wnr DANCING ON
ICE FT br2fr (2:07.6,60.6,29.7) , bell lap, outside leader
2-8 NEWCAST 16FEB08 2030MS FT br2fr 3A0/3A1 Howard James btn 2m \$5.40 wnr ANNIE CULLEN FT
br1fr (2:03.6,58.2,28.2) , raced roughly, 1600m, behind leader, bell lap, behind leader
L/Win BALARAT 14AUG07 2200MS FT br3sr Geoff Webster (2:03.9,58.5,28.4) \$8.90, 1 out 2 back, swabbed. 2nd
PERFECT KATIE FT br2fr

9 ONASTAR 3A0 Driver: CLAYTON HARMEY FT
Owner: C J Harmey
BAY FILLY 3YRS LUCKY CAM USA - STAR COMPANY NZ
WHITE, DARK BLUE STARS, RED SLEEVES Trainer: CLAYTON HARMEY (KEINBAH)
- 78 LT: 2-0-0 TS: 2-0-0 LS: 0-0-0 LTS: \$0
7-10 NEWCAST 02FEB08 1609MS FT br1fr 3A0/3A1 Joshua Osborn btn 11.5m \$45.50 wnr RUNNING FT
br6fr (1:58.0,29.3,0.0) , slowly out, bell lap, leader
8-10 NEWCAST 14FEB08 2030MS FT br10fr 3R0 Joshua Osborn btn 16.5m \$15.70 wnr TAKARA LANA FT
br2fr (2:04.4,59.2,29.9) , restrained early stages, no clear run, 1600m, 1 out 4 back, bell lap, 1 out 4
back

10 ACEARENA 3A1 Driver: TREVOR MUNDAY FT
Owner: M J Nalder, L Wright, M A Nalder
BAY FILLY 3YRS ACES N SEVENS USA - IONA RENIA
BLACK, YELLOW STAR & ARMBANDS Trainer: JOHN TAPP (EBENEZER)
1120 - s3251 LT: 8-3-3 TS: 4-1-2 LS: 4-2-1 LTS: \$13395
2-11 HDPARK 25JAN08 2160MS FT br1sr CO+ Greg Bennett btn 18m \$3.30 wnr STARSIGN FT br3sr
(2:02.0) , 1600m, behind leader, bell lap, behind leader
5-6 HDPARK 01FEB08 1760MS FT br3fr 3A0+ Greg Bennett btn 35.5m \$7.20 wnr STARSIGN FT br6fr
(2:00.1,58.4,29.7) , bell lap, 1 out 2 back
1-10 NEWCAST 09FEB08 1609MS FT br3fr 3A0/3A1 Trevor Munday (1:58.4,58.0,29.0) 3.5m, 1.5m \$8.70
2nd IMPOVERISHED FT br1fr , bell lap, 1 out 1 back

SELECTIONS: ACEARENA (10), IMPOVERISHED (5), MUSCLE BEACH (8), QUICKSILVER CANDY (3)

OFFICIAL INTER DOMINION MASS

Celebrate the 30th anniversary of the first trotting fraternity Mass,
led by the Pacing Priest, Fr Brian Glasheen, at
St Brendan's, 103 Wellington Street, Flemington.

Date: Tomorrow, February 24

Time: 10.15am

ALL WELCOME!



The favourite.

Herald Sun

Get the inside running with the latest pacing news,
tips and inside stories from Victoria's most popular paper.
Proud sponsor of the Inter Dominion.

SEW EURODRIVE



SEW-EURODRIVE The Winning Drive



SEW-EURODRIVE is Australia's premier supplier of
power transmission equipment and drive solutions.

SEW-EURODRIVE:

Standard Modular Gearmotors
Electric Motors & Brake Motors
Servo Drive Systems
Heavy Industrial Gears
Drive controls & inverters



1300 SEW AUS

1300 739 287

Fax 03 9933 1003

Melbourne (Head Office)

→ www.sew-eurodrive.com.au

→ sales@sew-eurodrive.com.au

RACE 1 ALBION PARK 6.15

STAFF AT OTTO TUZA'S CLAIMING PAGE.

Minimum Claiming Price of \$10000 but not more than \$25000. NDC PBD/GLAIM.
Of: \$8,001 - 1st \$5,361, 2nd \$1,600, 3rd \$800, 4th \$240

2138 METRES Track Record: 1:55.0 - Dinki Di 13/08/2005 **MOBILE START**

1 NICKYS FALCON NZ C18 M12 (\$10000) Driver: ANDREW MCCARTHY FT

Owner: M R Moss
BAY GELDING 9YRS FALCON SEELSTER USA - NICKY'S DREAM (NZ)
BLUE & GREEN CHECK, BLUE SLEEVES Trainer: JOHN MCCARTHY (LOGAN VILLAGE)
8059998s77257 - s33453251347 LT: 156-25-39 TS: 11-15 LS: 15-0-1 LTS: \$1455130
3-10 ALBPARK 26JAN08 1660MS FT br1sr C4+ Andrew McCarthy btn 7.7m 5/1 wnr MELTON MULTIMAX FT br7fr (1:56.5,57.6,29.1), pre-race blood test, 3rd place at bell
4-10 ALBPARK 02FEB08 1660MS FT br2sr CLM Andrew McCarthy btn 17.3m \$7.90 wnr POLO PRINCE NZ FT br7fr (1:56.4,57.6,29.3), 1 out - 2 back at bell
7-8 ALBPARK 09FEB08 2138MS FT br1fr CLM Andrew McCarthy btn 22.7m \$3.30 wnr SLICK CHANDON NZ FT br1sr (1:58.6,58.8,29.4), pre-race blood test, gate speed, 1st horse 3 wide at bell, 3 wide late
L/Win ALBPARK 19JAN08 2138MS FT br3fr C4+ Andrew McCarthy (2:02.4,57.2,28.6) 15/4, behind leader at bell, swabbed. 2nd MELTON MULTIMAX FT br1fr

2 TOURMASTER C8 M2 (\$10000) Driver: LUKE MCCARTHY FT

Owner: A Prochilo, T Prochilo
BAY GELDING 6YRS SURMO HANOVER USA - ELECTRE
BLUE & GREEN CHECK, BLUE SLEEVES Trainer: JOHN MCCARTHY (LOGAN VILLAGE)
231990461165916 - s6752429463 LT: 87-16-21 TS: 10-0-3 LS: 24-1-4 LTS: \$90625
4-9 ALBPARK 29JAN08 1660MS FT br1sr C6/C8 Luke McCarthy btn 3.2m 10/1 wnr I AM SAM FT br7fr (1:58.8,58.1,28.9), slowly out, 1 out - 4 back at bell, 3 wide late
6-7 ALBPARK 02FEB08 1660MS FT br1sr M1 Trent Naylor btn 23.7m 9/1 wnr BONNIE TITIAN FT br2fr (1:57.3,58.0,29.6), 1 out - 2 back at bell
3-10 ALBPARK 16FEB08 2138MS FT br1fr M1 Trent Naylor btn 2.6m 7/2 wnr THE MIDNIGHT OWL NZ FT br1sr (1:59.3,59.7,30.1), 3rd horse 3 wide at bell, 3 wide late
L/Win ALBPARK 31JUL07 2138MS FT br1fr C4+ Luke McCarthy (2:01.1,58.0,28.2) 4/5 fav, raced wide early with cover, death seat at bell, caught wide middle stages, swabbed. 2nd SMOOTH JAG NZ FT br1fr

3 RIVERSDALE C9 M4 (\$12000) Driver: SCOTT KUNDE FT

Owner: Ravelyn Pty Ltd (Mgr: S Hunter)
BROWN GELDING 9YRS WALTON HANOVER USA - FRENCH MOON
BLACK, RED V & STRIPED SLEEVES Trainer: ALAN JOHNSON (SCARBOROUGH)
15658282382 - s95115461218569 LT: 70-14-16 TS: 13-4-1 LS: 20-2-8 LTS: \$68099
5-10 ALBPARK 02FEB08 1660MS FT br3fr CLM Scott Kunde btn 17.9m \$21.30 wnr POLO PRINCE NZ FT br7fr (1:56.4,57.6,29.3), gate speed, 1 out - 1 back at bell, held up
6-8 ALBPARK 09FEB08 2138MS FT br2fr CLM Scott Kunde btn 13.7m \$11.70 wnr SLICK CHANDON FT br1sr (1:58.6,58.8,29.4), gate speed, 3rd fence at bell
9-10 ALBPARK 16FEB08 1660MS FT br1fr CLM Scott Kunde btn 12.1m 8/1 wnr SLICK CHANDON FT br1fr (1:56.5,58.3,29.7), gate speed, behind leader at bell
L/Win ALBPARK 19JAN08 2138MS FT br1fr M2/M3 Brad Cowen (1:59.2,57.9,28.5) 5/2 fav, pre-race blood test, behind leader at bell, swabbed. 2nd TORBELLO NZ FT br2fr

4 MELTON MULTIMAX C29 M6 (\$18000) Driver: JOHN MCMULLEN FT

Owner: S V Hunter
BAY HORSE 9YRS BONAMAX NZ - WATTA MULTIPLIER
BLACK, RED V & STRIPED SLEEVES Trainer: ALAN JOHNSON (SCARBOROUGH)
0118842461 - s2311111110282 LT: 279-42-65 TS: 14-7-5 LS: 46-4-8 LTS: \$152458
2-6 ALBPARK 05FEB08 1660MS FT br6fr C8+ Grant Dixon btn hnkf 7/2 wnr TORBELLO NZ FT br3fr (1:56.5,56.9,27.6), pre-race blood test, 3 wide middle stages, death seat at bell
8-8 ALBPARK 09FEB08 2138MS FT br3sr CLM John McMullen btn 24.3m \$3.00 fav wnr SLICK CHANDON FT br1sr (1:58.6,58.8,29.4), 3 wide early stages, death seat at bell, performance queried, back in mobile draw
2-10 ALBPARK 16FEB08 1660MS FT br2fr CLM John McMullen btn 2.3m 10/1 wnr SLICK CHANDON FT br6fr (1:56.6,58.3,29.7), 1st horse 3 wide at bell
L/Win ALBPARK 26JAN08 1660MS FT br7fr C4+ John McMullen (1:56.3,57.6,29.1) 9/10 fav, death seat at bell, swabbed. 2nd MIDGEE NITRO FT br5fr

5 ME N JIM NZ C12 M7 (\$20000) Driver: NATHAN POSTLETHWAITE FT

Owner: M Wilson, B L Wastney
BAY GELDING 7YRS OUR SIR VANCELO NZ - CALCULA NZ
BLACK, ORANGE SASH & ARMBANDS Trainer: STEWART DICKSON (CABOOLTURE)
9277589629552673352 - s665576 LT: 114-8-27 TS: 6-0-0 LS: 41-0-7 LTS: \$95070
5-10 ALBPARK 15DEC07 2138MS FT br1sr M0+ Nathan Postlethwaite btn 8.9m 16/1 wnr POLO PRINCE NZ FT br3sr (2:00.3,58.1,28.3), 3rd fence at bell
7-8 ALBPARK 29DEC07 1660MS FT br2fr M0+ Nathan Postlethwaite btn 10.8m 5/2 wnr THE TWISTER NZ FT br7fr (2:00.8,58.0,29.0), showed gate speed, leader at bell
6-10 ALBPARK 16FEB08 1660MS FT br3fr CLM Nathan Postlethwaite btn 8.7m 12/1 wnr SLICK CHANDON FT br1fr (1:56.6,58.3,29.7), gate speed, 1 out - 1 back at bell
L/Win ALBPARK 05AUG08 1660MS FT br4fr M4+ Nathan Postlethwaite (1:56.4,57.4,27.8) 6/1, showed gate speed, leader at bell, swabbed. 2nd ROLLERCOASTER ROAD FT br3sr

6 EX ARE SIX C10 M3 (\$25000) Driver: SHANE GRAHAM FT

Owner: Vic Frost Harness Racing Pty Ltd (Mgr: V W Frost)
CHESTNUT GELDING 5YRS WESTBURN GRANT - MISS MOOBALL **ALSO ENG REDCLIF WHITE, BLACK STARS** Trainer: VIC FROST (MOOBALL)
1114866s00031573 - s395658627 LT: 81-17-25 TS: 9-0-2 LS: 21-5-4 LTS: \$79908
6-6 ALBPARK 05FEB08 1660MS FT br1fr C8+ Shane Graham btn 14.0m 6/1 wnr TORBELLO NZ FT br3fr (1:56.5,56.9,27.6), hung out score-up, gate speed, behind leader at bell
2-9 ALBPARK 09FEB08 2138MS FT br1sr M2/M3 Brent Livingstone btn 13.5m 60/1 wnr FLEUR DE LIL FT br3fr (1:59.2,56.2,27.6) 3rd BLACK MAX FT br1fr
7-10 ALBPARK 16FEB08 1660MS FT br5fr CLM Shane Graham btn 9.9m 25/1 wnr SLICK CHANDON FT br6fr (1:56.6,58.3,29.7), 3rd horse 3 wide at bell, three wide
L/Win REDCLIF 01AUG07 2040MS FT br3fr R4+ Trent Dawson (2:01.3,59.7,29.7) \$40.00, showed gate speed, behind leader at bell, used sprint lane, swabbed. 2nd THATS THE STATURE FT br2sr

7 WESTERN PACIFIC NZ C14 M8 (\$25000) Driver: MARK DUX FT
Owner: S J Dux, P Wilson, C E Phillips, D W Wheldon, P D Hamilton, B P Tobin, M Tobin, G F Flower

BROWN/BLACK GELDING 8YRS FAKE LEFT USA - AMAZING LAUGH USA
WHITE, ORANGE STARS, BLACK SLEEVES Trainer: MARK DUX (PARK RIDGE)
4898597304469 - s782225897258 LT: 163-27-54 TS: 12-0-4 LS: 23-1-4 LTS: \$162687
2-10 ALBPARK 02FEB08 1660MS FT br6fr CLM Mark Dux btn 12.6m \$51.50 wnr POLO PRINCE NZ FT br7fr (1:56.4,57.6,29.3), 3rd SLICK CHANDON FT br3sr, restrained at start
5-8 ALBPARK 09FEB08 2138MS FT br2sr CLM Mark Dux btn 12.7m \$18.30 wnr SLICK CHANDON FT br1sr (1:58.6,58.8,29.4), 1 out - 1 back at bell, raced roughly, held up early
6-10 ALBPARK 16FEB08 1660MS FT br3sr CLM Mathew Neilson btn 11.0m 16/1 wnr SLICK CHANDON FT br6fr (1:56.6,58.3,29.7), 3rd horse 3 wide at bell, raced roughly
L/Win ALBPARK 23JAN07 2138MS FT br2sr C8+ Mark Dux (1:57.8,58.8,29.7) 13/4, 1 out - 3 back at bell, raced roughly, swabbed. 2nd AMRIK OVERDRIVE NZ FT br3fr

8 MAURICE GEORGE C15 M8 (\$20000) Driver: DARREL GRAHAM FT

Owner: C B Harris
BAY GELDING 8YRS CROUCH USA - RACY RAINBOW
GOLD & GREEN STRIPES, GOLD YOKE & SLEEVES Trainer: DARREL GRAHAM (FERNVALE)
0502184172267 - s66632157831 LT: 129-26-29 TS: 11-2-3 LS: 20-3-4 LTS: \$159322
10-10 ALBPARK 02FEB08 1660MS FT br4fr CLM Darrel Graham btn 19.4m \$10.40 wnr POLO PRINCE NZ FT br7fr (1:56.4,57.6,29.3), 3 wide early stages, death seat at bell
3-8 ALBPARK 09FEB08 2138MS FT br3fr CLM Darrel Graham btn 7.6m \$18.60 wnr SLICK CHANDON FT br1sr (1:58.6,58.8,29.4), gate speed, behind leader at bell
1-10 ALBPARK 16FEB08 2680MS FT br1sr M4+ Darrel Graham (2:00.0,58.9,30.4) 2.0m, shfted 25/1 2nd TOBAZZCO FT br5fr, 1 out - 1 back at bell, swabbed

9 FASTNFURIOUS C13 M7 (\$25000) Driver: RICHARD HOOPER FT

Owner: R E Hooper
BROWN GELDING 7YRS PANORAMA USA - WILDWOOD ANN
BLACK, RED & WHITE HOOP & ARMBANDS Trainer: RICHARD HOOPER (BIGGERA WATERS)
4142114761683497 - s302863039 LT: 120-25-31 TS: 9-0-4 LS: 36-9-10 LTS: \$127270
10-10 ALBPARK 12JAN08 2138MS FT br1sr M4+ Richard Hooper btn 12.2m \$12.90 wnr MYRNIONG RAGER FT br3fr (1:58.5,57.1,28.6), 3rd fence at bell
3-6 ALBPARK 05FEB08 1660MS FT br2fr C8+ Richard Hooper btn 4.5m 5/4 fav wnr TORBELLO NZ FT br3fr (1:56.5,56.9,27.6), 1 out - 2 back at bell
9-10 ALBPARK 16FEB08 2680MS FT br1sr M4+ Richard Hooper btn 14.1m 2/1 fav wnr MAURICE GEORGE FT br1sr (2:00.0,58.9,30.4), 1st horse 3 wide at bell, 3 wide late
L/Win ALBPARK 16JUN07 2680MS FT br2sr M4+ Natasha Day (2:00.8,57.0,28.0) 6/1, 1st horse 3 wide at bell, raced wide late stages. 2nd AMRIK OVERDRIVE NZ FT br2fr

10 FALCONS LEGACY NZ C20 M15 (\$25000) Driver: MICHAEL DUX FT

Owner: S J Dux, R C Black, R M Lucas
BROWN GELDING 10YRS FALCON SEELSTER USA - PAULA'S LEGACY
WHITE, RED STARS, BLUE SLEEVES Trainer: MARK DUX (PARK RIDGE)
336716330580 - s1436552163924 LT: 190-28-51 TS: 13-2-4 LS: 30-5-7 LTS: \$221734
9-10 ALBPARK 02FEB08 1660MS FT br2sr CLM Lola Weidemann btn 20.0m \$7.60 wnr POLO PRINCE NZ FT br7fr (1:56.4,57.6,29.3), 2nd WESTERN PACIFIC NZ FT br6fr
2-8 ALBPARK 09FEB08 2138MS FT br5fr CLM Lola Weidemann btn 6.4m \$9.40 wnr SLICK CHANDON FT br1sr (1:58.6,58.8,29.4), restrained at start, 1 out - 2 back at bell
4-10 ALBPARK 16FEB08 1660MS FT br7fr CLM Lola Weidemann btn 5.1m 8/1 wnr SLICK CHANDON FT br6fr (1:56.6,58.3,29.7), restrained at start, 1 out - 3 back at bell
L/Win ALBPARK 12JAN08 2138MS FT br4fr M0+ Lola Weidemann (2:00.8,57.5,28.9) 4/1, restrained at start, 1 out - 2 back at bell, used sprint lane, swabbed. 2nd CLEEVE HILL NZ FT br3fr

FASTNFURIOUS (9) is new to the claiming grade and is a very tough pacer so looks well placed in this event. He attacked the leaders mid-race and was entitled to tire last outing so is worth another chance here. **MELTON MULTIMAX (4)** fought hard after enduring a tough run when second in a slick mile rate of 1.56.6 last week. He might be able to work to the lead here so will take catching. **MAURICE GEORGE (8)** won the open class event last week when he enjoyed the perfect trail throughout and sprinted strongly in the latter stages. He is switching back to the easier claiming class now but is drawn behind **NICKYS FALCON (1)**, which is usually driven with cover so he might get shuffled back on the markers here. **FALCONS LEGACY (10)** has maintained his consistent form under the same conditions over the past few months and rates as an each way chance again. **NICKYS FALCON (1)**, **TOURMASTER (2)** and **EX ARE SIX (6)** are all minor place hopes in the event.

SELECTIONS: FASTNFURIOUS (9), MELTON MULTIMAX (4), MAURICE GEORGE (8), FALCONS LEGACY (10)
SUGGESTED BET: FASTNFURIOUS (9) to win
EXOTIC BET: Flexi Trifecta 4,8,9,10/ 4,8,9,10/ 1,2,4,6,8,9,10 (Cost \$20, which gives 33.33%)

NEVELE R STUD PAGE

C2 Only . PBD/Sex.

Of: \$4,250 - 1st \$2,844, 2nd \$593, 3rd \$395, 4th \$119

1800 METRES Track Record: 1:54.7 - Be Good Johnny 03/01/2007 **MOBILE START**

- 1 ANGEL FLYER SA** C3 M0 Driver: BRONTE GIORGIO FT
Owner: J J Medhurst, L R Medhurst
BROWN/BLACK MARE 5YRS WINGSPREAD USA - BLACK PEARL
PURPLE, WHITE (DIAG.) STRIPES Trainer: BRONTE GIORGIO (GLOBE DERBY PARK)
9237s1094215 - 12114223789749 LT: 36-6-9 TS: 13-3-4 LS: 20-3-5 LTS: \$18439
7-9 G DERBY 02FEB08 1800MS FT br2sr C2/C3 Bronte Giorgio btn 16.6m \$32.20 wnr JUSTBILLY FT br5r (1:59.8,59.9,29.6)
4-9 G DERBY 09FEB08 2230MS FT br4fr C2 Bronte Giorgio btn 4.6m \$63.70 wnr PETRIA FT br2fr (2:03.2,60.5,30.9)
9-9 G DERBY 16FEB08 2230MS FT br3sr C1/C2 Bronte Giorgio btn 30.6m \$7.70 wnr ROMEO TRUST FT br1fr (2:01.5,59.9,30.3) . 3 wide latter stages
L/Win G DERBY 21SEP07 2230MS FT br1fr R1/R2 Bronte Giorgio (2:03.0,60.1,29.6) \$2.00 fav, out of position at start, 3 wide without cover at bell, 3 wide latter stages. 2nd WOODY CHARACTER FT br1sr

- 2 SPORTY SPICE** C3 M0 Driver: ANGELA CHAPMAN FT
Owner: D M Giles
BROWN MARE 5YRS TOWNERS BIG GUY USA - V C SPORT NZ
GREEN, WHITE QUARTERS, YELLOW SLEEVES Trainer: GRAEME SMITH (LEWISTON)
10923675951 - s36148233151154 LT: 33-7-10 TS: 14-4-4 LS: 19-3-6 LTS: \$14647
1-10 G DERBY 26JAN08 1800MS FT br1sr C1/C2 Angela Chapman (2:01.1,57.7,28.9) 2.7m, hfnk \$3.50 fav
2nd BORN TO GROOVE FT br2fr
5-9 G DERBY 09FEB08 2230MS FT br1fr C2 Angela Chapman btn 5.1m \$3.40 eq.fav wnr PETRIA FT br2fr (2:03.2,60.5,30.9)
4-9 G DERBY 16FEB08 2230MS FT br2sr C1/C2 Angela Chapman btn 7.4m \$4.00 fav wnr ROMEO TRUST FT br1fr (2:01.5,59.9,30.3) . 3 wide latter stages

- 3 RHYTHMATISM SA** C3 M0 Driver: ANTHONY ROBINSON FT
Owner: S Selby-Fullgrave, J Selby-Fullgrave
BAY MARE 5YRS HOLMES HANOVER USA - WHATS ROCKING
RED, WHITE SASH, BLACK SLEEVES Trainer: STEPHEN SELBY-FULLGRABE (GLOBE DERBY P
4123s24428257326115 - s143112 LT: 41-7-14 TS: 6-3-2 LS: 24-4-10 LTS: \$16757
1-10 G DERBY 02FEB08 1800MS FT br3sr C1 Anthony Robinson (2:00.4,58.5,29.3) hfnk, 4.7m \$16.00 2nd
ULANART FT br2fr, 3 wide wide middle, sulky contacted
1-10 G DERBY 09FEB08 2230MS FT br4sr C1 David Thuen (2:06.5,60.7,31.2) 1.6m, hfnk \$5.00 2nd
SANDYSYMYNAME FT br2sr, 3 wide latter stages
2-9 G DERBY 18FEB08 1800MS FT br1fr R2/R4 Anthony Robinson btn 1.3m \$4.50 wnr PICCOLO WIL WIL FT br2sr (1:59.4,58.8,29.7)

- 4 BAKERANDTHEFATMAN** C2 M0 Driver: JOCK DUNLOP FT
Owner: B J Cormack, A J Cormack, T J Cormack, G A Tarca, B K Fechner
BAY GELDING 4YRS ASTREOS CA - HANOVER CHIC
GREEN, BROWN V, ORANGE SLEEVES Trainer: JOHN STEWART (KORUNYE)
136121s131723066 - s152504389 LT: 38-9-10 TS: 9-1-2 LS: 23-6-6 LTS: \$27880
3-10 G DERBY 19JAN08 2230MS FT br2fr C2/C3 David Harding btn hfnk \$12.50 wnr STRIKING ALBERT FT br4sr (2:01.7,59.5,30.0)
8-9 G DERBY 26JAN08 1800MS FT br5fr C1/C2 Jock Dunlop btn 18.8m \$10.30 wnr PICCOLO WIL WIL FT br2sr (1:57.8,59.0,29.8) . 3 wide latter stages
9-10 G DERBY 02FEB08 1800MS FT br5fr C1 Matthew Smith btn 15.4m \$14.20 wnr RHYTHMATISM FT br3sr (2:00.4,58.5,29.3) . 3 wide latter stages
L/Win G DERBY 01DEC07 2230MS FT br2fr C1/C2 Jock Dunlop (2:03.4,59.7,30.2) \$1.60 fav, leader at bell. 2nd GUNBARREL STRAIGHT FT br3sr

- 5 MAHALS EXPRESS** C2 M0 Driver: DAVID HARDING FT
Owner: G J R Senior, L L Senior, J A Senior, N V Kelly
BAY GELDING 10YRS IMPRESSIONIST NZ - PURE MAHAL
WHITE, BLACK STRIPES, YOKE & SLEEVES Trainer: JEFFREY POTTER (GLOBE DERBY PARK)
7567498564447 - 114827956751 LT: 48-4-7 TS: 12-3-1 LS: 29-1-3 LTS: \$12751
7-11 VHARBOR 27JAN08 1609MS FT br6fr R1/R2 David Harding btn 13.4m \$55.90 wnr ARTITUDE FT br5r (2:00.9,59.0,30.0)
5-8 G DERBY 11FEB08 1800MS FT br5fr R1/R2 Anthony Robinson btn 16.6m \$50.80 wnr GREAT WHITE FT br2fr (2:01.6,58.3,29.3) . pre race swab
1-10 G DERBY 16FEB08 1800MS FT br1fr FFA David Harding (2:02.5,59.9,29.4) 8.3m, 1.4m \$3.20 fav 2nd BLUE STEEL LOMBO FT br3fr, . pre race swab

- 6 RAZZAS JOY** C2 M0 Driver: DAVID THUEN FT
Owner: K L Piper, A Harnett, D G Piper, L R Piper, L Darrall
BROWN GELDING 7YRS ALBERT ALBERT USA - RASIGUERES
GREEN, BLACK DIAMOND, PINK SLEEVES Trainer: JOHN TEE (PORT PIRIE)
63165234880303451063 - 223935 LT: 79-6-21 TS: 6-0-4 LS: 24-3-7 LTS: \$14543
9-10 PTPIRIE 18JAN08 2050MS FT br4sr R2/R4 Ryan Hryhorec btn 26.8m \$15.90 wnr CLEVERLATOR FT br2sr (2:00.8,58.5,30.0)
3-10 PTPIRIE 01FEB08 2050MS FT br6fr C1/C3 Keith Gibbons btn 8.0m \$14.70 wnr PREMIER HOLMES FT br1fr (2:05.1,57.6,28.6)
5-10 PTPIRIE 15FEB08 2050MS FT br2sr C1/C2 Keith Gibbons btn 13.4m \$17.00 wnr ULTIMATE GEM FT br4sr (2:03.5,59.6,31.3) . 3 wide early stages, three wide middle
L/Win PTPIRIE 06JUL07 1609MS FT br1sr C1/C2 Courtney Thompson (2:02.1,61.7,30.9) \$8.90. 2nd PORT DECANTER FT br3fr

- 7 FRANCO SOUTHFORK NZ** C2 M0 Driver: PETER BORRELLI FT
Owner: P P Borrelli, M Meola
BAY GELDING 6YRS HOLMES HANOVER USA - SMOOTH PERFORMER (NZ)
RED, WHITE STAR, GREEN SLEEVES Trainer: PETER BORRELLI (LEWISTON)
64517839544954546786 - s57639 LT: 56-6-10 TS: 5-0-1 LS: 26-1-3 LTS: \$19442
6-6 G DERBY 29DEC07 2230MS FT br4fr C2 Peter Tidswell btn 11.3m \$31.00 wnr MONTEROSSO NZ FT br3fr (2:07.3,59.2,28.0)
3-9 G DERBY 02FEB08 1800MS FT br1fr C2/C3 Peter Tidswell btn 2.3m \$39.70 wnr JUSTBILLY FT br5r (1:59.8,59.9,29.6) . pre race swab
9-9 G DERBY 09FEB08 2230MS FT br3sr C2 Peter Borrelli btn 14.1m \$28.90 wnr PETRIA FT br2fr (2:03.2,60.5,30.9)
L/Win G DERBY 03FEB07 1800MS FT br1fr Peter Borrelli (2:00.2,58.7,29.7) \$1.70 fav. 2nd WILLABBY JACK FT br3sr

- 8 RURAL COMMAND** C2 M0 Driver: GARY HILL FT
Owner: R J Richmond, E A Richmond, C M Richmond, H J Richmond, S E Bufton
BAY GELDING 5YRS SAFELY KEPT USA - ROCKLEIGH DREAM
BLUE, BLACK SASH & ARMBANDS Trainer: GARY HILL (PENFIELD)
32261341780666586 - s11882583 LT: 45-5-16 TS: 8-2-2 LS: 19-2-6 LTS: \$23200
5-9 G DERBY 26JAN08 1800MS FT br6fr C1/C2 Wayne Hill btn 14.8m \$96.90 wnr PICCOLO WIL WIL FT br2sr (1:57.8,59.0,29.8)
8-9 G DERBY 02FEB08 1800MS FT br2fr C2/C3 Wayne Hill btn 19.6m \$7.30 wnr JUSTBILLY FT br5r (1:59.8,59.9,29.6)
3-9 G DERBY 09FEB08 2230MS FT br1sr C2 Gary Hill btn 3.4m \$27.20 wnr PETRIA FT br2fr (2:03.2,60.5,30.9)
L/Win G DERBY 10DEC07 1800MS FT br4fr R3/R4 Gary Hill (2:01.5,61.0,31.1) \$4.10, 3 wide early stages. 2nd WHEN HES READY NZ FT br2sr

- 9 THE FOXY FELLA NZ** C2 M0 Driver: DANIELLE HILL FT
Owner: G M Fuller, N A Fuller, P M Fuller, R B Daniels
BAY GELDING 5YRS LISLEA USA - FOXY MAMA (NZ)
GREEN, GOLD DIAMOND & ARMBANDS Trainer: GLENDA FULLER (GLOBE DERBY PARK)
6165116461 - s747633327265673 LT: 48-6-14 TS: 15-0-6 LS: 21-6-8 LTS: \$17371
6-9 G DERBY 26JAN08 1800MS FT br4fr C2/C3 Danielle Hill btn 11.1m \$11.80 wnr JUSTBILLY FT br5r (1:59.8,59.9,29.6) . inconvenienced
7-9 G DERBY 09FEB08 2230MS FT br4sr C2 Danielle Hill btn 6.7m \$27.20 wnr PETRIA FT br2fr (2:03.2,60.5,30.9) . 3 wide latter stages
3-11 G DERBY 18FEB08 2230MS 10 br5fr C1/C4 Danielle Hill btn 6.7m \$12.00 wnr MIXED WITH A TWIST FT br3fr (2:03.6,58.4,29.3)
L/Win G DERBY 13JUL07 1800MS FT br2sr R1/R2 Danielle Hill (2:00.6,61.2,31.1) \$6.20, 3 wide latter stages. 2nd SAFE RIDGE FT br1fr

- 10 GUNBARREL STRAIGHT** SA C2 M0 Driver: DAVID HARDING FT
Owner: T K Brown, A B Dunn, B Dunn, R Berbel, C Caripi
BAY GELDING 7YRS VILLAGE JASPER USA - CHATEAU OAK
BLUE, PINK V, GREEN SLEEVES Trainer: PETA BROWN (BAGOT WELL VIA KAPUN)
33133633 - s45466273637366566 LT: 89-6-38 TS: 17-0-4 LS: 40-3-20 LTS: \$23205
5 MILDURA 01FEB08 1790MS FT br3fr C2 Luke Watson btn 5.0m \$23.70 wnr JUNGLE DRUM FT br2sr (2:01.5,59.4,30.3) . 3 wide early stages, 1 out 4 back at bell
6-9 G DERBY 09FEB08 2230MS FT br2sr C2 David Thuen btn 5.4m \$8.80 wnr PETRIA FT br2fr (2:03.2,60.5,30.9)
6-9 G DERBY 16FEB08 2230MS FT br4sr C1/C2 David Harding btn 9.5m \$6.70 wnr ROMEO TRUST FT br1fr (2:01.5,59.9,30.3)
L/Win G DERBY 14JUL07 1800MS FT br2sr C0/C1 Ryan Hryhorec (2:00.1,59.2,29.5) \$6.00. 2nd NUTHA LIGNUM FT br2fr

'THE ADVERTISERS' LINCOLN MOORE SAYS RHYTHMATISM (3) is racing in career best form and she made it consecutive wins here when she came off the speed to defeat Sandysymname. She tried hard when runner-up behind the in-form Piccolo Wil Wil here on Monday and looks well placed. **SPORTY SPICE (2)** is nicely drawn and she started favourite two starts back behind Rhythmatism before a handy run when 4th behind Romeo Trust after racing wide last week. **RURAL COMMAND (8)** had a good run and made some late ground behind Petria last time. He must be considered. **ANGEL FLYER (1)** is drawn nicely here and can run a forward race. Her recent form has been below her best. **MAHALS EXPRESS (5)** was a soft winner back in class from a better draw last week and must be respected.

SELECTIONS: RHYTHMATISM (3), SPORTY SPICE (2), ANGEL FLYER (1), RURAL COMMAND (8)

**SKY CHANNEL
AUSTRALASIAN PLATE
1ST QUALIFYING HEAT**
MO Or Better.

* For horses which contested the Qualifying Heats of the Inter Dominion Pacing Championship run at Geelong, February 16 but failed to qualify for the Semi-Finals.

Of: \$20,000 plus inscribed rug to the Winning Owner. -
1st \$13,500, 2nd \$3,000, 3rd \$2,000, 4th \$1,000, 5th \$500

Track Record: 1:55.4 - Flashing Red 09/12/2006, Smoken Up NZ 11/05/2007
2100 METRES **MOBILE START**

No	Form	Horse	Trainer	Driver	Hcp
1	077s8	THE WARP DRIVE	P Chircop	Jodi Quinlan	FT
2	40529	DONTFENCEMEIN NZ	A P Gath	Kate Thompson	FT
3	11698	DECORATED JASPER	P A Rowse	Garvin Lang	FT
4	50s40	BO JASPER	B L Morgan	John Caldwell	FT
5	1227f	LENNY BROMAC NZ	G F Douglas	Daryl Douglas	FT
6	71208	LARADO NZ	L J Justice	Lance Justice	FT
7	s2939	FLAMIN TACT NZ	A L Peacock	Greg Sugars	FT
8	88487	DEE DEES DREAM	B S Dunn	Geoff Webster	FT
9	14830	ANTIGUA BAY	E J Stewart	Brian Gath	FT
10	36679	TROMOS	J E Davies	Chris Alford	FT

1 THE WARP DRIVE
C14 M9
Driver: JODI QUINLAN
Breeder: M Lawrence

Owner: R D Hehir, N S Maslowicz, P Besanko, D M Hehir, G A Carman, D J Carman, T M O'Keefe, D A O'Keefe **FT**

BAY HORSE 8YRS ALBERT ALBERT USA - HYPER SPEED NZ
PINK & WHITE QUARTERS, BLACK STARS & SLEEVES

Trainer: PHILIP CHIRCOP (PARWAN BACCHUS MARSH)
LT: 86-19-24 TS: 6-0-0 LS: 18-3-4 LTS: \$463971

s9115431908482s22549 - 65077s8
7-7 KILMORE 28OCT07 1690MS FT br1fr M0+ Jodi Quinlan btn 52.0m \$22.80 wnr COURTGYGAZ FT br5fr (1:56.8,59.0,28.2), hung out score-up, raced roughly, showed gate speed, led, leader at bell, hung out, raced roughly, sulky contacted, tired badly, last chance to race truly

7-7 MVALLEY 08DEC07 2100MS FT br1fr M1+ Jodi Quinlan btn 13.7m \$31.40 wnr SMOKEN UP NZ FT br2fr (1:57.9,55.8,27.6), behind leader at bell

8-11 GEELONG 16FEB08 2570MS FT br4sr M0+ Jodi Quinlan btn 7.0m \$36.60 wnr REPORT FOR DUTY NZ FT br5fr (2:01.1,56.6,28.3), 3 wide and 2 back at bell, 3 wide late with trail

L/Win CHANBRN 02DEC06 2585MS FT br1fr M1+ Jodi Quinlan (1:59.9,57.7,28.3) \$7.50, pre race swab, showed gate speed, led, leader at bell, swabbed. 2nd FOREAL NZ FT br1fr

Former SA Cup winner, which will appreciate this draw much better than his latest eighth where he trailed up three wide from last in the slowest heat of the Interdominion. He won two trials prior to that effort and is worth an investment.

2 DONTFENCEMEIN NZ
C13 M4
Driver: KATE THOMPSON
Breeder: P S Ponsonby

Owner: Jenkscraft Pty Ltd (Mgr: N R Jenkin) **FT**

BAY GELDING 8YRS FAKE LEFT USA - TRICKY VALLEY (NZ)

ROYAL BLUE, WHITE CHECKED SASH, WHITE SLEEVE, RED STRIPES

Trainer: ANDY GATH (LONG FOREST)
LT: 88-17-33 TS: 15-2-4 LS: 3-1-1 LTS: \$153044

s612 - 451373314640529
5-12 BALARAT 26JAN08 2710SS FT br4fr M0+ Kate Thompson btn 10.4m \$42.00 wnr DIVISIVE FT br3sr (2:02.3,58.8,29.3), 1 out 2 back at bell

2-12 CHARLTN 10FEB08 2570SS FT br3fr DISC Kate Thompson btn 1.6m \$4.00 wnr ROAD TO RAINBOW FT br4fr (2:02.1,56.8,28.4), 3 wide early, led, leader at bell

9-11 GEELONG 16FEB08 2570MS FT br3fr M0+ Kate Thompson btn 10.4m \$26.80 wnr REPORT FOR DUTY NZ FT br5fr (2:01.1,56.6,28.3), restrained after start, 3 wide and 3 back at bell, 3 wide late with trail

L/Win CHARLTN 16NOV07 2570SS 10 br1fr DISC+ Kate Thompson (2:02.1,58.4,29.0) \$4.80, 3 wide middle, led, leader at bell, swabbed. 2nd JADAH ROSE 20 br1fr

Moderate beginner from the mobile and settled in ninth position from a similar draw when he couldn't work into the race last week. He pushed forward to find the lead when gunned down by Road To Rainbow in the Charlton Cup prior. Place hope.

3 DECORATED JASPER
C10 M3
Driver: GAVIN LANG

Breeder: G E Mannington, K J Rowse, P A Rowse, P L Rowse
Owner: G E Mannington, K J Rowse, P A Rowse, P L Rowse

BROWN GELDING 5YRS VILLAGE JASPER USA - PAINTED BLACK
PURPLE, GREEN & WHITE STRIPED SLEEVES
1111211751130 - s7311698 LT: 29-15-5 TS: 7-2-1 LS: 13-9-2 LTS: \$84600

6-11 BALARAT 26JAN08 2200MS FT br3sr M1/M2 Nigel Milne btn 4.3m \$2.60 fav wnr DIAMONDS N FURS NZ FT br5fr (2:00.4,57.9,28.6), outside leader throughout, outside leader at bell

9-10 MVALLEY 03FEB08 2100MS FT br3sr M1/M3 Jodi Quinlan btn 12.5m \$5.90 wnr BALTIC ICE FT br1fr (1:57.8,55.6,27.9), pre race swab, three wide without cover at bell, 3 wide latter

8-10 GEELONG 16FEB08 2570MS FT br2fr M0+ Jodi Quinlan btn 8.7m \$11.70 wnr REBA RAJAH FT br1fr (1:59.0,57.6,29.8), gate speed, three wide without cover at bell, 3 wide latter, lightened

L/Win SHEPPTN 12JAN08 2170MS FT br1sr M1/M2 Jodi Quinlan (1:55.6,56.8,29.0) \$1.90 fav, outside leader throughout, outside leader at bell. 2nd INNOCENT EYES FT br1fr

He settled in a prominent position in the early stages but was shuffled back in the field mid-race when eighth behind Reba Rajah in the second fastest of the four Interdominion heats last week. This race is slightly easier so he could show up.

4 BO JASPER
C10 M4
Driver: JOHN CALDOW
Breeder: D Hill, B V McKay

Owner: Bernie McKay & Associates P/L (Mgr: B V McKay) **FT**

BAY HORSE 7YRS VILLAGE JASPER USA - BOADICEA

BLACK & WHITE DIAMONDS, RED SLEEVES
332461485767 - s1150s40 LT: 69-21-19 TS: 6-2-0 LS: 12-1-3 LTS: \$168437

11-11 MARYBORO 05NOV07 2690SS FT br3fr DISC John Caldwell btn 23.8m \$18.80 wnr REBA RAJAH 20 br2fr (2:00.6,57.6,28.6), began badly, last chance in draw, 5 back on the pegs at bell

4-12 CHARLTN 10FEB08 2570SS FT br2fr DISC John Caldwell btn 10.6m \$27.20 wnr ROAD TO RAINBOW FT br4fr (2:02.1,56.8,28.4), 3 back on pegs at bell

10-10 GEELONG 16FEB08 2570MS FT br3sr M0+ John Caldwell btn 50.8m \$93.80 wnr REBA RAJAH FT br1fr (1:59.0,57.6,29.8), pre race swab, 3 back on pegs at bell, tired badly

L/Win MVALLEY 13OCT07 2100MS FT br3fr M2/M3 Chris Alford (1:59.3,57.8,29.1) \$5.00, 3 back on pegs at bell, used sprit lane, swabbed. 2nd LADYINRED FT br5fr

He won at his first two starts since returning from Queensland but has finished unplaced at his past four attempts. He settled on the markers and dropped right out last week so will need to show improvement to feature prominently here.

5 LENNY BROMAC NZ
C11 M4
Driver: DARYL DOUGLAS
Breeder: B S McArdle, L A McArdle

Owner: Anderson Racing (Mgr: E J Anderson) **FT**

BAY GELDING 5YRS HOLMES HANOVER USA - LADY LILLY DENOVER (NZ)

WHITE, DARK BLUE A, LIGHT BLUE RING & SLEEVES
23355889s - 741952111071227r LT: 83-19-31 TS: 17-6-3 LS: 39-8-18 LTS: \$136280

2-8 MVALLEY 19JAN08 2575SS FT br1fr M0+ Daryl Douglas btn 3.1m \$2.90 fav wnr ANTIGUA BAY FT br3fr (2:03.7,56.6,28.2), checked after start, behind leader at bell

r-7 MILDURA 01FEB08 2190MS FT br1sr C8+ Daryl Douglas \$1.40 fav wnr UNITED WE STAND NZ FT br5fr (2:02.3,57.6,28.2), broke gear, broke, failed to finish, no action taken

7-10 GEELONG 16FEB08 2570MS FT br4fr M0+ Daryl Douglas btn 10.4m \$45.50 wnr CINCINNATI KID NZ FT br1fr (1:57.9,58.2,28.9), pre race swab, 1 out 3 back at bell

L/Win MVALLEY 05JAN08 2100MS FT br1sr M2/M3 Daryl Douglas (1:58.0,57.1,28.8) \$4.40, 1 out 1 back at bell, swabbed. 2nd INNOCENT EYES FT br6fr

He settled in the second half of the field and held his ground in the straight when seventh in the fastest of the four Interdominion heats at Geelong. He scored at Moonee Valley on January 5 against slightly easier opposition and is only a place hope in this grade.

6 LARADO NZ
C11 M6
Driver: LANCE JUSTICE
Breeder: P S Ponsonby

Owner: A P Kay, P G Gadsby, R J Kay, M J Van Rens, Total Strategy Pty Ltd, C Giardina, L D

Lacosta, V MacDonald **FT**

BLACK GELDING 5YRS BADLANDS HANOVER USA - TRICKY VALLEY (NZ)

YELLOW, DARK BLUE HORSESHOE, HOOPED SLEEVES
11127912971 - 215934617171208 LT: 45-18-13 TS: 15-4-3 LS: 19-9-6 LTS: \$144623

2-11 ARARAT 26JAN08 2570SS 10 br4fr DISC Rodney Petroff btn 2.1m \$12.70 wnr ROMEO CASTLE FT br5fr (2:03.3,57.5,27.7), pre race swab, 3 wide early, 3 wide middle, led, leader at bell

10-13 MVALLEY 03FEB08 3065SS FT br5sr DISC Rodney Petroff btn 15.4m \$125.00 wnr BLACKS A FAKE 30 br1fr (1:58.9,56.7,29.1), pre race swab, galloped out, continue ods, 1 out 3 back at bell

8-10 GEELONG 16FEB08 2570MS FT br2sr M0+ Lance Justice btn 11.7m \$17.60 wnr CINCINNATI KID NZ FT br1fr (1:57.9,58.2,28.9), pre race swab, 3 wide middle, outside leader at bell

L/Win STAWELL 14JAN08 2590MS FT br6fr M0+ Lance Justice (2:01.0,58.4,28.5) \$4.30, gate speed, 3 wide early, led, leader at bell, swabbed. 2nd NO MORE TROUBLE FT br5fr

Very strong pacer, which pushed forward to lead from a wide draw and won the Stawell Cup, then worked hard to lead and was run down in the Ararat Cup. He moves to a front line draw now and will take catching if he finds the lead.



7 FLAMIN TACT NZ

C8 M3

Driver: GREG SUGARS (C)

Breeder: Tactile Farm Ltd

Owner: M D Jones, G J Stubbs, D R Curtis, G A Swzec, J E Swzec, G Pezzimenti, J R Pezzimenti, V Caputo, C Caputo, M Catanzariti FT

BAY GELDING 8YRS DREAM AWAY USA - TACT FILLY CHILLI (NZ)

ROYAL BLUE, SILVER GREY LOGO

s46550181315112521 - s2939 LT: 31-10-10 TS: 4-0-2 LS: 17-5-4 LTS: \$75119

9-11 BALARAT 26JAN08 2200MS FT br6fr M1/M2 Nathan Jack btm 6.7m \$19.00 wnr DIAMONDS N FURS NZ FT br5fr (2:00.4,57.9,28.6), restrained after start, held up, 1 out 3 back at bell

3-10 MVALLEY 03FEB08 2100MS FT br1sr M1/M3 Brian Gath btm 5.8m \$5.20 wnr BALTIC ICE FT br1fr (1:57.8,55.6,27.9), 3 back on pegs at bell

9-10 GEELONG 16FEB08 2570MS FT br4fr M0+ Greg Sugars btm 9.5m \$29.50 wnr REBA RAJAH FT br1fr (1:59.0,57.6,29.8), restrained after start, 3 wide and 1 back at bell, 3 wide late with trail

L/Win MVALLEY 22JUN07 2100MS FT br5fr M2/M3 Jodi Quinlan (1:56.6,56.9,28.6) \$3.90, pre race swab, showed gate speed, led, surrendered lead, behind leader at bell, swabbed. 2nd PRINCE BONTON FT br7fr

He dropped out towards the tail, tried to trail forward out three wide but was forced out deeper on the track and ended up being the widest runner into the straight when ninth last week. He finished strongly for third prior but is likely to settle too far back in the field from this draw.



Second Row

8 DEE DEES DREAM

C18 M11

Driver: GEOFF WEBSTER

Breeder: N Simpson

Owner: B S Dunn, D M Dunn FT

BAY GELDING 8YRS CAMITASTIC USA - WESTBURN TESS

DARK BLUE & YELLOW QUARTERS, WHITE SLEEVES Trainer: BARRY DUNN (MCKENZIE CREEK)

7620661366 - 308047511288487 LT: 107-35-20 TS: 15-2-2 LS: 19-4-3 LTS: \$397754

4-9 GDERBY 12JAN08 2646MS FT br1fr FFA Aaron Dunn btm 6.2m

\$14.10 wnr SMOKE UP NZ FT br2fr (2:01.3,56.9,27.6)

8-11 ARARAT 25JAN08 2570SS 10 br3fr DISC Aaron Dunn btm 19.2m \$22.00 wnr ROMEO CASTLE FT br5fr (2:03.3,57.5,27.7), 3 wide early, 1 out 1 back at bell

7-11 GEELONG 16FEB08 2570MS FT br2fr M0+ Aaron Dunn btm 6.1m \$34.10 wnr REPORT FOR DUTY NZ FT br5fr (2:01.1,56.6,28.3), gate speed, 3 back on pegs at bell

L/Win LNCESTN 09DEC07 2698MS FT br5sr Aaron Dunn (2:01.0,61.3,31.2)

\$6.40, pre race swab, 3 wide late with cover, swabbed, 1 out 6 back at bell. 2nd FLEET EXPRESS FT br1sr

Launceston Cup winner this season and switched back to the inside in the early stages of the event when he finished seventh (6m) in the slowest of the four Interdominion Heats Saturday. He follows out a fast beginner and is a chance via the sprint lane.



9 ANTIGUA BAY

C9 M4

Driver: BRIAN GATH

Breeder: D J Moore, J S Moore

Owner: Dalcom Corporation Pty Ltd (Mgr: R J Proberts) FT

BROWN HORSE 8YRS ALBERT ALBERT USA - BLUE SAGE

LIGHT BLUE, DARK BLUE D, GOLD & RED STRIPED SLEEVES, LIGHT BLUE CUFFS

Trainer: EMMA STEWART (SMYTHES CREEK)

s3111217431116 - s24314830 LT: 38-15-9 TS: 8-1-3 LS: 13-7-3 LTS: \$105703

8-11 MVALLEY 03FEB08 2100MS FT br2fr M1+ John Caldow btm 21.9m \$5.60 wnr BE GOOD JOHNNY FT br5sr (1:57.9,56.2,27.6), pre race swab, gate speed, 1 out 3 back at bell, 3 wide latter

3-9 TERANG 09FEB08 2680MS FT br1sr M0+ Ian McMahon btm 5.8m \$13.20 wnr SMOOTH CRUSA NZ FT br4sr (1:59.0,58.7,29.2), 4 back on the pegs at bell

10-10 GEELONG 16FEB08 2570MS FT br7fr M0+ Ian McMahon btm 20.8m \$40.00 wnr CINCINNATI KID NZ FT br1fr (1:57.9,58.2,28.9), pre race swab, gate speed, 3 wide early, 1 out 1 back at bell

L/Win MVALLEY 19JAN08 2575SS FT br3fr M0+ Brian Gath (2:03.7,56.6,28.2) \$4.40, led, leader at bell, swabbed. 2nd LENNY BROMAC NZ FT br1fr

He was shuffled back on the markers and finished strongly for third in the Terang Cup then followed with a tenth in the fastest Interdominion Heat where he did some work in a sizzling first section. He has a trailing draw and is worth another chance.



10 TROMOS

C15 M10

Driver: CHRIS ALFORD

Breeder: E C Schrieber

Owner: R F Carthew, A J Payne, Wild Arcadia Pty Ltd (Mgr: G Boylan), J Wong, M L Carthew FT

BROWN/BLACK GELDING 10YRS TROUBLEMAKER USA - IDOL SIGHT NZ

GREEN

Trainer: JAYNE DAVIES (CLYDE)

s29397551 - s536679 LT: 100-27-23 TS: 6-0-1 LS: 8-1-2 LTS: \$453078

6-8 MVALLEY 19JAN08 2575SS FT br2fr M0+ Chris Alford btm 13.7m \$4.20 wnr ANTIGUA BAY FT br3fr (2:03.7,56.6,28.2), galloped out, last chance in draw, shifted in, 1 out 1 back at bell

7-12 BALARAT 26JAN08 2710SS FT br3fr M0+ Chris Alford btm 14.3m \$17.00 wnr DIVISIVE FT br3sr (2:02.3,58.8,29.3), 3 back on pegs at bell

9-10 GEELONG 16FEB08 2570MS FT br3fr M0+ Chris Alford btm 18.8m \$51.30 wnr CINCINNATI KID NZ FT br1fr (1:57.9,58.2,28.9), pre race swab, restrained early stages, held up, raced roughly, 1 out 4 back at bell

L/Win BALARAT 26DEC08 2200MS FT br5fr M0+ Chris Alford (1:59.7,57.5,28.3) \$8.50, showed gate speed, swabbed. 2nd STING LIKA BEE FT br6fr

10yo pacer, which gained the perfect run through the middle of the pack from last before running getting onto the back of Larado and becoming badly blocked for a run when a luckless ninth last week. He is poorly drawn but could run into a place.



HUTCHY SAYS: This race is for horses that didn't qualify in last week's Interdom heats at Geelong. **LARADO NZ (6)** weakened after a tough run when unplaced but not disgraced at Geelong and will appreciate dropping back to this winnable grade - he looks the class runner of this field on his 13 wins over the last two seasons. **DECORATED JASPER (3)**, who gets Gavin, ran the race of his life at Geelong as he was caught wide early before being eased, then again out wide in the last lap and wasn't far away behind all the way winner Reba Rejah. **THE WARP DRIVE (1)** isn't the horse he was a couple of seasons back but showed good signs at Geelong when not far away and making late ground in a 56.6 last half behind Report For Duty. The pole draw puts him in with a chance. The rest are very even with **DONTFENCEMEIN NZ (2)**, **LENNY BROMAC NZ (5)**, **DEE DEES DREAM (8)** and **ANTIGUA BAY (9)** likely to be prominent.

SELECTIONS: LARADO NZ (6), DECORATED JASPER (3), THE WARP DRIVE (1), DONTFENCEMEIN NZ (2)

RATINGS: 6 / 1, 3 / 2, 9 / 5, 8.

SUGGESTED BET: LARADO NZ (6) to win.



OTTO TUZA PACE.

M2 To M3. . . PBD/M.

Of: \$9,500 - 1st \$6,365, 2nd \$1,900, 3rd \$950, 4th \$285

2138 METRES Track Record: 1:55.0 - Dinki Di 13/08/2005 **MOBILE START****1 VIKING JACK** QLD C17 M2 Driver: JOHN CHICKEN FTOwner: P M Corlett, M D Corlett
BROWN/BLACK GELDING 9YRS SON OF VIKING - COURT HOUSE
MAUVE, GREEN SASH Trainer: JOHN CHICKEN (BURPENGARY)
37511699402075 - s62155123159 LT: 255-27-66 TS: 11-3-3 LS: 43-9-5 LTS: \$78899

- 1-10 ALBPARK 02FEB08 1660MS FT br2r M1 John Chicken (1:58.7,58.3,28.5) 7.9m, hfnk 2/1 fav 2nd LE RAPACE FT br4r, , gate speed, leader at bell, swabbed
- 5-10 ALBPARK 09FEB08 1660MS FT br6r M1 Kelli Dawson btn 8.6m 4/1 wnr I AM SAM FT br3r (1:57.0,57.0,28.4), 2nd WAKIZASHI FT br1r, , pre-race blood test
- 9-10 ALBPARK 16FEB08 1660MS FT br4r M1 Kelli Dawson btn 13.7m 6/1 wnr LIVELY HIGHLANDER NZ FT br1r (1:56.5,56.28,5), , gate speed, 1 out - 1 back at bell

2 REBEL TAJ C9 M2 Driver: ANDREW MCCARTHY FTOwner: T.Star Sports Pty Ltd (Mgr: D Turner)
BAY GELDING 6YRS JOHN STREET NORTH USA - NOLA REBEL
BLUE & GREEN CHECK, BLUE SLEEVES Trainer: JOHN MCCARTHY (LOGAN VILLAGE)
213214s1111 - s135 LT: 31-15-9 TS: 3-1-1 LS: 10-7-3 LTS: \$80153

- 1-10 ALBPARK 15JAN08 2138S 10 br3r C4+ Andrew McCarthy (2:03.4,58.3,29.0) 2.7m, hd 10/9 fav 2nd TOBAZZCO 10 br1r, , galloped out, death seat at bell, swabbed
- 3-10 ALBPARK 26JAN08 1660MS FT br3r M2/M3 Andrew McCarthy btn 1.5m 1/5 fav wnr THEO BROMAC NZ FT br1r (1:57.3,56.7,28.3), , gate speed, death seat at bell
- 5-6 ALBPARK 19FEB08 1660MS FT br6r C8+ Andrew McCarthy btn 339.2m 4/7 fav wnr SPEED TORQUE FT br3r (1:57.4,57.1,29.4), , death seat at bell, broke, stood down 1 trial

3 OCTOBER SON C8 M3 Driver: KYLIE ALDONS (C,c) FTOwner: T A Bailey, L Bailey, K L McDonald, V McDonald, J A Bailey, A E Bailey, W W Burton, T A Burton
BROWN/BLACK GELDING 7YRS ARMBRO OPERATIVE USA - NIGHTLINE
YELLOW, BROWN DIAMOND, GREEN SLEEVES Trainer: JOHN MCCARTHY (LOGAN VILLAGE)
s26214s424191 - s96626354 LT: 54-17-16 TS: 8-0-2 LS: 11-3-3 LTS: \$79420

- 2-10 ALBPARK 12JAN08 1660MS FT br6r M2/M3 Kylie Aldons btn 3.0m 6/1 wnr FRANCO ERUPTION NZ FT br4r (1:58.0,58.8,29.3), , restrained at start, 4th fence at bell, used sprint lane
- 5-9 ALBPARK 19JAN08 2138MS FT br5r M2/M3 Luke McCarthy btn 4.4m 9/2 wnr RIVERSDALE FT br1r (1:59.2,57.9,28.5), , restrained at start, 3rd horse 3 wide at bell, raced wide later stages with cover
- 4-10 ALBPARK 26JAN08 1660MS FT br5r M2/M3 Kylie Aldons btn 7.6m 25/1 wnr THEO BROMAC NZ FT br1r (1:57.3,56.7,28.3), , 4th fence at bell, hung out
- L/Win ALBPARK 11AUG07 1660MS FT br1r M2/M3 Luke McCarthy (1:57.8,57.3,28.8) \$3.10, 1 out - 3 back at bell, raced wide later stages with cover, swabbed. 2nd ROBINSON FT br4r

4 ALBERT STREET C7 M2 Driver: ANDREW MCCARTHY FTOwner: A Wright
BAY/BROWN GELDING 6YRS ALBERT ALBERT USA - STREETS OF HANOVER
BLUE & GREEN CHECK, BLUE SLEEVES Trainer: JOHN MCCARTHY (LOGAN VILLAGE)
224461511225311 - s1233220347 LT: 70-13-22 TS: 10-1-6 LS: 28-6-10 LTS: \$58795

- 3-9 ALBPARK 19JAN08 2138MS FT br3r M2/M3 Andrew McCarthy btn 4.1m 8/1 wnr RIVERSDALE FT br1r (1:59.2,57.9,28.5), 2nd TORBELLO NZ FT br2r
- 4-10 ALBPARK 26JAN08 2138MS FT br3r M1 Trent Naylor btn 11.5m 5/2 wnr DEEP TEMPEST FT br2r (1:59.5,59.3,29.6), , 1st horse 3 wide at bell
- 7-10 ALBPARK 02FEB08 2138MS FT br5r M2/M3 Andrew McCarthy btn 7.4m 20/1 wnr ROYAL AGENT FT br1r (1:59.6,58.0,29.6), , 1st horse 3 wide at bell, 3 wide middle stages, four wide latter stages, inconvenienced
- L/Win ALBPARK 24NOV07 1660MS FT br1r M1 Andrew McCarthy (1:57.6,56.9,28.1) 1/2 fav, showed gate speed, leader at bell, swabbed. 2nd PERFECT LANDING FT br1r

5 IMA FAIRLANE QLD C8 M2 Driver: DAYL MARCH FTOwner: D Coy
BAY GELDING 5YRS ULTIMATE FALCON USA - JUNABEE JANE
CREAM, GREEN MALTESE CROSS & ARMBANDS Trainer: DAYL MARCH (WARWICK)
s11142213184425763331 - s0 LT: 46-17-14 TS: 1-0-0 LS: 19-6-7 LTS: \$110839

- 3-8 ALBPARK 04AUG07 2138MS FT br1r M2/M3 Dayl March btn hfnk 3/1 wnr A QUESTION OF TIME FT br4r (1:59.6,57.3,28.8), , showed gate speed, behind leader at bell
- 1-9 GOLDST 08AUG07 1660MS FT br6r C6/C7 Dayl March (1:58.4,58.0,28.6) nk, 2.3m \$2.10 fav 2nd OUR SPRING ASSET FT br1r, , showed gate speed, caught wide early, death seat at bell, swabbed
- 10-10 ALBPARK 02FEB08 2138MS FT br2r M2/M3 Dayl March btn 14.0m 10/1 wnr ROYAL AGENT FT br1r (1:59.6,58.0,29.6), , pre-race blood test, 1 out - 3 back at bell

6 THE MARKET MINOR C7 M2 Driver: GRANT DIXON FTOwner: S A McIntosh, A Galea, J A McIntosh
BAY HORSE 7YRS STATURE USA - SOVEREIGN JUBILEE NZ
BLACK & WHITE CHECKS, WHITE SLEEVES Trainer: BILL DIXON (TAMBORINE)
477108866s44 - s3117964532324 LT: 110-10-29 TS: 13-2-5 LS: 16-1-1 LTS: \$46696

- 3-7 REDCLIF 06FEB08 1780MS FT br1r C6/C10 Grant Dixon btn 3.9m \$8.60 wnr MOTOR PARADE FT br5r (2:01.1,59.3,29.1), , behind leader at bell
- 2-8 REDCLIF 13FEB08 1780MS FT br2r C6/C7 Brad Cowen btn 2.3m \$21.30 wnr FALCONS FIRE FT br3r (2:01.9,58.4,28.7), , 1 out - 2 back at bell
- 4-9 ALBPARK 16FEB08 2138MS FT br4r M1 Brad Cowen btn 16.2m 20/1 wnr VERY COOL NZ FT br5r (2:00.9,58.1,28.5), , restrained at start, 1 out - 2 back at bell, severely checked
- L/Win ALBPARK 08DEC07 1660MS FT br1r M0/M1 Natalie Rasmussen (1:58.9,57.9,28.4) 1/1 fav, used sprint lane, behind leader at bell, swabbed. 2nd NATTY NITRO FT br7r

7 TOBAZZCO

C15 M3

Driver: LOLA WEIDEMANN FT

Owner: J A Weidemann
BAY GELDING 7YRS TOPNOTCHER USA - FRECKS CROSSING
GREEN, WHITE BAND Trainer: JULIE WEIDEMANN (CLIFTON)
412367832124131 - s4213132222 LT: 163-27-62 TS: 10-2-7 LS: 66-13-29 LTS: \$116258

2-8 ALBPARK 05FEB08 2138S 10 br2r C4+ Lola Weidemann btn 1.7m 4/5 fav wnr LUXOR LAS VEGAS 40 br1r (2:02.5,58.2,28.8), , leader at bell

2-7 ROCKLEA 09FEB08 1969SS FT br1r R6+ Lola Weidemann btn 2.8m 4/9 fav wnr SOMBRERO NZ FT br2r (2:04.4,41.2,20.0), , pre-race blood test, galloped out, hung in

2-10 ALBPARK 16FEB08 2680MS FT br5r M4+ Lola Weidemann btn 2.0m 16/1 wnr MAURICE GEORGE FT br1r (2:00.0,58.9,30.4), , restrained at start, 1 out - 2 back at bell

L/Win ROCKLEA 26JAN08 1969SS FT br2r R8+ Steven Doherty (2:07.8,39.6,0.0) 1/1 fav, 3 wide late, swabbed. 2nd GRANT NATHAN FT br2r

----- Second Row -----

8 COURAGEOUS CAM QLD C8 M2 Driver: MATHEW NEILSON FTOwner: I F Fraser, D R Balshaw, R M L Balshaw, G J Parker, J G Parker
BAY GELDING 7YRS EXCLUSIVE CAM USA - KILLARNEY BEAUTY
PURPLE, YELLOW SASH Trainer: IAN FRASER (TWEED HEADS)
s665404624 - s2165862452 LT: 80-18-22 TS: 10-1-3 LS: 9-0-1 LTS: \$65273

- 4-10 ALBPARK 02FEB08 1660MS FT br2r M1 Brent Livingstone btn 9.9m 9/1 wnr VIKING JACK FT br2r (1:58.7,58.3,28.5), 2nd LE RAPACE FT br4r
- 5-9 ALBPARK 09FEB08 2138MS FT br2r M2/M3 Mathew Neilson btn 17.9m 30/1 wnr FLEUR DE LIL FT br3r (1:59.2,56.2,27.6), , 4th fence at bell
- 2-10 ALBPARK 16FEB08 2138MS FT br3r M1 Brent Livingstone btn 1.6m 12/1 wnr THE MIDNIGHT OWL NZ FT br1r (1:59.3,59.7,30.1), , 1 out - 2 back at bell
- L/Win ALBPARK 15DEC07 2138MS FT br1r M1 Natasha Day (2:00.7,57.4,27.7) 4/1, pre-race blood test, showed gate speed, leader at bell, swabbed. 2nd FOR GRANTED FT br5r

9 A QUESTION OF TIME QLD C8 M3 Driver: BRAD COWEN (C,c) FTOwner: Arbit Each Way Pty Ltd (Mgr: J Nieuwenburg)
BAY GELDING 5YRS PERFECT ART USA - ALL IN GOOD TIME
BLACK, WHITE STARS, RED SLEEVES Trainer: BRAD CONNELLY (TAMBORINE VILLAGE)
s282856131113241031314 - s946 LT: 41-14-13 TS: 3-0-0 LS: 31-12-11 LTS: \$52849

- 9-10 ALBPARK 26JAN08 1660MS FT br7r M2/M3 Jay Bellamy btn 36.2m 25/1 wnr THEO BROMAC NZ FT br1r (1:57.3,56.7,28.3), 2nd ROBINSON FT br1r, , restrained at start
- 4-10 ALBPARK 02FEB08 2138MS FT br7r M2/M3 Jay Bellamy btn 3.1m 40/1 wnr ROYAL AGENT FT br1r (1:59.6,58.0,29.6), , gate speed, leader at bell
- 6-8 ALBPARK 09FEB08 2138MS FT br3r M4+ Jay Bellamy btn 4.4m 8/1 wnr MELTON MULLY FT br1r (1:59.5,58.2,29.6), , leader at bell
- L/Win ALBPARK 04AUG07 2138MS FT br4r M2/M3 Jay Bellamy (1:59.6,57.3,28.8) 2/1, showed gate speed, leader at bell, swabbed. 2nd ROBINSON FT br2r

10 MOTOR PARADE QLD C13 M3 Driver: MATHEW NEILSON FTOwner: G H Franklin
BAY GELDING 7YRS ITS MOTOR POWER - KELLIES KID
BLUE, GREY SLEEVES Trainer: GREG FRANKLIN (REDCLIFFE)
17523447751 - s24738217324851 LT: 231-31-70 TS: 14-2-5 LS: 33-7-8 LTS: \$86804

- 8-9 REDCLIF 23JAN08 1780MS FT br1r C7/C12 Mathew Neilson btn 5.8m \$9.50 wnr SLICK CHANDON FT br3r (2:00.7,58.5,28.7), , 1 out - 1 back at bell, no clear run vital stage
- 5-10 ALBPARK 02FEB08 2138MS FT br4r M2/M3 Mathew Neilson btn 4.5m 12/1 wnr ROYAL AGENT FT br1r (1:59.6,58.0,29.6), , gate speed, 1 out - 1 back at bell
- 1-7 REDCLIF 06FEB08 1780MS FT br5r C6/C10 Mathew Neilson (2:01.1,59.3,29.1) 1.4m, 2.5m \$13.90 2nd LE RAPACE FT br3r, , restrained at start, 1 out - 3 back at bell, 3 wide late with trial, swabbed

This is a very evenly balanced field with many chances. With the aid of a good barrier draw, **VIKING JACK (1)** and **COURAGEOUS CAM (8)** could be the horses to feature prominently. **COURAGEOUS CAM (8)** is by no means the best horse in this field but charged home from last for an eye-catching second last week and should receive every chance via the sprint lane. **VIKING JACK (1)** led throughout to win at Albion Park three starts back and races best when he is able to lead so looks well placed from the inside draw. **A QUESTION OF TIME (9)** is unsuited from the second line draw but raced against the open class last outing and will find this to be a big drop in class. **IMA FAIRLANE (5)** finished down the track at his first run since August but has a poor first up record and should run a sharper race here. **TOBAZZCO (7)** looked to be a good thing beaten in the open class event at Albion Park last week when he was held up for a run at a vital stage and is a winning chance here but will need some luck from the outside of the front line draw.

SELECTIONS: COURAGEOUS CAM (8), VIKING JACK (1), A QUESTION OF TIME (9), IMA FAIRLANE (5)
SUGGESTED BET: COURAGEOUS CAM (8) each way
EXOTIC BET: Flexi Roving Trifecta with 1 & 8 the rovers into 3,4,5,7,9 (Cost \$20, which gives 66.66%)

RACEBOOK JACKPOT PACE.

C5 To C6. Also eligible C7/C8 which have not won more than \$1000 in the last 6 starts. PBD/C/PBD/\$L6.

Of: \$4,600 - 1st \$3,220, 2nd \$690, 3rd \$460, 4th \$230

1609 METRES Track Record: 1:52.8 - Pay Me Christian NZ 11/11/2006 MOBILE START

1 KISSED BY AN ANGEL (4) C6 M0 Driver: BRYCE GREENWOOD (C,c) FT
Owner: R Greenwood

BAY GELDING 7YRS CAESAR BLUE CHIP USA - AVON ANGEL
RED, BLACK SASH, WHITE SLEEVES Trainer: NEVILLE GREENWOOD (MORISSETT)

83896128890421676r86 - s26867 LT: 108-8-21 TS: 5-0-1 LS: 24-2-4 LTS: \$36882

8-9 NEWCAST 05JAN08 1609MS FT br9r C0+ Adam Ruggari btn 26m \$16.20 wnr APOLLO DRIVE FT
br5r (2:01.0,58.1,29.8), showed gate speed, checked and broke, bell lap, 1 out 1 COMET

6-10 NEWCAST 19JAN08 1609MS FT br2r C0+ Bryce Greenwood btn 13m \$34.10 wnr COMET PRINCE FT
br9r (2:00.9,59.8,29.5), showed gate speed, bell lap, 3 back on pegs

7-10 NEWCAST 26JAN08 1609MS FT br3r C0+ Bryce Greenwood btn 6.5m \$17.80 wnr CHRISTMAS
STOCKINGS NZ FT br5r (2:01.5,58.8,28.3), showed gate speed, bell lap, 3 back on pegs

L/Win NEWCAST 28JUN07 1609MS FT br1r C3/C4 Adam Ruggari (2:03.2,59.5,29.2) \$3.20 fav, showed gate speed,
bell lap, leader. 2nd MAGNOLIA DRIVE FT br6r

2 PINE HILL ROAD (4) C5 M0 Driver: MARK KALLAGHAN FT
Owner: G Kairouz

BAY GELDING 6YRS BIG BAND SOUND USA - WELCOME CLOUD
DARK BLUE, WHITE HOOPED SLEEVES Trainer: DARRYL THOMAS (WYEE POINT)

3611221895677 - LT: 26-5-5 TS: 0-0-0 LS: 13-4-3 LTS: \$16955

6-9 NEWCAST 28JUL07 1609MS FT br9r C3/C4 Mitchell Reese btn 7.7m \$7.20 wnr EDINBURGH FALCON
FT br1r (1:59.3,59.1,30.2), out of position at start, shifted out under pressure, driver rep. lack of
control, bell lap, 1 out 3 back

7-7 PENRITH 09AUG07 1720MS FT br1sr C4/C5 Mitchell Reese btn 9m \$8.00 wnr JUST RACHAEL FT
br3r (2:00.3,58.4,28.5), no clear run vital stage, bell lap, 3 back on pegs, last

7-8 HDPARK 14AUG07 2160MS FT br1sr C3/C4 Mitchell Reese btn 21.5m \$8.10 wnr ITS MACALBERT FT
br5r (2:01.4,60.4,30.4), back in mobile draw, 1600m, 4 back on the pegs, bell lap, 4 back on the pegs

L/Win NEWCAST 30NOV06 1609MS FT br9r C2/C3 Rickie Alchin (1:58.2,58.8,28.6) \$1.80 fav, galloped out, bell lap, 1
out 2 back, post race swab. 2nd MAVRO POOLI FT br7r

3 CORRINA JAY (4) C5 M0 Driver: HOWARD JAMES FT
Owner: H A James

BAY MARE 6YRS STONERIDGE SCOOTER USA - PAULA JAY
BLACK & YELLOW DIAGONAL STRIPES, YELLOW SLEEVES Trainer: MAXINE CRANNEY (CONDELL PARK)

541254362425321740s8 - LT: 50-8-13 TS: 0-0-0 LS: 19-2-6 LTS: \$31308

4-9 CANBERA 16APR07 2170MS FT br2sr C3/C5 Howard James btn 2.4m \$8.40 wnr GOULBURN GAL FT
br3r (2:04.7,58.8,28.9), 1600m, 1 out 1 back, bell lap, 1 out 1 back

10-10 CANBERA 23APR07 2170MS FT br3sr C3/C5 Howard James btn 11.9m \$27.30 wnr SIR CHARGE FT
br4r (2:00.7), no clear run, 1600m, 3 back on pegs, bell lap, 3 back on pegs, last

8-8 COBRAIM 15AUG07 2170MS FT br4r C4-C5 Howard James btn 32.6m \$30.40 wnr NO ENCORE FT
br5r (2:02.8,58.2,28.6), 1 out 1 back

L/Win NEWCAST 22MAR07 2550MS FT br4r C3/C5 Howard James (2:00.4,58.8,29.6) \$6.20, slowly out, 1600m, 4
back on the pegs, bell lap, 4 back on the pegs. 2nd NORMS MATE FT br7r

4 ALBERT MACGREGOR C5 M0 Driver: MICHAEL BIGENI FT
Owner: D Maricic, E Maricic

BLACK HORSE 5YRS ALBERT ALBERT USA - MAGGIE MAC
MAROON, WHITE DIAMOND SASH Trainer: MICHAEL BIGENI (BOBS FARM)

s33914949513137310219 - LT: 21-5-6 TS: 0-0-0 LS: 20-5-6 LTS: \$1610

2-9 NEWCAST 28JUL07 1609MS FT br4r C3/C4 Michael Bigeni btn hfnk \$5.70 wnr EDINBURGH FALCON
FT br1r (1:59.3,59.1,30.2), showed gate speed, bell lap, leader

1-8 CANBERA 04AUG07 2030MS FT br3r C3/C4 Michael Bigeni (2:03.8,58.6,28.7) hd, 1.5m \$8.10 2nd
CAIRN EDDIE GO NZ FT br1r, showed gate speed, 1600m, leader, bell lap, leader, post race swab

9-10 NEWCAST 18AUG07 2030MS FT br9r C3/C4 Aaron Garaty btn 34m \$39.30 wnr THE LIGHTNING
RIDGE NZ FT br2r (1:59.5,57.4,28.3), showed gate speed, 1600m, 1 out 2 back, bell lap, 1 out 3 back

5 APOLLO DRIVE (4) C5 M0 Driver: JOSHUA BALL FT
Owner: T F Ball, M R Ball

BAY/BROWN GELDING 5YRS JOHN STREET NORTH USA - TALLARINGA DRIVE
ORANGE, BROWN SASH, LIGHT GREEN SLEEVES Trainer: JOSHUA BALL (THORNTON)

s32450283922521117 - s2421231 LT: 46-10-19 TS: 7-2-4 LS: 18-3-8 LTS: \$33910

2-10 NEWCAST 26JAN08 1609MS FT br2r C0+ Joshua Ball btn shhd \$7.70 wnr STEUBEN NZ FT br3r
(2:01.3,57.6,28.5), showed gate speed, bell lap, leader

3-7 NEWCAST 02FEB08 2030MS FT br3r C0+ Joshua Ball btn 2.5m \$17.80 wnr STEUBEN NZ FT br5r
(2:03.7,57.5,28.1), showed gate speed, driver fined \$100, 1600m, leader, bell lap, leader

1-10 NEWCAST 16FEB08 2030MS FT br5r C4/C6 Joshua Ball (1:59.2,59.3,29.0) 7.0m, 10.5m \$4.50 2nd
RAMBALDI FT br1r, 1600m, 1 out 3 back, bell lap, 1 out 3 back, swabbed

Owner: A J Buchanan, I M Buchanan

BAY/BROWN MARE 7YRS ORANGE SOVEREIGN USA - ACTION MARKER
LIGHT BLUE, RED YOKE & BRACES, WHITE STARS, LIGHT BLUE SLEEVES

859453722818483020375 - s96 LT: 111-11-42 TS: 2-0-0 LS: 21-1-6 LTS: \$71139
Trainer: BRETT COX (BOX HILL)

5-7 STAWELL 12FEB07 2175MS FT br6r C5-C6 Grant Campbell btn 18.9m \$44.70 wnr SURFING FUN FT
br5r (2:00.7,58.7,29.2), restrained after start, 1 out 3 back

9-10 HDPARK 08FEB08 1760MS FT br7r M0/M1 Ben Sarina btn 19m \$81.20 wnr BYE RATE FT br5r
(1:59.7,58.1,28.5), restrained after start, bell lap, 5 back on the pegs

6-8 PENRITH 14FEB08 2095MS FT br3r C7/C9 Robert Morris btn 34m \$32.00 wnr HANOVER ZIP NZ FT
br5r, raced roughly, showed gate speed, bell lap, 1 out 1 back

L/Win HORSHAM 04MAY05 2200MS FT br1r Kerry Manning (2:00.7,59.0,29.2) \$1.80 fav, showed gate speed, led.
2nd PEGGY DAWN FT br3r

7 COMEONJAN C6 M0 Driver: JASON PROCTOR FT
Owner: S J Bull, H G Lee, G Hanson, D Calman, T Bull, K Andread

BAY MARE 5YRS SPEED KING - JANS HANOVER Trainer: JASON PROCTOR (WESTON)

DARK GREEN & PURPLE HALVES, DARK GREEN SLEEVES LT: 35-8-13 TS: 3-0-0 LS: 26-7-9 LTS: \$28443

1234124221142643374197 - s744 LT: 35-8-13 TS: 3-0-0 LS: 26-7-9 LTS: \$28443

7-7 NEWCAST 02FEB08 2030MS FT br6r C0+ Jason Proctor btn 36m \$9.90 wnr STEUBEN NZ FT br5r
(2:03.7,57.5,28.1), restrained after start, broke, 1600m, 1 out 2 back, bell lap, 1 out 3 back, last

4-10 NEWCAST 09FEB08 1609MS FT br9r C4/C6 Jason Proctor btn 4m \$8.40 wnr NORMS MATE FT br6r
(2:00.7,58.5,29.4), restrained after start, bell lap, 4 back on the pegs

4-10 NEWCAST 16FEB08 2030MS FT br10r C4/C6 Jason Proctor btn 30.5m \$3.40 fav wnr APOLLO DRIVE
FT br5r (1:59.2,59.3,29.0), three wide middle, sulky contacted, driver fined \$300, caused interference,
1600m, three wide without cover, bell lap, leader

L/Win NEWCAST 02JUN07 2030MS FT br5r C3/C4 Jason Proctor (2:00.5,59.5,29.5) \$6.20, 1600m, 1 out 1 back, bell
lap, 1 out 1 back, post race swab. 2nd MARTHA CLAYDON FT br6r

8 NORMS MATE (4) C7 M0 Driver: DANIEL CARMODY (C,c) FT
Owner: M P Jensen

BAY GELDING 8YRS PRAISED DIGNITY USA - RIVERSLEIGH STAR
WHITE, BLACK STARS, STRIPED SLEEVES Trainer: STEPHEN KILROY (LIMEBURNERS CREEK)

31965422643498696 - s65242417 LT: 146-9-29 TS: 8-1-2 LS: 27-1-5 LTS: \$38198

4-9 PENRITH 21JAN08 2095MS FT br4r C0+ Alwyn Morris btn 20m \$7.90 wnr MOVE TO THE BEAT NZ FT
br5r (2:02.4,59.6,29.8), 3 wide early stages, 1600m, three wide without cover, bell lap, outside leader

1-10 NEWCAST 09FEB08 1609MS FT br8r C4/C6 Glenn McElhinney (2:00.7,58.5,29.4) 1.5m, hd \$21.70 2nd
RINNEBELLE FT br1r, restrained after start, bell lap, 1 out 1 back

7-11 HDPARK 15FEB08 2160MS FT br2sr M0 Glenn McElhinney btn 21.5m \$45.90 wnr GOVERNOR ART FT
br5r (2:00.8,58.9,28.7), pre race blood test, 1600m, 1 out 3 back, bell lap, 1 out 2 back

9 MARANOA (4) C8 M0 Driver: KYLE BARNES FT
Owner: K Barnes, W R Hibbit, T P Stephens

BAY GELDING 6YRS BARRON FOX - JOSAM Trainer: KYLE BARNES (SOMERSBY)

DARK GREEN & ORANGE HALVES, YELLOW SLEEVES LT: 72-10-12 TS: 8-0-1 LS: 31-3-6 LTS: \$33925

3011248308315r347987 - s27595 LT: 72-10-12 TS: 8-0-1 LS: 31-3-6 LTS: \$33925

5-10 NEWCAST 26JAN08 1609MS FT br10r C0+ Kyle Barnes btn 5m \$57.60 wnr STEUBEN NZ FT br3r
(2:01.3,57.6,28.5), restrained after start, bell lap, 4 back on the pegs

9-9 NEWCAST 09FEB08 1609MS FT br4r C7+ Kyle Barnes btn 34m \$30.50 wnr GOVERNOR ART FT br6r
(1:59.7,57.6,27.7), bell lap, 1 out 1 back, last

5-9 NEWCAST 16FEB08 2030MS FT br2r C6+ Kyle Barnes btn 16m \$52.90 wnr STORMY CRUSADER FT
br6r (1:58.5,58.7,29.4), 1800m, behind leader, bell lap, behind leader

L/Win NEWCAST 22MAY07 2030MS FT br4r C3/C5 Kyle Barnes (2:00.7,58.1,28.9) \$3.20, showed gate speed, 1600m,
leader, bell lap, leader, post race swab. 2nd BROMAC PASTIME FT br5r

10 STAY WITH POPLAR NZ (ODM) C5 M0 Driver: GLENN MCELHINNEY FT
Owner: J A Hayek

BAY GELDING 7YRS IN THE POCKET USA - TIMELY SAGA (NZ) Trainer: JOE RANDO (MARAYLYA)

DARK GREEN, RED H INSIDE WHITE CIRCLE LT: 66-5-12 TS: 2-0-0 LS: 30-3-10 LTS: \$26595

12652627338442960743244 - s97 LT: 66-5-12 TS: 2-0-0 LS: 30-3-10 LTS: \$26595

4-8 HDPARK 07AUG07 2160MS FT br2sr C4/C5 Glenn McElhinney btn 4m \$5.80 wnr SWIFT STEPPER FT
br3r (2:02.9,59.2,29.8), 1600m, 1 out 3 back, bell lap, three wide without cover

9-9 BNSKTWN 07FEB08 1740MS FT br4sr C0+ Glenn McElhinney btn 32m \$21.80 wnr CAUGHT BY GENA
NZ FT br2r (2:05.8,60.9,30.0), broke in score up, out of position at start, continue, out of draw in
mobile starts, severely checked, bell lap, 5 back on the pegs, last

7-10 HDPARK 15FEB08 1760MS FT br3sr C2/C5 Glenn McElhinney btn 13.5m \$94.30 wnr DOROTHYS
DAUGHTER FT br3r (2:00.5,60.4,30.4), broke in score up, out of position at start, continue, out of
draw in mobile starts, bell lap, 1 out 4 back

L/Win PENRITH 11JAN07 2095MS FT br5r C4/C5 Glenn McElhinney (2:01.0,59.3,28.1) \$33.00, post race swab. 2nd
RUPEIJOHN FT br2sr

SELECTIONS: APOLLO DRIVE (5), COMEONJAN (7), NORMS MATE (8),
STAY WITH POPLAR (10)

SA BREWING CO PACE.

C1 Only. PBD/Sex.

Of: \$4,250 - 1st \$2,866, 2nd \$597, 3rd \$398, 4th \$119

1800 METRES Track Record: 1:54.7 - Be Good Johnny 03/01/2007 **MOBILE START****1 GLITZ GIRL SA** C2 M0 Driver: ANTHONY ROBINSON FT

Owner: M A Hann BAY/BROWN MARE 7YRS VILLAGE JASPER USA - ON THE QUIET

RED, YELLOW YOKE & BRACES, RED STARS Trainer: ANTHONY ROBINSON (GLOBE DERBY PARK)

3757145887 - 162444126747844 LT: 76-7-16 TS: 16-2-2 LS: 24-2-6 LTS: \$15715

6-9 GAWLER 25JAN08 2170MS FT br2sr C1 Anthony Robinson btn 16.1m \$18.20 wnr DOUBLE TALKN

JIVE FT br3fr (2:03.6,60.5,29.9), 3 wide latter stages

4-10 G DERBY 09FEB08 2230MS FT br3fr C1 Anthony Robinson btn 3.4m \$36.60 wnr RHYTHMATISM FT

br4sr (2:06.5,60.7,31.2), 3 wide early stages

4-11 G DERBY 18FEB08 2230SS FT br1fr C1/C2 Anthony Robinson btn 7.5m \$17.80 wnr MIXED WITH A

TWIST FT br3fr (2:03.6,58.4,29.3)

L/Win GAWLER 16NOV07 1750MS FT br4fr C1/C2 David Harding (2:01.4,60.6,30.5) \$8.60, leader at bell. 2nd MISSILE

LAVROS NZ FT br3sr

2 SHEEZALITTLEBEAUTY C1 M0 Driver: TRISH MCVEIGH (C) FT

Owner: P A McVeigh, R F McVeigh, K C McVeigh, E M McVeigh

BAY MARE 5YRS FAKE LEFT USA - COBBITY STAR

GOLD, BROWN CROSSED SASHES, GOLD SLEEVES, BROWN ARMBANDS Trainer: TRISH MCVEIGH (GLOBE DERBY PARK)

7062 - 2236692461675234469251 LT: 73-5-20 TS: 22-2-7 LS: 22-1-5 LTS: \$21661

2-9 G DERBY 04FEB08 1800MS FT br3fr R1 Trish McVeigh btn 11.8m \$25.60 wnr BETTER THAN ELVIS FT

br3sr (2:01.2,59.7,29.6), swabbed

5-10 G DERBY 09FEB08 2230MS FT br1fr C1 Trish McVeigh btn 4.7m \$20.90 wnr RHYTHMATISM FT br4sr

(2:06.5,60.7,31.2)

1-7 G DERBY 18FEB08 1800MS FT br3fr R1 Trish McVeigh (2:00.7,60.5,30.4) 3.4m, 1.3m \$27.80 2nd

SIGNORINA MACRAY FT br2fr

3 ROYAL RACHEL C1 M0 Driver: ANDREW CLARKE FT

Owner: A J Clarke BAY MARE 5YRS TOTALLY RUTHLESS USA - PADTHAWAY

GOLD, BROWN HOOPS Trainer: ANDREW CLARKE (MT GAMBIER)

66591226 - 439845212521136554 LT: 41-6-10 TS: 18-3-5 LS: 23-3-5 LTS: \$11892

5-8 MT.GAMB 26JAN08 2190MS FT br1sr R2/R4 Andrew Clarke btn 41.6m \$6.00 wnr SOUTHERN FELLA

FT br2sr (2:04.3), 3 wide middle

5-5 HORSHAM 01FEB08 2200MS FT br1fr C1 Andrew Clarke btn 14.1m \$58.70 wnr FLORAL EDGE FT

br5fr (2:02.0,58.1,29.7), pre race swab, driver cautioned shifting ground, behind leader at bell

4-10 MT.GAMB 16FEB08 2190MS FT br4fr R3/R4 Richard Shepherd btn 5.4m \$9.00 wnr THE EARLY CROW

FT br3sr (2:03.3), 3 wide early stages, three wide middle

L/Win MT.GAMB 29DEC07 2190MS FT br3fr R2/R3 Andrew Clarke (2:04.9) \$3.00 fav. 2nd SPYDELIGHTS FT br1sr

4 OWEN GIRL C1 M0 Driver: SHAUN ADAMS FT

Owner: C Nicol, P R Considine BAY MARE 6YRS WHAT'S NEXT USA - VERUSHKA

BURGUNDY, GOLD HOOPS, COLLAR & CUFFS Trainer: PETER CONSIDINE (VIRGINIA)

4843141092 - s9678 LT: 32-3-5 TS: 4-0-0 LS: 10-2-2 LTS: \$4805

6-8 G DERBY 26NOV07 1800MS FT br4fr R1/R2 David Smith btn 17.0m \$38.60 wnr ONYA GIRL FT br3fr

(2:03.6,59.8,29.2), outside leader at bell

7-7 G DERBY 30NOV07 1800MS FT br2sr Rv Shaun Adams btn 21.1m \$15.40 wnr BETTER THAN ELVIS

FT br1sr (2:04.9,59.7,29.5), pre race swab, 1 out 2 back at bell

8-8 G DERBY 12JAN08 1800MS FT br4fr C1/C2 Shaun Adams btn 17.8m \$90.00 wnr KAISER CHIEF FT

br2sr (2:00.9,58.8,29.5)

L/Win G DERBY 04NOV06 1800MS FT br1sr Shaun Adams (2:08.1,60.4,29.2) \$2.70, three wide middle. 2nd VIRGINIA

RAIN FT br4fr

5 SHOWTIME LOBELL C2 M0 Driver: PETER BIDDELL FT

Owner: P Biddell BAY MARE 6YRS NEUTRALITY USA - LOBELL AGENT

WHITE, PURPLE DIAMONDS Trainer: PETER BIDDELL (PORT PIRIE)

4848495890897964 - s585417648 LT: 84-4-9 TS: 10-1-0 LS: 25-0-3 LTS: \$8903

6-7 KAPUNDA 03FEB08 1800MS FT br6fr R1/R3 Peter Biddell btn 49.6m \$26.00 wnr MAGIC TECHNIQUE

FT br1fr (2:00.5), 3 wide early stages, three wide middle, 3 wide latter stages

4-8 G DERBY 1FEB08 1800MS FT br2sr R1/R2 Peter Biddell btn 14.8m \$165.90 wnr GREAT WHITE FT

br2fr (2:01.6,58.3,29.3)

8-10 PTPIRIE 15FEB08 2050MS FT br1sr C1/C2 Peter Biddell btn 8.1m \$40.90 wnr BEE JAYS WISDOM FT

br4fr (2:05.0,59.0,30.4)

L/Win PTPIRIE 04JAN08 2050MS FT br3fr C1/C2 Peter Biddell (2:03.6,61.4,32.1) \$23.40, 2nd RAZZAS JOY FT br6fr

6 CONTRARMARY LOMBO C2 M0 Driver: LEAH HARVEY FT

Owner: J S Bussenschutt BAY MARE 5YRS MILLION TO ONE USA - MARY MAZZINI

GOLD, RED LIGHTNING BOLT Trainer: LEAH HARVEY (KADINA)

3211318344774554 - s283224222 LT: 50-3-22 TS: 9-0-7 LS: 20-3-7 LTS: \$11216

2 WHYALLA 26JAN08 2320MS FT br1fr R3/R5 Leah Harvey btn shftd \$1.80 fav wnr PREMIER HOLMES

FT br2fr (2:13.0), gear failure

2-10 PTPIRIE 01FEB08 2050MS FT br4fr C1/C3 Leah Harvey btn 5.4m \$4.30 wnr PREMIER HOLMES FT

br1fr (2:05.1,57.8,28.8), shifted out under pressure

2-10 PTPIRIE 15FEB08 2530SS FT br1fr C1/C4 Leah Harvey btn 1.3m \$2.80 fav wnr BLUECHIP HOLMES

NZ 20 br3fr (2:04.6,60.2,31.2)

L/Win PTPIRIE 18MAY07 1609MS FT br2fr R1/R2 Leah Harvey (2:00.2,57.2,29.8) \$2.50 fav. 2nd DIAMOND SAFE FT

br3fr

7 BETTER THAN ELVIS C1 M0 Driver: BRONTE GIORGIO FT

Owner: M A Giorgio, L Giorgio BAY GELDING 4YRS VILLAGE JASPER USA - MISS MOLLY DUKE

PURPLE, WHITE (DIAG.) STRIPES Trainer: BRONTE GIORGIO (GLOBE DERBY PARK)

s6986 - s60112343112 LT: 17-5-4 TS: 12-5-4 LS: 4-0-0 LTS: \$6365

1-9 GAWLER 25JAN08 1750MS FT br5fr C0 Bronte Giorgio (2:04.2,59.3,28.5) 6.7m, shftd \$4.50 2nd

BOYZY FT br3sr, 3 wide middle

1-9 G DERBY 04FEB08 1800MS FT br3sr R1 Bronte Giorgio (2:01.2,59.7,29.6) 11.8m, hd \$3.60 2nd

SHEEZALITTLEBEAUTY FT br3fr, 3 wide middle, 3 wide latter stages

2-8 G DERBY 11FEB08 1800MS FT br1sr R1/R2 Bronte Giorgio btn shftd \$2.90 wnr GREAT WHITE FT

br2fr (2:01.6,58.3,29.3), 3 wide latter stages

8 MATTS PRIDE SA C1 M0 Driver: MICHAEL LAIRD (C) FT

Owner: L R Brown BROWN GELDING 4YRS TIBET USA - NOELLE

RED, BLUE MALTESE CROSS & CUFFS Trainer: KEITH JOY (VICTOR HARBOR)

218167755353336321 - s132412 LT: 31-7-12 TS: 6-2-3 LS: 29-5-8 LTS: \$47328

4-10 G DERBY 04FEB08 1800MS FT br4fr R1 Michael Laird btn 18.1m \$2.30 fav wnr BETTER THAN ELVIS

FT br3sr (2:01.2,59.7,29.6)

1-9 GAWLER 08FEB08 2170MS FT br2sr C0 Michael Laird (2:05.0,60.2,30.1) 2.7m, 6.7m \$5.10 2nd

BOYZY FT br1sr, 3 wide latter stages

2-9 G DERBY 16FEB08 2230MS FT br1sr C1/C2 Michael Laird btn 1.6m \$5.50 wnr ROMEO TRUST FT

br1fr (2:01.5,58.9,30.3)

9 BORN TO GROOVE C1 M0 Driver: DAVID HARDING FT

Owner: L R Piper BAY GELDING 4YRS PACIFIC FELLA USA - IN THE GROOVE

GREEN, BLACK DIAMOND, PINK SLEEVES Trainer: JOHN TEE (PORT PIRIE)

31387589112717134272 - s313212 LT: 36-7-12 TS: 7-2-4 LS: 29-5-8 LTS: \$15694

2-10 G DERBY 26JAN08 1800MS FT br2fr C1/C2 Ryan Hryhorec btn 2.7m \$3.70 wnr SPORTY SPICE FT

br1sr (2:01.1,57.7,28.9), held up

1-8 PTPIRIE 01FEB08 1609MS FT br1sr R1/R3 Ryan Hryhorec (2:00.6,59.7,30.3) 4.0m, shftd \$1.40 fav

2nd STATURES DREAM FT br2fr

2-10 PTPIRIE 15FEB08 2050MS FT br3fr C1/C2 Ryan Hryhorec btn shftd \$1.30 fav wnr BEE JAYS

WISDOM FT br4fr (2:05.0,59.0,30.4)

'THE ADVERTISERS' LINCOLN MOORE SAYS BORN TO GROOVE (9) faces a tough

barrier draw and he was a beaten favourite at Port Pirie last week when he led and looked

to have every chance. His previous form was excellent and he should give this a shake.

MATTS PRIDE (8) was a good winner back in class before having every chance last week

when runner-up behind Romeo Trust. He will be running on and must be respected.

CONTRARMARY LOMBO (6) is drawn wide but can push forward here and she has

been racing well. She was favourite when runner-up behind Bluechip Holmes at Port Pirie

last week. BETTER THAN ELVIS (7) should get a nice run from the draw and has been

racing well. He was a good winner over Sheezalittlebeauty two starts back before trying

hard when runner-up behind Great White last time. SHEEZALITTLEBEAUTY (2) is nicely

drawn and she faced the breeze and was strong at the finish when a good winner over

Signorina Macray here on Monday.

SELECTIONS: MATTS PRIDE (8), BETTER THAN ELVIS (7), BORN TO GROOVE (9),

CONTRARMARY LOMBO (6)

DON'T MISS THE FINALS

2008 WATPAC INTER DOMINION

 **FINALS**
MARCH 1, MOONEE VALLEY

www.ID08.com.au

DINING BOOKINGS: 1300 79 79 59

The **BEST** way to
the *Winners Circle*

CHRISTIAN CULLEN



**Leading Sire
of 2YO's**
– year after year



**Leading Sire
of 3YO's**
– year after year

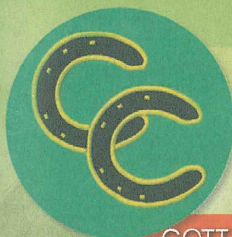

**A Leading Sire
of Aged Horses**
– including:

GOTTA GO CULLEN 1:55.9 \$496,104 to date

LIKMESIAH 1:55.9 \$398,055 to date

MOLLY DARLING 1:51.2 \$450,147 to date

MAINLAND BANNER 1:55.1 \$684,579

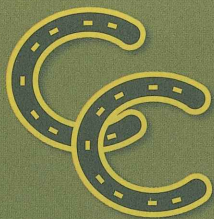

2008 Australasian Young Drivers Championship Competitors



Name: Nathan Jack

State: Victoria
Age: 22
Wins: 297
Career Highlights: 2007 Victorian Concession Drivers' Premiership winner.



Name: James Austin

State: Defending Champion (Tasmania)
Age: 22
Wins: 71
Career Highlights: 2007 Australasian Young Drivers' Champion.

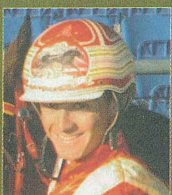

Name: James Ponsonby

State: New South Wales
Age: 24
Wins: 286
Career Highlights: 2007 Group 1 NSW 3YO Sires Stakes Final (Cant Bluff Me).



Name: Stephen Reed

State: Western Australia
Age: 24
Wins: 160
Career Highlights: 2007 Rising Stars winner; Two-time Group 1 winner – 2007 State Sires Series and 2007 Golden Slipper Stakes (Silver Tail Adda).



Name: Jay Bellamy

State: Queensland
Age: 23
Wins: 277
Career Highlights: Qld Young Drivers Championship winner 2004 and 2005.



Name: Wayne Hill

State: South Australia
Age: 25
Wins: 363
Career Highlights: SA Young Drivers Champion 2004-07; two-time representative at the AYDC.



Name: Nathan Ford

State: Tasmania
Age: 20
Wins: 65
Career Highlights: 2007 Ulverstone Cup (Impressive Chimes).



Name: Jason Hackett

Representing: New Zealand
Age: 19
Wins: 8
Career Highlights: Best strike rate by a New Zealand junior driver in 2007-08



Name: Matthew White

Representing: New Zealand – North Island
Age: 23
Wins: 97
Career Highlights: 2007 Australasian Young Drivers' Championship representative.



Name: Dexter Dunn

Representing: New Zealand – South Island
Age: 18
Wins: 64
Career Highlights: Won 2008 Group 1 NZ Standardbred Stakes (Time To Fly).

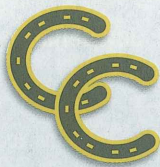

RACE 3 MOONEE VALLEY 7.00

CHRISTIAN CULLEN AUSTRALASIAN YOUNG DRIVERS CHAMPIONSHIP PACE 7TH RACE - PENALTY FREE

MO Only. * Horses to be allocated a driver in conjunction with the Championship Driver Allocation Grid.

Of: \$8,000 plus inscribed rug to the Winning Owner. -
1st \$5,400, 2nd \$1,200, 3rd \$800, 4th \$400, 5th \$200

2100 METRES

MOBILE START

No	Form	Horse	Trainer	Driver	Hcp
1	21195	OPEN LAND	H B Bourke	Stephen Reed	FT
2	74116	TI VOGLIOBENE	G R Norman	Matthew White	FT
3	8s916	TRIXAFLYIN (1st Emerg)	L A Weightman	SCRATCHED	FT
4	61511	YUCATCHIM	W J Carroll	Dexter Dunn	FT
5	51333	SERENITY NOW	A P Gath	Jay Bellamy	FT
6	12111	OWNEROPERATOR	K S Wheatley	James Ponsonby	FT
7	92153	MONIERE	L R Power	Nathan Ford	FT
8	41201	CLAUDE GREENGRASS	T F Patching	Wayne Hill	FT
9	1s267	COOL WARRIOR	R N Turner	Nathan Jack	FT
10	11714	TALK TO ME COURAGE NZ	G F Webster	Jason Hackett	FT
11	52472	ALBERT JACCKA	T J Bolitho	James Austin	FT

1 OPEN LAND C8 MO Driver: STEPHEN REED

Breeder: S C Walker
Owner: H B Bourke
BROWN GELDING 5YRS ARMBRO OPERATIVE USA - DISNEYLAND
GOLD, BLACK SWAN, BLACK COLLAR AND CUFFS

Trainer: HEATH BOURKE (PORTLAND)
32213r13376685932751 - s21195 LT: 41-11-11 TS: 5-2-1 LS: 22-4-8 LTS: \$42400

1-5 MVALLEY 16JAN08 2100MS FT br1fr C7+ Heath Bourke (2:05.1,58.2,28.9) 3.7m, shiftd \$12.30 2nd EAGLES BLOOD FT br5fr, , gate speed, led, leader at bell
9-11 MVALLEY 03FEB08 2100MS FT br1sr MO Gavin Lang btn 9.1m \$15.30 wnr AMAZING ALBERT NZ FT br1fr (1:59.7,57.1,29.0), , pre race swab, 3 back on pegs at bell
5-10 GEELONG 16FEB08 2100MS FT br2fr MO/M1 Glen Craven btn 6.6m \$14.60 wnr STRIKING SPIRIT FT br5fr (1:58.4,58.5,29.3), , gate speed, behind leader at bell



He couldn't muster enough early pace to lead so dropped in behind TI Vogliobene, then became held up behind that tiring pacer before working home fairly well in the latter stages for fifth last outing. He beat a strong field three runs back and is worth thought from the pole position.

2 TI VOGLIOBENE C7 MO Driver: MATTHEW WHITE (C)

Breeder: J Amalfi
Owner: J Amalfi
BAY GELDING 5YRS VILLAGE JASPER USA - LARISLEAS GEM
BLACK, WHITE FERN, COLLAR AND CUFFS

Trainer: GREG NORMAN (GLOBE DERBY PARK)
443216213472 - 3364131374116 LT: 37-8-13 TS: 14-4-5 LS: 15-3-6 LTS: \$35415

1-10 SHEPPPTN 29JAN08 2170MS FT br4sr C4/C5 Greg Sugars (1:59.0,57.5,28.9) 3.3m, hhd \$8.30 2nd FLITTON FT br3sr, , 3 wide and 1 back at bell, 3 wide late with trail, swabbed
1-9 YAR VAL 08FEB08 2150MS FT br6fr C5/C6 Greg Sugars (2:01.5,57.3,28.1) 7.1m, hd \$3.50 2nd ARMIN HARI NZ FT br1fr, , restrained after start, 3 wide middle, outside leader at bell



6-10 GEELONG 16FEB08 2100MS FT br1fr MO/M1 Greg Sugars btn 9.0m \$1.70 fav wnr STRIKING SPIRIT FT br5fr (1:58.4,58.5,29.3), , pre race swab, broke in score up, caused false start, gate speed, led, leader at bell

He has a good turn of speed and was unsuited to being pressured when in front at his latest tiring sixth (\$1-70 fav). He won at his previous two outings and does seem to race best when he has cover so is worth another chance.

3 TRIXAFLYIN (1ST EMERG) C6 MO SCRATCHED

Breeder: L A Weightman, K L Delaland, A R Owen
Owner: L A Weightman, K L Delaland, A R Owen

BLACK GELDING 6YRS CAM'S TRICKSTER USA - PATRIOT LADY
RED, ROYAL BLUE BAND, WHITE DIAMONDS, BLUE & RED STRIPED SLEEVES

Trainer: LYNETTE WEIGHTMAN (SMYTHES CREEK)
s21177135165 - s8325418s916 LT: 26-7-5 TS: 10-2-2 LS: 11-4-2 LTS: \$24019

9-12 BENDIGO 23JAN08 2150SS FT br1fr C4+ Ashley Matthews btn 19.3m \$8.80 wnr DREAMY EDEN NZ FT br3fr (2:01.3,57.3,28.4), , checked after start, 3 wide middle, outside leader at bell

1-7 HORSHAM 01FEB08 2200MS FT br1fr C5/C6 Daryl Douglas (2:00.1,58.2,28.7) 3.0m, 3.0m \$7.30 2nd DREAMY EDEN NZ FT br2fr, , gate speed, led, leader at bell, shifted out under pressure, swabbed

6-9 BENDIGO 14FEB08 2150MS FT br1fr C5/C6 Nigel Milne btn 14.3m \$4.10 wnr CLAUDE GREENGRASS FT br6fr (1:59.4,56.7,28.1), , gate speed, led, leader at bell

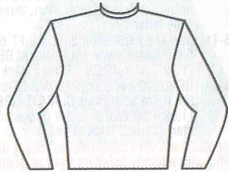

He held the lead from the inside draw and scored at Horsham two starts back then followed with a tiring sixth at Bendigo. He is a fast beginner from the mobile but is meeting a much tougher field here.

4 YUCATCHIM C10 MO Driver: DEXTER DUNN (C)

Breeder: The Manangster Syndicate
Owner: The Manangster Syndicate (Mgr: N F Templeton)

BLACK GELDING 5YRS KINNEY HANOVER USA - HOLMETUA GLO NZ
WHITE, BLACK FERN COLLAR AND CUFFS

Trainer: BILL CARROLL (MANANGATANG)
3552511264131 - s332185361511 LT: 68-11-20 TS: 12-4-4 LS: 30-6-10 LTS: \$51219

5-7 MILDURA 22JAN08 2190MS FT br4fr C7+ Shayne Cramp btn 6.1m \$7.10 wnr RICKS REVENGE FT br2fr (2:04.7,58.0,29.1), , pre race swab, restrained after start, held up, 1 out 1 back at bell

1-7 NYAH 05FEB08 2170MS FT br5fr C6+ Shayne Cramp (2:00.1,59.0,29.2) hnfk, 3.9m \$19.30 2nd SPECIAL OPERA FT br4fr, , restrained after start, 1 out 2 back at bell, swabbed

1-6 MILDURA 13FEB08 2190MS FT br1sr C7+ Shayne Cramp (2:01.5,58.0,30.0) 9.6m, 2.0m \$4.80 2nd UNITED WE STAND NZ FT br5fr, , 1 out 2 back at bell



Outstanding win at Mildura last outing when he came from last at the bell and was able to circle the entire field (privately timed his final 800m in 56.9 seconds). He possesses a powerful finishing burst but is rising in class and needs the right run to feature prominently.

5 SERENITY NOW C6 MO Driver: JAY BELLAMY

Breeder: R B Woodhouse
Owner: Arbit Each Way Pty Ltd (Mgr: J Nieuwenburg)

BROWN GELDING 5YRS RIVER KHAN - LOVE MY CROWN
WHITE WITH QHRB LOGO, NAVY COLLAR & SEEMS, WHITE SLEEVES WITH NAVY & YELLOW PIPING, NAVY CUFFS.

Trainer: ANDY GATH (LONG FROST)
9446s17436543 - 25544s5251333 LT: 41-8-13 TS: 12-1-5 LS: 19-4-4 LTS: \$40863

3-10 BENDIGO 30JAN08 2150MS FT br3sr C5/C6 Kate Thompson btn 4.9m \$9.20 wnr CONNETIC SCORE NZ FT br4sr (1:57.5,57.7,28.4), , 3 wide middle, outside leader at bell

3-11 KILMORE 07FEB08 2180MS FT br2fr C6+ Kate Thompson btn 7.1m \$5.60 fav wnr HES MAKEN TRAX NZ FT br4fr (2:01.4,58.1,29.6), , three wide without cover at bell, 3 wide latter

3-10 GEELONG 16FEB08 2100MS FT br1fr MO/M1 Kate Thompson btn 2.0m \$14.20 wnr LUV THA ACES LOMBO FT br5fr (1:59.0,57.5,28.9), , gate speed, led, leader at bell

L/Win MVALLEY 24JAN08 2100MS FT br4fr C4/C5 Kate Thompson (1:58.9,57.6,29.6) \$11.00, pre race swab, gate speed, led, leader at bell, swabbed. 2nd MUSTO FT br5fr



Strong type, which has struck form at his past few outings. He held the lead from the inside draw, ran along at a genuine tempo and boxed on fairly well for third last start. He is not as well drawn but is worth an investment.

6 OWNEROPERATOR C6 MO Driver: JAMES PONSONBY

Breeder: Cranston Family Trust
Owner: C A Rixon, C W Hayes

BAY GELDING 4YRS DAVIDS PASS USA - SABINA
BLUE, RED & WHITE HRNSW LOGO, WHITE STARRED YOKE & LEFT SLEEVE

Trainer: KEVIN WHEATLEY (WAGGA WAGGA)
s35216111521103164 - s312111 LT: 39-13-13 TS: 6-4-2 LS: 18-8-4 LTS: \$40875

1-10 JUNEE 26JAN08 2170MS FT br1sr C3-C6 Kevin Wheatley (2:01.8,59.0,28.9) hhd, 2.5m 6/1 2nd QUICK APPROVAL FT br4sr, , 1600 metres, 1 out 2 back at bell, 800 metres, 1 out 3 back at bell

1-8 WAGGA 08FEB08 1755MS FT br3fr C3-C6 Kevin Wheatley (1:59.6,58.3,28.5) 6.0m, 5.0m \$2.00 fav 2nd PHOTOGRAPH FT br1fr, , showed gate speed, 800 metres, 1 out 1 back at bell, swabbed

1-7 SHEPPPTN 15FEB08 2170MS FT br6fr C4/C5 Leigh Sutton (1:58.5,57.7,28.5) 1.3m \$4.10 eq wnr KNOWLSIES CROWN FT br5fr, , pre race swab, gate speed, pulled hard, outside leader throughout, outside leader at bell



Extremely smart NSW pacer, which gave Lombo Pocket Watch a fright when a close second in a heat of the Super Series last season. He was a big winner at Shepparton last outing and is capable of mixing it with this class.

7 MONIERE

C7 M0

Driver: NATHAN FORD (C)

Breeder: J N Munnerley, N E Munnerley
Owner: J R Brain, I G Watts, J R Baldi

FT

BAY GELDING 6YRS DIE LAUGHING USA - FOREST CHARM

YELLOW, GREEN MAP OF TASMANIA & SLEEVES Trainer: LINTON POWER (TALLYGAROPNA)
0592509275 - 3900463441992153 LT: 57-9-17 TS: 16-2-4 LS: 11-0-2 LTS: \$45016

1-7 COBRAN 20JAN08 2170MS FT br7r C4/C6 Linton Power (2:02.4,59.1,30.3) hnk, 1.3m \$3.80 2nd ALBERT JACCKA FT br1r, , restrained after start, three wide without cover at bell, 3 wide latter

5-11 MVALLEY 03FEB08 2100MS FT br3r M0 Chris (Jnr) Lang btn 5.0m \$34.10 wnr AMAZING ALBERT NZ FT br1r (1:59.7,57.1,29.0), , 1 out 2 back at bell, 3 wide late with trail

3-9 BENDIGO 14FEB08 2150MS FT br7r C5/C6 Chris (Jnr) Lang btn 6.9m \$6.80 wnr CLAUDE GREENGRASS FT br6r (1:59.4,56.7,28.1), , out of position at start, restrained after start, 1 out 2 back at bell

He has been very consistent in recent times and followed a close up fifth with a handy finishing third at Bendigo. Unfortunately, he has come up with the worst possible draw on the outside of the front line so will need luck to feature prominently.



Second Row

8 CLAUDE GREENGRASS

C7 M0

Driver: WAYNE HILL

Breeder: C O Erny

Owner: C O Erny

FT

BROWN GELDING 8YRS ALBERT ALBERT USA - WHYME GIRL

WHITE, HRSA LOGO, ROYAL BLUE YOKE AND SLEEVES, RED & GOLD CUFFS

Trainer: TREVOR PATCHING (MARONG)

s433304 - 2s2331141201 LT: 42-12-17 TS: 11-4-5 LS: 6-0-3 LTS: \$43999

2-8 BENDIGO 23JAN08 2150MS FT br6r C6/C7 Trevor Patching btn hd \$5.70 wnr MCLLHATTON FT br4r (1:58.8,56.6,27.9), , pre race swab, restrained after start, three wide without cover at bell, 3 wide latter

10-11 MVALLEY 03FEB08 2100MS FT br3sr M0 Trevor Patching btn 9.2m \$15.20 wnr AMAZING ALBERT NZ FT br1r (1:59.7,57.1,29.0), , pre race swab, 4 back on the pegs at bell

1-9 BENDIGO 14FEB08 2150MS FT br6r C5/C6 Trevor Patching (1:59.4,56.7,28.1) 4.4m, 2.5m \$2.90 fav 2nd GWENDA BAKER FT br1sr, , restrained after start, 3 wide and 1 back at bell, 3 wide late with trail

Has been in sparkling form since joining trainer Trevor Patching and finished strongly in fast final sections to win at Bendigo last outing. He is awkwardly drawn but is a winning chance if Open Land (1) happens to hold the lead.



9 COOL WARRIOR

C13 M0

Driver: NATHAN JACK (C)

Breeder: D S McPaul

Owner: R N Turner

FT

BAY HORSE 5YRS HARE HARE USA - CHIPWOOD LASS

BLUE, WHITE V, YELLOW "VICTORIA" & SLEEVES, BLUE HRV LOGO & CUFFS

Trainer: RAYMOND TURNER (GANMAIN)

54151177048s63751621 - 11s267 LT: 84-21-20 TS: 5-2-1 LS: 30-11-2 LTS: \$101280

2-6 WAGGA 17JAN08 1755MS FT br6r C4+ Raymond Turner btn 19.5m \$1.60 fav wnr BOBS BUDDY FT br5r (1:58.4,56.8,28.4), , showed gate speed, 800 metres, outside leader at bell

6-7 WAGGA 23JAN08 2165MS FT br6r R4+ Raymond Turner btn 22.5m \$7.70 wnr BRAZE HANIGAM FT br4r (2:00.9,59.1,28.8), , query performance, 1000 metres, 1 out 2 back at bell, 800 metres, 1 out 3 back at bell

7-11 KILMORE 07FEB08 2180MS FT br3sr C6+ KerryAnn Turner btn 12.7m \$26.00 wnr HES MAKEN TRAX NZ FT br4r (2:01.4,58.1,29.6), , pre race swab, held up, hung out, contacted sulky, raced roughly, 1 out 3 back at bell

L/Win YOUNG 06OCT07 1700MS FT br6r + KerryAnn Turner

(1:59.3,58.5,29.0) \$3.00, 800 metres, leader at bell, 2nd WESTBURN RUBY FT br5r

Honest pacer from New South Wales, which had little luck in the straight when seventh at Kilmore last outing. He has a trailing draw behind a fast beginner but is running into a very strong field here. Place.



10 TALK TO ME COURAGE NZ

C8 M0

Driver: JASON HACKETT (C)

Breeder: J P Rennie, G T Court

Owner: M A Congerton, J P Iemma, M L Taylor, T Congerton, H C McManus, J McManus, G De Mori, M W Evtat, T McManus, B McManus

FT

BAY GELDING 4YRS COURAGE UNDER FIRE NZ - TALK TO ME LATER (NZ)

MAROON, WHITE BAND AND CUFFS, MAROON STYLISED LOGO

Trainer: GEOFF WEBSTER (BANNOCKBURN)

834107s125167 - s425431211714 LT: 31-9-9 TS: 12-4-3 LS: 13-3-3 LTS: \$55400

7-11 MVALLEY 03FEB08 2100MS FT br4r M0 Geoff Webster btn 7.7m \$4.70 wnr AMAZING ALBERT NZ FT br1r (1:59.7,57.1,29.0), , pre race swab, gate speed, 1 out 1 back at bell, 3 wide latter

1-7 BALARAT 08FEB08 2200MS FT br6r C5/C6 Matthew Craven (2:04.4,58.9,28.0) 11.5m, shhd \$5.00 2nd STRIKING SPIRIT FT br5r, , restrained after start, 3 wide middle, outside leader at bell, swabbed

4-10 GEELONG 16FEB08 2100MS FT br1sr M0/M1 Geoff Webster btn 2.9m \$8.90 wnr LUV THA ACES LOMBO FT br5r (1:59.0,57.5,28.9), , pre race swab, behind leader at bell, speed sprint lane

He sprinted brilliantly from mid-field to win impressively at Ballarat then had every chance when he trailed the leader and used the sprint lane at Geelong last week. He is awkwardly drawn but has built up a good strike rate so is worth another chance.



11 ALBERT JACCKA (ODM)

C5 M0

Driver: JAMES AUSTIN (C)

Breeder: J Crofts

Owner: T J Bolitho, F Bolitho, A G Mathieson

FT

BROWN GELDING 5YRS ALBERT ALBERT USA - LULU JACCKA NZ

LIGHT GREEN WITH CC LOGO Trainer: TIM BOLITHO (ANAKIE)
1213029362215264253 - s152472 LT: 41-7-16 TS: 6-1-2 LS: 27-5-12 LTS: \$40469

4-11 MVALLEY 03FEB08 2100MS FT br5r M0 Nigel Milne btn 4.3m \$39.00 wnr AMAZING ALBERT NZ FT br1r (1:59.7,57.1,29.0), , gate speed, outside leader throughout, outside leader at bell

7-9 TERANG 08FEB08 2100MS FT br6r C4/C5 Ross Payne btn 21.7m \$10.70 wnr NORMIE NZ FT br2r (1:59.4,57.9,28.8), , gate speed, broke after start, out of draw in mobile starts, 1 out 4 back at bell

2-10 MARYBORO 17FEB08 2190MS FT br3sr C4/C5 Ross Payne btn 2.1m \$9.10 wnr PETITE WALTON FT br1r (1:59.7,57.1,29.0), , 3 wide and 2 back at bell, 3 wide late with trail, swabbed

L/Win GEELONG 31DEC07 2100MS FT br1r C3/C4 Nigel Milne (1:59.0,57.5,28.2) \$2.30 fav, showed gate speed, behind leader at bell, used sprint lane, swabbed, 2nd PACIFIC CHARM FT br1sr

He is a very honest pacer and ran a huge race at Maryborough last outing when he came from last out wide on the track in a slick final quarter of 28.5 seconds to finish second. He has a tough draw but is a value chance in the event.



HUTCHY SAYS: This is the culminating race of the Australasian Young Driver's Championship and looks a very open affair. The Wagga trained **OWNEROPERATOR (6)** has won 13 of his 39 starts and comes off a hat trick of victories, the most recent a dead heat success at Shepparton last weekend where he sat in the breeze and fought on strongly in a fast 1:58.5. He looks well up to this. **TI VOGLIOBENE (2)** came from behind to win at Shepparton three starts back, then was wide to the breeze when scoring in slow time at Yarra Valley before disappointing at Geelong last weekend when, a hot favourite, he caused a false start when galloping in the score up, then led at the second attempt but was beaten on the home turn. He's better than that and should be given another chance. **CLAUDE GREENGRASS (8)** has been in career best form this season and showed that he's holding up well with an excellent Bendigo victory nine days ago where he settled at the rear from his wide draw, was off the track in the last lap and too powerful for Gwenda Baker and **MONIERE (7)** in a 56.7 last stanza. **MONIERE (7)** also ran a brave race at Bendigo and is in with a chance. **TALK TO ME COURAGE NZ (10)** sat in the breeze to beat last Saturday night's winner Striking Spirit at Ballarat two starts back before disappointing at Geelong last week when a close fourth after having the run of the race. He's as good as any of these when he produces his best. Chances also to **SERENITY NOW (5)**, who ran a brave third at Geelong last week along with in-form Sunraysia performer **YUCATCHIM (4)** and to a lesser extent **OPEN LAND (1)**, **COOL WARRIOR (9)** and **ALBERT JACCKA (11)**.

SELECTIONS: OWNEROPERATOR (6), TI VOGLIOBENE (2), CLAUDE GREENGRASS (8), TALK TO ME COURAGE NZ (10)
RATINGS: 6 / 2, 8 / 5, 7 / 10, 4 / 1, 11.
SUGGESTED BET: OWNEROPERATOR (6) to win.

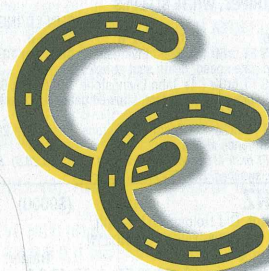

RHONDA TUZA CLAIMING PACE.

Minimum Claiming Price of \$6000 but not more than \$9000. NDC PBD/CLAIM.
Of: \$4,000 - 1st \$2,680, 2nd \$800, 3rd \$400, 4th \$120

1660 METRES Track Record: 1:53.3 - Home Of Jack 30/04/2005 **MOBILE START**

1 IN TOWN TONIGHT C25 M2 (\$6000) Driver: NATHAN POSTLETHWAITE FT

Owner: Ravelyn Pty Ltd (Mgr: S Hunter)
BAY GELDING 11YRS SEAHAWK HANOVER USA - SPANGLED LACE
BLACK, RED V & STRIPED SLEEVES Trainer: ALAN JOHNSON (SCARBOROUGH)
450197465 - 1s832694123172133 LT: 145-29-33 TS: 16-4-7 LS: 31-6-4 LTS: #140301
1-8 ALBPARK 05FEB08 1660MS FT br1sr CLM Nathan Postlethwaite (1:57.0,58.3,29.2) 3.4m, 4.0m 3/1 2nd
GOLD CHIP FT br2fr, 1 out - 3 back at bell, 3 wide late with trial, swabbed
3-10 ALBPARK 09FEB08 1660MS FT br1sr CLM Nathan Postlethwaite btn 2.2m 3/1 wnr HAL THOMAS FT
br3sr (1:58.7,58.5,28.7), 2nd MY FRENCH ATOM NZ FT br1fr
3-8 ALBPARK 16FEB08 2138MS FT br3fr CLM Nathan Postlethwaite btn 8.9m 3/1 wnr HAL THOMAS FT
br6fr (2:01.1,58.6,30.0), 1 out - 2 back at bell

2 REDCOURT C19 M13 (\$6000) Driver: MATHEW NEILSON FT

Owner: Ravelyn Pty Ltd (Mgr: S Hunter)
BAY/BROWN GELDING 10YRS FAKE LEFT USA - COBARGO LADY
BLACK, RED V & STRIPED SLEEVES Trainer: ALAN JOHNSON (SCARBOROUGH)
113175315812522557725 - 5s897 LT: 236-36-73 TS: 4-0-0 LS: 24-5-7 LTS: #215702
8-10 ALBPARK 24NOV07 1660MS FT br7fr M+ Mathew Neilson btn 9.7m wnr FALCONS LEGACY NZ FT
br3sr (1:57.8,59.8,29.8), pre-race blood test, 1st horse 3 wide at bell, raced wide
9-10 ALBPARK 01DEC07 1660MS FT br7fr M+ Scott Kunde btn 15.4m 14/1 wnr DISCO LEMONADE FT
br4fr (1:57.5,58.5,28.9), raced wide middle stages, death seat at bell
7-10 ALBPARK 15DEC07 2138MS FT br4fr M+ Scott Kunde btn 14.6m 10/1 wnr POLO PRINCE NZ FT
br3sr (2:00.3,58.1,28.3), 1 out - 1 back at bell
L/Win ALBPARK 21APR07 2138MS FT br1sr Mathew Neilson (1:58.9,54.2,29.1) 2/1 fav, 2nd horse 3 wide at bell, raced
wide middle stages, raced wide late stages, swabbed, 2nd PRINCE RANDAL FT br2fr

3 MY FRENCH ATOM NZ C11 M1 (\$6000) Driver: DARREL GRAHAM FT

Owner: D J Prevolsk, Z Prevolsk
BAY GELDING 8YRS SOKYS ATOM USA - FRENCH BRED USA
RED & WHITE CHECKS WITH BLUE HALVE, WHITE SLEEVES Trainer: DARREL GRAHAM (FERNVALE)
4100639547481181 - s023247228 LT: 93-12-24 TS: 9-0-5 LS: 38-8-7 LTS: #38718
2-8 ALBPARK 05FEB08 1660MS FT br3fr CLM Darrel Graham btn hd \$2.00 fav wnr BRONSKI REVENGE FT
br1sr (1:58.5,58.2,28.8), gate speed, leader at bell, shifted out under pressure
2-10 ALBPARK 09FEB08 1660MS FT br1fr CLM Darrel Graham btn nk 6/4 fav wnr HAL THOMAS FT br3sr
(1:58.7,58.5,28.7), gate speed, death seat at bell
8-9 ALBPARK 19FEB08 1660MS FT br3fr CLM Darrel Graham btn 17.0m 4/5 fav wnr THE MIRAGE FT br2fr
(1:58.8,59.3,29.7), 3 wide early stages, death seat at bell, tired, vet's examination after race, quer
driver tactics
L/Win GOLDST 17AUG07 1609MS FT br7fr Darrel Graham (1:59.5,58.3,28.6) \$3.60, caught wide early, leader at bell,
swabbed, 2nd BRONSKI REVENGE FT br3sr

4 CLASSIC HERO C12 M1 (\$7000) Driver: DARREL GRAHAM FT

Owner: L E Graham, J B Crowley, R J Lehmann, P A Myers
BAY GELDING 10YRS CLASSIC GARRY - KENTUCKY GRACE
GOLD & GREEN STRIPES, GOLD YOKE & SLEEVES Trainer: DARREL GRAHAM (FERNVALE)
3291235052518936 - s930400134 LT: 89-13-19 TS: 9-1-2 LS: 36-9-9 LTS: #59044
1-8 GOLDST 01FEB08 1609MS FT br5fr C4+ Matthew Clayton (1:57.2,59.3,29.1) 6.7m, 3.1m \$11.10 2nd
BORIS REIGNS FT br4fr, gate speed, leader at bell, swabbed
3-10 ALBPARK 09FEB08 1660MS FT br5fr M1 Darrel Graham btn 6.1m 30/1 wnr I AM SAM FT br3fr
(1:57.0,57.0,28.4), gate speed, behind leader at bell
4-10 ALBPARK 16FEB08 1660MS FT br2fr M1 Darrel Graham btn 2.9m 20/1 wnr LIVELY HIGHLANDER NZ
FT br6fr (1:56.5,56.6,28.5), gate speed, behind leader at bell

5 RIDING SHOTGUN NZ C10 M2 (\$9000) Driver: JOHN LIVINGSTONE FT

Owner: G S Reimer, J E Reimer
BAY/BROWN GELDING 7YRS IN THE POCKET USA - FLIGHT QUEEN (NZ)
BLACK & YELLOW DIAGONAL STRIPES, WHITE SLEEVES Trainer: JOHN LIVINGSTONE (LOGAN VILLAGE)
5790000487197986410121 - s796 LT: 77-12-8 TS: 3-0-0 LS: 30-4-2 LTS: #48248
7-9 ALBPARK 22DEC07 1660MS FT br6fr M1 Brent Livingstone btn 7.4m 12/1 wnr MAID EASY FT br3sr
(2:01.2,59.6,28.1), showed gate speed, death seat at bell
9-9 ALBPARK 29DEC07 2138MS FT br6fr C4+ John Livingstone btn 59.7m 6/1 wnr MELTON MULTIMAX
FT br2sr (2:00.6,58.6,29.2), pre-race blood test, showed gate speed, behind leader at bell, stood
down, stood down 1 trial
6-9 ALBPARK 16FEB08 2138MS FT br2sr M1 Brent Livingstone btn 22.8m 20/1 wnr VERY COOL NZ FT
br5fr (2:00.3,58.1,28.5), 4th fence at bell
L/Win ALBPARK 18AUG07 1660MS FT br3fr M1 Brent Livingstone (1:57.9,57.6,28.5) 8/1, showed gate speed, behind
leader at bell, used sprint lane, swabbed, 2nd VICLO NZ FT br4fr

6 CLEEVE HILL NZ C12 M6 (\$9000) Driver: MICHAEL DUX FT

Owner: S J Dux, J Dux, M A Grant, G J Holden, B J Dalton
BAY/BROWN GELDING 9YRS IN THE POCKET USA - BRANDILYN
WHITE, RED STARS, BLUE SLEEVES Trainer: MARK DUX (PARK RIDGE)
218347144448 - s502873286774 LT: 178-20-54 TS: 12-0-3 LS: 40-2-11 LTS: #117095
7-10 ALBPARK 02FEB08 1660MS FT br1fr CLM Shane Graham btn 19.3m \$17.20 wnr POLO PRINCE NZ FT
br7fr (1:56.4,57.6,29.3), gate speed, behind leader at bell
7-10 ALBPARK 09FEB08 1660MS FT br6fr CLM Andrew McCarthy btn 11.8m 7/1 wnr HAL THOMAS FT
br3sr (1:58.7,58.5,28.7), restrained at start, 3rd fence at bell, no clear run vital stage
4-8 ALBPARK 16FEB08 2138MS FT br1sr CLM Shane Graham btn 9.3m 9/4 wnr HAL THOMAS FT br6fr
(2:01.1,58.6,30.0), 1 out - 1 back at bell, 3 wide late, horse claimed, swabbed
L/Win ALBPARK 30JUN07 2138MS FT br5fr John McCarthy (1:58.7,57.9,29.4) \$18.40, restrained at start, raced wide
later stages with cover, 2nd horse 3 wide at bell, swabbed, 2nd ME N JIM NZ FT br3sr

7 YARRAMAN BIG TIME C6 M0 (\$9000) Driver: NEALE SCOTT FT

Owner: R N Essex, P J Essex
BAY GELDING 10YRS KEEN EDGE - YARRAMAN BOUND
RED, WHITE STARS, BLUE ARMBAND Trainer: SHANE SANDERSON (GATTON)
680269776434947 - s3232123642 LT: 102-11-26 TS: 10-1-7 LS: 25-0-4 LTS: #336110
6-9 REDCLIF 30JAN08 2040MS FT br4fr C4+ Neale Scott btn 13.1m \$3.00 eq.fav wnr COSTA RAZOO FT
br4sr (2:00.7,59.2,29.8), gate speed, leader at bell
4-10 ALBPARK 09FEB08 1660MS FT br2sr M0 Neale Scott btn 9.3m 40/1 wnr VERY COOL NZ FT br3fr
(1:59.9,57.9,26.8), 1 out - 1 back at bell
2-8 ALBPARK 16FEB08 1660MS FT br4fr M0 Neale Scott btn hd 6/4 fav wnr YORADEVIL FT br2sr
(2:00.5,59.2,29.5), 1 out - 1 back at bell
L/Win REDCLIF 05JAN08 2280MS FT br3fr C4+ Neale Scott (2:02.3,58.5,29.5) \$6.50, leader at bell, swabbed, 2nd ACE
IS TRUMPS FT br1sr

-----Second Row-----

8 HAL THOMAS C33 M9 (\$9000) Driver: MARK DUX FT

Owner: R J Dux, J Dux
BAY GELDING 12YRS KARL THOMAS - TINY HAL
WHITE, ORANGE STARS, BLACK SLEEVES Trainer: MARK DUX (PARK RIDGE)
711623951716 - s527349845111 LT: 273-48-84 TS: 12-3-3 LS: 45-13-15 LTS: #183626
1-8 ALBPARK 02FEB08 2138MS FT br1sr CLM Mark Dux (2:00.5,59.3,29.5) 7.0m, hd 7/4 fav 2nd IN TOWN
TONIGHT FT br4fr, 3rd SPEED AMBER FT br2fr
1-10 ALBPARK 09FEB08 1660MS FT br3sr CLM Mark Dux (1:58.7,58.5,28.7) nk, 1.3m 7/2 2nd MY FRENCH
ATOM NZ FT br1fr, 1st horse 3 wide at bell, 3 wide wide, swabbed
1-8 ALBPARK 16FEB08 2138MS FT br6fr CLM Mathew Neilson (2:01.1,58.6,30.0) 8.2m, hnk 5/4 fav 2nd
HATARI KNIGHT FT br6fr, restrained at start, 1st horse 3 wide at bell, dropped whip, swabbed

9 FRANCO ERUPTION NZ C12 M3 (\$9000) Driver: MATHEW NEILSON FT

Owner: C J Garrard
CHESTNUT GELDING 8YRS LIVE OR DIE USA - EXEMPTED NZ
WHITE, BLUE BRACES, RED STARS, BLUE SLEEVES Trainer: DAREN GARRARD (BURPENGARY)
834648506663 - 6s729314197423 LT: 153-14-36 TS: 13-3-7 LS: 33-3-7 LTS: #70206
4-8 ALBPARK 05FEB08 1660MS FT br6fr CLM Mathew Neilson btn 9.6m 5/2 eq.fav wnr IN TOWN
TONIGHT FT br1sr (1:57.0,58.3,29.2), 3 wide early stages, death seat at bell
2-10 ALBPARK 12FEB08 2138MS FT br6fr CLM Mathew Neilson btn hd 4/1 wnr BRONSKI REVENGE FT
br4fr (2:02.0,61.0,29.8), 3 wide early stages, death seat at bell
3-9 ALBPARK 19FEB08 1660MS FT br7fr CLM Mathew Neilson btn 5.1m 4/1 wnr THE MIRAGE FT br2fr
(1:58.8,59.3,29.7), 3 wide early stages, 1st horse 3 wide at bell
L/Win ALBPARK 12JAN08 1660MS FT br4fr M2/M3 Mathew Neilson (1:58.0,58.8,29.3) 12/1, caught wide early, leader
at bell, swabbed, 2nd RIVERSDALE FT br2fr

10 HATARI KNIGHT C11 M3 (\$9000) Driver: MELISSA DAWSON FT

Owner: L S Schmidt
BAY GELDING 9YRS FAKE LEFT USA - TRADING PLACES
BLACK, YELLOW STAR & STRIPED SLEEVES Trainer: LYLE SCHMIDT (VICTORIA POINT)
s754648549764978 - s8992 LT: 119-16-25 TS: 4-0-1 LS: 15-0-0 LTS: #66628
9-9 ALBPARK 08DEC07 2138MS FT br2sr M1/M2 Jamie Donovan btn 32.4m 30/1 wnr VISCOUNT VIC FT
br1fr (2:00.0,58.5,28.6), 1 out - 3 back at bell, raced wide late stages
9-9 ALBPARK 12JAN08 2138MS FT br1fr M+ Melissa Dawson btn 12.9m 50/1 wnr FALCONS LEGACY NZ
FT br4fr (2:00.8,57.5,28.9), showed gate speed, 3rd fence at bell
2-8 ALBPARK 16FEB08 2138MS FT br5fr CLM Melissa Dawson btn 8.2m 20/1 wnr HAL THOMAS FT br6fr
(2:01.1,58.6,30.0), death seat at bell
L/Win ALBPARK 13AUG05 2138MS FT br4sr M1 Melissa Dawson (1:59.6,57.2,28.1) 4/1, death seat at bell, raced wide
early stages, swabbed, 2nd CLEEVE HILL NZ FT br3fr

This is another tough race to assess with many winning chances. **CLEEVE HILL (6)** raced against his normal racing pattern when three wide for the last lap so did a good job at his latest fourth and is making his debut for trainer Mark Dux. He has a good turn of speed and is worth another chance. **HAL THOMAS (8)** has beaten a similar field at his past three starts and is the horse to beat again but is awkwardly drawn on the inside of the second line over the sprint distance. **IN TOWN TONIGHT (1)** has found **HAL THOMAS (8)** too good at their past two meetings but is racing consistently and is an each way chance from the pole position. The stable mates **MY FRENCH ATOM (3)** and **CLASSIC HERO (4)** are both very quick beginners from the mobile and should be prominent throughout from their good draw on the front line. **REDCOURT (2)** would beat this field on his best form but is resuming from spell and his claiming price has dropped dramatically from his latest performance, which is a concern. **FRANCO ERUPTION (9)** and **HATARI KNIGHT (10)** are both capable of figuring in the finish with the right luck in running.

SELECTIONS: CLEEVE HILL (6), HAL THOMAS (8), IN TOWN TONIGHT (1), CLASSIC HERO (4)

SUGGESTED BET: CLEEVE HILL (6) each way

EXOTIC BET: Quinella 1,3,4,6,8,9 (Cost \$15)

PACERS ALA CARTE RESTAURANT PACE.

CO Only. . which have not won more than \$15000 LT\$. RBD.

Of: \$4,500 - 1st \$3,150, 2nd \$675, 3rd \$450, 4th \$225

2030 METRES Track Record: 1:57.0 - Forest Vix 1/16/2005 MOBILE START

1 WEONA BALL

CO MO

Driver: ROBERT MORRIS (C) FT

Owner: J Cordina

BAY GELDING 4YRS

PRESIDENTIAL BALL USA - WEONA GIRL

DARK BLUE & YELLOW DIAMONDS, RED SLEEVES Trainer: PETER MORRIS (MENANGLE PARK) s53166790s5 - s1735 LT: 16-2-2 TS: 4-1-1 LS: 9-1-1 LTS: \$6770

7-10 HDPARK 01FEB08 1760MS FT br6r CO/C1 Robert Morris btn 6.5m \$52.50 wnr PRIMO CULLEN NZ FT br3sr (2:02.3,61.3,30.2), , bell lap, three wide without cover

3-9 HDPARK 08FEB08 2160MS FT br1fr CO/C5 Rickie Alchin btn 10m \$34.00 wnr ZENNIE ROSE FT br2fr (2:01.4,59.9,30.3), , 1600m, behind leader, bell lap, behind leader

5-10 HDPARK 15FEB08 1760MS FT br1fr CO/C2 Rickie Alchin btn 12.5m \$27.40 wnr HUNTLEY BROMAC NZ FT br2sr (2:01.8,59.7,30.2), , pre race blood test, bell lap, leader

L/Win PENRITH 22JAN08 2095MS FT br2fr CO Robert Morris (2:03.9,59.6,29.5) \$18.60, showed gate speed, 1600m, behind leader, bell lap, behind leader, 2nd PARKLANE ROYAL NZ FT br4fr

2 IN SAFE KEEPING

CO MO

Driver: ANTHONY DAVIES (C) FT

Owner: P N Thurston, D E Thurston

BAY GELDING 5YRS SAFELY KEPT USA - SMOOTH TANIA

DARK BLUE, BROWN STARS, WHITE SLEEVES Trainer: MATT DAVIES (SAWYERS GULLY) 346074864463 - s762482 LT: 19-0-4 TS: 6-0-2 LS: 13-0-2 LTS: \$3283

4-10 NEWCAST 26JAN08 2030MS FT br10fr CO Matt Davies btn 49m \$21.10 wnr SUZY BROMAC NZ FT br9r (2:07.2,59.0,29.5), , severely checked, 1600m, 1 out 4 back, bell lap, 4 back on the pegs

8-10 NEWCAST 02FEB08 2030MS FT br6r CO+ Anthony Davies btn 36m \$40.80 wnr ALL OUR MAC NZ FT br2fr (2:01.0,58.1,28.3), , showed gate speed, 1600m, 1 out 1 back, bell lap, 1 out 2 back

2-10 NEWCAST 16FEB08 1609MS FT br7fr CO Matt Davies btn hfnk \$40.30 wnr ALICLAY FT br6fr (2:01.5,61.5,30.9), , bell lap, 1 out 3 back

3 GETMESHESJOYCE

CO MO

Driver: NEIL BROOKS FT

Owner: M E Clayton, K J Bates, J I Clayton, G R Frew, L S Hitchcock, P J Annand

BROWN GELDING 4YRS TRUMP CASINO USA - GLOWING STELLA

DARK BLUE, RED & WHITE DIAGONAL STRIPES, DARK GREEN SLEEVES

Trainer: NEIL BROOKS (BUTTAI) 83093866 - s3271125 LT: 17-2-5 TS: 7-2-3 LS: 8-0-2 LTS: \$4600

1-10 NEWCAST 19JAN08 2030MS FT br4fr CO+ Neil Brooks (2:06.6,59.1,29.4) hfd, 1.5m \$4.90 2nd BOSTON KNIGHT NZ FT br5r, , 1600m, three wide without cover, bell lap, outside leader

2-10 NEWCAST 02FEB08 2030MS FT br1fr CO+ Neil Brooks btn 2m \$4.60 wnr BLUEY MAHONEY FT br10fr (2:01.9,59.5,29.6), , showed gate speed, 1600m, leader, bell lap, leader

5-9 NEWCAST 09FEB08 2030MS FT br2fr CO+ Neil Brooks btn 17m \$6.30 wnr ALL OUR MAC NZ FT br7fr (2:02.3,57.8,29.6), , showed gate speed, 1600m, outside leader, bell lap, 1 out 1 back

4 SUZY BROMAC NZ

CO MO

Driver: MICHAEL FORMOSA FT

Owner: K Woodforth

BAY MARE 4YRS MYSTICAL SHARK USA - THE SQUAW (NZ)

WHITE, RED MALTESE CROSS, DARK BLUE & WHITE STRIPED SLEEVES

Trainer: MICHAEL FORMOSA (ELLALONG) 8s5900s4034953 - s3158 LT: 18-1-3 TS: 4-1-1 LS: 12-0-2 LTS: \$3430

1-10 NEWCAST 26JAN08 2030MS FT br9r CO Michael Formosa (2:07.2,59.0,29.5) 3.0m, hfd \$2.40 2nd OKAY CRUSADER FT br3fr, , restrained after start, 3 wide early stages, 1600m, 3 wide and 1 back, bell lap, outside leader

5-10 NEWCAST 02FEB08 2030MS FT br5fr CO+ Michael Formosa btn 24.5m \$5.90 wnr ALL OUR MAC NZ FT br2fr (2:01.0,58.1,28.3), , 1600m, 3 wide and 2 back, bell lap, 1 out 4 back

8-10 NEWCAST 09FEB08 1609MS FT br6fr CO Michael Formosa btn 9m \$16.80 wnr STARONG STAR FT br1fr (2:00.5,59.2,28.7), , bell lap, 1 out 4 back

5 FULLNOISE

CO MO

Driver: GREGORY DOBSON FT

Owner: G A Dobson

BROWN GELDING 6YRS CHILL FACTOR USA - WHOISTHAT

DARK BLUE, LIGHT BLUE STARS, HOOPED SLEEVES Trainer: GREGORY DOBSON (BERESFIELD) s0 - s8238 LT: 8-0-2 TS: 4-0-2 LS: 1-0-0 LTS: \$1210

2-10 NEWCAST 02FEB08 2030MS FT br10fr CO+ Gregory Dobson btn 3m \$23.60 wnr TAKODA FT br2fr (2:03.7,61.0,30.4), , four wide early stages, back in mobile draw, 1600m, 4 wide, bell lap, outside leader

3-9 NEWCAST 09FEB08 2030MS FT br6fr CO+ Gregory Dobson btn 13.7m \$27.70 wnr ALL OUR MAC NZ FT br7fr (2:02.3,57.8,29.6), , 1600m, three wide without cover, bell lap, outside leader

8-10 NEWCAST 16FEB08 1609MS FT br2fr CO Gregory Dobson btn 7.5m \$2.40 fav wnr ALICLAY FT br6fr (2:01.5,61.5,30.9), , no clear run, bell lap, behind leader

6 AVOID TROUBLE (1ST EMERG) CO MO

CO MO

FT

Owner: J S Rando, S P Sregeto

BROWN MARE 6YRS TROUBLEMAKER USA - FAMOUS FILLY

LIGHT BLUE & YELLOW DIAGONAL STRIPES, YELLOW SLEEVES Trainer: JAMES RANDO (OAKVILLE) - LT: 1-0-1 TS: 0-0-0 LS: 0-0-0 LTS: \$420

3-10 PENRITH 30DEC04 1720MS FT br3sr 3A0/3A1 Glenn McElhinney btn 3.5m \$52.00 wnr PLAY THE SCENE FT br1fr (2:02.1,60.6,29.4), , no clear run

7 FOREST CHEVAL

CO MO

Driver: RENAE BROOKS (C) FT

Owner: R T Brooks

BAY/BROWN GELDING 5YRS BAD BERT USA - FRENCH SON

PURPLE, YELLOW MALTESE CROSS, DARK BLUE SLEEVES

Trainer: MATT BROOKS (SAWYERS GULLY) 7210 - s4 LT: 9-1-2 TS: 1-0-0 LS: 4-1-1 LTS: \$2905

1-10 NEWCAST 28SEP06 1609MS FT br4fr R0/R1 Neil Brooks (2:00.4,59.7,29.7) 2.0m, nk \$2.60 fav 2nd DEABOLO FT br6r, , bell lap, leader, post race swab

10-10 NEWCAST 07OCT06 2030MS FT br4fr R1 Peter Hedges btn 25m \$2.90 wnr STORMY WAFFLE FT br9fr (2:03.6,58.9,29.7), , hung in, broke, 3 wide early stages, bell lap, outside leader, last

4-10 NEWCAST 16FEB08 1609MS FT br1fr CO Renae Brooks btn 6.5m \$16.00 wnr EXPLORAROUND FT br8r (2:00.7,59.7,29.5), , bell lap, behind leader

8 RUSSIAN PEARL NZ

CO MO

Driver: ADAM RUGGARI FT

Owner: J A McIntosh, J J Jeans, A Fennell, R Fennell, V Istomin, S Istomin, L Ireland, W A Metcalfe

BROWN MARE 4YRS FULLY LOADED USA - RUSH MACHINE (NZ)

DARK BLUE & WHITE DIAMONDS, RED SLEEVES Trainer: BARRY MATTERSON (SAWYERS GULLY) 67229s421223244 - s38 LT: 16-1-8 TS: 2-0-1 LS: 14-1-7 LTS: \$9651

4-10 NEWCAST 16AUG07 2030MS FT br7fr 3A0 Guy Chapple btn 10m \$1.70 fav wnr WHATEVERTHATWILLDO FT br4fr (2:01.1,61.1,31.0), , 1600m, 1 out 3 back, bell lap, outside leader

3-10 NEWCAST 09FEB08 1609MS FT br10fr CO Adam Ruggari btn 2.2m \$9.30 wnr STARONG STAR FT br1fr (2:00.5,59.2,28.7), , bell lap, 1 out 1 back

8-10 NEWCAST 16FEB08 1609MS FT br6fr CO Adam Ruggari btn 22.5m \$3.10 fav wnr EXPLORAROUND FT br8r (2:00.7,59.7,29.5), , broke, gear malfunction, bell lap, 1 out 2 back

L/Win NEWCAST 28JUN07 2030MS FT br3fr 3A0/3A1 Guy Chapple (2:03.2,60.6,29.9) \$1.90 fav, shifted in, contacted marker pegs, 1600m, behind leader, bell lap, behind leader, post race swab, 2nd FAKE FELLA FT br6fr

9 QUAMBY'S ART

CO MO

Driver: GARTH HOY FT

Owner: J Shanks

BAY MARE 4YRS PEACE OF ART CA - GRANT ME JOY

DARK GREEN, PURPLE SASH

Trainer: GARTH HOY (DUBBO) s2 LT: 1-0-1 TS: 1-0-1 LS: 0-0-0 LTS: \$660

2-9 PENRITH 14FEB08 2095MS FT br1fr CO Garth Hoy btn shfd \$17.90 wnr MYMAX FT br2fr (2:04.4,60.9,31.2), , bell lap, 4 back on the pegs

10 NEW YORK ROCKET NZ

CO MO

Driver: GLENN MCELHINNEY FT

Owner: P C Borg

BAY GELDING 4YRS PACIFIC ROCKET USA - NEW YORK STAR (NZ)

WHITE, YELLOW STAR, LIGHT BLUE SLEEVES

Trainer: ROY ROOTS (WOONGARRAH) s839s99818s1 - s155 LT: 13-3-1 TS: 3-1-0 LS: 9-2-1 LTS: \$6520

1-10 NEWCAST 26JAN08 1609MS FT br10fr CO+ Glenn McElhinney (2:00.7,60.9,29.3) shfd, 2.0m \$2.30 fav 2nd STARONG STAR FT br9r, , bell lap, 1 out 4 back

5-10 NEWCAST 02FEB08 2030MS FT br1fr CO+ Glenn McElhinney btn 5.5m \$2.40 fav wnr WILCOS MAGIC FT br2fr (2:02.2,58.5,30.3), , showed gate speed, 1600m, leader, bell lap, leader

5-7 NEWCAST 09FEB08 1609MS FT br2fr CO/C1 Glenn McElhinney btn 11m \$3.30 wnr NIGHT DIESEL FT br3fr (2:00.4,58.5,29.7), , showed gate speed, bell lap, leader

11 PONTE VECCHIO

CO MO

Driver: TREVOR MUNDAY FT

Owner: B T Skippen, G M Scott, P C Eichhorn, M L Johnson, M Kissane, B Scanlon

BAY GELDING 4YRS PERFECT ART USA - HANOVER CENTURY

BLACK, YELLOW V

Trainer: JOHN TAPP (EBENEZER) 13s66235742413 - s88622 LT: 18-2-7 TS: 5-0-2 LS: 13-2-5 LTS: \$13503

6-10 HDPARK 25JAN08 2160MS FT br6fr CO+ Greg Bennett btn 21.5m \$32.70 wnr LOMBO AIR EXPRESS FT br3sr (2:02.2,59.2,29.6), , 1600m, 1 out 5 back, bell lap, 3 wide and 2 back

2-10 NEWCAST 09FEB08 1609MS FT br9fr CO Trevor Munday btn 1.5m \$8.00 wnr STARONG STAR FT br1fr (2:00.5,59.2,28.7), , bell lap, 4 back on the pegs

2-10 PENRITH 14FEB08 2095MS FT br1sr CO Trevor Munday btn nk \$8.80 wnr SLIPPERY NEMO FT br2sr, , no clear run vital stage, bell lap, 3 back on pegs

L/Win PENRITH 17MAY07 2095MS FT br4fr R0/R1 Trevor Munday (2:02.4,58.4,28.9) \$2.20 fav, showed gate speed, led, bell lap, leader, 2nd ELITE LANE FT br2fr

SELECTIONS: PONTE VECCHIO (11), WEONA BALL (1), QUAMBY'S ART (9), GETMESHESJOYCE (3)

OFFICIAL INTER DOMINION MASS

Celebrate the 30th anniversary of the first trotting fraternity Mass, led by the Pacing Priest, Fr Brian Glasheen, at St Brendan's, 103 Wellington Street, Flemington.

Date: Tomorrow, February 24

Time: 10.15am

ALL WELCOME!

COCA-COLA AMATIL PACE.

C3 To C4 . . PBD/C.

Of: \$5,000 - 1st \$3,384, 2nd \$705, 3rd \$470, 4th \$141

2230 METRES Track Record: 1:56.4 - Franco Heir NZ 06/01/2007 **MOBILE START****1 YOUNG VANCE**

C3 M0

FT

Owner: L P Randall, P B Randall, P W Randall

BAY GELDING 6YRS OUR SIR VANCELOT NZ - WHATA STYLE NZ

PURPLE, LIME GREEN DIAMOND, ORANGE ARMBANDS Trainer: REG TREVEAN (GLOBE DERBY PARK)
342131912161559 - s2211331134 LT: 34-11-14 TS: 10-4-5 LS: 17-6-5 LTS: \$25534

1-9 G DERBY 17DEC07 1800MS FT br1sr R4/R5 Ryan Hryhorec (1:59.8,58.9,29.8) hd \$2.00 fav eq wnr CARNIVAL ROSE FT br2fr, sulky contacted

3-9 G DERBY 29DEC07 2230MS FT br4fr C3/C5 Ryan Hryhorec btn 2.4m \$2.20 fav wnr CARNIVAL ROSE FT br2fr (2:02.7,58.0,29.4), 3 wide latter stages

4-9 G DERBY 12JAN08 2230MS FT br1sr C3/C5 Ryan Hryhorec btn 10.6m \$1.60 fav wnr CLEVERLATOR FT br2fr (2:02.0,60.0,30.8), 3 wide latter stages, pre race swab

2 BLUECHIP HOLMES NZ

C3 M0

Driver: LUKE ALCORN

FT

Owner: G J West

BAY GELDING 6YRS HOLMES HANOVER USA - CHARMING TRICKS NZ

CERISE, BLUE STAR Trainer: MERVYN ALCORN (GLOBE DERBY PARK)

95957264500 - 82344507044191 LT: 30-5-14 TS: 15-2-2 LS: 34-3-8 LTS: \$26726

1-7 KAPUNDA 03FEB08 1800MS FT br4fr R1/R3 Luke Alcorn (2:04.7) 1.3m, 6.7m \$4.20 2nd NATURAL LOBELL FT br3fr

9-10 GAWLER 08FEB08 1750MS FT br3fr R3 Ryan Hryhorec btn 12.1m \$3.90 wnr EXOTIC SPIRIT FT br2fr (2:03.5,62.7,31.6)

1-10 PTPRIE 15FEB08 2530SS 20 br3fr C1/C4 Luke Alcorn (2:04.6,60.2,31.2) 1.3m, 1.4m \$5.70 2nd CONTRARYMARY LOMBO FT br1fr, checked after start

3 PICCOLO WIL WIL

C3 M0

Driver: TERRY HOARE

FT

Owner: E P Marantelli, I Marantelli

CHESTNUT GELDING 4YRS BEACH TOWEL USA - PICCOLO AUSSIE

BLACK & PINK (VERT) STRIPES, BLUE YOKE & SLEEVES Trainer: RAY GOBLE (REEVES PLAINS)

5505754374 - s113504332111111 LT: 30-5-14 TS: 19-8-4 LS: 14-2-2 LTS: \$26830

1-9 G DERBY 26JAN08 1800MS FT br2sr C1/C2 Terry Hoare (1:57.8,59.0,29.8) 8.3m, 3.2m \$6.30 2nd ROMEO TRUST FT br3sr

1-9 G DERBY 04FEB08 2230MS FT br2sr R2/R3 Terry Hoare (2:02.8,58.7,29.8) 3.1m, 1.7m \$1.50 fav 2nd JAZZSTAR FT br3fr

1-9 G DERBY 18FEB08 1800MS FT br2sr R2/R4 Terry Hoare (1:59.4,58.8,29.7) 1.3m, hd \$2.90 fav 2nd RHYTHMATISM FT br1fr

4 JUSTBILLY

C3 M0

Driver: PETER BORRELLI

FT

Owner: P P Borrelli

BROWN/BLACK HORSE 7YRS KHANS THUNDER - BARWICK NZ

RED, WHITE STAR, GREEN SLEEVES Trainer: PETER BORRELLI (LEWISTON)

29776r117435934334395 - s2193 LT: 89-11-26 TS: 4-1-2 LS: 25-2-8 LTS: \$31893

1-9 G DERBY 02FEB08 1800MS FT br5fr C2/C3 Peter Borrelli (1:59.8,59.9,29.6) hfnk, 1.5m \$8.10 2nd JOHNNY DOIKA FT br4sr, 3 wide early stages

9-10 G DERBY 09FEB08 1800MS FT br2fr C3/C5 Peter Borrelli btn 14.5m \$4.40 wnr CARNIVAL ROSE FT br1fr (2:02.8,60.0,29.4), jumped object, broke

3-10 G DERBY 16FEB08 1800MS FT br4fr C3/C5 Peter Borrelli btn 5.2m \$8.60 wnr MONTEROSSO NZ FT br3sr (2:00.3,58.7,29.4)

5 JOHNNY DOIKA SA

C3 M0

Driver: PAUL CAVALLARO

FT

Owner: C Vizzari, P M Martin

BAY GELDING 4YRS D M DILINGER CA - RIOS REWARD

GREEN, PURPLE STARS Trainer: JOSEPH CARBONE (GOLDEN GROVE)

416s15251178211 - 121s2121 LT: 22-11-5 TS: 7-4-3 LS: 15-7-2 LTS: \$25616

1-7 VHARBOR 27JAN08 2160MS FT br1fr R3/R5 Paul Cavallaro (2:02.5,58.1,29.5) 2.7m, 1.3m \$1.40 fav 2nd MISSILE LAVROS NZ FT br4fr, tightened, three wide middle

2-9 G DERBY 02FEB08 1800MS FT br4sr C2/C3 Anthony Robinson btn hfnk \$2.20 fav wnr JUSTBILLY FT br5fr (1:59.8,59.9,29.6), out of position at start, three wide middle

1-9 GAWLER 08FEB08 1750MS FT br3fr R4/R5 Paul Cavallaro (2:02.4,62.1,30.8) 1.3m, 5.4m \$1.50 fav 2nd OUR LUCKY KNIGHT FT br2fr, 3 wide early stages, three wide middle, 3 wide latter stages

6 PETRIA SA

C4 M0

Driver: DAVID HARDING

FT

Owner: K R Howie, J L Howie

BAY MARE 5YRS ARMBRO OPERATIVE USA - ANDRELITA

LIGHT BLUE, BLACK & WHITE SASH Trainer: LES HARDING (GLOBE DERBY PARK)

s13338113s11572422 - 1s3142131 LT: 46-10-18 TS: 8-4-3 LS: 16-5-7 LTS: \$28026

1-10 G DERBY 19JAN08 1800MS FT br1sr C1 David Harding (2:01.5,59.0,29.7) 3.6m, hd \$3.00 2nd ROMEO TRUST FT br2fr, swabbed

3-9 G DERBY 26JAN08 1800MS FT br1fr C1/C2 David Harding btn 11.5m \$1.70 fav wnr PICCOLO WIL WIL FT br3sr (1:57.8,59.0,29.8), sprung shoe

1-9 G DERBY 09FEB08 2230MS FT br2fr C2 David Harding (2:03.2,60.5,30.9) hd, 3.0m \$3.60 2nd NOTHINGLIKEMARY FT br3fr, pre race swab

7 OUR LUCKY KNIGHT

C3 M0

Driver: KERRY GREEN

FT

Owner: P J Westbury, K L Green

BROWN GELDING 6YRS KNIGHT RAINBOW NZ - TROUBLE FREE

GOLD, WHITE SASH Trainer: KERRY GREEN (MALLALA)

59s83814461 - 4498647s8666525 LT: 71-7-9 TS: 14-0-1 LS: 12-3-1 LTS: \$18998

5-9 G DERBY 02FEB08 1800MS FT br3sr C2/C3 Kerry Green btn 10.5m \$40.70 wnr JUSTBILLY FT br5fr (1:59.8,59.9,29.6)

2-9 GAWLER 08FEB08 1750MS FT br2fr R4/R5 Kerry Green btn 1.3m \$13.60 wnr JOHNNY DOIKA FT br3fr (2:02.4,62.1,30.8)

5-10 G DERBY 16FEB08 1800MS FT br1fr C3/C5 Kerry Green btn 6.2m \$24.80 wnr MONTEROSSO NZ FT br3sr (2:00.3,58.7,29.4)

L/Win G DERBY 18AUG07 2230MS FT br2sr C2 Kerry Green (2:02.7,59.4,29.7) \$31.30, used sprint lane. 2nd SPINNING AROUND FT br3fr

8 ANOTHER BLU

C4 M0

Driver: BRONTE GIORGIO

FT

Owner: F Fiumara, A Fiumara

BAY GELDING 6YRS ARMBRO OPERATIVE USA - MY BLUE WYN

PURPLE, WHITE (DIAG.) STRIPES Trainer: BRONTE GIORGIO (GLOBE DERBY PARK)

45664623 - 282653227815244168 LT: 69-6-22 TS: 18-2-6 LS: 22-1-5 LTS: \$21539

1-10 G DERBY 24DEC07 1800MS FT br2sr R3/R5 Bronte Giorgio (2:01.0,59.6,29.1) 10.5m, 4.7m \$5.70 2nd SPYDELIGHTS FT br1fr

6-9 G DERBY 05JAN08 2230MS FT br4fr C4/C6 Bronte Giorgio btn 14.5m \$12.30 wnr NO ENCORE FT br6fr (2:00.9,59.0,29.6)

8-8 G DERBY 18FEB08 2230MS FT br6fr R5+ Bronte Giorgio btn 21.3m \$19.30 wnr MIGHTY MAC CAILEN FT br2fr (2:01.5,58.4,28.8)

9 EM CEE SQUARED

C4 M0

Driver: DAVID SMITH

FT

Owner: D A Smith

BROWN GELDING 7YRS ALBERT ALBERT USA - ATTRACTIVE LADY NZ

MAROON, GOLD BRACES Trainer: DAVID SMITH (PENFIELD)

492454488747 - 24533344373497 LT: 94-10-25 TS: 14-0-6 LS: 40-7-9 LTS: \$24921

4-8 G DERBY 08DEC07 1800MS FT br6fr C4/C6 David Smith btn 7.2m \$17.40 wnr MOLLYS TRIUMPH FT br1fr (2:02.8,60.1,29.5), out of position at start, 3 back on pegs at bell

9-10 G DERBY 15DEC07 2230MS FT br1sr C3/C4 David Smith btn 8.6m \$13.70 wnr MISTER ALBERT FT br4fr (2:01.3,61.3,31.2)

7-9 G DERBY 29DEC07 2230MS FT br5fr C3/C5 David Smith btn 21.3m \$51.50 wnr MOLLYS TRIUMPH FT br4sr (2:00.3,59.9,30.4), checked

L/Win PTPRIE 30MAR07 1609MS FT br3sr R2/R4 David Smith (2:00.3,60.4,31.1) \$2.80, 2nd EVENING MIST FT br1fr

10 JOYS BOY

C4 M0

Driver: SHAUN ADAMS

FT

Owner: K J Maguire, R L Maguire, M J Maguire

BAY GELDING 8YRS ARMBRO OPERATIVE USA - DALLAS REGINA

ORANGE, BLACK DIAMOND Trainer: ROBIN MAGUIRE (GLOBE DERBY PARK)

6s1173439686 - s237755 LT: 85-11-28 TS: 6-0-2 LS: 11-2-2 LTS: \$31304

7-7 G DERBY 02FEB08 1800MS FT br3fr C4/C6 Shaun Adams btn 23.1m \$15.00 wnr MONTEROSSO NZ FT br1sr (1:59.1,57.4,28.6)

5-9 G DERBY 11FEB08 2230SS FT br1fr DISC Shaun Adams btn 7.1m \$23.00 wnr WALTON GRANT 10 br1fr (2:04.4,59.6,30.3), pre race swab, galloped out, broke, gear failure, no action taken

5-8 G DERBY 18FEB08 2230MS FT br5fr R5+ David Harding btn 17.4m \$17.60 wnr MIGHTY MAC CAILEN FT br2fr (2:01.5,58.4,28.8)

L/Win G DERBY 10FEB07 1800MS FT br4fr C3/C4 Shaun Adams (2:01.3,59.2,29.6) \$7.20, 2nd ROSEWORTHY LAD FT br1fr

'THE ADVERTISERS' LINCOLN MOORE SAYS PICCOLO WIL WIL (3) is racing in career best form in SA for Ray Goble and made it six straight wins when he defeated Rhythmatism here on Monday. He is dawn to get a charmed run throughout and looks the testing material. **YOUNG VANCE (1)** is perfectly drawn here and he is noted sprinter. He hasn't raced since a good effort when 4th behind Cleverator here and should run very well. **JOHNNY DOIKA (5)** is racing well and he was caught wide for a long way when a solid winner over Our Lucky Knight at Gawler back in class last time. He is drawn wide but has strong each-way appeal. **PETRIA (6)** is in great form and she had a good run off the speed when a good winner over Nothinglikemary last time. She right up in class now and drawn wide but sure to be thereabouts. **BLUECHIP HOLMES (2)** was back to winning form when too good for Contrarymary Lombo back in class from the stand last time and should run well.

SELECTIONS: PICCOLO WIL WIL (3), YOUNG VANCE (1), PETRIA (6), JOHNNY DOIKA (5)

WHO'S WHO *of* NEWS



NATIONAL NINE NEWS

Dreams To Reality
With
Alabar Sirepower

Alabar Australia

Ambro Operative
Artesian
Artiscape
D M Dilinger
Grinfromeartoear
JR Mint
Safely Kept
Village Jasper

Alabar NZ

Ambro Deuce
Barnett Hanover
Earl
Elsu
Pacific Rocket
Presidential Ball
Real Desire
Western Terror

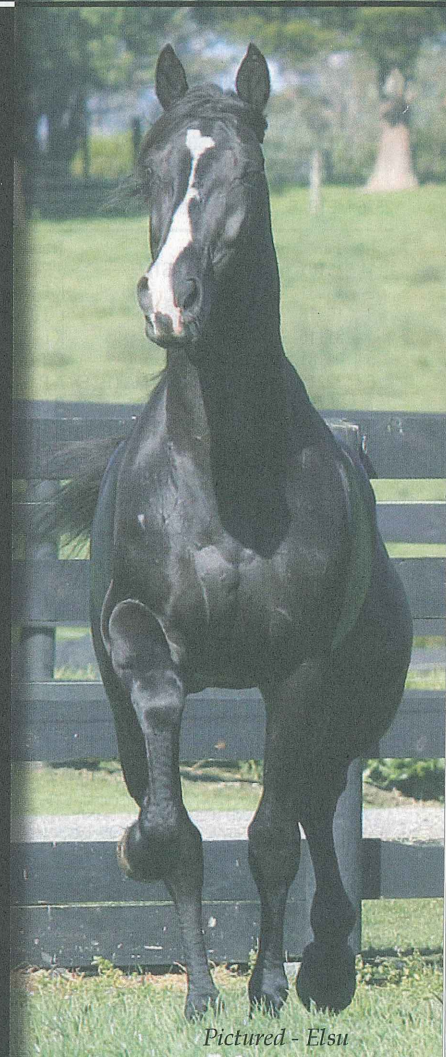

Pictured - Elsu



Alabar Bloodstock

Ph: (03) 5859 2201
Fax: (03) 5859 2206

www.alabar.com.au

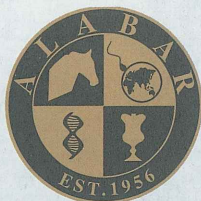

RACE 4 MOONEE VALLEY 7.30

ALABAR VICTORIA DERBY 2ND HEAT

3YO. * Final of \$150,000 (MAP) to be run at Moonee Valley, March 1. RBD.

Of: \$20,000 plus inscribed rug to the Winning Owner. -

1st \$13,500, 2nd \$3,000, 3rd \$2,000, 4th \$1,000, 5th \$500

2575 METRES Track Record: 1:57.3 - Robin Hood 15/12/2007 **MOBILE START**

No	Form	Horse	Trainer	Driver	Hcp
1	11161	CRUSADERS CASTLE	J E Davies	Chris Alford	FT
2	15s31	TAPPIES PASS	K E Manning	Kerryn Manning	FT
3	16918	NORMIE NZ	L J Justice	SCRATCHED	FT
4	31115	SLEDGING	K L Tippet	Ken Tippet	FT
5	9s131	SCRUNCHER NZ	C T Demmler	Craig Demmler	FT
6	32215	NOTJUSTANOTHERAMA (1st E)	A P Gath	Kate Thompson	FT
7	36751	CLEAR THE FLOOR NZ	R J Mahncke	Brendan Mahncke	FT
8	11151	BEST OF TIMES	A T McDonough	Daryl Douglas	FT
9	15211	ALZONA	I K Watson	Luke Watson	FT
10	s1812	WATCHMEFELLA	P W Tonkin	Gavin Lang	FT
11	12146	LANDSCAPE	J Nicholson	John Nicholson	FT
12	63928	SARUM PRINCE	G T Dodd	John Caldwell	FT

1 CRUSADERS CASTLE 3A4 3MA1 Driver: CHRIS ALFORD

Breeder: Castle Family Pty Ltd
Owner: J R Bagshaw, V Bagshaw **FT**

BAY COLT 3YRS CHRISTIAN CULLEN NZ - TALK TO ME
GREEN Trainer: JAYNE DAVIES (CLYDE)
- 11161 LT: 5-4-0 TS: 5-4-0 LS: 0-0-0 LTS: \$36619

1-9 MVALLEY 22DEC07 2100MS FT br3fr 3YO Chris Alford (2:01.8,58.5,29.3) 2.5m, 2.2m \$1.50 fav 2nd TANABI BROMAC FT br5fr, , pre race swab, showed gate speed, led, leader at bell, swabbed

6-10 MVALLEY 03FEB08 2100MS FT br2sr 3YO Chris Alford btm 27.1m \$8.20 wnr WATCHMEFELLA FT br1sr (1:57.1,57.2,29.0), , 1 out 2 back at bell

1-7 MVALLEY 15FEB08 2100MS FT br2fr C1 Chris Alford (2:01.5,57.9,30.2) 7.9m, 2.8m \$2.90 2nd FLIGHTPATH FT br1fr, , gate speed, outside leader throughout, outside leader at bell

Very talented pacer, has only suffered defeat once in five starts and produced an outstanding effort to race on the outside of the leader Flightpath and beat that top pacer on his merits last week. He is drawn to lead and will take beating on his latest effort.



2 TAPPIES PASS 3A2 3MA0 Driver: KERRYN MANNING

Breeder: R G Mitchell, O S Mitchell
Owner: R G Mitchell, O S Mitchell **FT**

BAY COLT 3YRS DAVIDS PASS USA - TAPIOCASAL
RED WITH RED & BLUE STARS, BLUE & WHITE BRACE, BLUE SLEEVES WHITE STRIPE, RED STAR & CUFFS Trainer: KERRYN MANNING (GREAT WESTERN)
646823s1574915 - 2315s31 LT: 19-4-5 TS: 6-2-3 LS: 13-2-2 LTS: \$24188

5-6 MVALLEY 06OCT07 2100MS FT br4fr 3MA0 Kerryn Manning btm 17.7m \$20.50 wnr IM FULL OF FIRE NZ FT br2fr (2:02.5,57.1,27.7), , restrained after start, 1 out 2 back at bell

3-6 BALARAT 26JAN08 2200MS FT br2fr 3YO Kerryn Manning btm 6.9m \$67.00 wnr IM MARK ANTONY NZ FT br6fr (2:02.8,57.9,27.9), , gate speed, behind leader at bell

1-6 TERANG 09FEB08 1680MS FT br4fr 3A0/3A1 Kerryn Manning (1:59.0,58.8,27.9) hhd, 18.4m \$4.30 2nd VERY CHIC NZ FT br1fr, , pre race swab, 1 out 1 back at bell

He was resuming from a spell when he trailed the leader Maffioso and had every chance for third at Ballarat. He sprinted sharply to beat the filly Very Chic at Terang but will find this to be a harder assignment. Place hope.



3 NORMIE NZ 3A7 3MA3 SCRATCHED

Breeder: N E A Preece, D M Barley, P G Hamblett
Owner: A P Kay, R A Briones, M J Van Rens, P G Gadsby, R J Kay **FT**

BAY GELDING 3YRS LIVE OR DIE USA - ERATREA (NZ)
YELLOW, DARK BLUE HORSESHOE, HOOPED SLEEVES Trainer: LANCE JUSTICE (MELTON)

1 - 14s1116918 LT: 11-7-0 TS: 10-6-0 LS: 1-1-0 LTS: \$52467

9-10 MVALLEY 03FEB08 2100MS FT br4sr 3YO Lance Justice btm 51.5m \$19.20 wnr WATCHMEFELLA FT br1sr (1:57.1,57.2,29.0), , pre race swab, 1 out 4 back at bell

1-9 TERANG 09FEB08 2180MS FT br2fr C4/C5 Lance Justice (1:59.4,57.9,28.8) 4.5m, 1.4m \$1.60 fav 2nd WILD LIFE FT br3fr, , gate speed, led, leader at bell, swabbed

8-8 GEELONG 16FEB08 2100MS FT br5fr 3YO Lance Justice btm 70.8m \$2.30 fav wnr HEZ BETTERTHANALLTHEREST NZ FT br6fr (1:58.3,60.1,29.6), , gate speed, led, pulled hard, leader at bell, tired badly, hung in under pressure, contact marker pegs, run queried

He showed brilliant early pace to find the lead then continued to run along at a strong tempo when a tiring eighth at Geelong then. He has a good strike rate since coming from New Zealand but might not be able to head off Crusaders Castle and the staying trip could be a query.



4 SLEDGING 3A3 3MA0 Driver: KEN TIPPET

Breeder: I D Montgomery, D M Montgomery
Owner: M Balik, F Egilda, J J Rodgers, S M Tippet **FT**

BAY GELDING 3YRS ARMBRO OPERATIVE USA - INTIMIDATE
YELLOW, DARK BLUE SASH & SLEEVES Trainer: KEN TIPPET (MELTON)

411133210 - s2331115 LT: 16-7-6 TS: 7-3-3 LS: 9-4-3 LTS: \$26199

1-8 SHEPPTN 12JAN08 1670MS FT br4fr 3A0/3A1 Ken Tippet (2:00.1,57.8,27.9) 3.7m, 2.2m \$1.20 fav 2nd HEATHBERN DIAMOND FT br7fr, , gate speed, led, leader at bell, shifted out

1-10 YAR VAL 08FEB08 1650MS FT br3fr CO Ken Tippet (1:57.5,58.6,28.6) 3.7m, 15.0m \$1.10 fav 2nd ROCKETS GEM FT br7fr, , gate speed, led, leader at bell

5-8 GEELONG 16FEB08 2100MS FT br2fr 3YO Ken Tippet btm 29.5m \$4.00 wnr HEZ BETTERTHANALLTHEREST NZ FT br6fr (1:58.3,60.1,29.6), , gate speed, tightened, inconvenienced, held up early, behind leader at bell

He led throughout to win three races in succession then was headed off by Normie at the start and became blocked for a run behind that runner when a luckless fifth last week. He is an honest pacer, which is drawn to be prominent throughout.



5 SCRUNCHER NZ 3A2 3MA0 Driver: CRAIG DEMMLER

Breeder: D Harrison
Owner: S Mustica, D Thompson Racing Ltd (Mgr: D L Thompson), D Mustica, P Mustica, M Bloom, G White **FT**

BAY GELDING 3YRS BADLANDS HANOVER USA - LADY BUTLER (NZ)
LIGHT BLUE, DARK GREEN SLEEVES Trainer: CRAIG DEMMLER (CARRUM DOWNS)

12259 - s131 LT: 8-3-3 TS: 3-2-1 LS: 5-1-2 LTS: \$13569

1-9 WARAGUL 17JAN08 1785MS FT br2sr 3A0 Craig Demmler (2:01.5,60.2,29.2) 4.7m, hd \$1.60 fav 2nd ITS HIS FAULT FT br6fr, , 3 wide early, outside leader throughout, hung in, contact marker pegs, behind leader at bell

3-9 CRANBRN 02FEB08 2105MS FT br6fr 3A0/3A1 Craig Demmler btm 6.6m \$3.30 wnr LANDSCAPE FT br2sr (2:04.8,58.0,28.9), , 3 wide middle, outside leader at bell

1-10 KILMORE 13FEB08 2180MS FT br7fr 3A0/3A1 Craig Demmler (2:04.3,59.1,29.7) 3.4m, 15.7m \$5.10 2nd GO YOU FT br3sr, , shifted in, last chance to race truly, 1 out 2 back at bell, swabbed

Lightly raced pacer with ability and dashed home from midfield to win comfortably at Kilmore last outing but this is certainly his toughest test to date so he may need luck from this awkward draw.



Lightly raced pacer with ability and dashed home from midfield to win comfortably at Kilmore last outing but this is certainly his toughest test to date so he may need luck from this awkward draw.

6 NOTJUSTANOTHERAMA (1ST EMERG) 3A1 3MA0 Driver: KATE THOMPSON

Breeder: Z M Cornell, B A Dohnt
Owner: Z M Cornell, B A Dohnt **FT**

BROWN GELDING 3YRS PANORAMA USA - COME FORTH
ROYAL BLUE, WHITE CHECKED SASH, WHITE SLEEVE, RED STRIPES Trainer: ANDY GATH (LONG FOREST)

313487 - s32215 LT: 11-2-5 TS: 5-1-3 LS: 6-1-2 LTS: \$11050

2-9 CRANBRN 23JAN08 2105MS FT br1sr 3A0/3A1 Kate Thompson btm 1.8m \$3.00 fav wnr HOWARDS DILEMMA FT br6fr (2:03.4,59.6,31.1), , inconvenienced, three wide without cover at bell, 3 wide latter

1-11 GEELONG 30JAN08 2100MS FT br1sr 3A0/3A1 Kate Thompson (2:01.4,58.7,29.2) 1.6m, 12.4m \$5.10 2nd STATUS SEEKER FT br4sr, , 3 wide middle, led, leader at bell

5-10 BALARAT 08FEB08 2200MS FT br2sr 3A0/3A1 Kate Thompson btm 27.2m \$5.80 wnr IRISH SAILOR NZ FT br6fr (2:02.9,61.5,30.2), , 3 wide middle, outside leader at bell

He worked around the field to lead from the 110m and proved too strong at Geelong then faded into fifth behind Irish Sailor against easier grade. He is widely drawn and is facing a steep rise in class here.



7 CLEAR THE FLOOR NZ 3A2 3MA0 Driver: BRENDAN MAHNCKE

Breeder: Stonewall Stud Ltd
Owner: D A T McKenzie, R I McKenzie, D Ward, C F Ward
FT

BAY GELDING 3YRS CHRISTIAN CULLEN NZ - TIME TO TANGO (NZ)
DARK BLUE, LIGHT BLUE V Trainer: BOB MAHNCKE (WOORNDOO)
122118552844 - s1736751 LT: 19-5-4 TS: 7-2-1 LS: 12-3-3 LTS: \$20881

7-10 MVALLEY 03FEB08 2100MS FT br2fr 3YO Yanvalla Caramba btn
43.0m \$124.70 wnr WATCHMEFELLA FT br1sr
(1:57.1,57.2,29.0), gate speed, outside leader throughout,
outside leader at bell

5-11 CHARLTON 10FEB08 2100MS FT br6fr 3A0/3A1 Brendan
Mahncke btn 13.0m \$10.30 wnr HEZ
BETTERTHANALLTHEREST NZ FT br4sr (2:00.4,59.2,29.8),
gate speed, inconvenienced, held up early, 1 out 2 back at bell,
protest lodged 3rd dismissed

1-7 STAWELL 18FEB08 2175MS FT br5fr 3A0/3A1 Brendan
Mahncke (2:03.9,59.8,29.7) 8.1m, 12.6m \$2.50 2nd NO TILL
FT br1fr, outside leader throughout, outside leader at bell

He overcame a tough run to win comfortably at Stawell last week but had every chance behind I'm Mark Antony and Maffioso at Ballarat on January 26 so might find this assignment a little tough, particularly from the wide draw.



Second Row

8 BEST OF TIMES 3A5 3MA0 Driver: DARYL DOUGLAS

Breeder: G J Harris FT
Owner: G J Harris, M S Harris, W R Chisholm

BAY GELDING 3YRS PARTYWITHTHEBIGDOG USA - SWEET GIFT
WHITE, BLUE DIAMONDS, LIGHT BLUE WAISTBAND, BLUE & WHITE STRIPED SLEEVES, LIGHT BLUE
CUFFS Trainer: ALLAN MCDONOUGH (ROCKBANK)
112211 - s111151 LT: 11-9-1 TS: 6-5-0 LS: 5-4-1 LTS: \$46413

1-10 KILMORE 20JAN08 2180MS FT br2fr C1 Daryl Douglas
(2:03.0,58.7,28.6) 16.8m, 17.1m \$1.20 fav 2nd PRIMARY
VILLA FT br5fr, gate speed, led, leader at bell

5-10 MVALLEY 03FEB08 2100MS FT br1fr 3YO Allan McDonough
btn 6.3m \$4.30 wnr WATCHMEFELLA FT br1sr
(1:57.1,57.2,29.0), pre race swab, hung in score up, caused
false start, out of draw in mobile starts, gate speed, behind
leader at bell

1-7 BENDIGO 14FEB08 2150MS FT br7fr C2 Daryl Douglas
(1:58.0,55.7,26.5) 19.6m, 5.1m \$1.30 fav 2nd
ANGERINTHESILENCE FT br3fr, back in mobile draw, gate
speed, led, leader at bell

Very smart pacer having won nine of his eleven starts. He disappointed a little in the Caduceus Club Cup when he trailed the leader and failed to run on but bounced back in emphatic fashion at Bendigo (final sections were brilliant at 55.7, 26.5). He is drawn to trail the leader and must be respected.



9 ALZONA 3A3 3MA0 Driver: LUKE WATSON

Breeder: G J Armstrong, T J Cormack, B J Cormack, N R Cormack, A J Cormack FT
Owner: B J Cormack, A J Cormack, T J Cormack

BAY COLT 3YRS PRESIDENTIAL BALL USA - BELLMIST
PURPLE, WHITE STAR, PINK SLEEVES Trainer: IAN WATSON (SOUTH MERBEIN)
b22323342111 - s115211 LT: 17-7-8 TS: 6-4-1 LS: 11-3-7 LTS: \$60168

2-8 GDERBY 12JAN08 2230MS FT br1sr 3YO Luke Watson btn
2.0m \$48.00 wnr MAFFIOSO FT br3fr (1:59.4,60.2,30.5), pre
race swab, swabbed

1-6 MILDURA 22JAN08 1790MS FT br2sr 3A0/3A1 Luke Watson
(2:02.7,58.5,29.0) 9.4m, 2.4m \$1.10 fav 2nd JENNAS BEACH
GIRL FT br1sr, led, leader at bell

1-10 MILDURA 13FEB08 2190MS FT br5fr C0 Luke Watson
(2:04.1,59.7,30.0) 17.8m, 7.9m \$1.20 fav 2nd MY SECRET LOT
FT br3sr, 3 wide early, led, leader at bell

South Australian Derby runner up, which circled the field from the outside of the second line draw to find the lead and won comfortably at Mildura last outing. This is a rise in class on his recent efforts but he could sneak into a place.



10 WATCHMEFELLA 3A2 3MA1 Driver: GAVIN LANG

Breeder: J A Gallagher, G W Hawthorn, L Daffy FT
Owner: P J Hockham, R G Hockham

BAY COLT 3YRS PACIFIC FELLA USA - KEEPING WATCH
RED, ROYAL BLUE "H", YELLOW SLEEVES Trainer: PETER TONKIN (SMYTHES CREEK)
222213637362111385156 - s1812 LT: 25-7-10 TS: 4-2-1 LS: 21-5-9 LTS: \$63969

8-10 ARARAT 25JAN08 1790MS FT br6fr 3A0/3A1 Gavin Lang btn
13.1m \$1.90 fav wnr SET AN XAMPLE FT br1sr
(2:02.4,60.2,29.1), gate speed, 3 wide early, checked, broke,
locked wheels, held up, 1 out 3 back at bell

1-10 MVALLEY 03FEB08 2100MS FT br1sr 3YO Gavin Lang
(1:57.1,57.2,29.0) h/nfd, 1.5m \$22.60 2nd IM FULL OF FIRE NZ
FT br3sr, pulled hard, 3 back on pegs at bell, used sprint lane,
swabbed

2-8 GEELONG 16FEB08 2100MS FT br2sr 3YO Daryl Douglas btn
9.9m \$6.70 wnr HEZ BETTERTHANALLTHEREST NZ FT br6fr
(1:58.3,60.1,29.6), 1 out 2 back at bell, 3 wide latter

He settled three back on the inside and dashed home late to win the Caduceus Club Cup then dashed to the lead on the home turn but couldn't withstand the challenge of Hez Betterthanalltherest last time. He has returned from a break in great style and is worth thought again.



11 LANDSCAPE 3A2 3MA0 Driver: JOHN NICHOLSON

Breeder: Yirribee Pacing Stud
Owner: J Nicholson, J J McDonnell, P Papadopoulos, R Nicholson, L Higgs, S Higgs, S Masri, M Gavanas FT

BAY COLT 3YRS COURAGE UNDER FIRE NZ - EMMA FRANCO NZ
BROWN, DARK BLUE SLEEVES Trainer: JOHN NICHOLSON (MELTON)
42d124241530 - s221416 LT: 18-4-6 TS: 6-2-2 LS: 12-2-4 LTS: \$23431

4-6 BALLARAT 26JAN08 2200MS FT br4fr 3YO John Nicholson btn
8.7m \$11.00 wnr IM MARK ANTONY NZ FT br6fr
(2:02.8,57.9,27.9), 1 out 1 back at bell

1-9 CRANBRRN 02FEB08 2105MS FT br2sr 3A0/3A1 John
Nicholson (2:04.8,58.0,28.9) 2.5m, 4.1m \$2.50 fav 2nd ITS
HIS FAULT FT br1sr, 3 wide middle, led, leader at bell

6-8 GEELONG 16FEB08 2100MS FT br1sr 3YO John Nicholson btn
53.4m \$15.80 wnr HEZ BETTERTHANALLTHEREST NZ FT br6fr
(1:58.3,60.1,29.6), pre race swab, 3 wide middle, outside
leader at bell

He was driven aggressively mid-race to move up without cover and tired in fast time when HEZ BETTERTHANALLTHEREST NZ FT br6fr at Cranbourne prior was against easier class and he will need luck from this tough draw.



12 SARUM PRINCE (ODM) 3A2 3MA0 Driver: JOHN CALDOW

Breeder: K M Dodd, M L Dodd, G T Dodd, H B Dunn FT
Owner: K M Dodd, M L Dodd, G T Dodd, H B Dunn

BROWN GELDING 3YRS HOLMES HANOVER USA - SALISBURY DOWNS
BLACK, YELLOW STARS, BLACK SLEEVES, YELLOW STRIPE Trainer: GEOFFREY DODD (ROMSEY)
- 3159163928 LT: 10-2-3 TS: 10-2-3 LS: 0-0-0 LTS: \$9306

9-9 KILMORE 11JAN08 1690MS FT br2sr C0 John Caldwell btn
98.9m \$4.00 wnr TALKEETNA FT br3fr (1:57.9,58.1,30.7),
hung in, raced roughly, broke, performed poorly, 3 wide
middle, 3 wide and 1 back at bell, stood down 1 trial

2-9 BENDIGO 06FEB08 1650MS FT br6fr C0 John Caldwell btn h/nk
\$3.30 wnr CHRIE MCTAGO FT br4fr (1:58.5,58.8,30.7),
restrained after start, run queried, 3 wide and 1 back at bell

8-8 MVALLEY 15FEB08 2100MS FT br7fr C0 John Caldwell btn
215.6m \$2.30 fav wnr VICTREOS FT br4fr (2:02.0,57.9,29.2),
broke after start, out of draw in mobile starts, trailed field, cast
plate (lost shoe), tailed off at bell

L/Wn KILMORE 17DEC07 1690MS FT br5fr 3A0/3A1 John Caldwell
(2:01.4,58.7,29.1) \$7.10, showed gate speed, behind leader at bell, used sprint lane. 2nd HEATHERN
DIAMOND FT br2sr

He performed ordinarily at Kilmore, returned to form with a fast finishing second at Bendigo, then broke at the start at Moonee Valley last outing. He has ability but will find this assignment too tough.



HUTCHY SAYS: The lightly raced CRUSADERS CASTLE (1), who had his first start when beating SLEDGING (4) at Bendigo back in December, proved what a good horse he is by sitting outside Flightpath to win at the day meeting here eight days ago. Three starts back, he led all the way here to beat Tanabi Bromac then followed with his only defeat in four starts - in the Caduceus Club Cup when luckless. From the pole, he'll be able to dictate. BEST OF TIMES (8), who's won 9 of 11, put in a bad one when every chance and fifth in the "Caduceus" but was a scintillating winner at Bendigo nine days ago where he led and finished off in a sensational 55.7 - running his last quarter 26.5. WATCHMEFELLA (10), who was a giant killer in the Caduceus Club Cup, ran a nice race when second at Geelong last week but will need luck from this awkward draw. TAPPIES PASS (2), SLEDGING (4) and ALZONA (9) are also handy youngsters with each way claims.

SELECTIONS: CRUSADERS CASTLE (1), BEST OF TIMES (8), WATCHMEFELLA (10), TAPPIES PASS (2)

RATINGS: 1 / 8 / 10 / 2, 4 / 9.

SUGGESTED BET: CRUSADERS CASTLE (1) to win.

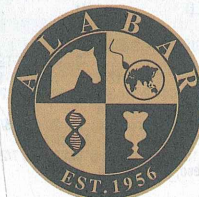

OTTO TUZA'S SUPERIOR FLOATS (HEAT 1).

MO To M1. Country penalty heats, Final of \$10,000 here on Saturday March 1.
NDC PBD/M.

Of: \$4,000 - 1st \$2,680, 2nd \$800, 3rd \$400, 4th \$120

2138 METRES Track Record: 1:55.0 - Dinki Di 13/08/2005 MOBILE START

1 DOON YONDER NZ C6 M0 Driver: MATHEW NEILSON FT
Owner: P A Poulsen

BAY GELDING 6YRS WASHINGTON VC USA - NELLIE DOON (NZ)
WHITE, BLUE BRACES & ARMBANDS Trainer: GRAHAM MELLORS (DECEPTION BAY)
42254432814216 - s723416533173 LT: 51-7-17 TS: 12-2-5 LS: 13-2-4 LTS: \$28474
1-8 GOLDST 31JAN08 2100MS FT br3fr C4+ Mathew Neilson (2:01.8,58.5,28.9) 2.3m, 10.8m \$2.10 fav
2nd SPEED NEPTUNE FT br1sr, leader at bell, swabbed
7-10 ALBPARK 09FEB08 1660MS FT br7fr M0 Mathew Neilson btn 11.6m \$1.90 fav wnr DEADLY SMILE FT
br6fr (1:56.2,58.8,29.9), death seat at bell
3-9 ALBPARK 16FEB08 2138MS FT br2sr M0 Mathew Neilson btn 2.6m 7/2 wnr DELECTABLE DOLLY FT
br5fr (2:00.8,59.2,29.7), 1 out - 2 back at bell

2 JEDI WARRIOR QLD C7 M0 Driver: CHRIS O'SHEA FT
Owner: C T O'Shea, B T O'Shea, E P O'Shea

BAY GELDING 7YRS SOVEREIGN CLOUD - NOW GLORY
MAROON & YELLOW HALVES, DIAGONAL STRIPES & SLEEVES Trainer: CHRIS O'SHEA (BRISBANE)
0827945928671889 - s342777688 LT: 107-17-20 TS: 9-0-2 LS: 27-3-4 LTS: \$27345
6-10 REDCLIF 18JAN08 2040MS FT br2sr C4+ Chris O'Shea btn 7.6m \$51.50 wnr BUD LIGHT FT br5fr
(2:03.5,59.0,29.3), 3rd fence at bell
8-8 ALBPARK 02FEB08 1660MS FT br7fr M0 Chris O'Shea btn 12.9m 50/1 wnr WAKIZASHI FT br1sr
(2:00.7,58.7,28.8), restrained at start, behind leader at bell
8-8 REDCLIF 13FEB08 1780MS FT br1sr C6/C7 Chris O'Shea btn 16.2m \$63.90 wnr FALCONS FIRE FT
br3fr (2:01.9,58.4,28.7), 3rd fence at bell
L/Win ROCKLEA 08AUG07 2245SS FT br3fr DISC8+ Chris O'Shea (2:10.6,85.0,40.8) 6/1, pre-race blood test, swabbed.
2nd STARLITE TORQUE FT br4fr

3 SPIDER MORGAN C6 M0 Driver: KELLI DAWSON (C) FT
Owner: L J Treasure

BROWN GELDING 5YRS MYSTICAL PRINCE USA - SELINA JANE
WHITE, DARK BLUE STAR, RED SLEEVES Trainer: GEOFF DAWSON (WANORA)
83172113179062115 - s49462832 LT: 72-13-27 TS: 8-0-3 LS: 28-7-10 LTS: \$39937
9-9 ALBPARK 02FEB08 2138MS FT br6fr M0 Kelli Dawson btn 8.9m \$40.00 wnr LIVELY HIGHLANDER NZ
FT br1sr (1:59.7,58.2,28.8), restrained at start, 1 out - 1 back at bell
3-10 ALBPARK 09FEB08 1660MS FT br6fr M0 Kelli Dawson btn 8.9m 50/1 wnr VERY COOL NZ FT br3fr
(1:59.9,57.9,26.8), restrained at start, 1 out - 4 back at bell, 3 wide late
2-9 ALBPARK 16FEB08 2138MS FT br4fr M0 Kelli Dawson btn nk 12/1 wnr DELECTABLE DOLLY FT br5fr
(2:00.8,59.2,29.7), gate speed, behind leader at bell
L/Win GOLDST 08AUG07 1609MS FT br2fr C4/C5 Kelli Dawson (1:59.1,60.3,29.5) \$2.10 fav, showed gate speed,
death seat at bell, swabbed. 2nd NOBLE CHAN FT br1sr

4 HUGO JACK C8 M1 Driver: RICKY THURLOW FT
Owner: T H Wearing

BROWN/BLACK GELDING 7YRS VILLAGE JASPER USA - BOOM BOOM BIRDIE
YELLOW, DARK BLUE YOKE, DARK BLUE BRACES Trainer: RICKY THURLOW (JIMBOOMBA)
9464645794781574264 - s555533 LT: 111-14-23 TS: 5-0-2 LS: 25-1-3 LTS: \$59423
5-9 ALBPARK 29JAN08 1660MS FT br4fr C4+ Ricky Thurlow btn 11.1m 12/1 wnr NOEL OF STEEL FT br2fr
(1:59.1,58.8,29.0), 1 out - 2 back at bell
3-10 ALBPARK 09FEB08 1660MS FT br7fr M0/M1 Ricky Thurlow btn 2.9m 16/1 wnr THE OPTIMIST FT
br6fr (2:01.8,58.9,28.8), restrained at start, 1 out - 4 back at bell
3-9 ALBPARK 16FEB08 2138MS FT br1sr M1 Ricky Thurlow btn 13.2m 14/1 wnr VERY COOL NZ FT br5fr
(2:00.3,58.1,28.5), 3rd fence at bell
L/Win ALBPARK 30JUN07 2138MS FT br1fr M1/M2 Natasha Day (2:00.7,59.4,28.8) 12/1, showed gate speed, behind
leader at bell, performance queried, swabbed. 2nd SPEED AMBER FT br2sr

5 NO ASTI LEFT QLD C19 M1 Driver: SHANE GRAHAM FT
Owner: V L Rasmussen

BROWN GELDING 9YRS FAKE LEFT USA - ASTI
PURPLE, YELLOW QUARTERS Trainer: VICKI RASMUSSEN (UPPER CABOOLTURE)
949347170223464722 - s6773571 LT: 138-30-43 TS: 7-1-1 LS: 35-5-12 LTS: \$86370
5-9 REDCLIF 23JAN08 1780MS FT br5fr C4+ Kylie Rasmussen btn 12.8m \$6.40 wnr I AM SAM FT br4sr
(2:01.1,60.0,29.2), restrained at start, 5th fence at bell
7-9 ALBPARK 05FEB08 2138MS FT br3fr C6+ Kylie Rasmussen btn 11.2m 14/1 wnr HOOKEM MIKE FT
br1fr (2:02.0,57.8,28.0), 1 out - 3 back at bell, 3 wide late with trial
1-9 ALBPARK 12FEB08 1660MS FT br2fr C6+ Shane Graham (1:59.9,58.9,29.5) 1.3m, 1.3m \$16.20 2nd
SPEED TORQUE FT br5fr, 1 out - 1 back at bell, swabbed

6 NOEL OF STEEL QLD C7 M1 Driver: PETER GREIG FT
Owner: M J Sullivan

CHESTNUT GELDING 6YRS FAKE LEFT USA - MISS JUELLET
BLACK, SILVER SAINT & STEEL LOGO Trainer: PETER GREIG (BREAKFAST CREEK)
24867144696 - s14461672968179 LT: 67-12-17 TS: 14-3-1 LS: 27-4-5 LTS: \$31981
1-9 ALBPARK 29JAN08 1660MS FT br2fr C4+ Peter Greig (1:59.1,58.8,29.0) 1.4m, 5.9m 5/1 2nd HOOKEM
MIKE FT br1sr, gate speed, leader at bell, swabbed
7-8 ALBPARK 09FEB08 1660MS FT br4fr M1 Peter Greig btn 20.4m 16/1 wnr LIVELY HIGHLANDER NZ FT
br1fr (1:56.5,56.7,27.3), restrained at start, 1 out - 2 back at bell
9-10 ALBPARK 16FEB08 2138MS FT br1fr M1 Peter Greig btn 29.1m 7/2 wnr THE MIDNIGHT OWL NZ FT
br1sr (1:59.3,59.7,30.1), gate speed, leader at bell

7 WAKIZASHI

C6 M1

Driver: MICHAEL DUX FT

Owner: S J Dux, B R Ford, A L Ford

BAY GELDING 6YRS IN THE POCKET USA - SUNSHINE BLUE

WHITE, RED STARS, BLUE SLEEVES Trainer: MARK DUX (PARK RIDGE)
742558425324 - s8355644438125 LT: 82-6-22 TS: 13-1-3 LS: 32-2-8 LTS: \$30648
1-8 ALBPARK 02FEB08 1660MS FT br1sr M0 Mark Dux (2:00.7,58.7,28.8) 1.9m, 1.5m 5/2 2nd
LAMBORGINDI FT br1fr, pre-race blood test, behind leader at bell, used sprint lane, swabbed
2-10 ALBPARK 09FEB08 1660MS FT br1fr M1 Mark Dux btn 5.0m 10/1 wnr I AM SAM FT br3fr
(1:57.0,57.0,28.4), 3rd CLASSIC HERO FT br5fr, gate speed
5-10 ALBPARK 16FEB08 1660MS FT br5fr M1 Lola Weidemann btn 7.2m 25/1 wnr LIVELY HIGHLANDER
NZ FT br6fr (1:56.5,56.6,28.5), restrained at start, 4th fence at bell

----- Second Row -----

8 DEADLY SMILE QLD C6 M1 Driver: SCOTT KUNDE FT
Owner: M A Anderson

BAY GELDING 6YRS DIE LAUGHING USA - GIRLS WITH CURLS
YELLOW, PINK HORSEHOES & HOOPED SLEEVES Trainer: TERRY SMYTH (CALVERT)
38810757809827 - s67262336421 LT: 84-12-27 TS: 11-1-5 LS: 24-3-6 LTS: \$41481
4-10 ALBPARK 26JAN08 2138MS FT br2fr M0 Shane Graham btn 3.9m 20/1 wnr VERY COOL NZ FT br1sr
(2:00.7,58.3,29.0), restrained at start, behind leader at bell
2-10 GOLDST 01FEB08 2100MS FT br4fr C5/C6 Scott Kunde btn 9.5m \$23.90 wnr ARKAMIGO FT br5fr
(1:59.9,57.6,29.3), gate speed, behind leader at bell
1-10 ALBPARK 09FEB08 1660MS FT br6fr M0 Scott Kunde (1:56.2,58.8,29.9) nk, 5.9m \$25.00 2nd
LAMBORGINDI FT br5fr, gate speed, behind leader at bell, swabbed

9 SHUNS BRO QLD C6 M1 Driver: DARREL GRAHAM FT
Owner: L E Graham, R J Lehmann, N B Watson, J B Crowley, Dotcom Internet P/L (Mgr: D Shannon)

BAY GELDING 5YRS PERFECT ART USA - PURR FECT SHUN
GOLD & GREEN STRIPES, GOLD YOKE & SLEEVES Trainer: DARREL GRAHAM (FERNVALE)
81191331296228156273 - s055550 LT: 40-9-11 TS: 5-0-0 LS: 27-6-9 LTS: \$25258
5-9 GOLDST 07FEB08 2100MS FT br5fr C4+ Darrel Graham btn 8.4m \$7.20 wnr SPEED TORQUE FT br6fr
(2:00.9,59.3,28.3), shifted out in score-up, behind leader at bell, warning issued
5-8 ALBPARK 09FEB08 1660MS FT br2sr M1 Darrel Graham btn 11.3m 25/1 wnr LIVELY HIGHLANDER NZ
FT br1fr (1:56.5,56.7,27.3), 3rd fence at bell, pulled hard
10-10 ALBPARK 16FEB08 1660MS FT br7fr M1 Chris Petroff btn 16.6m 60/1 wnr LIVELY HIGHLANDER NZ
FT br6fr (1:56.5,56.6,28.5), restrained at start, 3rd horse 3 wide at bell
L/Win ALBPARK 28JUL07 2138MS FT br3sr M0 Darrel Graham (2:01.8,59.1,28.9) 8/1, 1st horse 3 wide at bell, raced
wide late stages, swabbed. 2nd MELTON BONNY LAD FT br1fr

10 NATTY NITRO QLD (RODM) C6 M1 Driver: NATHAN POSTLETHWAITE FT
Owner: S W Dickson, D H Spice, R G Hawgood

BAY/BROWN GELDING 6YRS FAKE LEFT USA - GOOD GIRL JAMIELEE
BLACK, ORANGE SASH & ARMBANDS Trainer: STEWART DICKSON (CABOOLTURE)
73450298644 - s57128692452348 LT: 118-11-29 TS: 14-1-4 LS: 45-3-12 LTS: \$54293
3-7 ALBPARK 02FEB08 1660MS FT br2sr M1 Nathan Postlethwaite btn nk 8/1 wnr BONNIE TITIAN FT
br2fr (1:57.3,58.0,29.6), 1 out - 1 back at bell
4-10 ALBPARK 09FEB08 1660MS FT br3sr M1 Nathan Postlethwaite btn 6.6m 16/1 wnr I AM SAM FT br3fr
(1:57.0,57.0,28.4), 4th fence at bell
8-10 ALBPARK 16FEB08 1660MS FT br3sr M1 Nathan Postlethwaite btn 10.9m 20/1 wnr LIVELY
HIGHLANDER NZ FT br6fr (1:56.5,56.6,28.5), 2nd OLIVER ROYAL FT br3fr
L/Win ALBPARK 01DEC07 1660MS FT br7fr M0 Nathan Postlethwaite (1:59.0,58.2,29.0) 20/1, out of position at start,
continue odm, 2nd horse 3 wide at bell, raced wide middle and late with cover, swabbed. 2nd AURORA BEN FT
br2fr

SPIDER MORGAN (3) possesses gate speed and has been placed behind the classy horses Very Cool and Delectable Dolly in recent weeks so looks very hard to beat against this line up. **DOON YONDER (1)** is a genuine sprinter, which finished third in the same race won by Delectable Dolly last week and should receive every chance by trailing **SPIDER MORGAN (3)** throughout in this event. **DEADLY SMILE (8)** ran a career best race when he trailed the leader and scored in a slick 1.56.2 mile last outing. He is likely to settle three back on the markers here but should be running home well via the sprint lane. **NO ASTI LEFT (5)** is a very versatile and honest pacer, which sprinted home quickly from a nice trail to win over Speed Torque (won since) last outing. He may get left stranded without cover but is worth an investment. **WAKIZASHI (7)** has raced against stronger opposition at his past two outings but might need luck from the outside of the front line.

SELECTIONS: SPIDER MORGAN (3), DOON YONDER (1), DEADLY SMILE (8), NO ASTI LEFT (5)
SUGGESTED BET: SPIDER MORGAN (3) to win
EXOTIC BET: Flexi Trifecta 1,3/ 1,3,5,8/ 1,3,4,5,7,8 (Cost \$20, which gives 83.33%)

GOLD COAST HOLIDAYS PACE.

C9 Or Better. PBD/C.

Of: \$5,000 - 1st \$3,500, 2nd \$750, 3rd \$500, 4th \$250

1609 METRES Track Record: 1:52.8 - Pay Me Christian NZ 11/11/2006MOBILE START

1 DASH OF CLASS

C9 M4

Driver: WAYNE HANCOCK

Owner: R J Hosking, A W Wadwell, F W Wadwell, S A Wadwell FT

BAY GELDING 6YRS ALBERT ALBERT USA - NORWOOD TOPSIE

ORANGE, BLACK SLEEVES Trainer: ROBIN SNR HOSKING (EAST MAITLAND)
161444112117364611 - s3346632 LT: 85-23-28 TS: 7-0-4 LS: 24-11-3 LTS: \$969706-6 HDPARK 01FEB08 2160MS FT br1fr C9+ Rickie Alchin btn 32.5m \$25.90 wnr PLACE OF GLORY NZ FT
br5fr (2:00.3,57.9,29.0), 1600m, 3 back on the pegs, bell lap, 3 back on pegs, last3-9 NEWCAST 09FEB08 1609MS FT br7fr C7+ Wayne Hancock btn 6.5m \$14.80 wnr GOVERNOR ART FT
br8fr (1:59.7,57.6,27.7), change of tactics, showed gate speed, bell lap, behind leader2-9 NEWCAST 16FEB08 2030MS FT br4fr C6+ Wayne Hancock btn nk \$14.30 wnr STORMY CRUSADER FT
br8fr (1:58.5,58.7,29.4), 1600m, 1 out 1 back, bell lap, 1 out 1 backL/Win HDPARK 24AUG07 2160MS FT br1fr M2/M4 Jarrod Alchin (2:01.0,58.0,28.2) \$19.20, obtained inside run,
1600m, behind leader, bell lap, behind leader, post race swab. 2nd SPIRITUAL KING NZ FT br7fr**2 NERO POOLI**

C10 M1

Driver: BRYCE GREENWOOD (C,C)

Owner: R Greenwood FT

BROWN/BLACK GELDING 6YRS JEREMY LOBELL USA - MANDALONG GIRL

RED, BLACK SASH, WHITE SLEEVES Trainer: NEVILLE GREENWOOD (MORISSETT)

214113865171112 - s44457 LT: 32-13-7 TS: 5-0-0 LS: 15-7-3 LTS: \$56000

4-6 NEWCAST 29DEC07 2030MS FT br3fr C7+ Adam Ruggari btn 9m \$4.30 wnr HOSKING FT br2fr
(1:58.3,58.2,29.8), showed gate speed, 1600m, behind leader, bell lap, behind leader5-8 HDPARK 11JAN08 1760MS FT br7fr C0+ Adam Ruggari btn 27.5m \$4.10 wnr OVER THE PHONE FT
br8fr (2:00.0,61.9,31.5), showed gate speed, 3 wide early stages, tired, vet's examination after race,
inconvenienced, stood down 6 days, bell lap, outside leader7-9 NEWCAST 16FEB08 2030MS FT br3fr C8+ Bryce Greenwood btn 40.5m \$8.20 wnr STORMY
CRUSADER FT br8fr (1:58.5,58.7,29.4), showed gate speed, 1600m, leader, bell lap, leaderL/Win HDPARK 10AUG07 1760MS FT br6fr M0 Adam Ruggari (1:58.1,58.0,28.6) \$7.50, showed gate speed, led, bell
lap, leader, post race swab. 2nd WALK OF LIFE NZ FT br3fr**3 LORD BRONSON**

C10 M2

Driver: JASON PROCTOR

Owner: D C Proctor FT

BAY/BROWN GELDING 6YRS PANORAMA USA - DEE JAY PRINCESS

DARK GREEN & PURPLE HALVES, DARK GREEN SLEEVES Trainer: JASON PROCTOR (WESTON)

- s856 LT: 70-15-23 TS: 3-0-0 LS: 0-0-0 LTS: \$89189

8-9 NEWCAST 02FEB08 2030MS FT br5fr C8+ Jason Proctor btn 24m \$57.30 wnr CLARENDEN ESPRIT FT
br6fr (2:00.4,57.7,28.4), 1600m, 1 out 1 back, bell lap, outside leader5-9 NEWCAST 09FEB08 1609MS FT br8fr C7+ Jason Proctor btn 16m \$25.00 wnr GOVERNOR ART FT
br6fr (1:59.0,57.9,27.7), restrained after start, checked, bell lap, 4 back on the pegs6-9 NEWCAST 16FEB08 2030MS FT br5fr C6+ Jason Proctor btn 26.5m \$39.00 wnr STORMY CRUSADER
FT br8fr (1:58.5,58.7,29.4), 1600m, 1 out 2 back, bell lap, 1 out 2 backL/Win HDPARK 11FEB05 2160MS FT br5fr M1/M2 Jason Proctor (2:00.5,57.7,28.6) \$3.60, 1600m, outside leader, bell
lap, 1 out 1 back, post race swab. 2nd CAMOUFLAGE NZ FT br4fr**4 LUKE BREEZE**

C11 M4

Driver: TREVOR MUNDAY

Owner: C R Thomas FT

BAY GELDING 7YRS CHANDON - CLASSY LUCY

WHITE, LIGHT GREEN STARS Trainer: JOHN TAPP (EBENEZER)

12597442115298312739 - s24515 LT: 97-23-29 TS: 5-1-1 LS: 26-5-6 LTS: \$106543

5-6 HDPARK 01FEB08 2160MS FT br2fr C9+ Jarrod Alchin btn 20.5m \$22.30 wnr PLACE OF GLORY NZ FT
br5fr (2:00.3,57.9,29.0), 1600m, 4 back on the pegs, bell lap, 1 out 2 back1-9 HDPARK 08FEB08 1760MS FT br3fr C6+ Jarrod Alchin (1:59.5,58.0,29.1) hd, 1.5m \$3.60 2nd EVIL
RAMA FT br1fr, showed gate speed, driver rep. unacceptable whip, bell lap, leader, swabbed5-8 HDPARK 15FEB08 2160MS FT br7fr M2+ Trevor Munday btn 12m \$21.00 wnr CLINT WESTWOOD NZ
FT br6fr (2:01.1,59.1,30.0), 3 wide early stages, 1600m, outside leader, bell lap, outside leader**5 ON SHORE**

C11 M3

Driver: YVONNE CLOKE (C)

Owner: Y E Cloke FT

BLACK GELDING 7YRS TROUBLEMAKER USA - CLASSIC CATHY

PURPLE, LILAC HORSESHOE, LILAC & PURPLE HALF SLEEVES Trainer: YVONNE CLOKE (BRANXTON)

21707982564021156 - s66622658 LT: 98-19-15 TS: 8-0-2 LS: 20-4-3 LTS: \$72369

6-6 NEWCAST 19JAN08 1609MS FT br4fr C6+ Bevan Pringle btn 15.5m \$17.00 wnr HEXUS FT br8fr
(1:58.7,58.6,28.9), showed gate speed, flat tyre, bell lap, 1 out 1 back, last5-7 NEWCAST 30JAN08 2030MS FT br2fr C8+ Bevan Pringle btn 18m \$56.00 wnr HEXUS FT br7fr
(1:59.2,58.1,28.4), showed gate speed, 1600m, outside leader, bell lap, 1 out 1 back8-9 NEWCAST 16FEB08 2030MS FT br6fr C6+ Yvonne Cloke btn 42m \$47.60 wnr STORMY CRUSADER FT
br8fr (1:58.5,58.7,29.4), showed gate speed, 1600m, outside leader, bell lap, outside leaderL/Win NEWCAST 10MAY07 1609MS FT br7fr C7/C10 Carole Silyr (1:58.3,58.0,29.7) \$2.40 fav, showed gate speed, bell
lap, outside leader. 2nd ENJIAYS CAM FT br1fr**6 MASTER OF DISGUISE**

C11 M3

Driver: HOWARD JAMES

Owner: D M Lewis, T R Lewis FT

BAY GELDING 5YRS SOKYS ATOM USA - BRILLIANT DISGUISE

BLACK & ORANGE CHECK, ORANGE SLEEVES Trainer: BRIAN HANCOCK (ALBION PARK)

s2112011161211123313 LT: 34-19-10 TS: 0-0-0 LS: 19-11-6 LTS: \$130068

3-7 MVALLEY 10AUG07 2100MS FT br2fr M2-M4 David Murphy btn 2.7m \$2.10 fav wnr THE QUIET
VILLAGE FT br6fr (1:57.4,57.6,28.9), showed gate speed, led, leader1-11 MVALLEY 17AUG07 2100MS FT br5fr M2-M3 David Murphy (2:01.1,58.0,28.6) 5.3m, 3.5m \$2.70 fav
2nd CINCINNATI KID NZ FT br4sr, showed gate speed, led, swabbed3-8 HDPARK 24AUG07 1760MS FT br1fr M0+ David Murphy btn 4.5m \$2.00 fav wnr DIVISIVE FT br7fr
(1:57.7,56.5,27.0), bell lap, outside leader**7 PLACE OF GLORY NZ**

C13 M5

Driver: BLAKE FITZPATRICK

Owner: J J Starr, B P Batchelor, G C Dowling, G S Fahey, J E Cunningham FT

BAY HORSE 6YRS BADLANDS HANOVER USA - FLEET VANCE (NZ)

DARK BLUE, LIGHT BLUE & WHITE STARS Trainer: PAUL FITZPATRICK (CAWDOR)

1111511837051326 - s115 LT: 59-19-23 TS: 3-2-0 LS: 15-7-3 LTS: \$174502

1-6 PENRITH 22JAN08 2095MS FT br4fr C9+ Gavin Fitzpatrick (2:01.9,57.9,28.0) 5.0m, 4.0m \$1.70 fav
2nd CLARENDEN ESPRIT FT br5fr, 1600m, 1 out 1 back, bell lap, 1 out 1 back1-6 HDPARK 01FEB08 2160MS FT br5fr C9+ Gavin Fitzpatrick (2:00.3,57.9,29.0) 1.5m, 2.5m \$2.00 fav 2nd
BRIDGEWOOD LOBBELL FT br6fr, 1600m, 5 back on the pegs, bell lap, outside leader5-6 HDPARK 08FEB08 2160MS FT br6fr M1+ Gavin Fitzpatrick btn 5m \$2.20 fav wnr SPECIAL ALBERT FT
br5fr (2:01.2,58.3,29.0), 1600m, 1 out 2 back, bell lap, outside leader**8 SNEAK HOME NZ**

C17 M8

Driver: RICKIE ALCHIN (C)

Owner: S G Loughton FT

BAY/BROWN GELDING 10YRS HOLMES HANOVER USA - TAKE ME HOME (NZ)

DARK BLUE, YELLOW STARS, DARK BLUE SLEEVES, YELLOW ARMBAND Trainer: PHILLIP LAUGHTON (ALPINE)

s799 - LT: 139-20-44 TS: 0-0-0 LS: 3-0-0 LTS: \$119027

7-10 ALBPARK 14NOV06 1660MS FT br7fr CLM Neale Scott btn 32.2m 10/1 wnr DOBY DOOBY FT br6fr
(1:56.3,57.2,28.9), restrained after start, 1 out 4 back9-10 ALBPARK 18NOV06 2138MS FT br6fr CLM Neale Scott btn 20.5m 20/1 wnr HAL THOMAS FT br1sr
(2:02.1,58.2,28.6), restrained after start, 1 out 4 back9-10 ALBPARK 28NOV06 2138MS FT br6fr CLM Neale Scott btn 12.0m 25/1 wnr MESS ABOUT FT br7fr
(2:01.8,58.8,29.3), restrained after start, 5 back on the pegsL/Win ALBPARK 04APR06 2680MS FT br3sr Luke McCarthy (2:01.4,58.7,28.8) 3/1, outside leader, raced wide,
swabbed. 2nd GOLD CHANCE FT br5frSELECTIONS: PLACE OF GLORY (7), MASTER OF DISGUISE (6),
DASH OF CLASS (1), LUKE BREEZE (4)

TIPS FOR GLOBE DERBY RACE 4

'THE ADVERTISERS' LINCOLN MOORE SAYS TOUCH OF PEARL (11) was back to his best with a soft win here in FFA grade last week when he led and was too good for rivals at big odds. He is the class factor here and should take plenty of beating. NUTFIELD (1) is always thereabouts and he tried hard when runner-up in claiming company last time. He has the good barrier draw and has won from the standing start. The 2230m is a huge plus and he should run a cheeky race. SAVED A CORKA (7) is a classy mare suited here from the 10m handicap and she stuck on boldly after working early when runner-up behind Touch of Pearl last week. That was her first crack at open company and she has strong appeal. MIGHTY MAURIE (9) is a talented South East gelding who resumed with a good win at Mount Gambier last weekend. He is stepping up in class quickly but is well suited and should make his presence felt. MANHATTEN BRIDGE (12) is racing in great form and he hit the line strongly in a leader dominated race behind Touch of Pearly last week. He handles the stand and was a Victor Harbor Cup winner last month. WALTON GRANT (10) is racing well and was a winner two starts back in weaker class.

SELECTIONS: SAVED A CORKA (7), NUTFIELD (1), TOUCH OF PEARL (11), MIGHTY MAURIE (9)

BARASTOC HANDICAP.

C5 Or Better. Discretionary Handicap. RBD.

Of: \$5,500 - 1st \$3,701, 2nd \$771, 3rd \$514, 4th \$154

Track Record: 2:01.0 - Conte De Cristo NZ 21/10/2006

2230 METRES

STANDING START

1 NUTFIELD

C10 M0

FT

Owner: C W Murphy

BAY GELDING 10YRS WALTON HANOVER USA - CLASSIC BONNIE

Trainer: REG TREVEAN (GLOBE DERBY PARK)

3715336455 - 1411113157753232 LT: 146-21-57 TS: 16-6-5 LS: 30-5-7 LTS: \$61425

2-5 G DERBY 26JAN08 1800MS FT br2fr CLM Ryan Hryhorec btn hd \$4.60 wnr HIGH AND LOW FT br3fr

(2:00.4,58.7,28.4)

3-9 G DERBY 02FEB08 2230MS FT br1fr CLM Ryan Hryhorec btn 1.9m \$2.70 fav wnr HIGH AND LOW FT

br3sr (2:01.2,59.9,29.8)

2-9 G DERBY 16FEB08 2230MS FT br2sr CLM Ryan Hryhorec btn 2.4m \$10.00 wnr HIGH AND LOW FT

br3sr (2:02.1,60.2,29.7)

L/Win G DERBY 17NOV07 2230MS FT br4fr *Ryan Hryhorec (2:03.5,58.2,29.8) \$9.30, 1 out 2 back at bell, 2nd COOL

CHIP NZ FT br6fr

2 GOLDEN GURU

C12 M2

Driver: MARK CHAMPION

FT

Owner: M R Champion

BAY/BROWN GELDING 11YRS GOLDEN GREEK USA - DRIPPING DIAMONDS

Trainer: MARK CHAMPION (KUDLA)

83s63200587984908 - s20075468 LT: 207-12-51 TS: 8-0-1 LS: 21-0-5 LTS: \$83959

4-10 G DERBY 14JAN08 2230SS 10 br3fr DISC Mark Jnr Champion btn 16.9m \$26.90 wnr COME ON MAX

20 br1fr (2:04.0,60.1,29.9), 3 wide early stages

6-8 G DERBY 04FEB08 1800MS FT br2fr R6+ Mark Jnr Champion btn 15.7m \$37.00 wnr ESIASON FT

br5fr (2:00.8,58.1,29.1)

8-9 G DERBY 11FEB08 2230SS 10 br2fr DISC Mark Champion btn 16.4m \$49.70 wnr WALTON GRANT 10

br1fr (2:04.4,59.6,30.3)

L/Win GLPARK 18MAR05 2503SS FT br1fr + Shannon Suvaljko (2:05.8,57.8,28.8) \$2.60 fav, 2nd PHOENICIAN NZ FT

br6fr

3 IN JET MODE

C5 M0

Driver: AUSTIN MIFSUD

FT

Owner: D I Emery, L M Emery, I A Emery, J E Shannon

GREY GELDING 6YRS JET LAAG USA - SPLASH TOLIVER

Trainer: JULIE MIFSUD (KILMORE)

s428633506552 - s2211764850n LT: 64-7-21 TS: 11-2-2 LS: 11-0-4 LTS: \$42215

5 KILMORE 11JAN08 2660SS 10 br3fr C3+ Nigel Milne btn 35.8m \$17.00 wnr TRACKATTACK FT br3fr

(2:05.1,62.1,32.1), galloped out, 1 out 4 back at bell, tired badly

10 BENDIGO 23JAN08 2150SS 10 br2fr C4+ Austin Mifsud btn 113.8m wnr DREAMY EDEN NZ FT br3fr

(2:01.3,57.3,28.4)

L/Win SHEPPINT 26OCT07 2170SS 10 br2fr + Nathan Jack (2:01.1,57.9,28.6) \$2.70, behind leader at bell, 2nd HAMISH

HOLMES (NZ) FT br1fr

4 OUR MATESHIP

C10 M0

Driver: DANIELLE HILL

FT

Owner: R J Caruso, A W Llewellyn

BAY GELDING 7YRS PANORAMA USA - RENE RAVEN

Trainer: ROBERT CARUSO (ROSEWORTHY)

3078 - 473044391110383392598 LT: 102-16-16 TS: 22-4-6 LS: 26-2-3 LTS: \$56018

5-10 G DERBY 21JAN08 1800MS FT br4sr CLM Danielle Hill btn 10.5m \$14.30 wnr HIGH AND LOW FT

br2sr (2:00.6,58.2,28.8), pre race swab, 3 wide latter stages

9-12 VHARBOR 27JAN08 2660SS 10 br4fr DISC Danielle Hill btn 9.4m \$28.00 wnr MANHATTEN BRIDGE

NZ 20 br2fr (2:06.2,59.9,30.6)

8-9 G DERBY 02FEB08 2230MS FT br2fr CLM Danielle Hill btn 42.4m \$11.10 wnr HIGH AND LOW FT

br3sr (2:01.2,59.9,29.8)

L/Win G DERBY 30NOV07 2230SS 10 br1fr DISC+ Danielle Hill (2:06.0,60.1,29.0) \$3.30, 3 back on pegs at bell, 2nd

GOLDEN GURU FT br1fr

5 MAGICAL MAC

C11 M2

Driver: LUKE ALCORN

FT

Owner: M G Champion, N L Champion, M R Champion

BAY GELDING 8YRS PERFECT ART USA - HILTARAH MAC

Trainer: MARK CHAMPION (KUDLA)

82398042357578 - s68948986889 LT: 129-13-32 TS: 11-0-2 LS: 23-1-6 LTS: \$70890

8-10 G DERBY 14JAN08 2230SS 10 br4fr DISC Luke Alcorn btn 25.7m \$67.90 wnr COME ON MAX 20 br1fr

(2:04.0,60.1,29.9), pre race swab

8-8 G DERBY 04FEB08 1800MS FT br1fr R6+ Luke Alcorn btn 21.5m \$50.50 wnr ESIASON FT br5fr

(2:00.8,58.1,29.1), raced roughly after start

9-9 G DERBY 11FEB08 2230SS FT br1sr DISC Luke Alcorn btn 17.7m \$65.60 wnr WALTON GRANT 10

br1fr (2:04.4,59.6,30.3)

L/Win G DERBY 13NOV06 2230MS FT br2fr R7+ Mark Jnr Champion (2:01.9,59.9,30.8) \$11.90, 3 wide latter stages.

2nd AREEBA NZ FT br2sr

6 IONTHEBALL

C16 M7

Driver: MARK CHAMPION

10m

Owner: M G Champion, N L Champion, M R Champion

BROWN/BLACK GELDING 8YRS TROUBLEMAKER USA - ALCOL

Trainer: MARK CHAMPION (KUDLA)

21708900482365987 - s66023968 LT: 108-23-25 TS: 8-0-2 LS: 21-1-3 LTS: \$156922

9-9 G DERBY 12JAN08 2645MS FT br6fr M0+ Mark Champion btn 59.3m \$86.80 wnr SMOOKEN UP NZ FT

br2fr (2:01.3,56.9,27.6)

6-8 G DERBY 04FEB08 1800MS FT br6fr R6+ Mark Champion btn 14.2m \$25.70 wnr STANDLEY CHASM

FT br4fr (2:00.8,58.3,29.1)

8-9 G DERBY 16FEB08 2230MS FT br3sr C6+ Mark Champion btn 22.4m \$60.80 wnr TOUCH OF PEARL FT

br4fr (2:01.8,57.9,28.9), 3 wide latter stages

L/Win GLPARK 02FEB07 2130MS FT br3fr Gary Hall (Jnr) (1:59.1,59.6,29.8) \$1.30 fav, 2nd CULLENS COVER (NZ) FT

br1fr

7 SAVED A CORKA SA

C7 M0

Driver: MARK BILLINGER

10m

Owner: M B Billinger, R V Miller

BAY MARE 4YRS ARMBRO OPERATIVE USA - UNCORK NZ

Trainer: VALMONT BILLINGER (GLOBE DERBY PARK)

s11412451241111 - s1121521122 LT: 37-23-38 TS: 20-12-3 LTS: \$98747

1-9 G DERBY 19JAN08 1800MS FT br6fr C4/C6 Mark Billinger (1:59.7,59.5,29.8) 7.2m, hfnc \$3.20 2nd

AMARILLO BLUE FT br1fr

2-7 G DERBY 02FEB08 1800MS FT br2sr C4/C6 Mark Billinger btn 1.9m \$3.20 wnr MONTEROSSO NZ FT

br1sr (1:59.1,57.4,28.8)

2-9 G DERBY 16FEB08 2230MS FT br1fr C6+ Mark Billinger btn 10.7m \$5.00 wnr TOUCH OF PEARL FT

br4fr (2:01.8,57.9,28.9), pre race swab

8 EIGHTGREATMAES

C7 M0

Driver: DAVID THUEN

10m

Owner: J C Brewin, Y Brewin, D W Brewin, L Brewin

BAY/BROWN GELDING 7YRS EXPLORADOR USA - SUNDAYS CHILD

Trainer: JUSTIN BREWIN (TWO WELLS)

922088 - s2848352452580855522 LT: 111-13-38 TS: 19-0-6 LS: 22-1-3 LTS: \$45339

5-9 G DERBY 09FEB08 1800MS FT br3sr CLM Justin Brewin btn 7.0m \$32.70 wnr HIGH AND LOW FT

br2sr (2:03.1,59.5,29.7), held up

2-6 PTPRIE 15FEB08 2050MS FT br3fr R7+ Justin Brewin btn 2.7m \$4.70 wnr KING CAREY FT br6fr

(2:00.1,59.7,30.3)

2-8 G DERBY 18FEB08 2230MS FT br1fr R5+ Justin Brewin btn 10.9m \$4.90 wnr MIGHTY MAC CAILEN

FT br2fr (2:01.5,58.4,28.8)

L/Win VHARBOR 26DEC06 2160MS FT br1sr R6+ Justin Brewin (2:02.9) \$1.70 fav, three wide middle, 2nd NORTHERN

PRINCE FT br1fr

9 MIGHTY MAURIE SA

C6 M0

Driver: MICHAEL SMITH

10m

Owner: G L Davis, G D Scholefield

BAY GELDING 6YRS WINGSREAD USA - STREAMWAY

Trainer: GREG SCHOLEFIELD (NARACOORTE)

2522133517154s72 - 702465s2s1 LT: 42-9-15 TS: 9-1-2 LS: 18-8-8 LTS: \$37284

5-6 HORSHAM 19OCT07 2200MS FT br5fr C5-C6 Amy Tubbs btn 10.6m \$12.20 wnr SONOFAGUN LOMBO

FD br2fr (2:01.7,57.8,29.8), restrained after start, 1 out 1 back at bell

2-8 MT.GAMB 15DEC07 2190MS FT br4fr R4+ Rod Barker btn 15.2m \$2.20 fav wnr BULLET TRAIN FT

br6fr (2:01.5)

1-8 MT.GAMB 16FEB08 2190MS FT br2fr R5+ Rod Barker (2:01.5) 8.0m, shftd \$2.50 fav 2nd TRANQUIL

ODYSSEY FT br5fr

10 WALTON GRANT

C11 M0

Driver: PAUL CAVALLARO

10m

Owner: R G Woods, S R Woods

BROWN GELDING 9YRS WALTON HANOVER USA - FLORA GRANT

Trainer: NEIL CAVALLARO (ANGLE VALE)

0664633755 - s387267393353316 LT: 82-17-25 TS: 15-1-7 LS: 17-2-2 LTS: \$80368

3-7 GAWLER 08FEB08 2170MS FT br4fr R6+ Angela Chapman btn 5.4m \$3.60 wnr FIRE AND BRIMSTONE

FT br5fr (2:06.1,61.6,29.1)

1-9 G DERBY 11FEB08 2230SS 10 br1fr DISC Angela Chapman (2:04.4,59.6,30.3) 1.1m, 3.5m \$8.90 2nd

MONTEROSSO NZ FT br3fr

6-8 G DERBY 18FEB08 2230MS FT br2sr R5+ Angela Chapman btn 19.4m \$4.40 wnr MIGHTY MAC

CAILEN FT br2fr (2:01.5,58.4,28.8), pre race swab

11 TOUCH OF PEARL SA

C12 M3

Driver: GARRY BUTLER

20m

Owner: G B Butler, T P Butler

BAY GELDING 8YRS SURMO HANOVER USA - STARENE

Trainer: GARRY BUTLER (KORUNYE)

s129 - s23151 LT: 56-28-18 TS: 5-2-2 LS: 3-1-1 LTS: \$156039

1-5 G DERBY 26JAN08 2230MS FT br2fr C6+ Garry Butler (2:02.3,56.9,29.1) shftd, nk \$1.80 fav 2nd

MENDACITY FT br4fr

5-10 G DERBY 09FEB08 1800MS FT br3sr C6+ Garry Butler btn 8.4m \$3.30 wnr JAY PEES RULER FT br4sr

(2:00.7,59.8,30.1), three wide middle

1-9 G DERBY 16FEB08 2230MS FT br4fr C6+ Garry Butler (2:01.8,57.9,28.9) 10.7m, hfnd \$9.60 2nd

SAVED A CORKA FT br1fr

12 MANHATTEN BRIDGE NZ

C13 M0

Driver: ANTHONY ROBINSON

20m

Owner: L H Holberton

BAY GELDING 7YRS NEW YORK MOTORING USA - LUSTY BRIDGE (NZ)

Trainer: LANCE HOLBERTON (GLOBE DERBY PARK)

71 - 13152363238255152611233 LT: 125-18-31 TS: 24-5-11 LS: 32-4-6 LTS: \$71339

2-8 G DERBY 04FEB08 1800MS FT br2sr R6+ Anthony Robinson btn hfnc \$2.70 fav wnr ESIASON FT br5fr

(2:00.8,58.1,29.1), three wide middle

3-10 G DERBY 09FEB08 1800MS FT br1sr C6+ Anthony Robinson btn 5.9m \$15.30 wnr JAY PEES RULER

FT br4sr (2:00.7,59.8,30.1), three wide middle

3-9 G DERBY 16FEB08 2230MS FT br6fr C6+ Anthony Robinson btn 10.9m \$39.20 wnr TOUCH OF PEARL

FT br4fr (2:01.8,57.9,28.9)

L/Win VHARBOR 27JAN08 2660SS 20 br2fr DISC+ Anthony Robinson (2:06.2,59.9,30.6) \$5.30, swabbed, 2nd

MYTHICAL BEAST 20 br4fr

TIPS FOR GLOBE DERBY RACE 4 ON PAGE 71

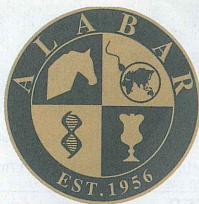

RACE 5

MOONEE VALLEY

8.00

**ALABAR
VICTORIA DERBY
3RD HEAT**

3YO. * Final of \$150,000 (MAP) to be run at Moonee Valley, March 1. RBD.
Of: \$20,000 plus inscribed rug to the Winning Owner. -
1st \$13,500, 2nd \$3,000, 3rd \$2,000, 4th \$1,000, 5th \$500

2575 METRES Track Record: 1:57.3 - Robin Hood 15/12/2007 **MOBILE START**

No	Form	Horse	Trainer	Driver	Hcp
1	25333	OHOKA GEORGIA NZ	C A Alford	Chris Alford	FT
2	73137	BAD CAT NZ	I J Dornauf	Tony Herlihy	FT
3	1s102	FLIGHTPATH	B P Hancock	Darren Hancock	FT
4	32215	NOTJUSTANOTHERAMA (1st E)	A P Gath	SCRATCHED	FT
5	21903	OUR ICARUS NZ	W R Potter	Daniel Jack	FT
6	45s40	DONOSON	S J O'Donoghue	Todd Matthews	FT
7	15s12	SHENANIGAN SHANNON	B J Hewitt	Bernard Hewitt	FT
8	45333	ART TRADER	R A Shinn	Noel Shinn	FT
9	22111	TANABI BROMAC	K P Cotchin	Gavin Lang	FT
10	9s211	IRISH SAILOR NZ	P W Tonkin	Brian Gath	FT
11	31211	WUNLASTCHANCE	P J Tidswell	Peter Tidswell	FT
12	11111	IM MARK ANTONY NZ	A T McDonough	Daryl Douglas	FT

1 OHOKA GEORGIA NZ

3A1 3MA0

Driver: CHRIS ALFORD

Breeder: K Carville, D T Carville
Owner: Sanzaro Racing Pty Ltd (Mgr: M Sanzaro) **FT**

BAY GELDING 3YRS CHRISTIAN CULLEN NZ - BROME LASS (NZ)

YELLOW, RED CIRCLE WITH BLACK M & V LOGO, RED SLEEVES Trainer: CHRIS ALFORD (BOLINDA)

82261123 - s11225333 LT: 17-4-10 TS: 9-2-6 LS: 8-2-4 LTS: \$27161

3-8 BENDIGO 29DEC07 1650MS FT br6fr 3A0/3A1 Chris Alford btn 3.7m \$8.50 wnr SLEDGING FT br1fr (1:57.4.57.1.27.7), restrained after start, three wide without cover at bell, 3 wide late no cover

3-11 BENDIGO 06FEB08 1650MS FT br6fr 3A0/3A1 Chris Alford btn 2.6m \$1.70 fav wnr KWIK AND LIVELY FT br1fr (1:58.4.57.8.28.6), gate speed, 1 out 1 back at bell

3-8 GEELONG 16FEB08 2100MS FT br4fr 3YO Chris Alford btn 12.2m \$22.20 wnr HEZ BETTERTHANALLTHEREST NZ FT br5fr (1:58.3.60.1.29.6), restrained after start, 1 out 3 back at bell, 3 wide late with trail

L/Win GEELONG 31OCT07 2100MS FT br1fr 3A0/3A1 Chris Alford (2:01.5.58.3.28.7) \$1.10 fav, showed gate speed, led, leader at bell. 2nd JENNAS FETISH FT br5fr

Came from near the tail, trailed forward behind Watchmeiella and tried hard in the straight for third in fast time last week. He should be reaching his peak form after two runs since a short break and is an each way threat.



2 BAD CAT NZ

3A1 3MA0

Driver: TONY HERLIHY

Breeder: Nevele R Stud Ltd
Owner: R A Caine, J A Caine, B R Negus **FT**

BROWN GELDING 3YRS FALCON SEELSTER USA - DELS HOLME (NZ)

RED, BLACK & WHITE CHECKED SASH Trainer: IAN DORNAUF (MERNDA)

7 - 3137 LT: 5-1-2 TS: 4-1-2 LS: 1-0-0 LTS: \$5952

1 RINGIORA 03JAN08 2600MS FT Mark Jones (2:01.7) 9m, 10.5m 2nd STIR THE POT (NZ)

3 OAMARU 15JAN08 2000MS FT Mark Jones btn 1.1m wnr THE TUPELO FLASH (NZ) (2:00.4)

7-8 GEELONG 16FEB08 2100MS FT br3fr 3YO Tony Herlihy btn 67.6m \$5.60 wnr HEZ BETTERTHANALLTHEREST NZ FT br5fr (1:58.3.60.1.29.6), pre race swab, gate speed, tightened, 1 out 1 back at bell

Former New Zealand pacer, which worked extremely hard out of the gate, was shuffled back in the field mid-race but was struggling at the 600m when a distant seventh on his Australian debut. His form prior was solid but a place ticket is best on his latest performance.



3 FLIGHTPATH

3A3 3MA0

Driver: DARREN HANCOCK

Breeder: W E Honan
Owner: I D Dobson, W E Honan **FT**

BAY COLT 3YRS ARTSPLACE (US) - EXPRESS POST

LIGHT GREEN WITH CC LOGO Trainer: BRIAN HANCOCK (ALBION PARK)

1651122712111 - s102 LT: 16-8-4 TS: 3-1-1 LS: 13-7-3 LTS: \$27164

1-7 BENDIGO 23JAN08 2150MS FT br1fr CO Darren Hancock (1:58.9.57.9.28.6) 13.2m, 8.7m \$1.04 fav 2nd BLACK LEATHER FT br2fr, gate speed, led, leader at bell

10-10 MVALLEY 03FEB08 2100MS FT br4fr 3YO Darren Hancock btn 78.4m \$2.30 fav wnr WATCHMEFELLA FT br1sr (1:57.1.57.2.29.0), pre race swab, gate speed, flat tyre, run queried, 1 out 1 back at bell

2-7 MVALLEY 15FEB08 2100MS FT br1fr C1 Darren Hancock btn 7.9m \$1.40 fav wnr CRUSADERS CASTLE FT br2fr (2:01.3.57.9.30.2), gate speed, led, leader at bell, tightened, raced roughly

Breeders Crown winner last season but has disappointed at his past two performances, the latest where he led and was outgunned by Crusaders Castle. He is nicely drawn and is too good to dismiss so is worth another chance.



4 NOTJUSTANOTHERAMA

(1ST EMERG) 3A1 3MA0

SCRATCHED

Breeder: Z M Cornell, B A Dohrt
Owner: Z M Cornell, B A Dohrt **FT**

BROWN GELDING 3YRS PANORAMA USA - COME FORTH

ROYAL BLUE, WHITE CHECKED SASH, WHITE SLEEVE, RED STRIPES Trainer: ANDY GATH (LONG FOREST)

513487 - s32215 LT: 11-2-5 TS: 5-1-3 LS: 6-1-2 LTS: \$11050

2-9 CRANBRN 23JAN08 2105MS FT br1sr 3A0/3A1 Kate Thompson btn 1.8m \$3.00 fav wnr HOWARDS DILEMMA FT br6fr (2:03.4.59.6.31.1), inconvenienced, three wide without cover at bell, 3 wide latter

1-11 GEELONG 30JAN08 2100MS FT br1sr 3A0/3A1 Kate Thompson (2:01.4.58.7.29.2) 1.6m, 12.4m \$5.10 2nd STATUS SEEKER FT br4sr, 3 wide middle, led, leader at bell

5-10 BALARAT 08FEB08 2200MS FT br2sr 3A0/3A1 Kate Thompson btn 27.2m \$5.80 wnr IRISH SAILOR NZ FT br5fr (2:02.9.61.5.30.2), 3 wide middle, outside leader at bell

He won against easier grade when he circled the field to find the lead mid-race then dropped right out at Balarat last outing. He has built up a consistent record but is facing a much tougher test here so wait for something more suitable.



5 OUR ICARUS NZ

3A1 3MA1

Driver: DANIEL JACK

Breeder: P M Scanlan
Owner: J E Knight, D Manning **FT**

BAY GELDING 3YRS MACH THREE CA - ENGLISH ELEGANCE (NZ)

GREEN, YELLOW HOOPED SLEEVES Trainer: WAYNE POTTER (KILMORE)

3 - 32521903 LT: 9-1-5 TS: 8-1-4 LS: 1-0-1 LTS: \$10677

9 AUKLAND 21DEC07 2200MS FT Scott Phelan wnr JUSTA TIGER NZ (1:57.1)

10 AUKLAND 25JAN08 2200MS FT R J Butt wnr THE CAVALIER (NZ) (2:03.4)

3-11 BENDIGO 14FEB08 2150MS FT br6fr 3A0/3A1 Daniel Jack btn 1.7m \$2.40 fav wnr PRECIOUS LORD NZ FT br3fr (1:59.5.57.6.28.4), 3 wide early, 3 wide middle, outside leader at bell

L/Win AUKLAND 07DEC07 2200MS FT Scott Phelan (2:01.0). 2nd ALTA LATINO (NZ)

Former New Zealand pacer, which did plenty of work and kicked on well for a close third on his Australian debut. He did seem a little one paced on his local debut so he might be suited to the staying trip of 2575m.



6 DONOSON

3A0 3MA0

Driver: TODD MATTHEWS

Breeder: Latengo Pty Ltd
Owner: Latengo Pty Ltd (Mgr: S J O'Donoghue) **FT**

BAY GELDING 3YRS OUR SIR VANCELOT NZ - COBBITY COBBITY

WHITE, ORANGE DIAMOND & SLEEVES Trainer: STEVE O'DONOGHUE (KIALLA)

1135s6261192345 - s40 LT: 16-4-4 TS: 2-0-0 LS: 14-4-4 LTS: \$53670

5-10 BALARAT 19AUG07 2200MS FT br3sr 2YO Todd Matthews btn 9.6m \$22.70 wnr FLIGHTPATH FT br1sr (2:00.8.56.8.27.8), pre race swab, 4 back on the pegs at bell

4-8 GDERBY 12JAN08 2230MS FT br5fr 3YO Todd Matthews btn 19.2m \$25.20 wnr MAFFIOSO FT br3fr (1:59.4.60.2.30.5), broke, last chance to race truly, tightened, contact marker pegs

10-11 SHEPPTN 29JAN08 2170MS FT br3fr 3A0/3A2 Todd Matthews btn 71.5m \$1.50 fav wnr WHISKEY AND ICE FT br5fr (1:59.1.57.8.28.3), gate speed, outside leader at bell, broke, stood down 14 days, stood down 2 trials

L/Win MVALLEY 06JUL07 2100MS FT br2sr 2YO Todd Matthews (2:00.6.60.1.30.0) \$28.50, 1 out 1 back at bell, swabbed. 2nd LASER EDGE FT br7fr

Speedy pacer, which ran a big race in the SA Derby when he broke shortly after the start and chased hard for fourth. He struck trouble again at Shepparton last time but finished second behind Interdominion heat winner Reba Rajah in a recent trial effort and has the ability to feature prominently.

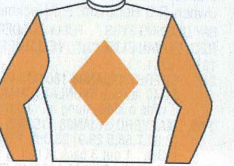

7 SHENANIGAN SHANNON

Breeder: Rayngold Pty Ltd

Owner: Rayngold Pty Ltd (Mgr: M Neil)

BROWN GELDING 3YRS ARMIBRO OPERATIVE USA - CORDON FRANCO NZ

DARK GREEN, RED HOOPS, DARK GREEN SLEEVES, RED ARMBANDS

Trainer: BERNARD HEWITT (GEORGES PLAINS)

35140116 - s11123215s12

LT: 18-8-5 TS: 10-5-4

LS: 8-3-1 LTS: \$30664

5-10 BTHURST 08DEC07 1730MS FT br3sr C0+ Bernard Hewitt btn 21.6m \$2.50 fav wnr STRONG AMBITION FT br7fr (1:58.5,57.6,29.2), , caused false start, no action taken, 800 metres, 1 out 1 back at bell

1-10 BTHURST 06FEB08 2130MS FT br3fr 3YO Bernard Hewitt (2:04.2,60.3,29.9) hd, 1.6m \$2.70 fav 2nd FINN FT br2fr, , showed gate speed, 1600 metres, outside leader at bell, 800 metres, 1 out 1 back at bell, swabbed

2-9 BTHURST 13FEB08 1730MS FT br3sr 3YO Bernard Hewitt btn 0.5m \$4.30 wnr ALBERTS CHARM FT br2sr (2:00.1,59.6,30.6), , 3 wide middle, 800 metres, outside leader at bell

New South Wales trained pacer, which won narrowly at Bathurst at his first run back from a break then worked hard and was run down by Alberts Charm last outing. This race is harder and he will need luck from his wide draw on the front line.

Second Row

8 ART TRADER

Breeder: R W Maloney, Z M Maloney

Owner: R W Maloney, Z M Maloney

BAY GELDING 3YRS ARTISCAPE USA - DONT TRADE ME

PURPLE, GREY SLEEVES & PURPLE STRIPE

31145333

LT: 8-2-4

TS: 0-0-0

LS: 8-2-4 LTS: \$14231

3-10 MVALLEY 15JUN07 2100MS FT br6fr 2YO Noel Shinn btn 1.2m \$7.40 wnr VERY CHIC NZ FT br4fr (2:01.0,59.0,29.9), , 3 wide early, outside leader throughout, outside leader at bell

3-9 KILMORE 28JUN07 2180MS FT br1sr 2YO Christopher Shinn btn 2.3m \$2.90 fav wnr TOGETHER WE DO FT br4fr (2:04.8,60.9,30.3), , 3 wide and 2 back at bell, 3 wide late with cover

3-6 MVALLEY 20JUL07 2100MS FT br4fr 2YO Noel Shinn btn 7.8m \$8.60 wnr GILT BROMAC NZ FT br1fr (2:02.9,56.9,28.0), , out of position at start, restrained after start, shifted in, contacted sulky, raced roughly after start, 1 out 3 back at bell, 3 wide late no cover

L/Win BENDIGO 13APR07 2150MS FT br7fr 2YO Noel Shinn (2:02.6,58.4,29.3) \$2.30 fav, pre race swab, restrained after start, 3 wide middle, outside leader at bell. 2nd THE DELIRAMA FT br6fr

He was working back to his best form at the end of his last preparation where he was placed at his last three attempts. He does follow a horse that is likely to be driven with cover here and is resuming since July but was runner up in a recent Kilmore trial. Place.

9 TANABI BROMAC

Breeder: C Bamford, K L Bamford

Owner: Bromac Lodge Ltd (Mgr: R McArdle), J P Cotchin

BLACK GELDING 3YRS LIVE OR DIE USA - TANABI

RED, DARK BLUE CROSSED SASHES & SLEEVES

1 - 112s22111

LT: 9-6-3

TS: 8-5-3

LS: 1-1-0 LTS: \$42131

1-11 COBRAM 20JAN08 2170MS FT br4sr 3A0/3A2 Gavin Lang (2:02.1,59.3,30.2) 20.3m, 5.1m \$1.40 fav 2nd MADDY SHEFFIELD FT br6fr, , out of position at start, no action taken, 3 wide middle, outside leader at bell

1-10 ECHUCA 06FEB08 2160MS FT br4sr 3A0/3A2 Gavin Lang (2:00.9,58.2,29.1) 1.9m, 18.2m \$1.90 fav 2nd LADY OCTAVIA FT br2fr, , three wide without cover at bell, 3 wide latter, swabbed

1-7 SHEPPTN 15FEB08 2170MS FT br1fr C2/C3 Gavin Lang (2:03.5,58.2,27.9) 7.7m, 1.8m \$1.10 fav 2nd PACEY MISS FT br6fr, , gate speed, behind leader at bell

Outstanding 3yo pacer, which only gained a clear passage in the final 100m and showed tremendous acceleration to win comfortably at Shepparton last week. He has been very impressive at his past few outings and looks to have a promising future.

10 IRISH SAILOR NZ

Breeder: R G Hockham, W C Pearce

Owner: R G Hockham, P J Hockham

BAY GELDING 3YRS FULLY LOADED USA - KILLARNEY (NZ)

RED, ROYAL BLUE "H", YELLOW SLEEVES

1819 - s211

LT: 7-4-1

TS: 3-2-1

LS: 4-2-0 LTS: \$14050

2-7 GDERBY 12JAN08 1800MS FT br3fr 3YO Gavin Lang btn hfhfd \$1.40 fav wnr WUNLASTCHANCE FT br1fr (2:02.0,58.8,29.4), , 3 wide middle, hung in, raced roughly

1-10 MARYBRO 31JAN08 2190MS FT br1sr 3A0/3A1 Daryl Douglas (2:02.7,58.5,29.9) 23.0m, 1.6m \$1.80 fav 2nd IMA GIFT FT br3sr, , 1 out 3 back at bell, 3 wide latter

1-10 BALARAT 08FEB08 2200MS FT br6fr 3A0/3A1 Brian Gath (2:02.9,61.5,30.2) 16.1m, 6.3m \$1.60 fav 2nd SET AN XAMPLE FT br3sr, , restrained after start, leader at bell

He raced on the outside of the leader but was surprisingly beaten at his first run back from a break then won at his next two attempts but against much easier grade. He is awkwardly drawn here and faces his toughest test to date.

Driver: BERNARD HEWITT

FT



Driver: NOEL SHINN

FT



Driver: GAVIN LANG

FT



Driver: BRIAN GATH

FT



11 WUNLASTCHANCE

Breeder: A L Tidswell, P J Tidswell, K J Checker, P A Arrup, A N Kuliwaba, S W Badman

Owner: P J Tidswell, A L Tidswell

BROWN GELDING 3YRS SAFE AND SOUND - PROZACK NZ

WHITE, RED HORSESHOES, BLACK SLEEVES

Trainer: PETER TIDSWELL (ROSEWORTHY)

824617 - s615431211

LT: 15-5-3

TS: 9-4-2

LS: 6-1-1 LTS: \$14496

2-9 GAWLER 25JAN08 2170MS FT br2sr 3YO Amanda Tidswell btn shfhfd \$3.20 wnr GREAT WHITE FT br3sr (2:03.6,60.6,30.2), , 3 wide middle

1-8 PTPIRIE 01FEB08 1609MS FT br1sr 3YO Amanda Tidswell (1:58.5,60.2,30.3) 12.1m, 2.7m \$1.40 fav 2nd DINNIGAN FT br1fr, , 3 wide middle, 3 wide latter

1-5 GDERBY 09FEB08 2230MS FT br3fr 3YO Peter Tidswell (2:04.4,59.4,29.6) 4.8m, 2.0m \$1.40 fav 2nd LA SANTA TARA FT br5fr

South Australian trained pacer, which has won three of his past four starts including an all of the way victory over Irish Sailor on SA Pacing Cup night. He has won comfortably at his past two starts but is meeting a much tougher field here.



12 IM MARK ANTONY NZ

Breeder: M A Scown, S C Shanks

Owner: A T McDonough, S Wilson, P Colaidis

BROWN GELDING 3YRS LIVE OR DIE USA - SASSI (NZ)

WHITE, BLUE DIAMONDS, LIGHT BLUE WAISTBAND, BLUE & WHITE STRIPED SLEEVES, LIGHT BLUE CUFFS

Trainer: ALLAN MCDONOUGH (ROCKBANK)

189 - s9531111111

LT: 13-8-2

TS: 10-7-1

LS: 3-1-1 LTS: \$44423

1-7 YAR VAL 13JAN08 1650MS FT br2fr C1 Daryl Douglas (1:59.7,57.8,26.9) 6.9m, 17.8m \$1.10 fav 2nd BLACKTIE TOFF FT br3fr, , outside leader at bell

1-6 BALARAT 26JAN08 2200MS FT br6fr 3YO Daryl Douglas (2:02.8,57.9,27.9) hfhfd, 6.7m \$3.00 2nd MAFFIOSO FT br5fr, , 3 wide middle, outside leader at bell

1-7 KILMORE 13FEB08 2180MS FT br7fr C2/C3 Daryl Douglas (2:03.7,57.6,29.2) 9.7m, hd \$1.10 fav 2nd LOVE CHIMCHESSY FT br6fr, , restrained after start, 3 wide early, led leader at bell

Former New Zealand pacer, which has won at his past seven starts and remains undefeated from four attempts in Australia. He raced outside and outgained the smart 3yo Maffioso at Ballarat then won with ease at Kilmore. The draw is no luxury but he is worth following.



HUTCHY SAYS: TANABI BROMAC (9), who hasn't finished further back than second in nine starts, winning six of them, has been in outstanding form of late. He ran seconds here to Normie and then to Crusaders Castle from the breeze in December, then had a short break before scoring in heat and final of the George Croxford at Cobram and Echuca before sprinting sharply to win at Shepparton last weekend. FLIGHTPATH (3) doesn't seem to be at the same level as when he won seven races last season, culminating in his Breeders Crown success. A first up CO winner at Bendigo a month ago, he dropped out of the Caduceus Club Cup after sitting in the one-one here three weeks ago, then led and went slowly when out-sprinted by Crusaders Castle at the day meeting here last weekend. He's too good to be written off just yet. Former Kiwi IM MARK ANTONY NZ (12) was a dual Addington winner (making it three on end in his homeland) before saluting in impressive style at all four Aussie runs. He proved his worthiness at this level when sitting in the breeze outside Maffioso and beating him at Ballarat two runs back. IRISH SAILOR NZ (10) is a Peter Tonkin trained youngster who's won four of his seven starts and looked good in his 16 metre Ballarat victory last time. He's improving all the time and shapes as a strong stayer. DONOSON (6) is better than his form-line suggests. He mixed it with some of our best juveniles last season winning four times, but has made mistakes in both runs since resuming. Each way chances to OHOKA GEORGIA NZ (1), BAD CAT NZ (2), OUR ICARUS NZ (5), SHENANIGAN SHANNON (7) and ART TRADER (8).

SELECTIONS: TANABI BROMAC (9), FLIGHTPATH (3), IM MARK ANTONY NZ (12), IRISH SAILOR NZ (10)

RATINGS: 9 / 3, 12 / 10 / 6 / 1, 2, 5, 7, 8.

SUGGESTED BET: TANABI BROMAC (9) to win.

RACE 5 ALBION PARK 8.07

OTTO TUZA'S NEW GENERATION FLOATS PACE.

C3 TO C4. PBD/C.

Of: \$4,000 - 1st \$2,680, 2nd \$800, 3rd \$400, 4th \$120

1660 METRES Track Record: 1:53.3 - Home Of Jack 30/04/2005 **MOBILE START**

1 SUDDENLY SUSAN NZ

C4 M0 Driver: TED ROLFE FT

Owner: G M Rolfe, E A Rolfe, N R Rolfe
 CHESTNUT MARE 5YRS JATEPOU USA - INSTANT KIWI NZ
BLUE, ORANGE STRIPED YOKE, BLUE SLEEVES Trainer: TED ROLFE (NORMAN PARK)
 64552968 - s62374757691734884 LT: 155-12-36 TS: 17-1-3 LS: 34-1-16 LTS: \$25637
 8-10 ALBPARK 05FEB08 2138MS FT br2r C3/C4 Ted Rolfe btn 10.6m 11/1 wnr MAD MEL FT br4r
 (2:00.7.58.6.28.7), 1 out - 3 back at bell, hung in, 3 wide late with trial
 8-10 ALBPARK 12FEB08 2138MS FT br5r C2/C3 Ted Rolfe btn 15.3m \$43.00 wnr DARKWING FT br3sr
 (2:00.4.60.4.30.1), restrained at start, 3rd fence at bell
 4-8 ALBPARK 19FEB08 2138SS FT br1r C4+ Ted Rolfe btn 12.6m 14/1 wnr KRATER ROCK NZ FT br4r
 (2:03.1.58.7.30.3), behind leader at bell
 L/Win ALBPARK 15JAN08 2138MS FT br2r C2 Ted Rolfe (2:03.6.58.4.29.3) 8/1, behind leader at bell, swabbed. 2nd
 LIVET LADY NZ FT br1r

2 BEATEM NZ

C1 M0 Driver: BRAD CONNELLY FT

Owner: Arbit Each Way Pty Ltd (Mgr: J Nieuwenburg)
 BAY GELDING 6YRS IN THE POCKET USA - NANCE DENOVER (NZ)
BLACK, WHITE STARS, RED SLEEVES Trainer: BRAD CONNELLY (TAMBORINE VILLAGE)
 s22855002650s85247 - s89801 LT: 43-4-8 TS: 5-1-0 LS: 16-0-4 LTS: \$21464
 8-9 GOLDCST 04JAN08 2100MS FT br3r C1 Brad Connelly btn 27.4m \$23.60 wnr OPONONI SUNSET FT
 br7r (2:05.0.58.3.29.4), showed gate speed, 1 out - 1 back at bell, hung in, contacted marker pegs
 10-10 REDCLIF 18JAN08 1780MS FT br2sr C1 Brad Connelly btn 45.0m \$37.10 wnr ALLINJACK FT br6r
 (2:04.1.60.4.29.9), pre-race blood test, 5th horse 3 wide at bell, inconvenienced, raced wide
 1-9 GOLDCST 24JAN08 1609MS FT br6r R0/R1 Brad Connelly (2:02.2.59.3.30.1) hftd, 1.6m \$22.00 2nd
 ROLLING ROCK FT br3sr, gate speed, leader at bell, swabbed

3 GUY IN A HURRY QLD

C3 M0 Driver: MATHEW NEILSON FT

Owner: B J Spitaleri, D I Hooper
 BAY GELDING 4YRS FAKE LEFT USA - GIRL IN A MILLION
WHITE, BLUE STARRED BRACES & RED D, WHITE SLEEVES, RED STRIPE Trainer: DARRIN HOOPER (REDCLIFFE)
 58425211323151447221 - s1 LT: 21-6-7 TS: 1-1-0 LS: 20-5-7 LTS: \$17563
 REDCLIF 27JUN07 2040MS FT br4sr R2/R3 Grant Dixon btn 1.3m 1.40 fav wnr DRIVER AVENUE FT
 br1r (2:01.5.59.3.30.1), death seat at bell, raced wide middle stages
 1-9 REDCLIF 04JUL07 2040MS FT br1sr R2/R3 Natalie Rasmussen (2:00.4.59.4.29.9) 7.4m, 1.8m \$3.10
 2nd HIMALAYAN HAWK FT br1r, behind leader at bell, swabbed
 1-10 REDCLIF 13FEB08 1780MS FT br5r C1 Ray (Jnr) Law (2:00.1.58.9.28.8) 8.5m, 9.9m \$7.20 2nd
 ICHYKITYRICHIE FT br4r, gate speed, death seat at bell, swabbed

4 STYX RIVER QLD

C3 M0 Driver: SHANE GRAHAM FT

Owner: R P Hutchinson, L J Hutchinson
 BAY/BROWN GELDING 5YRS GUIDA USA - SATAN SCOOTER **ALSO ENG REDCLIF**
BLACK & GOLD QUARTERS Trainer: RICHARD HUTCHINSON (TAMBORINE)
 82119042402155379 - s34613615 LT: 39-7-8 TS: 8-2-2 LS: 26-5-4 LTS: \$13580
 6-10 ALBPARK 05FEB08 2138MS FT br7r C3/C4 Shane Graham btn 5.0m 8/1 wnr MAD MEL FT br4r
 (2:00.7.58.6.28.7), 1 out - 1 back at bell, no clear run vital stage
 1-9 REDCLIF 13FEB08 2040MS FT br2sr R2/R3 Trent Naylor (2:00.8.60.4.30.0) 2.5m, 2.9m \$2.50 fav 2nd
 CAPTAIN JUJON FT br3sr, pre-race blood test, 1 out - 1 back at bell, swabbed
 5-10 ALBPARK 16FEB08 1660MS FT br1sr C2/C3 John Cremin btn 4.3m 4/1 wnr LIVET LADY NZ FT br2r
 (2:01.1.58.8.28.7), 3rd fence at bell, no clear run vital stage

5 APPEAL A LOT QLD

C2 M0 Driver: LUKE MCCARTHY FT

Owner: Solid Earth Pty Ltd (Mgr: K Seymour)
 BROWN GELDING 4YRS LOTSA CLOUT USA - APPEALING
BLUE & GREEN CHECK, BLUE SLEEVES Trainer: JOHN MCCARTHY (LOGAN VILLAGE)
 119s17 - s62510352 LT: 14-4-4 TS: 8-1-3 LS: 6-3-0 LTS: \$11371
 3-6 ALBPARK 15JAN08 2138MS FT br4r C2 Andrew McCarthy btn 1.4m 5/4 fav wnr SUDDENLY SUSAN
 NZ FT br2r (2:03.6.58.4.29.3), death seat at bell
 5-10 ALBPARK 29JAN08 1660MS FT br1sr C2/C3 Luke McCarthy btn 5.5m 5/2 fav wnr STYX RIVER FT
 br3sr (1:59.1.58.2.29.0), 3rd fence at bell
 2-10 ALBPARK 12FEB08 2138MS FT br4r C2/C3 Luke McCarthy btn 3.0m \$6.20 wnr DARKWING FT br3sr
 (2:00.4.60.4.30.1), gate speed, four wide early stages, leader at bell, hung out
 L/Win GOLDCST 28DEC07 1609MS FT br1r C1 Luke McCarthy (2:03.1.60.3.29.8), showed gate speed, leader at bell,
 swabbed. 2nd SMOOTH JOE FT br1r

6 COUNT THE CARDS

C4 M0 Driver: LUKE MCCARTHY FT

Owner: R T Wheeler, J M Wheeler, D C Wheeler, R J Wheeler
 BAY/BROWN GELDING 5YRS TRUMP CASINO USA - DREAMAWAY
BLUE & GREEN CHECK, BLUE SLEEVES Trainer: JOHN MCCARTHY (LOGAN VILLAGE)
 11332384s1 - s632124136 LT: 31-5-10 TS: 9-2-4 LS: 14-3-6 LTS: \$14463
 1-8 ALBPARK 22JAN08 2138MS FT br1sr C2/C3 Luke McCarthy (2:03.2.58.7.30.1) shftd, 3.5m 11/4 2nd
 DEAL US IN FT br3sr, behind leader at bell, swabbed
 3-10 ALBPARK 05FEB08 2138MS FT br6r C3/C4 Luke McCarthy btn 2.5m 4/1 wnr MAD MEL FT br4r
 (2:00.7.58.6.28.7), leader at bell
 6-9 ALBPARK 12FEB08 1660MS FT br1sr C4/C5 Luke McCarthy btn 6.1m \$16.60 wnr GRAHAM WILLIAM
 NZ FT br6r (1:58.2.58.5.29.3), 3rd fence at bell

7 LULU NITRO QLD

C5 M0 Driver: NATHAN POSTLETHWAITE FT

Owner: S W Dickson, D H Spice, R G Hawgood
 BAY MARE 5YRS ARMBRO OPERATIVE USA - GOOD GIRL JAMIELEE
BLACK, ORANGE SASH & ARMBANDS Trainer: STEWART DICKSON (CABOOLTURE)
 6815562875 - s503332512235683 LT: 75-8-25 TS: 15-1-8 LS: 35-3-7 LTS: \$31680
 6-10 ALBPARK 09FEB08 1660MS FT br1sr M0 Nathan Postlethwaite btn 8.2m \$4.50 wnr DEADLY SMILE FT
 br6r (1:56.2.58.8.29.9), 3rd fence at bell
 8-9 ALBPARK 12FEB08 1660MS FT br4r C4/C5 Nathan Postlethwaite btn 10.6m \$14.00 wnr GRAHAM
 WILLIAM NZ FT br6r (1:58.2.58.5.29.3), 2nd CAM KEEP A SECRET FT br1r, restrained at start
 3-9 ALBPARK 19FEB08 1660MS FT br2r C5/C6 Nathan Postlethwaite btn 5.3m 25/1 wnr MIDGEE NITRO
 FT br2sr (1:57.5.58.1.29.5), 1 out - 1 back at bell
 L/Win ALBPARK 05JAN08 1660MS FT br7r C2/C3 Nathan Postlethwaite (1:58.5.59.9.29.9) 14/1, restrained at start, 1
 out - 4 back at bell, inconvenienced, raced wide later stages with cover, swabbed. 2nd WHITE EYE MARKEI FT
 br3sr

----- Second Row -----

8 MADNESS QLD

C3 M0 Driver: SHANE GRAHAM FT

Owner: Vic Frost Harness Racing Pty Ltd (Mgr: V W Frost), F R Tuckey
 BAY GELDING 5YRS WESTBURN GRANT - NIKI GEE
BLACK, BLACK G Trainer: GAIL GEESON (MOOBALL)
 343243895241683373 - s6106624 LT: 47-4-17 TS: 7-1-1 LS: 33-2-16 LTS: \$14103
 6-10 GOLDCST 31JAN08 1609MS FT br3sr C2/C3 Chris Petroff btn 6.6m \$16.90 wnr NOWENTHOLDEN
 FT br2r (2:02.4.60.4.28.2), 1st horse 3 wide at bell, back in mobile draw
 2-9 GOLDCST 07FEB08 1609MS FT br1r R3/R4 Shane Graham btn 1.3m \$5.00 wnr WHITE EYE MARKEI
 FT br2r (1:58.2.58.3.29.0), gate speed, leader at bell, broke gear, shifted in, contacted marker pegs,
 warning issued
 4-10 REDCLIF 15FEB08 2040MS FT br4r C2 Brent Livingstone btn 3.9m \$8.60 wnr BRAVE TOLI FT br6r
 (2:03.7.61.0.30.1), gate speed, 3 wide early stages, 1 out - 1 back at bell
 L/Win REDCLIF 09JAN08 2040MS FT br1r C2/C3 Shane Graham (2:02.5.59.8.29.4) \$6.60, showed gate speed, leader
 at bell, swabbed. 2nd KAIELLA FT br2sr

9 DEAL US IN

C3 M0 Driver: CHRIS PETROFF FT

Owner: P M Byrnes, N McCloy, M A McCloy, W T Gill, P B Nugent, L B Burgett, G B Wechscl, G
 Malloy, A J Burke, T W Reardon
 BROWN RIG 4YRS TRUMP CASINO USA - BURNING SUN
BLACK & RED CHECKS, WHITE SLEEVES Trainer: PHIL MITCHELL (GATTON)
 2331s5544553113143 - s1527443 LT: 34-6-9 TS: 7-1-2 LS: 20-6-4 LTS: \$15875
 4-10 GOLDCST 01FEB08 2100MS FT br3sr C2/C3 Chris Petroff btn 8.3m \$9.80 wnr VIN DIESEL NZ FT br1sr
 (2:01.2.58.9.29.1), 1 out - 2 back at bell, checked and broke
 4-10 GOLDCST 12FEB08 2138MS FT br7r C2/C3 Chris Petroff btn 5.7m \$13.80 wnr DARKWING FT br3sr
 (2:00.4.60.4.30.1), pre-race blood test, gate speed, 1 out - 1 back at bell
 3-10 ALBPARK 16FEB08 1660MS FT br6r C2/C3 Chris Petroff btn 3.5m 14/1 wnr LIVET LADY NZ FT br2r
 (2:01.1.58.8.28.7), restrained at start, 1 out - 2 back at bell, held up
 L/Win REDCLIF 26DEC07 1780MS FT br1sr C2/C3 Chris Petroff (2:01.0.58.7.28.6) \$8.30, pre-race blood test, behind
 leader at bell, swabbed. 2nd MAD MEL FT br1r

10 DANGER MOUSE

C4 M0 Driver: DARREL GRAHAM FT

Owner: D J Prevorsek, Z Prevorsek
 BROWN/BLACK GELDING 5YRS D M DILINGER CA - TORRENCE **ALSO ENG GOLDCST**
RED & WHITE CHECKS WITH BLUE HALVE, WHITE SLEEVES Trainer: DARREL GRAHAM (FERNVALE)
 3558s6452146553287 - s4273342 LT: 55-7-17 TS: 7-0-4 LS: 25-6-4 LTS: \$30781
 3-10 REDCLIF 16JAN08 1780MS FT br4r R3/R4 Jamie Donovan btn 11.1m \$6.00 wnr TEQUILA SIPPER FT
 br5r (1:58.1.59.4.30.5), death seat at bell
 4-10 GOLDCST 07FEB08 1609MS FT br2sr C3/C4 Darrel Graham btn 8.0m \$3.40 fav wnr NEVADA SMITH
 FT br1r (1:57.4.58.7.29.6), 3 wide middle stages, 1st horse 3 wide at bell
 2-10 GOLDCST 14FEB08 1609MS FT br7r R4+ Darrel Graham btn nk \$1.80 fav wnr CHUMUCA FT br1r
 (2:01.5.59.0.28.7), 3 wide early stages, death seat at bell
 L/Win GOLDCST 08JUL07 2100MS FT br3sr R3/R4 John Cremin (2:00.5.59.1.29.4) \$8.30, 2nd horse 3 wide at bell,
 raced wide with cover, swabbed. 2nd LOYAL NZ FT br2r

DEAL US IN (9) was held up for a run at a vital stage and found the line strongly for third behind Livet Lady last week. He has a trailing draw and this race is no harder so he looks to be a good each way bet. **GUY IN A HURRY (3)** was resuming since July when he worked to the front and beat an easier field at Redcliffe. He might not be able to head off **BEATEM (2)** at the start but has the ability to feature prominently. **APPEAL A LOT (5)** did plenty of work to find the lead when second behind Darkwing last outing and is worthy of another chance against this line up. **STYX RIVER (4)** has been racing in fine form at Redcliffe and caught the eye with his fast finishing fifth at Albion Park last week so is not without a chance. **SUDDENLY SUSAN (1)** had every chance after trailing the leader at Albion Park mid-week but frequently fills a place against this class. **COUNT THE CARDS (6)** and **DANGER MOUSE (10)** are both racing well enough to figure in the finish with the right luck in running.

SELECTIONS: DEAL US IN (9), GUY IN A HURRY (3), APPEAL A LOT (5), STYX RIVER (4)
SUGGESTED BET: DEAL US IN (9) each way
EXOTIC BET: Exacta 3,4,5,9 (Cost \$12)

SUPER SATURDAY 1ST MARCH PACE.

C3 To C4. Also eligible mares C5 which have not won more than \$1500 in the last 6 starts. PBD/C/PBD/SL6.

Of: \$4,600 - 1st \$3,220, 2nd \$690, 3rd \$460, 4th \$230

1609 METRES Track Record: 1:52.8 - Pay Me Christian NZ 11/11/2006 MOBILE START

1 BEEJAYS LAD NZ

Owner: C Camilleri C3 M0 Driver: MICHAEL FORMOSA FT

BAY GELDING 4YRS WASHINGTON VC USA - FLASHSHOPE NZ

WHITE, RED MALTESE CROSS, DARK BLUE & WHITE STRIPED SLEEVES

Trainer: MICHAEL FORMOSA (ELLALONG)

s2323241417226121121 - s12 LT: 30-8-14 TS: 2-1-1 LS: 19-6-9 LTS: \$35000

1-9 NEWCAST 19JUL07 2030MS FT br7r R1/R2 Michael Formosa (2:02.9,60.7,29.8) hfnk, 5.0m \$1.90 fav 2nd APOLLO DRIVE FT br8r, , showed gate speed, 3 wide early stages, led, 1600m, three wide without cover, bell lap, leader

1-10 NEWCAST 02FEB08 2030MS FT br4r C0+ Michael Formosa (2:03.0,59.8,28.5) hfnh, 3.5m \$3.30 fav 2nd VISCONTESSE FT br9r, , 1600m, 1 out 1 back, bell lap, 1 out 1 back

2-10 NEWCAST 09FEB08 2030MS FT br5r C0+ Michael Formosa btn shiftd \$2.50 fav wnr PEACEFUL ART FT br3r (2:03.8,58.4,28.2), , driver fined \$100, 1600m, outside leader, bell lap, leader

2 GENERAL JOE

Owner: K J McElhinney, B McElhinney C4 M0 Driver: GLENN MCCLHINNEY FT

BAY/BROWN GELDING 6YRS OUR SIR VANCELOT NZ - MORE EXCITING NZ

PINK, PURPLE MALTESE CROSS Trainer: GLENN MCCLHINNEY (ORCHARD HILLS)

8190594687643879899 - s66875 LT: 106-6-18 TS: 5-0-0 LS: 33-2-3 LTS: \$29643

8-9 PENRITH 22JAN08 2095MS FT br2r C0+ Glenn McElhinney btn 31.5m \$26.80 wnr MOVE TO THE BEAT NZ FT br5r (2:02.4,59.6,29.8), , 1600m, 1 out 1 back, bell lap, 1 out 2 back

7-10 NEWCAST 02FEB08 2030MS FT br4r C0+ Robert Morris btn 11m \$47.70 wnr COUNTESSARAMA FT br4r (2:03.8,59.8,28.9), , restrained after start, no clear run vital stage, 1600m, 5 back on the pegs, bell lap, 5 back on the pegs

5-9 NEWCAST 09FEB08 1609MS FT br6r C2/C4 Robert Morris btn 8m \$47.90 wnr RUSTY ROCK FT br5r (1:58.6,60.4,30.2), , restrained after start, bell lap, 3 back on pegs

L/Win PENRITH 18JAN07 2095MS FT br1r C2/C3 Nathan Wilson (2:01.9) \$46.00, obtained inside run, bell lap, 3 back on pegs, post race swab. 2nd EVA JANE B NZ FT br6r

3 ELITE TRUMP

Owner: J T Price C4 M0 Driver: MARK CALLAGHAN FT

BROWN GELDING 6YRS TRUMP CASINO USA - PARTY JANE

WHITE, RED CROSSED SASHES, BLACK SLEEVES Trainer: MARK CALLAGHAN (MORISSET)

5261331543476431341843547 - s3 LT: 37-5-12 TS: 1-0-1 LS: 24-4-7 LTS: \$18680

4-8 NEWCAST 09AUG07 2030SS 20 br3r C2/C4 Mark Callaghan btn 10.1m \$6.40 wnr APOLLO DRIVE FT br1r (2:05.1,57.7,28.8), , raced roughly after start, no clear run, 1600m, 7 back on the pegs, bell lap, 3 back on pegs

7-10 NEWCAST 18AUG07 2030MS FT br8r C3/C4 Mark Callaghan btn 25m \$9.70 wnr COMEONCHUCKEY FT br1r (1:59.9,58.5,29.1), , restrained after start, 1600m, 1 out 6 back, bell lap, three wide without cover

3-10 NEWCAST 02FEB08 2030MS FT br7r C0+ Mark Callaghan btn 1.9m \$4.90 wnr COUNTESSARAMA FT br4r (2:03.8,59.8,28.9), , 1600m, 1 out 4 back, bell lap, outside leader

L/Win NEWCAST 16JUN07 2030MS FT br8r C2/C3 Mark Callaghan (2:05.6,30.3,0.0) \$3.80 fav, 1600m, three wide without cover, bell lap, outside leader. 2nd YOGALATTE DANCER FT br2r

4 RAMBALDI

Owner: M P O'Grady C4 M0 Driver: LEONI O'GRADY FT

BROWN GELDING 5YRS SAFELY KEPT USA - LYNNES FURY

DARK BLUE, LIGHT BLUE STARS & SLEEVES Trainer: LEONI O'GRADY (CONDELL PARK)

1212586936423556245 - s82 LT: 37-6-13 TS: 2-0-1 LS: 18-2-6 LTS: \$29350

5-10 HPARK 01AUG07 1760MS FT br3r C2/C3 Robert Xerri btn 16m \$9.80 wnr IM THEODORE FT br3sr (1:59.7,60.1,28.9), , bell lap, 1 out 2 back

8-9 BNKSTWN 07FEB08 1740MS FT br1r C0+ Leoni O'Grady btn 29m \$12.20 wnr CAUGHT BY GENA NZ FT br2sr (2:05.8,60.9,30.0), , checked and broke, bell lap, 3 back on pegs

2-10 NEWCAST 18FEB08 2030MS FT br1r C4/C6 Leoni O'Grady btn 7m \$4.10 wnr APOLLO DRIVE FT br5r (1:59.2,59.3,29.0), , 1600m, behind leader, bell lap, 3 back on pegs

L/Win BNKSTWN 25SEP06 1740MS FT br1r C3 Leoni O'Grady (2:00.5,60.2,31.2) \$1.80 fav, three wide middle, driver reprimanded, shifted out under pressure, lightened, query accepted. 2nd POWER STREET FT br2r

5 EDINBURGH FALCON

Owner: R George C4 M0 Driver: DARREN ELDER FT

BAY GELDING 5YRS ULTIMATE FALCON USA - HARLEY STREET

DARK BLUE, YELLOW ARMBAND Trainer: DARREN ELDER (LOUTH PARK)

31s622417485475161 - s597 LT: 40-6-11 TS: 3-0-0 LS: 17-4-3 LTS: \$21403

5-10 NEWCAST 19JAN08 2030MS FT br7r C0+ Darren Elder btn 5m \$13.60 wnr CAIRN EDDIE GO NZ FT br3r (2:04.6,58.9,29.3), , 1600m, 3 back on pegs, bell lap, 3 back on pegs

9-10 NEWCAST 26JAN08 1609MS FT br9r C0+ Darren Elder btn 8m \$8.50 wnr CHRISTMAS STOCKINGS NZ FT br5r (2:01.5,58.8,28.3), , restrained after start, bell lap, 1 out 3 back

7-10 NEWCAST 09FEB08 1609MS FT br2r C4/C6 Darren Elder btn 8.7m \$13.40 wnr NORMS MATE FT br8r (2:00.7,58.5,29.4), , showed gate speed, bell lap, outside leader

L/Win NEWCAST 28JUL07 1609MS FT br1r C3/C4 Darren Elder (1:59.3,59.1,30.2) \$6.10, bell lap, behind leader. 2nd ALBERT MACGREGOR FT br4r

6 RUSTY ROCK

Owner: M E P Berry C4 M0 Driver: PETER SANSON FT

BAY GELDING 7YRS STONERIDGE SCOOTER USA - SCENE GIRL

LIGHT BLUE, WHITE SASH & SLEEVES Trainer: PETER SANSON (MAITLAND)

31331 - s1 LT: 10-6-4 TS: 1-1-0 LS: 5-2-3 LTS: \$17040

10-10 NEWCAST 04AUG07 2030MS FT br7r C2 Peter Sansom btn 1m \$4.30 wnr JULIUS APOLLO FT br2r (2:03.4,59.6,28.4), , 1600m, outside leader, bell lap, leader

1-9 NEWCAST 18AUG07 2030MS FT br3r C1/C2 Peter Sansom (2:01.7,59.8,28.6) 2.0m, 2.0m \$2.40 fav 2nd FLIGHT SIMULATOR FT br8r, , showed gate speed, 1600m, 1 out 1 back, bell lap, leader, post race swab

1-9 NEWCAST 09FEB08 1609MS FT br5r C2/C4 Peter Sansom (1:58.6,60.4,30.2) 2.5m, 4.0m \$3.40 fav 2nd PURR FECT UNICORN FT br4r, , bell lap, 1 out 2 back

7 RHYL SWEET

Owner: G Montebello C6 M0 Driver: DAMIEN SMITH (C,d) FT

BAY MARE 7YRS ARMBRO AUSSIE USA - MISS MOSCOW

RED, WHITE YOLK & BRACES Trainer: ADAM RUGGARI (SAWYER GULLY)

s24384624483384158896578 - s4 LT: 67-7-12 TS: 1-0-0 LS: 23-1-5 LTS: \$25011

7-8 HPARK 01AUG07 1760MS FT br6r C4/C5 Mitchell Reese btn 19m \$91.40 wnr KOHLER NZ FT br2r (2:05.2,58.7,27.6), , restrained after start, bell lap, 4 back on the pegs

8-10 BNKSTWN 06AUG07 1740MS FT br1sr C3/C4 Mitchell Reese btn 8.5m \$53.00 wnr LAST FLIGHT NZ FT br3r (2:01.5,59.8,29.5), , bell lap, 4 back on the pegs

4-10 BNKSTWN 07FEB08 1740MS FT br1r C0+ Robbie Byrnes btn 16m \$62.80 wnr VAGUE PASTIME FT br3r (2:04.2,60.5,30.0), , showed gate speed, bell lap, behind leader

L/Win BULLI 01JUN07 1940MS FT br5r C2/C3 Mitchell Reese (2:03.7,61.3,30.1) \$8.20, pre race blood test, showed gate speed, driver rep. causing interference, driver suspended 14 days, caused interference, 1600m, 3 back on pegs, bell lap, 3 back on pegs. 2nd FLIRT ALERT NZ FT br6r

8 SHEERAMA

Owner: G Teuma C5 M0 Driver: MICHAEL TEUMA FT

BAY MARE 9YRS PANORAMA USA - SHEER ELOQUENCE NZ

ORANGE, WHITE STARS & SLEEVES Trainer: MICHAEL TEUMA (ORCHARD HILLS)

8045468758506787474 - s57683 LT: 88-6-22 TS: 5-1-1 LS: 25-0-3 LTS: \$29909

6-9 PENRITH 22JAN08 2095MS FT br1r C0+ Michael Teuma btn 17m \$10.40 wnr WHATALLITTLEBEAUTY FT br2r (2:03.5,60.3,30.2), , showed gate speed, 1600m, leader, bell lap, leader

8-9 HPARK 25JAN08 2160MS FT br3r C0+ Michael Teuma btn 22m \$67.50 wnr JULIUS APOLLO FT br3sr (2:02.6,60.1,29.1), , 1600m, 3 back on pegs, bell lap, 3 back on pegs

3-10 PENRITH 14FEB08 2095MS FT br6r C4/C8 Michael Teuma btn 23m \$43.70 wnr PANORAMA SWING FT br1sr (2:00.8,59.1,29.5), , out of position at start, driver rep. starting position, bell lap, 4 back on the pegs

L/Win PENRITH 16FEB06 1720MS FT br3sr C3/C4 Bill Galloway (2:01.4,30.8,0.0) \$41.50, 2nd PLAY THE SCENE FT br6r

9 TRUMBYES LIFE

Owner: S E Catlett C5 M0 Driver: ROBERT MORRIS (C) FT

BAY MARE 5YRS STRONG LIFE USA - MADAMES LAST

BLACK & ORANGE CHECK, BLACK SLEEVES Trainer: PETER MORRIS (MENANGLE PARK)

s3525869976 - s240 LT: 38-9-7 TS: 3-0-1 LS: 10-2-2 LTS: \$55493

2-9 PENRITH 22JAN08 2095MS FT br1r C0+ Rickie Alchin btn 6.5m \$4.30 wnr MOVE TO THE BEAT NZ FT br5r (2:02.4,59.6,29.8), , showed gate speed, 1600m, behind leader, bell lap, behind leader

4-10 HPARK 01FEB08 2160MS FT br4r C4/C9 Rickie Alchin btn 35.5m \$4.00 wnr BYE RATE FT br4sr (2:02.4,58.6,29.4), , showed gate speed, 1600m, outside leader, bell lap, outside leader

10-10 HPARK 15FEB08 1760MS FT br2r C2/C5 Rickie Alchin btn 41m \$18.20 wnr DOROTHYS DAUGHTER FT br3r (2:00.5,60.4,30.4), , showed gate speed, raced wide, query noted, bell lap, three wide without cover, last

L/Win HPARK 23JUN06 2160MS FT br2r 3A0+ Ben Sarina (2:02.5,59.0,29.1) \$1.50 fav, sires stakes race, pre race blood test, 1600m, leader, bell lap, leader, post race swab. 2nd TULHURST KISS FT br3sr

10 HUNTLEY BROMAC NZ (ODM)

Owner: Slingsby Holdings Pty Ltd (Mgr: L A Philpott) C3 M0 Driver: BLAKE FITZPATRICK FT

CHESTNUT GELDING 5YRS LIVE OR DIE USA - HONOUR BROMAC (NZ)

DARK GREEN, RED SPOTS, WHITE SLEEVES Trainer: PAUL FITZPATRICK (CAWDOR)

3s212614 - s2521 LT: 11-3-5 TS: 4-1-2 LS: 7-2-3 LTS: \$15625

5-9 HPARK 01FEB08 1760MS FT br1sr C1/C3 Cameron Fitzpatrick btn 9m \$11.60 wnr MOVE TO THE BEAT NZ FT br1r (2:00.1,60.3,29.0), , broke in score up, out of position at start, bell lap, 4 back on the pegs

2-9 HPARK 08FEB08 2160MS FT br4r C0/C5 Cameron Fitzpatrick btn 8m \$11.00 wnr ZENNIE ROSE FT br2r (2:01.4,59.9,30.3), , hung in, 1600m, 1 out 2 back, bell lap, 1 out 2 back

1-10 HPARK 15FEB08 1760MS FT br2r C0/C2 Blake Fitzpatrick (2:01.8,59.7,30.2) hd, 3.5m \$3.90 2nd PRIMO CULLEN NZ FT br5r, , pre race blood test, broke in score up, sprung shoe, out of draw in mobile starts, inconvenient, bell lap, 1 out 2 back, swabbed

SELECTIONS: HUNTLEY BROMAC (10), BEEJAYS LAD (1), RAMBALDI (4), RUSTY ROCK (6)

2008 DEAN JOHNSON TROT.

T3 Or Better. Discretionary Handicap. * Plus Trophy RBD.

Of: \$4,750 - 1st \$3,182, 2nd \$663, 3rd \$442, 4th \$133

2645 METRES Track Record: 0:.. - Duall Mccall 05/05/2001 **STANDING START****1 DARING DASH**

T4 TMO

Driver: DAVID HARDING
FT

Owner: A R Chennells

BAY MARE 7YRS TURBO THRUST (US) - LIGHT BUFFY NZ

BLUE, RED & WHITE STRIPED SLEEVES

Trainer: ANDREW CHENNELLS (ARDROSSAN)

137428803157 - 5426393885282

LT: 76-6-0 TS: 13-0-5 LS: 23-3-8 LTS: \$19706

2-9 G DERBY 19JAN08 2230SS 20 br1fr T1+ David Harding btn 1.9m \$11.00 wnr RED BEAR WROXTON

FT br3f (2:10.5,52.5,31.5), checked

8-9 G DERBY 02FEB08 2645SS FT br5fr DISC David Thuen btn 24.5m \$13.40 wnr ALBA RAMA FT br1fr

(2:09.6,61.2,30.2), checked

2-9 G DERBY 09FEB08 2230SS 10 br3fr DISC David Harding btn 2.7m \$9.40 wnr HEZA HERO FT br1fr

(2:08.5,62.2,31.3)

L/Win G DERBY 30JUL07 2230SS 30 br1fr TR0+ David Harding (2:09.5,62.5,31.6) \$14.70, 3 wide latter stages. 2nd THANKSFORASKING 50 br1fr

2 KANO WESTERLY

T6 TMO

Driver: BRONTE GIORGIO
FT

Owner: N McCloy, M A McCloy

BAY/BROWN GELDING 7YRS WESGATE VICTORY USA - KANO TONIA

PURPLE, WHITE (DIAG.) STRIPES

Trainer: BRONTE GIORGIO (GLOBE DERBY PARK)

0014324845 - 6955723048464463

LT: 82-6-2 TS: 15-0-3 LS: 22-2-4 LTS: \$30473

4-9 G DERBY 02FEB08 2645SS FT br2fr DISC Bronte Giorgio btn 8.6m \$22.70 wnr ALBA RAMA FT br1fr

(2:09.6,61.2,30.2)

6-9 G DERBY 09FEB08 2230SS 10 br1fr DISC Ryan Hryhorec btn 15.6m \$9.20 wnr HEZA HERO FT br1fr

(2:08.5,62.2,31.3), pre race swab

3-9 G DERBY 16FEB08 2645SS FT br3fr DISC Ryan Hryhorec btn 16.1m \$34.00 wnr PICASSO STAR 20

br1fr (2:08.5,60.9,29.2)

L/Win G DERBY 22JUN07 2230SS 40 br1fr T0+ Tony Calabria (2:08.0,61.9,30.6) \$27.50, 2nd SWITCHEROO 20 br3fr

3 MY BOY SAM (ODS)

T5 TMO

Driver: PETER MUDGE
FT

Owner: P B Mudge

BAY GELDING 10YRS YANKEE JOLTER USA - SAGE AND ONION

MAUVE, BLUE SASH & SLEEVES

Trainer: PETER MUDGE (VIRGINIA)

740685790899858 - s675540955

LT: 87-7-9 TS: 9-0-0 LS: 18-1-0 LTS: \$18456

9-12 G DERBY 04FEB08 2230SS 40 br1fr T1+ Peter Mudge btn 59.3m \$41.50 wnr HEZA HERO FT br4fr

(2:06.5,61.8,32.0)

5-9 G DERBY 09FEB08 2230SS FT br2fr DISC Peter Mudge btn 15.6m \$28.80 wnr HEZA HERO FT br1fr

(2:08.5,62.2,31.3)

5-9 G DERBY 16FEB08 2645SS FT br4fr DISC Peter Mudge btn 20.1m \$23.10 wnr PICASSO STAR 20

(2:08.5,60.9,29.2)

L/Win G DERBY 09SEP06 2645SS FT br4fr DISC2+ Peter Mudge (2:10.8,62.7,31.7) \$14.10, 2nd MELPARK VICTORY 10

4 FUZZY LOGIC (RODS)

T3 TMO

Driver: DAVID THUEN
FT

Owner: G G Neilson

BAY/BROWN GELDING 8YRS PINE CHIP (US) - CHEFS MAGIC

BLUE, WHITE SASH

Trainer: GEOFF NEILSON (PENFIELD GARDENS)

33028746333 - 561355630879334

LT: 66-5-16 TS: 15-1-4 LS: 28-2-10 LTS: \$12898

3-12 G DERBY 04FEB08 2230SS 20 br3fr TR1+ David Thuen btn 21.3m \$96.80 wnr HEZA HERO FT br4fr

(2:06.5,61.8,32.0), inconvenienced

3-9 G DERBY 09FEB08 2230SS FT br4fr DISC Wayne Hill btn 8.3m \$19.30 wnr HEZA HERO FT br1fr

(2:08.5,62.2,31.3)

4-9 G DERBY 16FEB08 2230SS 30 br2fr TR0+ Wayne Hill btn 30.0m \$8.70 wnr OUTLOOKING NZ 10 br2fr

(2:06.9,61.1,30.2)

L/Win G DERBY 19OCT07 2230SS 20 br2fr T0+ David Thuen (2:08.5,63.1,31.8) \$10.80, leader at bell. 2nd DARING

DASH 30 br1fr

5 ZE SUNRISE

T7 TMO

Driver: MATTHEW JACQUES
10m

Owner: M G Champion, N L Champion

BAY/BROWN MARE 9YRS CAESAR BLUE CHIP USA - TARAS DAME

GREEN, BLACK CROSSED SASHES

Trainer: MARK CHAMPION (KUDLA)

- 63484478424634

LT: 60-6-8 TS: 15-0-0 LS: 0-0-0 LTS: \$22896

6-10 G DERBY 12JAN08 2645SS FT br1sr DISC Matthew Jacques btn 31.0m \$60.20 wnr MAYBE HALL 10

br4fr (2:06.5,60.3,30.0), pre race swab

3-10 G DERBY 26JAN08 2230SS 10 br3fr DISC Matthew Jacques btn 2.7m \$11.80 wnr ROVERS RETURN

10 br2fr (2:08.0,60.0,30.3)

4-9 G DERBY 16FEB08 2645SS 10 br3fr DISC Matthew Jacques btn 17.4m \$15.70 wnr PICASSO STAR 20

br1fr (2:08.5,60.9,29.2)

L/Win G DERBY 18MAR06 2645SS 20 br2fr DISC3+ Matthew Jacques (2:09.5,62.1,31.8) \$2.70 fav. 2nd OPULENCE 40

br1fr

6 ONEAKWEER STREET NZ

T5 TMO

Driver: TERRY HOARE
10m

Owner: C D Goble, B J Harris, M K Harris

BAY GELDING 6YRS ARMBRO INVASION USA - SHOJU (NZ)

BLACK, PINK STARS, STARRED SLEEVES

Trainer: CLAIRE GOBLE (WASLEYS)

s13373325 - s212211

LT: 26-5-12 TS: 6-3-3 LS: 8-1-5 LTS: \$23517

2-11 G DERBY 20DEC07 2645SS FT br2fr DISC Mark Webster btn nk \$2.80 fav wnr HEARTBROKE NZ 10

br4fr (2:08.4,60.4,30.2), galloped out, three wide middle

1-10 G DERBY 05JAN08 2645SS FT br3fr DISC Mark Webster (2:08.2,60.0,30.2) shifhd, 2.9m \$3.10 2nd

ROVERS RETURN FT br5fr, 3 wide early stages

1-9 G DERBY 12JAN08 2230SS 10 br1fr DISC Mark Webster (2:09.2,62.2,31.1) 5.4m, shifhd \$1.50 fav 2nd

ELLJAYS MISS NZ 10 br2fr

7 TRAPPER BOB

T4 TMO

Driver: MARK CHAMPION
10m

Owner: M G Champion, M R Champion

BAY GELDING 5YRS CLASSIC ADAM USA - TRAPPERS MIRACLE

GREEN, BLACK CROSSED SASHES

Trainer: MARK CHAMPION (KUDLA)

45226324002923519 - 10790522

LT: 38-6-10 TS: 7-1-2 LS: 29-5-8 LTS: \$17343

10 MVALLEY 13OCT07 2575SS FT br2fr TMO-TM1 Ross Payne btn 21.3m \$42.90 wnr STEFFI JAY

(2:05.7,61.0,30.4), began badly, out of draw in standing starts, 5 back on pegs at bell

2-12 G DERBY 04FEB08 2230SS 30 br1fr TR1+ Mark Champion btn 3.4m \$13.40 wnr HEZA HERO FT br4fr

(2:06.5,61.8,32.0), cast plate (lost shoe)

2-9 G DERBY 16FEB08 2645SS 10 br1fr DISC Mark Champion btn 2.7m \$5.60 wnr PICASSO STAR 20

br1fr (2:08.5,60.9,29.2)

L/Win MARYBRO 10SEP07 2190MS FT br4sr Ross Payne (2:02.6,61.1,31.6) \$35.90, 3 wide 1 back at bell, swabbed.

2nd HUMPHREYS MATE

8 BILLY BOY NZ

T6 TMO

Driver: DAVID HARDING
10m

Owner: PERKS RACING (Mgr: A G Perks)

BAY GELDING 9YRS BRITWELL USA - OVERWRITE (NZ)

BLUE, BLACK BAND & ARMBAND, WHITE EDGING

Trainer: LES HARDING (GLOBE DERBY PARK)

s4270371100s211 - s339

LT: 63-7-15 TS: 9-0-2 LS: 20-4-7 LTS: \$38007

3-11 G DERBY 29DEC07 2645SS 10 br2sr DISC David Harding btn 7.0m \$3.00 wnr HEARTBROKE NZ 10

br4fr (2:08.4,60.4,30.2), 3 wide latter stages

3-10 G DERBY 05JAN08 2645SS FT br1fr DISC David Harding btn 3.0m \$2.80 fav wnr ONEAKWEER

STREET NZ FT br3fr (2:08.2,60.0,30.2)

9-10 G DERBY 12JAN08 2645SS FT br1fr DISC David Harding btn 80.1m \$14.10 wnr MAYBE HALL 10

br4fr (2:06.5,60.3,30.0), broke

L/Win G DERBY 23JUN07 2645SS 20 br2fr DISC1+ Matthew Harding (2:07.0,62.1,31.6) \$3.50, 3 wide latter stages.

2nd SOME GLORY NZ FT br2fr

9 ROVERS RETURN

T6 TMO

Driver: DAVID SMITH
10m

Owner: P L Ward, K A Ward

BROWN MARE 7YRS WESGATE VICTORY USA - PRIDE OF EDEN NZ

MAROON, GOLD BRACES

Trainer: DAVID SMITH (PENFIELD)

3464651122 - 121345323524124

LT: 80-10-21 TS: 15-3-7 LS: 29-3-7 LTS: \$29899

1-10 G DERBY 26JAN08 2230SS 10 br2fr DISC David Smith (2:08.0,60.0,30.3) 1.3m, 1.4m \$3.10 2nd

ALBA RAMA FT br2fr, 3 wide latter stages

2-9 G DERBY 02FEB08 2645SS 10 br1fr DISC David Smith btn 1.9m \$5.00 wnr ALBA RAMA FT br1fr

(2:09.6,61.2,30.2)

4-9 G DERBY 09FEB08 2230SS 20 br1fr DISC David Smith btn 13.9m \$2.60 eq.fav wnr HEZA HERO FT

br1fr (2:08.5,62.2,31.3), 3 wide early stages

10 TONY'S TROTTER

T8 TMO

Driver: MICHAEL NORMAN
20m

Owner: D J Daldy, D M Daldy, G M Daldy, L F Daldy

BAY GELDING 7YRS EQUITABLE USA - BO ALLAN

PURPLE, WHITE DIAMONDS, STRIPED SLEEVES

Trainer: MICHAEL NORMAN (GLOBE DERBY PARK)

272324s44636533030 - s141247

LT: 107-12-29 TS: 6-2-1 LS: 22-0-11 LTS: \$47854

2-10 G DERBY 10NOV07 2645SS 20 br1fr DISC Michael Norman btn 4.3m \$4.30 wnr APACHE BLUE JEAN

NZ 30 br1fr (2:06.0,61.4,31.0), 3 wide 1 back at bell, 3 wide latter stages

4-9 G DERBY 17NOV07 2645SS 20 br1fr DISC Michael Norman btn 8.9m \$5.00 wnr APACHE BLUE JEAN

NZ 40 br1fr (2:06.3,60.0,30.8), three wide middle, 1 out back at bell

7-10 G DERBY 01DEC07 2645SS 20 br2fr DISC Michael Norman btn 15.0m \$8.70 wnr FOUR CARAT NZ FT

br5fr (2:07.5,61.0,30.3), 1 out 3 back at bell

L/Win G DERBY 13OCT07 2645SS 10 br1fr DISC2+ Michael Norman (2:07.2,60.9,31.2) \$8.10, 1 out 1 back at bell.

2nd SIMONS PRIDE NZ FT br1fr

11 PICASSO STAR (RODS)

T9 TMO

Driver: MARK WEBSTER
30m

Owner: J J Starr

BAY GELDING 7YRS PEACE OF ART CA - KIT STAR NZ

YELLOW, RED SHAMROIGS

Trainer: MARK WEBSTER (KLEMZIG)

41030s09243568 - 001125142331

LT: 93-14-35 TS: 12-4-4 LS: 23-1-6 LTS: \$61292

3-9 GAWLER 25JAN08 1750MS FT br3fr CO David Harding btn 6.8m \$4.90 wnr BETTER THAN ELVIS FT

br5fr (2:04.2,59.3,28.5), three wide middle

3-9 G DERBY 02FEB08 2645SS 20 br2fr DISC Mark Webster btn 2.5m \$2.60 fav wnr ALBA RAMA FT

br1fr (2:09.6,61.2,30.2), pre race swab, galloped out

1-9 G DERBY 16FEB08 2645SS 20 br1fr DISC Mark Webster (2:08.5,60.9,29.2) 2.7m, 13.4m \$2.00 fav

2nd TRAPPER BOB 10 br1fr, pre race swab

'THE ADVERTISERS' LINCOLN MOORE SAYS ONEAKWEER STREET (6) won three (three seconds) from six starts earlier in the season and he hasn't raced since proving too good for Elljays Miss here in January. He looked to get better with every run and should take some beating. **PICASSO STAR (11)** has been racing well and he was a good winner over Trapper Bob her last week. He has been very consistent recently and will take beating despite the handicap. **BILLY BOY (8)** has been freshened for this and he tried hard behind Oneakweer Street two starts before breaking in the SA Trotters Cup. He should give this a shake. **TONY'S TROTTER (10)** hasn't raced since December and he was a good winner over Simons Pride four starts back. He is always thereabouts and has each-way appeal. **TRAPPER BOB (7)** has finished runner-up at his past two here since coming back from Victoria and he must be considered. **ROVERS RETURN (9)** is in great form and she was a good winner three starts back before working last time when she tired behind Heza Hero.

SELECTIONS: PICASSO STAR (11), BILLY BOY (8), TONY'S TROTTER (10), ONEAKWEER STREET (6)



Spend \$20 in-venue and show this racebook advertisement to any of the venue staff at Junction Tabaret and receive a \$5 voucher!

Terms and Conditions apply. Limit of one voucher per person. Cannot be used in conjunction with any other offer. Excludes TAB. Offer valid until midnight 1/03/08. Offer only valid at Junction Tabaret.



**JOIN THE R&R CLUB WITH A FRIEND TODAY
AND RECEIVE 2000 BONUS POINTS EACH!**



**SEW
EURODRIVE**



SEW-EURODRIVE The Winning Drive



SEW-EURODRIVE is Australia's premier supplier of power transmission equipment and drive solutions.

SEW-EURODRIVE:

- Standard Modular Gearmotors**
- Electric Motors & Brake Motors**
- Servo Drive Systems**
- Heavy Industrial Gears**
- Drive controls & inverters**



1300 SEW AUS

1300 739 287
Fax 03 9933 1003
Melbourne (Head Office)

- www.sew-eurodrive.com.au
- sales@sew-eurodrive.com.au

SEW EURODRIVE

RACE 6
MOONEE VALLEY
8.30
SEW-EURODRIVE

INTER DOMINION TROTTING CHAMPIONSHIP 1ST SEMI-FINAL

(GROUP 2)

TMO Or Better.

Of: \$40,000 plus trophy and inscribed rug to the Winning Owner. -

1st \$27,000, 2nd \$6,000, 3rd \$4,000, 4th \$2,000, 5th \$1,000

2575 METRES Track Record: 2:01.2 - River Red 05/01/2008 **MOBILE START**

No	Form	Horse	Trainer	Driver	Hcp
1	30943	MY RHYTHM OF THE NIGHT NZ	B C Hutton	Anthony Butt	FT
2	26524	JAZZ LEGEND NZ	G A Lang	Gavin Lang	FT
3	23162	WHATUNDERMYKILT NZ	K T Fairbairn	Daryl Douglas	FT
4	10093	EARL OF MOT NZ	L J Justice	Lance Justice	FT
5	12495	JAURIOL	C W Lang	Chris (Jnr) Lang	FT
6	51117	VIVA LA FEVER	R A Graham	Ross Graham	FT
7	21113	CRESCENT GLORY	J F Meade	Jodi Quinlan	FT
8	71306	RUNNING PINEVALE	R J Thomson	John Caldwell	FT
9	13549	LENNY LEWIS	A R McIntosh	Chris Alford	FT
10	38908	FLYING HARDWICK NZ	C W Lang	Chris Lang	FT
11	22623	TENNOTRUMP	P G Manning	Kerryn Manning	FT
12	89657	PEPPERELL VICTORY (1st E)	R B Conroy	Glenn Conroy	FT

1 MY RHYTHM OF THE NIGHT (NZ) T8 TM3 Driver: ANTHONY BUTT

Breeder: T E Peters

Owner: M V Taranto, B C Hutton

BAY GELDING 6YRS SUNDON USA - BELDAY (NZ)

WHITE WITH BLUE "SEELITE LOGO", WHITE SLEEVES WITH BLUE STARS & CUFFS

Trainer: BRUCE HUTTON (CHRISTCHURCH)

s614092765732309 - 401430943

LT: 54-9-12

TS: 9-1-2

LS: 16-1-4 LTS: \$117176

9 RINGIORA 03JAN08 2600SS 20 Jim Curtin wnr ROYDON

FLASH (NZ) (2:05.1)

4 ADDNGTN 25JAN08 2600SS 10 Jim Curtin wnr AWESOME

IMACE (NZ) (2:04.9)

3 ADDNGTN 01FEB08 2600MS FT Jim Curtin btn 2m wnr

AWESOME IMACE (NZ) (2:03.0)

L/Win ADDNGTN 26OCT07 2600SS 20 Jim Curtin (2:04.8) . 2nd

MILLBURN MICHAEL (NZ)

Consistent New Zealand trotter, which showed his talented during NZ Cup week when third behind Lord Burgheley and Our Sunny Whiz at listed level before being unplaced in the NZ Trotting FFA. He is perfectly drawn and will make his presence felt.



2 JAZZ LEGEND NZ (VIC) T9 TM2 Driver: GAVIN LANG

Breeder: Millburn Farm Ltd

Owner: M Donati, P Mirabella, J G Grenfell

BAY GELDING 6YRS HOLDONMYHEART USA - LILLY THE PINK USA

DARK BLUE

1124187451 - 75020526524

LT: 47-11-16

TS: 11-0-3

LS: 9-4-1 LTS: \$112249

5-10 GDERBY 12JAN08 2645SS 10 br3fr D Gavin Lang btn 21.2m

\$2.20 fav wnr MAYBE HALL 10 br4fr (2:06.5,60.3,30.0) . 3

wide middle, 3 wide latter

2-12 MVALLEY 03FEB08 2575SS FT br1sr DISC Gavin Lang btn

5.1m \$5.90 wnr RIGHT INTEREST FT br6fr (2:04.6,58.0,30.0) .

pre race swab, three wide without cover at bell, 3 wide late with

trail

4-9 TERANG 09FEB08 2680MS FT br5fr T6+ Gavin Lang btn

10.0m \$7.60 wnr CRESCENT GLORY FT br1sr

(2:04.2,59.5,29.5) . out of position at start, broke after start,

out of draw in mobile starts, 3 back on pegs at bell

L/Win MVALLEY 20JUG07 2575SS 40 br1fr T4+ Gavin Lang

(2:06.1,61.8,31.0) \$2.30 fav, 1 out 4 back at bell, swabbed. 2nd NOSMOKINGJOECOLA NZ 30 br1fr

He gained a nice trail into the race and finished on well for second in the Hankook Tyres Plate then followed inside runs after making an early mistake when fourth in the Terang Cup. He hasn't won in 11 starts this season but is capable of filling a place.



3 WHATUNDERMYKILT (NZ) T16 TM11 Driver: DARYL DOUGLAS

Breeder: K T Fairbairn

Owner: C L Smith, P A Fairbairn, G H Morris, A M Welham, T W Welham, P F Smith

BAY GELDING 9YRS SUNDON USA - HAPPY HIGHLANDER (NZ)

RED, YELLOW STRIPE

Trainer: KEVIN FAIRBAIRN (DOYLESTON)

2139242s90802 - s614572323162

LT: 94-14-35

TS: 12-2-5

LS: 20-4-7 LTS: \$403724

1-10 BALARAT 26JAN08 2710SS 20 br1fr DISC Daryl Douglas

(2:06.3,60.7,30.2) shfd, 7.5m \$2.30 fav 2nd GALLEONS

SUNSET NZ 10 br1fr, inconvenient, 1 out 4 back at bell

6-12 MVALLEY 03FEB08 3065SS 20 br1fr DISC Anthony Butt btn

8.4m \$3.70 fav wnr VIVA LA FEVER FT br1fr (2:05.6,59.9,30.8),

pre race swab, 1 out 4 back at bell, 3 wide late with trail

2-11 GEELONG 16FEB08 2570MS FT br3fr TMO+ Daryl Douglas btn

2.9m \$8.00 wnr ONE OVER KENNY NZ FT br5fr

(2:02.7,58.2,28.7) . pre race swab, gate speed, led,

surrendered lead middle, behind leader at bell, used sprint lane

He won a heat of the Dullard Cup then followed with a sixth in the

final when he got too far back from his handicap of 20m. He showed

brilliant gate speed to lead, took a trail behind the champion mare One Over Kenny in the Cochran Cup and

battled on well for second. He will probably find the lead and should take beating.



4 EARL OF MOT NZ (VIC) T6 TMO Driver: LANCE JUSTICE

Breeder: I W McNicholl

Owner: I W McNicholl, R A Morgan, L A Goodson, J P Baker, R Dayal

BAY GELDING 4YRS EARL CA - EILISH MAC (NZ)

BLUE, WHITE SHAMROCKS & SLEEVES

Trainer: LANCE JUSTICE (MELTON)

3853124111 - s531114442310093

LT: 36-9-10

TS: 15-4-4

LS: 20-5-6 LTS: \$110591

11-12 MVALLEY 03FEB08 2575SS FT br2fr DISC Lance Justice btn

93.1m \$4.00 fav wnr RIGHT INTEREST FT br6fr

(2:04.6,58.0,30.0) . pre race swab, began badly, trailed field,

out of draw in standing starts, tailed off at bell

9-9 TERANG 09FEB08 2680MS FT br4fr T6+ Lance Justice btn

92.7m \$5.40 wnr CRESCENT GLORY FT br1sr

(2:04.2,59.5,29.5) . broke, 1 out 2 back at bell

3-11 GEELONG 16FEB08 2570MS FT br3fr TMO+ Lance Justice btn

2.5m \$2.70 fav wnr PINEVALE ELLASON NZ FT br6fr

(2:02.9,59.6,30.0) . pre race swab, 3 wide early, three wide

without cover at bell, 3 wide latter

L/Win SHEPPTN 12JAN08 2670SS FT br1fr DISCS+ Rodney Petroff

(2:03.5,59.8,30.1) \$3.80 fav, 4 back on the pegs at bell, used sprint lane. 2nd JAURIOL 20 br3fr

Shepparton Cup winner in track record time on January 12 then struck trouble at his next three attempts. He

did everything right and battled on okay for third last week but this is a harder assignment. Place chance.



5 JAURIOL (VIC) T13 TM1 Driver: CHRIS (JNR) LANG (C)

Breeder: D J Kennedy

Owner: D J Kennedy, F X Coghlan, M G Fitzpatrick, A J Dennis, T J Kennedy, B G Kennedy, P A Zmak,

M J McLaren, D J Humphrey, N D Barlow

CHESTNUT MARE 6YRS WAGON APOLLO - NEW KARAMBOO

BLACK, YELLOW SASH

Trainer: CHRIS LANG (NAGAMBIE)

s6155042293040r - s12495

LT: 56-21-17

TS: 5-1-1

LS: 14-1-3 LTS: \$234674

4-8 BALARAT 26JAN08 2710SS FT br1fr DISC Chris (Jnr) Lang

btn 8.7m \$4.10 wnr VIVA LA FEVER FT br5fr

(2:12.7,59.0,28.6) . 3 back on pegs at bell

9-12 MVALLEY 03FEB08 3065SS FT br3fr DISC Chris (Jnr) Lang

btn 22.1m \$5.60 wnr VIVA LA FEVER FT br1fr

(2:05.6,59.9,30.8) . pre race swab, 3 wide middle, 1 out 1 back

at bell

5-11 GEELONG 16FEB08 2570MS FT br1fr TMO+ Chris (Jnr) Lang

btn 16.6m \$27.10 wnr ONE OVER KENNY NZ FT br5fr

(2:02.7,58.2,28.7) . pre race swab, gate speed, 3 back on pegs

at bell, used sprint lane

L/Win COBRAM 28DEC07 2618SS 10 br2fr DISCS+ Chris (Jnr) Lang

(2:05.3,59.6,29.1) \$12.50, behind leader at bell, used sprint lane. 2nd ANDYS FAVOURITE FT br1fr

Outstanding juvenile and won the Cobram Cup this season prior to a narrow second in the Shepparton Cup

in track record time. She seemed to have her chance in the Cochran Cup last week but is a minor place chance

in this event.



6 VIVA LA FEVER (VIC) T12 TM7 Driver: ROSS GRAHAM

Breeder: R S Rawlings

Owner: R A Graham

BAY/BROWN GELDING 7YRS VILLAGE JASPER USA - OUR RUBY BELLE

GREEN, YELLOW CROSSED SASHES, YELLOW STRIPED SLEEVES & CUFFS

Trainer: ROSS GRAHAM (SEDGWICK)

49861202042036 - 9s0534151117

LT: 99-21-22

TS: 11-4-1

LS: 25-1-8 LTS: \$237551

1-8 BALARAT 26JAN08 2710SS FT br5fr DISC Ross Graham

(2:12.7,59.0,28.6) 3.4m, 5.1m \$5.80 2nd BELVA FT br2fr,

pre race swab, 3 wide early, led, leader at bell, swabbed

1-12 MVALLEY 03FEB08 3065SS FT br1fr DISC Ross Graham

(2:05.6,59.9,30.8) 1.7m, 1.6m \$5.60 2nd TENNOTRUMP FT

br3sr, pre race swab, 3 wide middle, led, surrendered lead

middle, led, leader at bell, swabbed

7-11 GEELONG 16FEB08 2570MS FT br2sr TMO+ Ross Graham btn

18.0m \$10.70 wnr ONE OVER KENNY NZ FT br5fr

(2:02.7,58.2,28.7) . pre race swab, 3 wide middle, outside

leader at bell.



He has been racing in career best form and won both the heat and final of the Dullard Cup prior to a seventh in the Cochran Cup last week where he moved up without cover mid-race and endured a tough run. He is worth another chance here.

7 CRESCENT GLORY (VIC) T7 TMO

Breeder: Walls Street Group
Owner: J F Meade, L J Fahey

BAY GELDING 4YRS SAFELY KEPT USA - GLORY GIRL

DARK BLUE, RED V, YELLOW SLEEVES

11371626115215 - s43123821113

LT: 28-11-10

TS: 11-4-5

LS: 17-7-5 LTS: \$71021

1-9 MARYBRO 31JAN08 2690SS FT br2fr T5+ Jodi Quinlan (2:06.9,60.8,30.6) 7.0m, 4.4m \$1.30 fav 2nd DUSTINDIESEL 30 br2fr, led, leader at bell

1-9 TERANG 09FEB08 2680MS FT br1sr T6+ Jodi Quinlan (2:04.2,59.5,29.5) nk, 1.9m \$5.90 2nd WILL TRAPPER FT br6fr, three wide without cover at bell, 3 wide trail, swabbed

3-11 GEELONG 16FEB08 2570MS FT br3sr TMO+ Jodi Quinlan btn 12.5m \$15.40 wnr ONE OVER KENNY NZ FT br5fr (2:02.7,58.2,28.7), pre race swab, 3 wide early, restrained until early stages, 3 wide and 1 back at bell, 3 wide late with trail

This gritty 4yo indicated that he is a rising star when he trained up three wide from last and ran home strongly for a game third behind One Over Kenny the Cochran Cup. He couldn't have drawn worse than the outside of the front line but will make his presence felt.



Trainer: JOHN MEADE (CUDGEE)

Second Row

8 RUNNING PINEVALE (VIC) T10 TMO

Breeder: T A Forster, H M Lyttleton
Owner: T A Forster, H M Lyttleton

BROWN MARE 7YRS WESGATE VICTORY USA - COURT RUNNING

LIGHT GREEN, DARK GREEN BAND V, BLACK PINEVALE LOGO, DARK GREEN SLEEVES

90 - s977362571306

LT: 55-13-11

TS: 12-1-3

LS: 2-0-0 LTS: \$88068

3-10 BALARAT 26JAN08 2710SS FT br1sr DISC Kerry Manning btn 7.6m \$38.00 wnr WHATSUNDERMYKILT NZ 20 br1fr (2:06.3,60.7,30.2), 1 out 2 back at bell

11-12 MVALLEY 03FEB08 3065SS FT br2sr DISC Russell Thomson btn 39.8m \$89.40 wnr VIVA LA FEVER FT br1fr (2:05.6,59.9,30.8), pre race swab, galloped out, continue odds, 3 wide middle, led, surrendered lead middle, behind leader at bell

6-11 GEELONG 16FEB08 2570MS FT br2fr TMO+ Kerry Manning btn 18.0m \$60.00 wnr ONE OVER KENNY NZ FT br5fr (2:02.7,58.2,28.7), pre race swab, gate speed, 3 wide early, 1 out 1 back at bell

L/Win MVALLEY 19JAN08 2575MS FT br4fr TMO/TM1 Daryl Douglas (2:05.9,60.9,31.2) \$17.20, gate speed, 3 wide middle, outside leader at bell, swabbed, 2nd TENNOTRUMP FT br3sr

She worked around to race without cover mid-race, took a trail behind Viva La Fever and battled on fairly well for sixth in the Cochran Cup. She is likely to settle three back on the markers here so is a minor place chance via the sprint lane.



Trainer: RUSSELL THOMSON (GILLIESTON)

9 LENNY LEWIS (VIC) T8 TMO

Breeder: A R McIntosh, J M McIntosh
Owner: A R McIntosh, J M McIntosh

BAY GELDING 5YRS SUNDON USA - NELLIE LEWIS

DARK BLUE, GREEN DIAMOND & ARMBANDS

101521229123 - 11605545313549

LT: 42-12-13

TS: 14-3-2

LS: 20-6-8 LTS: \$81004

5-8 BALARAT 26JAN08 2710SS FT br4fr DISC Gavin Lang btn 10.3m \$24.00 wnr VIVA LA FEVER FT br5fr (2:12.7,59.0,28.6), 1 out 1 back at bell

4-12 MVALLEY 03FEB08 3065SS FT br2fr DISC Gavin Lang btn 4.5m \$45.50 wnr VIVA LA FEVER FT br1fr (2:05.6,59.9,30.8), pre race swab, led, surrendered lead middle, 3 back on pegs at bell

9-11 GEELONG 16FEB08 2570MS FT br6fr TMO+ Chris Alford btn 24.0m \$74.90 wnr ONE OVER KENNY NZ FT br5fr (2:02.7,58.2,28.7), pre race swab, gate speed, 1 out 2 back at bell

L/Win HORSHAM 06JAN08 2700SS 10 br3fr DISCS+ Gavin Lang (2:06.0,59.9,30.9) \$4.20 fav, 1 out 1 back at bell, swabbed, 2nd TENNOTRUMP 20 br1fr

Honest trotter, which pushed forward from a wide gate to race without cover then was shuffled back in the field mid-race for ninth in the Cochran Cup. He won the Horsham Cup on January 06 and could fill a place from his trailing draw.



Trainer: ALAN MCINTOSH (BENDIGO EAST)

10 FLYING HARDWICK NZ (VIC) (ODM) T10 TMO

Breeder: M J Darnhill

Owner: J Silverii, A B Bonney, M Bonney

BROWN/BLACK GELDING 6YRS SUNDON USA - LITTLE MISS WATCH (NZ)

CERISE, BLUE & WHITE DIAGONAL STRIPES, BLUE SLEEVES

64532937s350132 - 81320238908

LT: 64-16-15

TS: 11-1-4

LS: 17-3-6 LTS: \$136103

9-10 MVALLEY 15DEC07 1609MS FT br2fr TMO+ Chris (Jnr) Lang btn 25.6m \$20.20 wnr GALLEONS SUNSET NZ FT br3fr (1:58.9,57.9,28.6), pre race swab, broke, 5 back on the pegs at bell

10-10 MVALLEY 05JAN08 2575MS FT br5fr TM1+ Chris (Jnr) Lang btn 38.2m \$26.90 wnr RIVER RED FT br2fr (2:01.2,59.2,29.3), broke after start, out of draw in mobile starts, 1 out 5 back at bell

8-10 BALARAT 26JAN08 2710SS FT br4fr DISC Chris Lang btn 30.0m \$5.40 wnr WHATSUNDERMYKILT NZ 20 br1fr (2:06.3,60.7,30.2), outside leader throughout, outside leader at bell

L/Win MVALLEY 14SEP07 2575MS FT br6fr TM1+ Chris Lang (2:04.4,60.3,29.9) \$2.20 fav, showed gate speed, led, leader at bell, swabbed, 2nd ACTION AFTER DARK FT br5fr

Very strong trotter when racing at his best form. He did plenty of work but uncharacteristically dropped out in a heat of the Dullard Cup last outing. This is his first run for three weeks but he could make his presence felt.



Trainer: CHRIS LANG (NAGAMBIE)

11 TENNOTRUMP (VIC) (ODM) T9 TMO

Breeder: Staffordshire Park

Owner: Staffordshire Park (Mgr: M Pangrazio)

BAY HORSE 6YRS A GO GO LAUXMONT (US) - MAORI TRUMP

DARK BLUE, LIGHT BLUE BRACES, HOOPED SLEEVES Trainer: PETER MANNING (GREAT WESTERN)

s78229249569 - s22623

LT: 53-15-15

TS: 5-0-4

LS: 11-0-3 LTS: \$148822

6-8 BALARAT 26JAN08 2710SS FT br6fr DISC Kerry Manning btn 14.1m \$8.60 wnr VIVA LA FEVER FT br5fr (2:12.7,59.0,28.6), broke, 1 out 3 back at bell

2-12 MVALLEY 03FEB08 3065SS FT br3sr DISC Kerry Manning btn 1.7m \$10.00 wnr VIVA LA FEVER FT br1fr (2:05.6,59.9,30.8), pre race swab, 3 wide middle, outside leader at bell, swabbed

3-9 TERANG 09FEB08 2680MS FT br7fr T6+ Kerry Manning btn 2.8m \$2.40 fav wnr CRESCENT GLORY FT br1fr (2:04.2,59.5,29.5), restrained after start, 3 wide and 2 back at bell, 3 wide late with trail

L/Win GEELONG 01JUL06 2570MS FT br6fr 4YO Kerry Manning (2:06.9,59.6,29.0) \$1.40 fav, pre race swab, showed gate speed, led, leader at bell, 2nd MARONG FT br5fr

Produced an outstanding run in the Dullard Cup when he raced fiercely on the outside of the leader and fought on bravely for second. He finished on well from a three wide trail in the Terang Cup last outing and is worth thought on an each way basis.



Trainer: PETER MANNING

12 PEPPERELL VICTORY (VIC) (ODM) T6 TMO

Breeder: R G Hood, S D Treseder

Owner: R G Hood, S D Treseder

BAY GELDING 5YRS WESGATE VICTORY USA - SPECIAL CODE

EMERGENCY YELLOW, BLACK V

1032300s607 - 211172212189657

LT: 25-6-7

TS: 15-5-4

LS: 10-1-3 LTS: \$25869

6-10 BALARAT 26JAN08 2710SS FT br3fr DISC Anne-Maree Conroy btn 18.2m \$42.00 wnr WHATSUNDERMYKILT NZ 20 br1fr (2:06.3,60.7,30.2), 5 back on the pegs at bell

5-12 MVALLEY 03FEB08 3065SS FT br6fr DISC Anne-Maree Conroy btn 5.0m \$123.20 wnr VIVA LA FEVER FT br1fr (2:05.6,59.9,30.8), pre race swab, held up early, 5 back on the pegs at bell

7-11 GEELONG 16FEB08 2570MS FT br5sr TMO+ Glenn Conroy btn 23.1m \$8.30 wnr PINEVALE ELLASON NZ FT br6fr (2:02.9,59.6,30.0), pre race swab, out of position at start, continue odm, 4 back on the pegs at bell

L/Win BALARAT 21DEC07 2710SS 20 br1fr T3+ Anne-Maree Conroy (2:11.8,61.0,30.5) \$3.30, 1 out 2 back at bell, 2nd CRESCENT GLORY 10 br2fr

Very unlucky when he was held up for a run at a vital stage and flashed home late for fifth in the Dullard Cup. He followed with a seventh at Geelong last week when he was slowly away and used inside runs. Value chance.



Trainer: BOB CONROY (DAYLESFORD)

HUTCHY SAYS: WHATSUNDERMYKILT NZ (3) will enjoy not having to face his Kiwi compatriot One Over Kenny here and should lead all the way. He handed up to that outstanding mare at Geelong last week and battled on bravely to be beaten under a length - finishing well ahead of the other rivals. He rarely runs a bad race at this level. **VIVA LA FEVER (6)** and **TENNOTRUMP (11)** fought out a stirring finish in the Dullard Cup here three weeks ago and they look the testing material to this Kiwi, who raced off a 20 metre handicap on that occasion. **VIVA LA FEVER (6)** disappointed slightly when driven with aggression at Geelong last week but should position close to the lead here, preferably with cover, and has an excellent chance. **TENNOTRUMP (11)** was eased to the rear in his only run since the Dullard when making late ground for third at Terang and is sure to be driven in more aggressive fashion this time. Outstanding four year old **CRESCENT GLORY (7)** won that Terang FFA a fortnight ago, then was doing his best work at the finish when coming from last to run third to One Over Kenny at Geelong last week. Chances also to Kiwi performer **MY RHYTHM OF THE NIGHT NZ (1)**, who was a close third at Addington last time, along with **JAZZ LEGEND NZ (2)**, **EARL OF MOT NZ (4)**, and the enigmatic **FLYING HARDWICK NZ (10)**, who could win this in his best form but we haven't seen it for some time.

SELECTIONS: WHATSUNDERMYKILT NZ (3), VIVA LA FEVER (6), TENNOTRUMP (11), CRESCENT GLORY (7)

RATINGS: 3 / 6, 11 / 7 / 1 / 2, 4, 10?

SUGGESTED BET: WHATSUNDERMYKILT NZ (3) to win.

OTTO TUZA'S GOOSENECKS PAGE.

M4 Or Better. . . NDC \$16.

Of: \$11,000 - 1st \$6,767, 2nd \$2,020, 3rd \$1,010, 4th \$303

1660 METRES Track Record: 1:53.3 - Home Of Jack 30/04/2005 **MOBILE START****1 SUNSHINE BEACH** QLD C10 M3 Driver: EDD BAILEY FT

Owner: E S Bailey, C A Gordon

BAY HORSE 8YRS FAKE LEFT USA - CELEBRITY SALLY

RED, WHITE MALTESE CROSS, GREEN BAND & YOKE Trainer: EDD BAILEY (STANDMORE)

548030957759868383644 - s148 LT: 140-20-25 TS: 9-0-3 LS: 26-0-6 LTS: \$70120

1-8 REDCLIF 16JAN08 2040MS FT br2fr C7/C12 Edd Bailey (2:00.3,58.9,29.6) 2.1m, hd \$55.10 2nd

MAURICE GEORGE FT br1fr, leader at bell, swabbed

4-9 REDCLIF 23JAN08 1780MS FT br3fr C7/C12 Edd Bailey btn hfnk \$19.50 wnr SLICK CHANDON FT

br3sr (2:00.7,58.5,28.7), death seat at bell

8-8 ALBPARK 09FEB08 2138MS FT br2fr M4+ Edd Bailey btn 17.1m 16/1 wnr MELTON MULLY FT br1fr

(1:59.5,58.2,29.6), 1 out - 1 back at bell

2 AMRIK OVERDRIVE NZ C15 M8 Driver: CHRIS PETROFF FT

Owner: G Geeson, F R Tuckey

BROWN/BLACK GELDING 8YRS ROAD MACHINE USA - SIGNALER NZ

BLUE, BLACK G Trainer: GAIL GEESON (MOOBALL)

54642453232423983 - s768364243 LT: 122-22-43 TS: 9-0-3 LS: 26-0-9 LTS: \$157589

2-8 ALBPARK 09FEB08 2138MS FT br7fr M4+ Chris Petroff btn shfd 12/1 wnr MELTON MULLY FT br1fr

(1:59.5,58.2,29.6), gate speed, behind leader at bell

4-10 ALBPARK 16FEB08 2680MS FT br2fr M4+ Chris Petroff btn 3.9m 4/1 wnr MAURICE GEORGE FT br1fr

(2:00.0,58.9,30.4), gate speed, behind leader at bell

3-6 ALBPARK 19FEB08 1660MS FT br2fr C8+ Chris Petroff btn 1.4m 7/4 wnr SPEED TORQUE FT br3fr

(1:57.4,57.1,29.4), gate speed, leader at bell

L/Win ALBPARK 04JUN05 2138MS FT br1sr M3+ Scott Kunde (1:58.7,56.2,28.4) 11/1, 1 out - 1 back at bell, swabbed, 2nd FALCONS LEGACY NZ FT br3fr

3 ARMBROS REVENGE C15 M7 Driver: NATHAN POSTLETHWAITE FT

Owner: Ravelyn Pty Ltd (Mgr: S Hunter)

BROWN GELDING 8YRS ARMBRO OPERATIVE USA - FAMILY REVENGE

BLACK, RED V & STRIPED SLEEVES Trainer: ALAN JOHNSON (SCARBOROUGH)

03867781378 - 1s6353251924530 LT: 95-24-24 TS: 14-2-5 LS: 39-7-8 LTS: \$161825

5-6 ALBPARK 05FEB08 1660MS FT br5fr C8+ Nathan Postlethwaite btn 5.8m 9/4 wnr TORBELLO NZ FT

br3fr (1:56.5,56.9,27.6), 1 out - 3 back at bell

3-8 ALBPARK 09FEB08 2138MS FT br5fr M4+ Nathan Postlethwaite btn hd 7/2 wnr MELTON MULLY FT

br1fr (1:59.5,58.2,29.6), restrained at start, 5th fence at bell

10-10 ALBPARK 16FEB08 2680MS FT br6fr M4+ Nathan Postlethwaite btn 16.2m 3/1 wnr MAURICE GEORGE

FT br1sr (2:00.0,58.9,30.4), restrained at start, 3rd horse 3 wide at bell

L/Win ALBPARK 05JAN08 1660MS FT br5fr M4+ Nathan Postlethwaite (1:57.6,58.4,29.4) 6/1, pre-race blood test, restrained at start, 1st horse 3 wide at bell, raced wide later stages with cover, swabbed, 2nd HES THE LONER NZ FT br4fr

4 LUXOR LAS VEGAS QLD C20 M7 Driver: KEN RATTRAY FT

Owner: S J Stingel

BAY/BROWN GELDING 9YRS FAKE LEFT USA - COLADA LADY

NAVY BLUE & WHITE HOOPS Trainer: KEN RATTRAY (PARK RIDGE SOUTH)

11642821234322 - s43153735177 LT: 208-34-65 TS: 11-2-3 LS: 17-4-7 LTS: \$144115

1-8 ALBPARK 05FEB08 2138SS 40 br1fr C4+ Ken Ratray (2:02.5,58.2,28.8) 1.7m, 2.3m 4/1 2nd

TOBAZZCO 10 br2fr, pre-race blood test, death seat at bell, swabbed

7-8 ALBPARK 09FEB08 2138MS FT br1sr M4+ Scott Kunde btn 4.7m 13/4 wnr MELTON MULLY FT br1fr

(1:59.5,58.2,29.6), 1st horse 3 wide at bell, 3 wide late

7-10 ALBPARK 16FEB08 2680MS FT br4fr M4+ Scott Kunde btn 7.1m 3/1 wnr MAURICE GEORGE FT br1sr

(2:00.0,58.9,30.4), gate speed, leader at bell

5 VISCOUNT VIC QLD C16 M5 Driver: PETER GREIG FT

Owner: S J Kann

BAY GELDING 7YRS FAKE LEFT USA - VICIDA MISS

RED, BLACK SASH, WHITE SLEEVES Trainer: PETER GREIG (BREAKFAST CREEK)

3312929914440110 - s152117075 LT: 110-30-33 TS: 9-3-1 LS: 47-11-13 LTS: \$108970

10-10 ALBPARK 19JAN08 1660MS FT br3sr M4+ Peter Greig btn 21.3m 25/1 wnr VEER RIGHT FT br2fr

(1:56.2,58.3,29.0), tailed out, checked, broke

7-9 ALBPARK 26JAN08 2138MS FT br6fr M4+ Peter Greig btn 6.0m \$37.80 wnr MYRNIONG RAGER FT

br1fr (1:58.7,56.9,28.6), restrained at start, 3rd horse 3 wide at bell

5-8 ALBPARK 09FEB08 2138MS FT br4fr M4+ Peter Greig btn 2.3m 3/1 wnr MELTON MULLY FT br1fr

(1:59.5,58.2,29.6), restrained at start, 1 out - 2 back at bell

L/Win ALBPARK 05JAN08 2138MS FT br3sr M2/M3 Kelli Dawson (1:58.9,58.9,29.2) 11/4, 2nd horse 3 wide at bell, swabbed, 2nd ALBERT STREET FT br3fr

6 SLICK CHANDON C13 M7 Driver: RICHARD HOOPER FT

Owner: R E Hooper, R Stewart

BAY/BROWN GELDING 6YRS CHANDON - SILK TOUCH

BLACK, RED & WHITE HOOP & ARMBANDS Trainer: RICHARD HOOPER (BIGGERA WATERS)

1227714161090 - s122436551311 LT: 82-32-21 TS: 12-4-4 LS: 26-10-5 LTS: \$124489

3-10 ALBPARK 02FEB08 1660MS FT br3sr CLM Grant Dixon btn 13.0m \$8.70 wnr POLO PRINCE NZ FT

br7fr (1:56.4,57.6,29.3), 1st horse 3 wide at bell, 3 wide middle stages

1-8 ALBPARK 09FEB08 2138MS FT br1sr CLM Grant Dixon (1:58.6,58.8,29.4) 6.4m, 1.2m \$5.60 2nd

FALCONS LEGACY NZ FT br5fr, leader at bell, swabbed

1-10 ALBPARK 16FEB08 1660MS FT br6fr CLM Grant Dixon (1:56.6,58.3,29.7) 2.3m, 1.8m 6/4 fav 2nd

MELTON MULTIMAX FT br2fr, gate speed, leader at bell, horse claimed, swabbed

7 MYRNIONG RAGER

C12 M7

Driver: ANDREW MCCARTHY FT

Owner: L J O'Hanlon, D H O'Hanlon

BROWN GELDING 8YRS SAFELY KEPT USA - MYRNIONG ROSE

DARK BLUE, WHITE MALTESE CROSS & ARMBANDS Trainer: JOHN MCCARTHY (LOGAN VILLAGE)

74213622748723 - s84354413143 LT: 130-25-55 TS: 11-2-3 LS: 27-1-9 LTS: \$149114

1-9 ALBPARK 26JAN08 2139MS FT br1fr M4+ Shane Graham (1:58.7,56.9,28.6) 1.6m, nk \$6.30 2nd VEER

RIGHT FT br4fr, restrained at start, behind leader at bell, swabbed

4-8 ALBPARK 09FEB08 2138MS FT br6fr M4+ Andrew McCarthy btn nk 5/2 fav wnr MELTON MULLY FT

br1fr (1:59.5,58.2,29.6), 3 wide early stages, death seat at bell

3-10 ALBPARK 16FEB08 2680MS FT br3sr M4+ Shane Graham btn 2.1m 5/1 wnr MAURICE GEORGE FT

br1sr (2:00.0,58.9,30.4), pre-race blood test, 3 wide early stages, death seat at bell

MYRNIONG RAGER (7) endured a terribly hard run when he pushed forward to get up on the outside of the leader but was parked out three wide for a long way at his latest third. He has the worst possible draw but is the best horse competing in this field and must be respected. **AMRIK OVERDRIVE (2)** hasn't been far away from the winner at his past five starts and is drawn to lead over the sprint distance so is worth an investment. **ARMBROS REVENGE (3)** ran a terrible race when he failed to beat a runner home last week but has been mixing his form lately and will be better suited to the sprint distance here. **SLICK CHANDON (6)** is making his debut for trainer Richard Hooper after leading throughout to win the claiming event in a slick mile of 1.56.6 last week. He is rising in class but should run a good race again. **VISCOUNT VIC (5)** ran home fairly well for fifth last outing and is capable of filling a place.

SELECTIONS: MYRNIONG RAGER (7), AMRIK OVERDRIVE (2), ARMBROS REVENGE (3), SLICK CHANDON (6)

SUGGESTED BET: MYRNIONG RAGER (7) each way

EXOTIC BET: Flexi Trifecta 2,7/ 2,3,5,6,7/ field (Cost \$20, which gives 50%)

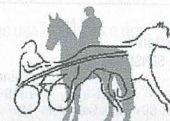

STANDARD BREED PLEASURE & PERFORMANCE

HORSE ASSOCIATION OF VICTORIA Inc.

SPPHAV members, riding Standardbred horses, will lead out each field at tonight's 2008 Watpac Inter Dominion semi finals race meeting.

Horses presenting at Moonee Valley tonight are:

JUSTALILBIT

5 year old brown mare ridden by Amber Hobbs

SOKYS WONDER

10 year-old bay gelding ridden by Melinda King

For information on the SPPHAV contact the Secretary on 0427 004 821

PO Box 2365

RICHMOND SOUTH 2121

www.spphav.org

WIN A TRIP AROUND THE WORLD FINAL.

C1 To C3. . . which qualified from heats conducted on the 16/02/2008. HRNSW Heats & Final conditions. PBD/C.

Of: \$6,000 - 1st \$4,200, 2nd \$900, 3rd \$600, 4th \$300

2030 METRES Track Record: 1:57.0 - Forest Vic 11/06/2005 **MOBILE START**

1 JOE SCOOTER (4) C1 M0 Driver: DAMIEN SMITH (C) FT

Owner: R G Bray, A L Bray
BLACK GELDING 5YRS STONERIDGE SCOOTER USA - GLENGOWER BELLE
BLACK & WHITE HALVES, BLACK, RED & WHITE STRIPED SLEEVES

Trainer: GRAHAM GLOVER (ASHTONFIELD)
s02127398 - s02 LT: 11-1-4 TS: 2-0-1 LS: 8-1-3 LTS: \$5155

8-6 NEWCAST 02AUG07 2030MS FT brfr C1 Graham Glover btn 30m \$12.30 wnr ALBERICH FT br7r (2:03.4.60.2,28.6), pre race blood test, checked and broke, 1600m, 1 out 2 back, bell lap, 1 out 3 back, last

10-10 NEWCAST 09FEB08 1609MS FT br4r C1/C2 Damien Smith btn 35.5m \$69.00 wnr TWOGRANDAHAND FT br6r (2:01.0.57.7.28.1), restrained after start, broke, bell lap, 1 out 4 back, last

2-9 NEWCAST 16FEB08 2030MS FT br6r C1 Damien Smith btn 1.5m \$31.90 wnr APACHE ATTACK FT br1r (2:04.9.59.5.29.9), 1600m, 1 out 1 back, bell lap, 1 out 1 back

L/Win NEWCAST 19MAY07 2030MS FT br10r CO John Glover (2:05.7.61.7.30.2) \$2.50 fav, 1600m, 1 out 2 back, bell lap, 1 out 3 back, post race swab. 2nd RUN FLAT OUT FT br3r

2 TOHARDTOLD (4) C1 M0 Driver: BEVAN PRINGLE (C) FT

Owner: G R Pringle
BAY MARE 4YRS MADDYS PRINCE - BAY SENSATION

DARK BLUE, WHITE STRIPED SLEEVES Trainer: STUART PRINGLE (CESSNOCK)
8348229851s86105 - s434321633 LT: 48-4-11 TS: 9-1-5 LS: 28-3-5 LTS: \$16085

6-10 NEWCAST 26JAN08 1609MS FT br2r CO+ Bevan Pringle btn 21.7m \$4.60 wnr PEACEFUL ART FT br3r (1:59.6.60.9.29.6), showed gate speed, checked, bell lap, leader

3-10 NEWCAST 09FEB08 1609MS FT br1r C1/C2 Bevan Pringle btn 7m \$14.30 wnr TWOGRANDAHAND FT br6r (2:01.0.57.7.28.1), showed gate speed, bell lap, behind leader

3-9 NEWCAST 16FEB08 2030MS FT br9r C1 Bevan Pringle btn 1.1m \$21.30 wnr NEXT OPTION FT br6r (2:00.3.58.9.30.1), 1600m, 1 out 2 back, bell lap, 1 out 1 back

L/Win NEWCAST 19JAN08 1609MS FT br7r CO+ Stuart Pringle (2:00.9.59.8.30.5) \$2.10 fav, showed gate speed, bell lap, leader. 2nd SNUKERED FT br6r

3 NEXT OPTION (4) C2 M0 Driver: MARK CALLAGHAN FT

Owner: A W Hillery, Y D Heaton, K N Heaton
BAY GELDING 6YRS WHAT'S NEXT USA - SENSITIVE

BLACK, RED HORSEHOE Trainer: NEVILLE HEATON (MORISSET)
s1545645 - s351114241 LT: 31-6-6 TS: 9-4-2 LS: 6-1-0 LTS: \$17345

2-7 NEWCAST 02FEB08 2030MS FT br1r CO+ Mark Callaghan btn 1.5m \$4.40 wnr STEUBEN NZ FT br5r (2:03.7.57.5.28.1), 1600m, behind leader, bell lap, behind leader

4-10 NEWCAST 09FEB08 1609MS FT br2r C1/C2 Mark Callaghan btn 12m \$3.30 wnr TWOGRANDAHAND FT br6r (2:01.0.57.7.28.1), bell lap, 1 out 1 back

1-9 NEWCAST 16FEB08 2030MS FT br6r C1 Mark Callaghan (2:00.3.58.9.30.1) nk, shiftd \$5.20 2nd NIGHT DIESEL FT br4r, 1600m, leader, bell lap, leader

4 APACHE ATTACK (4) C2 M0 Driver: DARREN ELDER FT

Owner: W N Scott
BROWN HORSE 5YRS ALBERT ALBERT USA - CORAL MARGARET

DARK BLUE, YELLOW ARMBAND Trainer: DARREN ELDER (LOUTH PARK)
s325812356232 - s9471 LT: 20-2-7 TS: 4-1-0 LS: 12-1-7 LTS: \$10210

4-10 NEWCAST 26JAN08 1609MS FT br7r CO+ Darren Elder btn 8m \$27.00 wnr WHATA SURF FT br5r (1:59.7.60.2.30.0), bell lap, 3 back on pegs

7-10 NEWCAST 09FEB08 1609MS FT br3r C1/C2 Darren Elder btn 17m \$18.60 wnr TWOGRANDAHAND FT br6r (2:01.0.57.7.28.1), bell lap, 3 back on pegs

1-9 NEWCAST 16FEB08 2030MS FT br1r C1 Darren Elder (2:04.9.59.5.29.9) 1.5m, nk \$6.20 2nd JOE SCOOTER FT br6r, 1600m, leader, bell lap, leader

5 NIGHT DIESEL (4) C1 M0 Driver: PETER SIMCOE FT

Owner: P N Simcoe, G G Cameron
BAY/BROWN HORSE 4YRS ARMBRO OPERATIVE USA - ERIS

BLACK & WHITE DIAMONDS, DARK BLUE & WHITE STRIPED SLEEVES Trainer: PETER SIMCOE (MAITLAND)
s9 - s11412 LT: 10-3-2 TS: 5-3-1 LS: 1-0-0 LTS: \$8395

4-10 HDPARK 01FEB08 1760MS FT br2sr CO/C1 Peter Simcoe btn 2m \$2.50 fav wnr PRIMO CULLEN NZ FT br3sr (2:02.3.61.3.30.2), bell lap, outside leader

1-7 NEWCAST 09FEB08 1609MS FT br3r CO/C1 Peter Simcoe (2:00.4.58.5.29.7) 5.0m, 3.0m \$1.70 fav 2nd CUSACK FT br4r, bell lap, outside leader

2-9 NEWCAST 16FEB08 2030MS FT br4r C1 Peter Simcoe btn nk \$1.90 fav wnr NEXT OPTION FT br6r (2:00.3.58.9.30.1), forced wide, inconvenienced, 1600m, three wide without cover, bell lap, outside leader

6 TAKE A HINT NZ (4) C3 M0 Driver: PETER WELLINGTON FT

Owner: A R Beresford, R J French
BAY MARE 4YRS IL VICOLO NZ - HINT (NZ)

BLACK, PURPLE & WHITE V'S Trainer: ALLAN BERESFORD (BITHRAMERE)
s1922769111291189 - s1221 LT: 30-11-7 TS: 4-2-2 LS: 16-6-3 LTS: \$32240

2-8 TAMWORT 25JAN08 1980MS FT br3sr CO+ Peter Wellington btn shiftd \$2.30 fav wnr HARKHAM FT br1r (2:04.8.61.5.30.8), contacted sulky, broke, bell lap, 1 out 2 back

2-7 TAMWORT 05FEB08 1980MS FT br3r CO+ Peter Wellington btn shiftd \$1.60 fav wnr REGAL CONSORT FT br1r (2:07.0.62.8.30.5), showed gate speed, held up, locked wheels, 1600m, behind leader, bell lap, behind leader

1-8 NEWCAST 16FEB08 2030MS FT br1r C2/C3 Peter Wellington (2:01.2.59.3.28.7) hd, shiftd \$3.20 2nd TWOGRANDAHAND FT br8r, raced roughly, 1600m, behind leader, bell lap, 3 back on pegs

7 SHELVANNAH

C4 M0

Driver: PETER RIPPON FT

Owner: P F Rippon, C J Rippon

BAY MARE 5YRS FAKE LEFT USA - SWEET VALENTINE

ORANGE, WHITE SPOTS, RED SLEEVES Trainer: PETER RIPPON (KOOTALING)

s32r - s33411 LT: 46-5-14 TS: 5-2-2 LS: 3-0-2 LTS: \$14422

4-10 NEWCAST 02FEB08 2030MS FT br9r CO+ Peter Rippon btn 8m \$32.80 wnr BLUEY MAHONEY FT br10r (2:01.9.59.5.29.6), showed gate speed, 1600m, outside leader, bell lap, 1 out 1 back

1-8 TAMWORT 05FEB08 1980MS FT br2r CO+ Peter Rippon (2:06.9.61.2.30.1) nk, 4.3m \$3.50 fav 2nd SEAN THORNTON FT br2sr, showed gate speed, 1600m, outside leader, bell lap, outside leader

1-9 NEWCAST 16FEB08 2030MS FT br8r C2/C3 Peter Rippon (2:02.1.58.9.29.3) 1.5m, nk \$8.60 2nd ROYAL HARP FT br2r, showed gate speed, 1600m, leader, bell lap, leader, swabbed

8 ROYAL HARP (4) C3 M0 Driver: MATHEW JACKSON (C) FT

Owner: S Paterson, J Harp
BAY MARE 5YRS SPEED KING - PASSIONATE KISSES

ORANGE, DARK GREEN SPOTS, HOOPED SLEEVES Trainer: SAMUEL PATERSON (EAST MAITLAND)
34s563779478236574107751 - s2 LT: 67-6-13 TS: 1-0-1 LS: 25-2-5 LTS: \$23618

5-9 NEWCAST 09AUG07 2550MS FT br6r C1/C2 Mathew Jackson btn 11m \$16.30 wnr HERE COMES ALBERT NZ FT br9r (2:06.9.59.2.29.4), showed gate speed, raced fiercely, 1600m, 1 out 1 back, bell lap, 1 out 1 back

1-7 NEWCAST 18AUG07 2030MS FT br3r C1/C2 Mathew Jackson (2:01.6.58.6.29.5) 8.0m, 3.5m \$7.50 2nd CAMS BIZZARE FT br2r, raced fiercely, 1600m, behind leader, bell lap, behind leader

2-9 NEWCAST 16FEB08 2030MS FT br2r C2/C3 Mathew Jackson btn 1.5m \$3.30 wnr SHELVANNAH FT br6r (2:02.1.58.9.29.3), held up, 1600m, behind leader, bell lap, behind leader

9 YOGALATTE DANCER (4) C3 M0 Driver: CAROLE SIKYR FT

Owner: M F Edwards, C J Sikyr
BAY MARE 6YRS FLIGHT LAAG USA - DANCERS DESIRE

PINK, DARK BLUE HORSEHOE, HOOPED SLEEVES Trainer: CAROLE SIKYR (GRETA MAIN)
3747737440483492613769 - s983 LT: 61-4-13 TS: 3-0-1 LS: 40-4-9 LTS: \$16708

9-10 NEWCAST 02FEB08 2030MS FT br7r CO+ Carole Sikyr btn 10.5m \$56.70 wnr BEEJAYS LAD NZ FT br4r (2:03.0.59.8.28.5), showed gate speed, 1600m, behind leader, bell lap, behind leader

8-9 NEWCAST 09FEB08 1609MS FT br7r C2/C4 Carole Sikyr btn 35.5m \$78.90 wnr RUSTY ROCK FT br5r (1:58.6.60.4.30.2), showed gate speed, tired, bell lap, outside leader, last

3-8 NEWCAST 16FEB08 2030MS FT br7r C2/C3 Carole Sikyr btn 0.6m \$43.20 wnr TAKE A HINT NZ FT br1r (2:01.2.59.3.28.7), showed gate speed, 1600m, leader, bell lap, behind leader

L/Win NEWCAST 07JUL07 2030MS FT br8r C1/C2 Carole Sikyr (2:03.5.58.3.29.8) \$45.00, showed gate speed, 1600m, leader, bell lap, leader, post race swab. 2nd CHER BRILLIANCE NZ FT br5r

10 TWOGRANDAHAND (4) C3 M0 Driver: ADAM RUGGARI FT

Owner: G L Powell
BAY GELDING 4YRS ACES N SEVENS USA - REMEMBER RODI

BLACK, RED CROSSED SASHES Trainer: GLEN POWELL (SHORTLAND)
41224s1627325314111215 - s212 LT: 30-9-11 TS: 3-1-2 LS: 25-7-9 LTS: \$26292

2-10 NEWCAST 26JAN08 1609MS FT br4r CO+ Adam Ruggari btn 8.5m \$1.80 wnr PEACEFUL ART FT br3r (1:59.6.60.9.29.6), showed gate speed, checked and broke, bell lap, 1 out 2 back

1-10 NEWCAST 09FEB08 1609MS FT br6r C1/C2 Adam Ruggari (2:01.0.57.7.28.1) nk, 6.0m \$3.60 2nd ADVANCEALOT NZ FT br5r, pre race blood test, showed gate speed, bell lap, outside leader

2-8 NEWCAST 16FEB08 2030MS FT br8r C2/C3 Adam Ruggari btn hd \$1.90 fav wnr TAKE A HINT NZ FT br1r (2:01.2.59.3.28.7), 1600m, outside leader, bell lap, leader

11 CRUISE MASTER (4) (1ST EMERG) C3 M0 FT

Owner: M F Edwards, R K Edwards
BAY GELDING 5YRS COGNAC HANOVER USA - BELLWIN

PINK, DARK BLUE HORSEHOE, HOOPED SLEEVES Trainer: CAROLE SIKYR (GRETA MAIN)
54668s0234335526822847 - s883 LT: 115-5-31 TS: 3-0-1 LS: 22-8-0 LTS: \$27070

8-10 NEWCAST 02FEB08 2030MS FT br5r CO+ Carole Sikyr btn 12m \$13.50 wnr COUNTESARAMA FT br4r (2:03.8.59.8.28.9), inconvenienced, 1600m, 1 out 2 back, bell lap, 1 out 3 back

8-10 NEWCAST 09FEB08 1609MS FT br10r C1/C2 Carole Sikyr btn 17.5m \$111.20 wnr TWOGRANDAHAND FT br6r (2:01.0.57.7.28.1), 3 wide early stages, restrained early stages, bell lap, 5 back on the pegs

3-9 NEWCAST 16FEB08 2030MS FT br7r C2/C3 Carole Sikyr btn 2.5m \$16.80 wnr SHELVANNAH FT br6r (2:02.1.58.9.29.3), 1600m, 1 out 2 back, bell lap, 1 out 2 back

L/Win NEWCAST 25AUG05 1609MS FT br5r C1/C2 Mick Edwards (1:59.7.58.5.28.9) \$10.20, bell lap, leader. 2nd NON REFUNDABLE FT br3r

SELECTIONS: NIGHT DIESEL (5), NEXT OPTION (3), TWOGRANDAHAND (10), SHELVANNAH (7)

COPE SENSITIVE FREIGHT CLAIMING PACE.

Minimum Claiming Price of \$1000 but not more than \$500. PBD/CLAIM.

Of: \$2,000 - 1st \$1,241, 2nd \$272, 3rd \$187

1800 METRES Track Record: 1:54.7 - Be Good Johnny 03/01/2007 MOBILE START

1 THE DALMATION

C16 M4 (\$2000) Driver: ANTHONY ROBINSON FT

Owner: A J Robinson, T N Robinson

BAY GELDING 10YRS NORTHERN LIGHTS USA - SASSIE BRASSIE

RED, YELLOW YOKE & BRACES, RED STARS Trainer: ANTHONY ROBINSON (GLOBE DERBY PARK)

775126781831 - 222194391321 LT: 146-26-33 TS: 13-4-6 LS: 37-6-9 LTS: \$99479

2-7 VHARBOR 27JAN08 1809MS FT br3fr CLM Anthony Robinson btn shiftd \$2.10 fav wnr MILD CURRY

FT br2fr (2:00.9,59.5,29.4)

1-7 KAPUNDA 03FEB08 1800MS FT br3fr CLM Anthony Robinson (2:03.1) 1.3m, 1.4m \$1.80 fav 2nd

LORD LARRY FT br6fr

4-G DERBY 18FEB08 1800MS FT br3fr CLM Anthony Robinson (1:58.7,58.6,30.0) nk, 1.5m \$2.90 fav 2nd

KIA KAHA FT br2fr

7 IM GAUCHO NZ

C18 M7 (\$5000) Driver: DAVID HARDING FT

Owner: R J Caruso

BROWN GELDING 12YRS CAM'S TRICKSTER USA - COUNTESS DOON

BLACK, RED STRIPES & ARMBANDS Trainer: ROBERT CARUSO (ROSEWORTHY)

7343106130 - s312443112214325 LT: 181-27-56 TS: 15-4-7 LS: 45-2-14 LTS: \$150079

3-8 G DERBY 04FEB08 1800MS FT br2sr R6+ David Harding btn 8.4m \$5.70 wnr STANDLEY CHASM FT

br4fr (2:00.8,58.3,29.1), 3 wide latter stages

2-9 G DERBY 09FEB08 1800MS FT br2fr CLM Danielle Hill btn 2.1m \$4.80 wnr HIGH AND LOW FT br2sr

(2:03.1,59.5,29.7)

5-9 G DERBY 16FEB08 2230MS FT br3fr CLM David Harding btn 7.5m \$8.10 wnr HIGH AND LOW FT br3sr

(2:02.1,60.2,29.7)

L/Wn G DERBY 05JAN08 1800MS FT br3fr David Harding (2:01.2,58.3,28.7) \$4.30, pre race swab. 2nd MANHATTEN

BRIDGE NZ FT br3sr

'THE ADVERTISERS' LINCOLN MOORE SAYS JACCKA LEX (8) is racing well and he did some early work up in class when 4th behind High And Low here last Saturday. He finished runner-up behind that horse at his previous outing and looks the one to beat back in class despite a second line barrier draw. THE DALMATION (1) is racing well and made it consecutive victories when he was too good for Kia Kaha here on Monday. He has the good draw and should take beating. IM GAUCHO (7) is drawn to get a nice run behind the speed and his recent form has been very good. He is back in class on last week when 5th behind High And Low and should make his presence felt. KIA KAHA (2) is drawn well and never far away.

SELECTIONS: JACCKA LEX (8), THE DALMATION (1), IM GAUCHO (7), AUSSIE SAFE (10)

THEY'RE OFF AND RACING

(ON THE INTERNET)

Now you can catch every race broadcast live at www.sport927.com.au And while you're there, why not check out the latest tips and betting fluctuations. Radio Sport 927AM, Australia's Premier Racing Network.

www.sport927.com.au

RADIO SPORT 927AM

THINK OF WHAT YOU'RE REALLY GAMBLING WITH

GAMBLER'S HELP 1800 156 789

www.radiosport927.com.au 24 HOURS 7 DAYS Free & Confidential



Watpac conducts business in Victoria as JA Dodd

Watpac - a major property and construction leader
across the eastern seaboard

The **Watpac** name is synonymous with superior
construction and property development projects

Watpac is at the forefront of the building and property
development industries and the name behind
numerous high profile developments

JADODD

WATPAC
www.watpac.com.au

VIC 03 8699 4333 QLD 07 3251 6300 NSW 02 9899 7444

**WATPAC
 INTER DOMINION PACING CHAMPIONSHIP
 1ST SEMI-FINAL
 (GROUP 2)**

M0 Or Better. * For horses which qualified in the Heats run at Geelong, February 16 or which qualified in the automatic qualification races as per Series Condition 5.1.1. RBD.

Of: \$75,000 plus trophy and insured rug to the Winning Owner. -
 1st \$50,000, 2nd \$11,250, 3rd \$7,500, 4th \$3,750, 5th \$2,500

2575 METRES Track Record: 1:57.3 - Robin Hood 15/12/2007 **MOBILE START**

No	Form	Horse	Trainer	Driver	Hcp
1	s1814	SAFARI	E J Stewart	Brian Gath	FT
2	71722	DIAMONDS N FURS NZ	A P Gath	Kate Thompson	FT
3	91363	KARLSRUHE	D Aiken	David Aiken	FT
4	s3055	AMORTS	B P Hancock	Darren Hancock	FT
5	02561	CINCINNATI KID NZ	M Peace	Mark Peace	FT
6	24123	IN MONACO NZ	C L Wootton	Tony Herlihy	FT
7	61214	BALTIC ICE	G P Freeman	Jodi Quinlan	FT
8	27271	PENNY VEEJAY	J E Davies	Chris Alford	FT
9	52292	SEQUIOIAHS SPIRIT NZ	G F Douglas	Daryl Douglas	FT
10	33013	SMOOTH CRUSA NZ	L J Justice	Lance Justice	FT
11	91658	ROBIN HOOD	P W Tonkin	Gavin Lang	FT
12	88226	WALBERON (1st Emerg)	B L Morgan	John Caldwell	FT

1 SAFARI (VIC)

C14 M9

Driver: BRIAN GATH

Breeder: J G W Head, H L Head

Owner: G N Mennie, Estate of Paul Adrian Jobe, F A Zausa, D M Smith, R D Edgerton, C R Tonkin FT

BAY HORSE 8YRS FAKE LEFT USA - STAR CHASER

YELLOW, DARK GREEN COLLAR, CUFFS & WAISTBAND, YELLOW SLEEVES WITH DARK GREEN STRIPES

Trainer: EMMA STEWART (SMYTHES CREEK)

s0721221111 - s1814

LT: 64-26-18

TS: 4-2-0

LS: 10-5-3 LTS: \$420945

8-12 MVALLEY 19JAN08 2575SS FT br1sr M0+ Brian Gath btn 11.2m \$2.40 fav wnr BLACKS A FAKE FT br5r (2:01.0,56.3,28.8), , 3 wide middle, three wide without cover at bell, 3 wide latter

1-9 BALARAT 26JAN08 2710MS FT br4fr M1+ Brian Gath (1:58.3,57.4,28.4) 1.5m, 9.4m \$6.10 2nd BLACKS A FAKE FT br1fr, , pre race swab, gate speed, 3 wide early, outside leader throughout, outside leader at bell, swabbed

4-13 MVALLEY 03FEB08 3065SS 10 br1fr DISC Brian Gath btn 2.9m \$4.50 wnr BLACKS A FAKE 30 br1fr (1:58.9,56.7,29.1), , pre race swab, 3 wide middle, outside leader at bell



Produced two astonishing efforts in both the Benlago and Ballarat Cups where he broke the track record on each occasion. There was nothing wrong with his effort in the Hunter Cup after he attacked the leader throughout again in record time. He should lead and win from this draw.

2 DIAMONDS N FURS NZ (VIC)

C11 M4

Driver: KATE THOMPSON

Breeder: Breckon Bloodstock Limited

Owner: R J Matthews, P Matthews

BROWN GELDING 6YRS PRECIOUS BUNNY USA - DIAMONDS N GOLD (NZ)

ROYAL BLUE, WHITE CHECKED SASH, WHITE SLEEVE, RED STRIPES

Trainer: ANDY GATH (LONG FOREST)

s4191134111116 - s42871722

LT: 43-19-10

TS: 8-1-3

LS: 13-8-1 LTS: \$122435

7-11 MVALLEY 03FEB08 2100MS FT br6fr M1+ Kate Thompson btn 19.6m \$32.00 wnr BE GOOD JOHNNY FT br5sr (1:57.9,56.2,27.6), , 3 wide early, 1 out 1 back at bell

2-9 TERANG 09FEB08 2680MS FT br3fr M0+ Kate Thompson btn 1.4m \$7.30 wnr SMOOTH CRUSA NZ FT br4sr (1:59.0,58.7,29.2), , gate speed, 1 out 1 back at bell

2-10 GEELONG 16FEB08 2570MS FT br6fr M0+ Kate Thompson btn hnk \$20.10 wnr CINCINNATI KID NZ FT br1fr (1:57.9,58.2,28.9), , pre race swab, gate speed, 1 out 2 back at bell

L/Win BALARAT 26JAN08 2200MS FT br5fr M1/M2 Matthew Craven (2:00.4,57.9,28.6) \$2.90, gate speed, led, leader at bell, shifted out under pressure, swabbed. 2nd WALBERON FT br1fr



He worked up without cover, took a trail behind Smooth Crusa and boxed on well for second in the Terang Cup. Then he received a similar run and looked the winner in the straight when second in the fastest heat of this series. He is nicely drawn and is a value chance.

3 KARLSRUHE (VIC)

C9 M4

Driver: DAVID AIKEN

Breeder: W J Phelan, P J Goring, R Trumino

Owner: W J Phelan, R Trumino

BAY GELDING 5YRS HOLMES HANOVER USA - SUGAR SHOT

YELLOW, DARK BLUE STRIPED SLEEVES

244581222 - 1864114211291363

LT: 50-13-18

TS: 17-7-4

Trainer: DAVID AIKEN (AVENEL)

3-12 BALARAT 26JAN08 2710SS FT br5fr M0+ David Aiken btn 1.6m \$19.00 wnr DIVISIVE FT br3sr (2:02.3,58.8,29.3), , 3 wide and 1 back at bell, 3 wide late with trail

6-13 MVALLEY 03FEB08 3065SS FT br1sr DISC David Aiken btn 5.4m \$36.80 wnr BLACKS A FAKE 30 br1fr (1:58.9,56.7,29.1), , pre race swab, held up, 3 back on pegs at bell

3-10 GEELONG 16FEB08 2570MS FT br1sr M0+ David Aiken btn nk \$5.50 wnr CINCINNATI KID NZ FT br1fr (1:57.9,58.2,28.9), , pre race swab, held up early, 3 back on pegs at bell

L/Win MVALLEY 19JAN08 2100MS FT br7fr M2/M3 David Aiken (2:00.7,56.5,28.6) \$3.50, pre race swab, gate speed, led, leader at bell, swabbed. 2nd FLAMIN TACT NZ FT br5fr

Yarra Valley Cup winner this season in track record time. He went for a run, which closed half way down the straight when a luckless sixth in the Hunter Cup then was held up for a run at a vital stage and charged home late for an eye-catching third last week. Each way treat.

4 AMORTS (NSW)

C17 M12

Driver: DARREN HANCOCK

Breeder: B W Taylor, A Boserio, C E Boserio, H A Taylor

Owner: D Rothwell, C L Rothwell, S Flack

BAY GELDING 8YRS STATURE USA - ANGELISTA

ORANGE & BLACK CHECKS, ORANGE SLEEVES

s4512648773341114 - s3055

LT: 127-26-44

TS: 4-0-1

Trainer: BRIAN HANCOCK (ALBION PARK)

10-12 BALARAT 26JAN08 2710SS FT br4sr M0+ John Caldwell btn 36.1m \$42.00 wnr DIVISIVE FT br3sr (2:02.3,58.8,29.3), , began badly, continue ods, 3 wide and 2 back at bell, 3 wide late with trail

5-11 MVALLEY 03FEB08 2100MS FT br3sr M1+ Darren Hancock btn 13.4m \$72.60 wnr BE GOOD JOHNNY FT br5sr (1:57.9,56.2,27.6), , 5 back on the pegs at bell

5-10 GEELONG 16FEB08 2570MS FT br7fr M0+ Darren Hancock btn 5.3m \$46.80 wnr REBA RAJAH FT br1fr (1:59.0,57.6,29.8), , restrained after start, inconvenienced, held up early, 4 back on the pegs at bell

L/Win HDPARK 10AUG07 1760MS FT br3fr Greg Bennett (1:56.6,58.2,28.6) \$5.70, showed gate speed, shifted out under pressure, 800 metres, behind leader at bell. 2nd MERRYWOOD PRINCE FT br2fr



Genuine sprinter from New South Wales, which is racing much better than his form reads. He was held up for a run behind a tiring runner and made up many lengths from the 400m when a luckless fifth last week. He has several fast beginners drawn on his inside but is a value place chance.

5 CINCINNATI KID NZ (VIC)

C13 M8

Driver: MARK PEACE

Breeder: Croon Bloodstock Ltd

Owner: Jade Valley Racing Stables Pty Ltd (Mgr: A Thomas)

BAY HORSE 6YRS IN THE POCKET USA - MATTER OF FACT (NZ)

DARK BLUE, WHITE BRACES, YOKE & CUFFS

24133345263s21 - 1314336402561

LT: 56-17-20

TS: 13-3-4

Trainer: MARK PEACE (WHITTLESEA)

5-12 MVALLEY 19JAN08 2575SS FT br2fr M0+ Mark Peace btn 6.2m \$24.80 wnr BLACKS A FAKE FT br6sr (2:01.0,56.3,28.8), , 3 back on pegs at bell, used sprint lane

6-11 MVALLEY 03FEB08 2100MS FT br4sr M1+ Mark Peace btn 16.2m \$6.70 wnr BE GOOD JOHNNY FT br5sr (1:57.9,56.2,27.6), , three wide without cover at bell, 3 wide late with trail

1-10 GEELONG 16FEB08 2570MS FT br1fr M0+ Mark Peace (1:57.9,58.2,28.9) hnk, hfd \$5.20 2nd DIAMONDS N FURS NZ FT br6fr, , pre race swab, gate speed, led, surrendered head middle, behind leader at bell, used sprint lane, swabbed

Very honest pacer, which deserved his victory in the fastest heat of the series last week as he led and set up a hectic pace early before taking a trail at the 1700m and using the sprint lane. He has a tricky barrier draw here but is worth thought again.

6 IN MONACO NZ (VIC)

C8 M0

Driver: TONY HERLIHY

Breeder: J W Smolenski

Owner: A D Moody, G P Moody

BROWN GELDING 5YRS BEACH TOWEL USA - LAURENT PERRIER (NZ)

DARK BLUE, YELLOW CROSSED SASHES, WHITE SLEEVES, DARK BLUE CUFFS

s136s111 - s224123

LT: 27-11-12

TS: 6-1-4

Trainer: CHARLIE WOOTTON (YARRA GLEN)

1-9 MARYBRO 27JAN08 2190MS FT br5fr C7+ Brian Gath (2:01.0,57.6,28.9) 1.4m, 5.0m \$4.80 2nd EAGLES BLOOD FT br7fr, , hung in after start, last chance in draw, gate speed, behind leader at bell, hung in, contact marker pegs, used sprint lane

2-11 MVALLEY 03FEB08 2100MS FT br2fr M0 Brian Gath btn hd \$2.00 fav wnr AMAZING ALBERT NZ FT br1fr (1:59.7,57.1,29.0), , pre race swab, gate speed, led, leader at bell

3-10 GEELONG 16FEB08 2570MS FT br3fr M0+ Brian Gath btn 4.2m \$36.40 wnr REBA RAJAH FT br1fr (1:59.0,57.6,29.8), , gate speed, 1 out 2 back at bell

He is a metropolitan maiden and ran the race of his life when he worked out of the gate, got shuffled back in the field mid-race then ran into third last week. This race is even tougher and the wide draw makes it difficult for him to show up.



7 BALTIC ICE (VIC)

C7 M2

Driver: JODI QUINLAN

Breeder: Karamea Farm Pty Ltd
Owner: G P Freeman

FT

BAY GELDING 5YRS TOTALLY RUTHLESS USA - KARAMEA SUNSHADE
YELLOW, BLACK & WHITE CHECKED SASH, BLACK SLEEVES, YELLOW CUFFS

Trainer: GLENN FREEMAN (TATURA)

s226s13s1211 - 333661214

LT: 45-15-14

TS: 9-2-4

LS: 9-4-4 LTS: \$111654

2-11 MVALLEY 24JAN08 2100MS FT br2sr C7/C9 Daryl Douglas
bin shhd \$2.80 fav wnr RIP AND ROAR NZ FT br1fr
(1:59.5,57.3,29.0), three wide without cover at bell, 3 wide
later1-10 MVALLEY 03FEB08 2100MS FT br1fr M1/M3 Chris Alford
(1:57.8,55.6,27.9) hhd, 5.5m \$3.00 fav 2nd CONTE DE
CRISTO NZ FT br1fr, pre race swab, gate speed, behind leader
at bell, swabbed4-10 GEELONG 16FEB08 2570MS FT br4fr M0+ Jodi Quinlan btn
8.8m \$12.20 wnr PENNY VEEJAY FT br3fr (2:00.1,56.0,27.7),
pre race swab, pulled hard, three wide without cover at bell, 3
wide later

5yo gelding with a good record. He trailed the leader Conte De Cristo and just got up to win two starts back then came three wide from eighth at the 1000m when a solid fourth last week. He is a very consistent performer but will need a lot of luck from this wide draw.

Second Row**8 PENNY VEEJAY (VIC)**

C13 M8

Driver: CHRIS ALFORD

Breeder: K F Richards

Owner: K F Richards, N R Alexander

FT

BAY GELDING 7YRS VILLAGE JASPER USA - NEWBOLD PENNY

GREEN

Trainer: JAYNE DAVIES (CLYDE)

s31521 - s5921212427271

LT: 66-25-21

TS: 13-3-5

LS: 5-2-2 LTS: \$349314

2-12 MVALLEY 19JAN08 2575SS FT br1fr M0+ Chris Alford btn
2.5m \$14.30 wnr BLACKS A FAKE 30 br1fr (2:01.0,56.3,28.8),
led, surrendered lead early, behind leader at bell, used sprint
lane7-13 MVALLEY 03FEB08 3065SS FT br6fr DISC Chris Alford btn
9.8m \$20.80 wnr BLACKS A FAKE 30 br1fr (1:58.9,56.7,29.1),
pre race swab, vets examination before race, began badly, trail
chance in draw, 3 wide and 3 back at bell, 3 wide later with trail1-10 GEELONG 16FEB08 2570MS FT br3fr M0+ Chris Alford btn
(2:00.1,56.0,27.7), 1.8m, 4.8m \$2.00 fav 2nd SEQUOIAHS
SPIRIT NZ FT br1fr, pre race swab, gate speed, led, leader at
bell, swabbed

Speedy pacer, which galloped away and ran a huge race in the Hunter Cup then led throughout to score in his heat of this series last week. He has a dynamic turn of speed and is drawn to trail the leader throughout so looms as the logical danger to Safari.

9 SEQUOIAHS SPIRIT NZ (VIC)

C16 M5

Driver: DARYL DOUGLAS

Breeder: T N J Sim, M C Sim

Owner: Anderson Racing (Mgr: E J Anderson)

FT

BAY GELDING 7YRS ADMIRAL HALSEY USA - SMOOTH SALLY (NZ)

WHITE, DARK BLUE A, LIGHT BLUE RING & SLEEVES Trainer: GLENN DOUGLAS (STRATHFIELDSAYE)

233132212340 - s424122355229s

LT: 79-21-31

TS: 13-1-7

LS: 24-2-15 LTS: \$242104

2-9 GDERBY 16JAN08 2645MS FT br1sr FFA Daryl Douglas btn
4.0m \$11.60 wnr SMOKEN UP NZ FT br2fr (2:01.3,56.9,27.6),
pre race swab, swabbed9-9 TERANG 09FEB08 2680MS FT br4fr M0+ Daryl Douglas btn
25.6m \$3.80 fav wnr SMOOTH CRUSA NZ FT br4sr
(1:59.0,58.7,29.2), 3 wide middle, led, leader at bell, query
poor performance, vets examination after race2-10 GEELONG 16FEB08 2570MS FT br1fr M0+ Daryl Douglas btn
1.8m \$7.00 wnr PENNY VEEJAY FT br3fr (2:00.1,56.0,27.7),
pre race swab, gate speed, behind leader at bell, used sprint
laneL/Win BENDIGO 19OCT07 2150MS FT br3fr C9+ Brian Gath
(1:57.9,56.4,27.9) \$8.40, showed gate speed, led, surrendered lead, behind leader at bell, used sprint lane,
swabbed. 2nd STING LIKA BEE FT br5sr

He put in an uncharacteristically bad performance in the Terang Cup but led on that occasion and seems to race best when driven with cover. He had his chance to beat Penny Veejay last week but is a place chance from his likely position of being three back on the markers.

10 SMOOTH CRUSA NZ (VIC)

C18 M13

Driver: LANCE JUSTICE

Breeder: G J Bailey, C A Bailey

Owner: A P Kay, P G Gadsby, C Montebello, J Sarkis, Total Strategy Pty Ltd, R J Kay, M J Van Rens,
V MacDonald

FT

BAY GELDING 7YRS FAKE LEFT USA - SMOOTH SHEILA (NZ)

DARK BLUE, YELLOW HORSEHOE & ARMBANDS

Trainer: LANCE JUSTICE (MELTON)

642121 - 34478062566143033013

LT: 80-23-23

TS: 20-2-6

LS: 21-6-8 LTS: \$418904

13-13 MVALLEY 03FEB08 3065SS FT br5fr DISC John Justice btn
345.4m \$34.80 wnr BLACKS A FAKE 30 br1fr
(1:58.9,56.7,29.1), pre race swab, began badly, trailed field,
out of draw in standing starts, tailed off at bell1-9 TERANG 09FEB08 2680MS FT br4sr M0+ Lance Justice
(1:59.0,58.7,29.2) 1.4m, 4.4m \$6.00 2nd DIAMONDS N FURS
NZ FT br3fr, pre race swab, 3 wide middle, outside leader
throughout, outside leader at bell, swabbed3-11 GEELONG 16FEB08 2570MS FT br1sr M0+ Lance Justice btn
hfk \$5.50 wnr REPORT FOR DUTY NZ FT br5fr
(2:01.1,56.3,28.3), pre race swab, behind leader at bell, used
sprint lane

Terang Cup winner after moving up without cover mid-race. He trailed the leader from the inside of the second line and was beaten narrowly in the slowest heat last week. He is not as well drawn now but should run his usual honest race.

11 ROBIN HOOD (VIC)

C14 M9

Driver: GAVIN LANG

Breeder: J H Manzelmann, S A Manzelmann

Owner: R L Doyle, G Goegan, N Goegan, J Bono, J M Tullio, G W Armstrong, K R Lewis, P W Tonkin

FT

BAY HORSE 7YRS FAKE LEFT USA - SURFERS PARADISE

GREEN, YELLOW HOOPS, HOOPED SLEEVES

Trainer: PETER TONKIN (SMYTHES CREEK)

s403214005437 - s14791658

LT: 67-21-16

TS: 8-2-0

LS: 12-1-3 LTS: \$635642

6-13 ELWICK 23DEC07 2579SS 20 br1fr D Gavin Lang btn 6.7m
\$3.50 wnr MANWARRA GOFORGOLD FT br5fr
(2:00.8,56.6,28.5), 3 wide late with trail, pre race swab5-9 GDERBY 12JAN08 2645MS FT br4fr FFA Gavin Lang btn 9.0m
\$4.70 wnr SMOKEN UP NZ FT br2fr (2:01.3,56.9,27.6)8-9 BALARAT 26JAN08 2710MS FT br3fr M1+ Gavin Lang btn
50.6m \$12.00 wnr SAFARI FT br4fr (1:58.3,57.4,28.4), pre
race swab, gate speed, 3 wide early, 1 out 1 back at bellL/Win MVALLEY 15DEC07 2575MS FT br6fr M0+ Gavin Lang
(1:57.3,57.0,29.2) \$17.30, pre race swab, gate speed, 1 out
2 back at bell, swabbed. 2nd SMOKEN UP NZ FT br7r

Victoria Cup winner this season but he hasn't really been in the best of form this season. He pushed forward from a wide draw and gained the perfect trail behind the eventual winner in Safari when eighth (51m) in the Ballarat Cup so he faces a tough task from this draw.

12 WALBERON (VIC)

(1ST EMERG)

C8 M1

Driver: JOHN CALDOW

Breeder: B K Harrington, R W Anderson, J T Clarke, A M Harrington

Owner: B K Harrington, A M Harrington, R W Anderson

FT

BAY HORSE 5YRS WALTON HANOVER USA - STILL BE QUEEN

BLACK & WHITE DIAMONDS, RED SLEEVES

Trainer: BRUCE MORGAN (JUNORTOWN)

46547432328347 - s31313288226

LT: 70-14-26

TS: 11-2-6

LS: 24-4-8 LTS: \$126400

2-11 BALARAT 26JAN08 2200MS FT br1fr M1/M2 John Caldwell btn
hfk \$23.00 wnr DIAMONDS N FURS NZ FT br5fr
(2:00.4,57.9,28.6), gate speed, led, surrendered lead early,
obtained inside run, behind leader at bell2-7 BALARAT 08FEB08 2200MS FT br1fr C8+ John Caldwell btn
1.3m \$3.20 wnr JUST PRETEND FT br6fr (2:00.5,58.4,29.2),
gate speed, led, leader at bell6-10 GEELONG 16FEB08 2570MS FT br5fr M0+ John Caldwell btn
9.5m \$77.80 wnr CINCINNATI KID NZ FT br1fr
(1:57.9,58.2,28.9), pre race swab, 5 back on the pegs at bellL/Win MVALLEY 24NOV07 2100MS FT br4sr M0 John Caldwell
(2:00.5,57.8,29.5) \$55.40, pre race swab, 1 out 3 back at bell, 3 wide
late with cover, swabbed. 2nd DARK SHADOW NZ FT br5fr

Spring Championship winner this season but has the worst possible draw and followed inside runs throughout when sixth in the fastest heat. He is likely to be at big odds for this assignment.

HUTCHY SAYS: SAFARI (1) should win this easily if in the form that saw him win the Bendigo Cup in 1:55.7 four starts back, and sitting outside Blacks A Fake and beating him in the Ballarat Cup a month ago. From the ten metre handicap, he worked hard to the breeze and battled on manfully, when a close fourth to Blacks A Fake in the Hunter Cup last time, and from the draw should be straight in front this time. His only danger looks to be PENNY VEEJAY (8), who led all the way and finished off in a brilliant 56.0 when winning his heat of this race at Geelong last week. He has early speed and should be sitting right behind the favourite. DIAMONDS N FURS NZ (2) has shown that he's well up to this level in recent runs with a close second in the Terang Cup after being used twice, and an excellent second last week in his heat of this race at Geelong to CINCINNATI KID NZ (5), where he sprinted sharply to hit the lead in the home straight but was out-sprintlanded in the closing stages. It was a good return to winning form for CINCINNATI KID NZ (5) as he participated in an early speed duel and was still able to come on at the finish. The other winning chance belongs to KARLSRUHE (3), who's perhaps the most improved pacer around. He was desperately unlucky in the Hunter Cup and it was a similar scenario last week when he came off the pegs on the home turn and was blocked until CINCINNATI KID NZ (5) had the race won.

SELECTIONS: SAFARI (1), PENNY VEEJAY (8), DIAMONDS N FURS NZ (2), KARLSRUHE (3)

RATINGS: 1 / 8 / 2 / 3 / 5.

SUGGESTED BET: Trifecta 1 & 8 to win and run second with 2, 3, 5, & 9 for third.

OTTO TUZA'S VIP FLOATS SWEETHEART PACE.

Mares. MO Or Better. NDC LTS.

Of: \$25,000 - 1st \$16,750, 2nd \$5,000, 3rd \$2,500, 4th \$750

1660 METRES Track Record: 1:53.3 - Home Of Jack 30/04/2005 MOBILE START

1 THE ULTIMATE PEG QLD C4 M0 Driver: GRANT DIXON FT

Owner: A J W Boyd, H L Boyd
 BAY MARE 6YRS ULTIMATE FALCON USA - SABLE QUEEN NZ
BLACK & WHITE CHECKS, WHITE SLEEVES Trainer: BILL DIXON (TAMBORINE)
 s2364572091512 - s75137481231 LT: 30-6-9 TS: 11-3-3 LS: 12-2-4 LTS: \$14612
 2-10 GOLDCAST 31JAN08 1609MS FT br5fr C2/C3 Grant Dixon btn 1.3m \$3.50 fav wnr NOWENTOHOLDDEM
 FT br2fr (2:02.4,6.0,28.2), gate speed, death seat at bell
 3-10 GOLDCAST 07FEB08 1609MS FT br7fr C1/C2 Grant Dixon btn 6.2m \$11.30 wnr STRIKING GRACE NZ
 FT br5fr (1:57.7,58.7,29.3), 3 wide early stages, 1 out - 4 back at bell
 1-9 REDCLIF 15FEB08 1780MS FT br3sr C3/C4 Grant Dixon (2:01.1,60.3,29.4) 9.4m, hfnk \$7.50 2nd
 NORWEGIAN WOOD FT br1sr, 1 out - 2 back at bell, swabbed

2 SEYMOUR BLUE JEAN NZ C4 M0 Driver: JIM O'SULLIVAN FT

Owner: N L Geymour
 BAY MARE 8YRS ARMBRO OPERATIVE USA - ROSIE RIELLY (NZ)
WHITE, PURPLE BAND & SLEEVES Trainer: JIM O'SULLIVAN (PIMPAMA)
 s2365468646926233 - s11828123 LT: 66-6-19 TS: 8-3-3 LS: 29-0-9 LTS: \$30175
 1-10 ALBPARK 19JAN08 2138MS FT br2fr C2/C3 Jim O'Sullivan (2:01.5,59.1,29.4) hfnk, hfnk 13/2 2nd OUR
 SISTER BLISS NZ FT br3fr, leader at bell, swabbed
 2-10 ALBPARK 29JAN08 1660MS FT br7fr C2/C3 Jim O'Sullivan btn 1.8m 6/1 wnr STYX RIVER FT br3sr
 (1:59.1,58.2,29.0), restrained at start, 1st horse 3 wide at bell, three wide
 3-10 ALBPARK 12FEB08 2138MS FT br6fr C2/C3 Jim O'Sullivan btn 4.1m \$5.10 wnr DARKWING FT br3sr
 (2:00.4,60.3,30.1), restrained at start, 3 wide middle stages, 1st horse 3 wide at bell

3 ALS PASSION C7 M2 Driver: GRANT DIXON FT

Owner: B F Priestley
 BAY/BROWN MARE 6YRS ALBERT ALBERT USA - PASSIONATELY
BLACK & WHITE CHECKS, WHITE SLEEVES Trainer: BILL DIXON (TAMBORINE)
 723101516130308 - s169221611547 LT: 71-10-14 TS: 11-4-1 LS: 38-5-11 LTS: \$35386
 5-10 ALBPARK 02FEB08 1660MS FT br7fr M1 Grant Dixon btn 12.6m 12/1 wnr VIKING JACK FT br2fr
 (1:58.7,58.3,28.5), out of position at start, 4th horse 3 wide at bell
 4-8 ALBPARK 09FEB08 1660MS FT br3fr M1 Grant Dixon btn 10.3m 12/1 wnr LIVELY HIGHLANDER NZ FT
 br1fr (1:56.5,56.7,27.3), 1 out - 1 back at bell
 7-10 ALBPARK 16FEB08 1660MS FT br2sr M1 Brad Cowen btn 9.7m 20/1 wnr LIVELY HIGHLANDER NZ FT
 br6fr (1:56.5,56.6,28.5), 1 out - 2 back at bell
 L/Win ALBPARK 19JAN08 1660MS FT br1fr M1 Mathew Neilson (1:57.5,58.2,29.6) 7/4 eq.fav, behind leader at bell,
 swabbed. 2nd THEO BRONMAC NZ FT br4fr

4 DELECTABLE DOLLY QLD C8 M1 Driver: BRETT TOWNS FT

Owner: M A Towns, B M Towns
 BROWN MARE 4YRS P B BULLVILLE USA - OUR LADY DELVIN
BROWN, WHITE SASH Trainer: MAX TOWNS (FERNVALE)
 23314121154611763721 - s5221 LT: 43-15-17 TS: 4-1-2 LS: 30-12-11 LTS: \$66881
 2-9 ALBPARK 02FEB08 1660MS FT br6fr M0 Brett Towns btn nk 4/1 wnr WALKER PARK FT br1fr
 (2:04.9,60.7,28.6), restrained at start, 1 out - 3 back at bell
 2-10 ALBPARK 09FEB08 1660MS FT br4fr M0 Brett Towns btn 1.1m 7/2 wnr VERY COOL NZ FT br3fr
 (1:59.9,57.9,26.8), gate speed, death seat at bell
 1-9 ALBPARK 16FEB08 2138MS FT br5fr M0 Brett Towns (2:00.8,59.2,29.7) nk, 1.6m 8/11 fav 2nd SPIDER
 MORGAN FT br4fr, pre-race blood test, restrained at start, 1 out - 4 back at bell, swabbed

5 MAID EASY QLD C9 M3 Driver: CHRIS PETROFF FT

Owner: D J Lyon
 BAY MARE 5YRS ARMBRO OPERATIVE USA - BYE BYE BRONZIE
YELLOW, ROYAL BLUE & WHITE BAND, ARMBANDS SLEEVES Trainer: DOUG LYON (PEAK CROSSING)
 4235324194113489034 - s21319r LT: 55-14-19 TS: 6-2-2 LS: 31-7-10 LTS: \$80120
 1-9 ALBPARK 22DEC07 1660MS FT br3sr M1 Shane Graham (2:01.2,59.6,28.1) hd, 1.4m 7/1 2nd FOR
 GRANTED FT br3fr, 1 out - 3 back at bell, raced wide late stages, swabbed
 9-9 ALBPARK 29DEC07 1660MS FT br1fr M2/M3 Shane Graham btn 32.2m wnr BILL ON THE HILL FT
 br6fr (1:56.4,57.8,28.5), showed gate speed, behind leader at bell, vet's examination after race, run
 queried
 1-6 ALBPARK 19FEB08 1660MS FT br5fr C8+ Mathew Neilson 25/1 wnr SPEED TORQUE FT br3fr
 (1:57.4,57.1,29.4), 1 out - 2 back at bell, checked and broke, failed to finish

6 THE MIRAGE QLD C20 M4 Driver: DARREL GRAHAM FT

Owner: L E Graham
 BROWN MARE 8YRS FAKE LEFT USA - WAIHEMO LYNNE NZ
GOLD & GREEN STRIPES, GOLD YOKE & SLEEVES Trainer: DARREL GRAHAM (FERNVALE)
 841615157019298 - s8954863411 LT: 175-30-36 TS: 10-2-1 LS: 41-8-9 LTS: \$109490
 4-10 ALBPARK 09FEB08 1660MS FT br3fr CLM Chris Petroff btn 2.5m 10/1 wnr HAL THOMAS FT br3sr
 (1:58.7,58.5,28.7), gate speed, behind leader at bell
 1-8 REDCLIF 15FEB08 2040MS FT br4fr CLM Darrel Graham (2:03.2,59.4,29.0) 5.5m, nk \$2.20 fav 2nd
 KING RAINBOW FT br3fr, gate speed, leader at bell, swabbed
 1-9 ALBPARK 19FEB08 1660MS FT br2fr CLM Chris Petroff (1:58.8,59.3,29.7) hfnk, 4.3m 3/1 2nd SPEED
 AMBER FT br4fr, gate speed, leader at bell, swabbed

7 FLEUR DE LIL QLD C14 M4 Driver: LUKE MCCARTHY FT

Owner: J M McCarthy
 BAY MARE 4YRS ARMBRO OPERATIVE USA - FRENCH FLAIR NZ
DARK BLUE, GREEN STAR WHITE OUTLINE, DARK BLUE SLEEVES, GREEN STRIPE & CUFFS Trainer: LUKE MCCARTHY (JIMBOOMBA)
 s11321121111113111 - s1 LT: 28-22-3 TS: 1-1-0 LS: 16-13-3 LTS: \$529273
 1-10 BALARAT 14AUG07 2200MS FT br1fr 3YO Luke McCarthy (2:02.6,58.2,27.8) 2.4m, 3.5m \$1.10 fav 2nd
 MISS HAZEL FT br1sr, showed gate speed, leader at bell
 1-11 BALARAT 19AUG07 2200MS FT br4fr 3YO Luke McCarthy (1:58.5,56.5,27.8) 2.8m, hfnk \$2.20 fav 2nd
 MISS HAZEL FT br3fr, pre race swab, showed gate speed, swabbed
 1-9 ALBPARK 09FEB08 2138MS FT br3fr M2/M3 Andrew McCarthy (1:59.2,56.2,27.6) 13.5m, hd 1/20 fav
 2nd EX AIRE SIX FT br1sr, gate speed, leader at bell, swabbed

Second Row

8 MEADOW FOAM NZ C8 M3 Driver: MATHEW NEILSON FT

Owner: C J Garrard
 BAY MARE 9YRS J C'S SUPRIMO USA - MEADOW FESQUE (NZ)
WHITE, BLUE BRACES, RED STARS, BLUE SLEEVES Trainer: DAREN GARRARD (BURPENGARY)
 55516088717866660 - 2s3618533 LT: 123-10-31 TS: 8-1-4 LS: 32-3-6 LTS: \$88114
 5-9 ALBPARK 12JAN08 2138MS FT br5fr M0+ Mathew Neilson btn 5.6m 20/1 wnr FALCONS LEGACY NZ
 FT br4fr (2:00.8,57.5,28.9), restrained at start, 1 out - 3 back at bell
 3-9 ALBPARK 19JAN08 1660MS FT br1sr M0+ Mathew Neilson btn 6.0m 3/1 wnr MAURICE GEORGE FT
 br1fr (1:58.5,57.9,28.3), 3rd fence at bell
 3-9 ALBPARK 29JAN08 1660MS FT br6fr C6/C8 Mathew Neilson btn 1.5m 8/1 wnr I AM SAM FT br7fr
 (1:58.8,58.1,28.9), 1 out - 1 back at bell
 L/Win ALBPARK 22DEC07 1660MS FT br1fr M1 Mathew Neilson (1:57.9,57.6,28.5) 5/2 fav, showed gate speed, behind
 leader at bell, swabbed. 2nd BONNIE TITIAN FT br1sr

9 MATAI B B C NZ C11 M5 Driver: SHANE GRAHAM FT

Owner: P W Jess, M D Jones, W A Grant
 BROWN MARE 6YRS WASHINGTON VC USA - MATAI BEBE (NZ)
ROYAL BLUE, SILVER GREY LOGO Trainer: WAYNE GRAHAM (BEAUDESERT)
 s11442069141114115314 - LT: 60-17-14 TS: 0-0-0 LS: 24-10-4 LTS: \$102997
 3-10 ALBPARK 21JUL07 2138MS FT br3sr M2/M3 Shane Graham btn 2.1m 5/4 fav 10/1 CHAVO NZ FT
 br6fr (1:59.3,57.8,28.5), raced wide middle stages, death seat at bell
 1-10 ALBPARK 29JUL07 1660MS FT br3sr M2/M3 Shane Graham (1:57.4,58.3,28.2) 1.2m, 1.3m 2/1 fav 2nd
 TOBAZZCO FT br1fr, raced wide middle stages, 1st horse 4 wide at bell, swabbed, back in mobile draw
 4-10 ALBPARK 04AUG07 1660MS FT br2sr M4+ Shane Graham btn 5.7m 4/1 wnr ROLLERCOASTER ROAD
 FT br2fr (1:56.2,56.7,28.3), 1st horse 3 wide at bell, raced wide

The outstanding mare FLEUR DE LIL (7) was resuming since winning the Breeders Crown at Ballarat in August when she dashed home in a slick final half of 56.2 seconds to win effortlessly two weeks ago. She is clearly the class horse of the field and is definitely the one to beat. MATAI B B C (10) hasn't started since a fourth behind Rollercoaster Road in an open class event in August. She will be fitter for a recent trial effort and built up an outstanding strike rate last season so looms as the logical danger to FLEUR DE LIL (7). DELECTABLE DOLLY (4) is a very honest mare, which might not have the dynamic turn of speed of FLEUR DE LIL (7) and MATAI B B C (10) but broke through for a deserved victory last week and should be competitive again. Both MAID EASY (5) and MEADOW FOAM (8) are capable of sprinting to the line quickly with the right trail forward and should be considered in multiple combinations. THE MIRAGE (6) has won at her past two starts, possesses gate speed and races best over the sprint distance so has the ability to fill a place if she can find the lead.

SELECTIONS: FLEUR DE LIL (7), MATAI B B C (10), DELECTABLE DOLLY (4), MAID EASY (5)
 SUGGESTED BET: FLEUR DE LIL (7) to win
 EXOTIC BET: Flexi Key Trifecta with 7 to win, 4 & 10 for second and 4,5,6,8,10 (Cost \$20, which gives 250%)

JIM BEAM PARTY CREW HERE NEXT WEEK PACE

C2 TO C3. PBD/C/PBD/LS.6

Of: \$4,600 - 1st \$3,220, 2nd \$690, 3rd \$460, 4th \$230

1609 METRES Track Record: 1:52.8 - Pay Me Christian NZ 11/11/2006 **MOBILE START**

1 JERRYS STEEL (A) C2 M0 Driver: GLENN MCELHINNEY FT

Owner: T C McElhinney, M G McElhinney

BAY GELDING 7YRS JEREMY LOBELL USA - STAR TOUCH

MAROON, WHITE BAND, YELLOW SLEEVES Trainer: TIM MCELHINNEY (ORCHARD HILLS)

s68 - s439 LT: 50-9-8 TS: 3-0-1 LS: 2-0-0 LTS: \$20580

4-10 PENRITH 04JAN08 1720MS FT br6r C0+ Glenn McElhinney btn 11m \$53.30 wnr DRUMMOSSIE NZ

FT br4sr (2:02.6,61.5,29.7), bell lap, 1 out 1 back

3-8 HDPAK 11JAN08 1760MS FT br2r C0+ Glenn McElhinney btn 3m \$36.00 wnr VILLAGE DUEL FT

br4r (2:00.9,60.6,30.9), showed gate speed, bell lap, behind leader

9-9 PENRITH 22JAN08 2095MS FT br1sr C0+ Glenn McElhinney btn 122m \$18.80 wnr

WHATALITTLEBAUTY FT br2r (2:03.5,60.0,30.2), broke twice, stood down 1 trial, 1600m, behind

leader, bell lap, tailed off, last

L/Win WAGGA 28OCT05 1755MS FT br1r C1 Ross Arentz (2:05.9) \$2.70 fav. 2nd AUSSIE SEVEN FT br5r

2 GRANDIN (A) C2 M0 Driver: DANIEL CARMODY (C) FT

Owner: S E Kilroy, J Kilroy, K McKenny

BROWN HORSE 6YRS STONERIDGE SCOOTER USA - MY SCARLET O'TARA

WHITE, BLACK STARS, STRIPED SLEEVES Trainer: STEPHEN KILROY (LIMEBURNS CREEK)

527435423230967473285 - s295 LT: 63-5-20 TS: 3-0-1 LS: 27-2-10 LTS: \$19030

2-10 NEWCAST 02FEB08 2030MS FT br1r C0+ Daniel Carmody btn 1.5m \$5.10 wnr COUNTESSARAMA FT

br4r (2:03.8,59.8,28.9), showed gate speed, led, surrendered leader, 1600m, leader, bell lap, behind

leader

9-10 NEWCAST 09FEB08 2030MS FT br4r C0+ Glenn McElhinney btn 17.8m \$20.40 wnr PEACEFUL ART FT

br3r (2:03.8,58.4,28.2), showed gate speed, contacted sulky, raced roughly, 1600m, 1 out 2 back,

bell lap, outside leader

5-8 NEWCAST 16FEB08 2030MS FT br3r C2/C3 Glenn McElhinney btn 21m \$5.20 wnr TAKE A HINT NZ FT

br1r (2:01.2,59.3,28.7), 1600m, 4 back on the pegs, bell lap, 1 out 1 back

L/Win EUGOWRA 02OCT06 2100MS FT br2sr R1/R2 Scott Osmond (2:03.5) \$2.50 fav. 2nd ILLTHINKOFONE FT br1sr

3 JUNEAU C3 M0 Driver: BRYCE GREENWOOD (C,c) FT

Owner: B N Greenwood

BAY MARE 6YRS ALBERT ALBERT USA - NATANNE

RED, BLACK SASH, WHITE SLEEVES Trainer: NEVILLE GREENWOOD (MORISSETT)

127737839506577885 - s32352929 LT: 41-3-13 TS: 8-0-5 LS: 21-2-3 LTS: \$14380

9-10 NEWCAST 19JAN08 1609MS FT br6r C0+ Bryce Greenwood btn 8.5m \$14.50 wnr LURLENE

LUMPKIN FT br3r (2:00.7,59.3,28.7), 3 wide early stages, restrained early stages, bell lap, 5 back on

the pegs

2-10 NEWCAST 26JAN08 2030MS FT br9r C0+ Bryce Greenwood btn 5m \$5.80 wnr TRUTH OR DARE FT

br10r (2:01.6,60.4,29.2), shifted in under pressure, 1600m, 1 out 3 back, bell lap, 1 out 2 back

9-9 NEWCAST 16FEB08 2030MS FT br9r C2/C3 Bryce Greenwood btn 15m \$4.80 wnr SHELVANNAH FT

br4r (2:02.1,58.9,29.3), 1600m, 1 out 4 back, bell lap, 5 back on the pegs, last

L/Win NEWCAST 30NOV06 2030MS FT br6r C1/C2 Adam Ruggari (2:04.4,59.6,29.0) \$14.60, obtained inside run, bell

lap, 1 out 1 back, post race swab. 2nd WINDY WINGS FT br9r

4 MADEMOISELLE SARAH (A) C2 M0 Driver: GARTH HOY FT

Owner: G R Hoy, R J Hoy

BAY MARE 7YRS ROYAL CHEF - RICHMAKA

BROWN & YELLOW CHECK, RED SLEEVES Trainer: NATHAN HOY (DUBBO)

s87s76197891651867 - s97 LT: 23-3-1 TS: 2-0-0 LS: 16-3-0 LTS: \$6985

7-8 BTHURST 13AUG07 2130MS FT br1r C1/C2 Nathan Hoy btn 80m \$46.70 wnr PLAIN GEVIE FT

3 back on pegs, bell lap, 3 back on pegs

9-10 BNKSTWN 07FEB08 1740MS FT br6r C0+ Garth Hoy btn 44m \$73.90 wnr GOLDEN TARENZ NZ FT

br5r (2:06.2,61.5,30.0), slowly out, bell lap, 4 back on the pegs

7-9 NEWCAST 16FEB08 2030MS FT br1r C2/C3 Garth Hoy btn 12m \$14.90 wnr SHELVANNAH FT br8r

(2:02.1,58.9,29.3), 1600m, 3 back on pegs, bell lap, 3 back on pegs

L/Win PARKES 21JUL07 2040MS FT br1sr C0/C1 Nathan Hoy (2:04.3,58.6,29.6) \$11.70. 2nd TULLY DOUBLE FT br1r

5 PHEVOS NZ C2 M0 Driver: DARREN ELDER FT

Owner: S P Cornes

ROAN GELDING 6YRS IRAKLIS NZ - CARDIGAN ANGELIQUE (NZ)

DARK BLUE, YELLOW ARMBAND Trainer: DARREN ELDER (LOUTH PARK)

s3500137 - LT: 28-2-4 TS: 0-0-0 LS: 19-1-4 LTS: \$12889

1 RINGIORA 01JUL07 2600MS FT Terence Chmiel (2:03.9) 3.8m, shifd 2nd EASY ARMBRO (NZ)

3 ADDNGTN 13JUL07 2600MS FT Stephen McNally btn 4.5m wnr SEASWIFT PRINCESS (NZ) (2:04.1)

7-9 NEWCAST 18AUG07 2030MS FT br8r C1/C2 Bryan Elder btn 14.5m \$4.60 wnr TWOGRANDAHAND FT

br3r (2:01.5,58.6,29.6), restrained after start, raced roughly, 1600m, 1 out 4 back, bell lap, 3 wide

and 1 back

6 POWER IN MOTION C3 M0

Owner: D R Schofield, B J Elder FT

BROWN GELDING 7YRS ARMBRO OPERATIVE USA - SPLASH TOLIVER

DARK BLUE, YELLOW ARMBAND Trainer: DARREN ELDER (LOUTH PARK)

48 - s6058 LT: 50-4-11 TS: 4-0-0 LS: 2-0-0 LTS: \$15545

10-10 NEWCAST 26JAN08 1609MS FT br7r C0+ Darren Elder btn 47.5m \$37.60 wnr PEACEFUL ART FT

br3r (1:59.6,60.9,29.6), showed gate speed, tired, bell lap, behind leader, last

5-7 NEWCAST 14FEB08 1609MS FT br3r R3/R4 John Sarquits btn 8m \$13.80 wnr DEBT FREE FT br6r

(1:58.8,58.9,29.9), showed gate speed, checked, raced roughly, bell lap, outside leader

8-8 NEWCAST 16FEB08 2030MS FT br5r C2/C3 Darren Elder btn 69.5m \$30.90 wnr TAKE A HINT NZ FT

br1r (2:01.2,59.3,28.7), tired, 1600m, 1 out 2 back, bell lap, outside leader, last

L/Win NEWCAST 18MAY06 1609MS FT br6r C1/C2 Darren Elder (1:59.0,59.6,29.0) \$5.90, bell lap, 4 back on the pegs.

2nd POCKET LAKE FT br2r, eq. 3rd ROARING PAST FT br10r

7 CRUISE MASTER (A) C3 M0 Driver: CAROLE SIKYR FT

Owner: M F Edwards, R K Edwards

BAY GELDING 8YRS COGNAC HANOVER USA - BELLWIN

PINK, DARK BLUE HORSESHOE, HOOPED SLEEVES Trainer: CAROLE SIKYR (GRETA MAIN)

5466s802342335526822847 - s883 LT: 115-5-31 TS: 3-0-1 LS: 22-0-8 LTS: \$27070

8-10 NEWCAST 02FEB08 2030MS FT br5r C0+ Carole Sikyr btn 12m \$13.50 wnr COUNTESSARAMA FT

br4r (2:03.8,59.8,28.9), inconvenienced, 1600m, 1 out 2 back, bell lap, 1 out 3 back

8-10 NEWCAST 09FEB08 1609MS FT br10r C1/C2 Carole Sikyr btn 17.5m \$11.20 wnr

TWOGRANDAHAND FT br6r (2:01.0,57.7,28.1), 3 wide early stages, restrained early stages, bell lap,

5 back on the pegs

3-9 NEWCAST 16FEB08 2030MS FT br7r C2/C3 Carole Sikyr btn 2.5m \$16.80 wnr SHELVANNAH FT br8r

(2:02.1,58.9,29.3), 1600m, 1 out 2 back, bell lap, 1 out 2 back

L/Win NEWCAST 25AUG05 1609MS FT br5r C1/C2 Mick Edwards (1:59.7,58.5,28.9) \$10.20, bell lap, leader. 2nd MON

REFUNDABLE FT br3r

8 GIDGEE BELL (A) C3 M0 Driver: CHRIS WATSON FT

Owner: R F Marshall

BAY MARE 6YRS FLIGHT LAAG USA - GILLY BOWER

DARK BLUE, WHITE YOKE & BRACES, RED SLEEVES Trainer: CHRIS WATSON (MAITLAND)

130242211845243437143443 - s5 LT: 29-4-9 TS: 1-0-0 LS: 25-4-9 LTS: \$14783

4-8 BNKSTWN 11AUG07 2140MS FT br4r C2/C3 Chris Watson btn 15m \$18.90 wnr BABES A FLYIN NZ

FT br2r (2:02.5,59.5,29.9), 1600m, 1 out 4 back, bell lap, 1 out 2 back

3-10 NEWCAST 18AUG07 2030MS FT br4r C3/C4 Chris Watson btn 12m \$32.10 wnr THE LIGHTNING

RIDGE NZ FT br2r (1:59.5,57.4,28.3), driver fined \$50, unacceptable whip, 1600m, 4 back on the

pegs, bell lap, 4 back on the pegs

5-9 NEWCAST 16FEB08 2030MS FT br5r C2/C3 Chris Watson btn 5.5m \$8.80 wnr SHELVANNAH FT br8r

(2:02.1,58.9,29.3), 1600m, outside leader, bell lap, outside leader

L/Win NEWCAST 14JUL07 2030MS FT br5r C1/C2 Chris Watson (2:01.8,59.0,29.5) \$35.00, 1600m, 1 out 1 back, bell

lap, 1 out 1 back. 2nd BEEJAYS LAD NZ FT br6r

9 PURR FECT UNICORN (A) C3 M0 Driver: ADAM RUGGARI FT

Owner: G L Powell

BAY HORSE 6YRS MYSTICAL PRINCE USA - PURR FECT

BLACK, RED CROSSED SASHES Trainer: GLEN POWELL (SHORTLAND)

s369113421122162 - s2 LT: 33-8-9 TS: 1-0-1 LS: 15-5-6 LTS: \$21165

6-9 NEWCAST 28APR07 2030MS FT br5r C2/C5 Shane Powell btn 7m \$14.90 wnr SHEER ALBERT FT

br6r (1:59.9,59.1,28.7), checked, raced roughly, 3 wide early stages, led, 1600m, outside leader, bell

lap, leader

2-10 NEWCAST 10MAY07 2030MS FT br10r C2 Damien Smith btn 2m \$2.80 fav wnr ELITE TED FT br3r

(2:02.0,59.0,29.5), restrained after start, raced fiercely, raced wide, 1600m, 3 wide and 1 back, bell

lap, three wide without cover

2-9 NEWCAST 09FEB08 1609MS FT br4r C2/C4 Adam Ruggari btn 2.5m \$4.70 wnr RUSTY ROCK FT br5r

(1:58.6,60.4,30.2), showed gate speed, bell lap, three wide without cover

L/Win NEWCAST 05APR07 2030MS FT br3r C1/C2 Shane Powell (1:58.0,59.4,30.1) \$1.60 fav, showed gate speed,

raced fiercely, 1600m, leader, bell lap, leader, post race swab. 2nd HEBE COMES ALBERT NZ FT br6r

10 ALBERICH (A) C3 M0 Driver: KEVIN THOMPSON FT

Owner: K J Thompson, J W Thompson

BAY GELDING 7YRS PEACE OF ART CA - BESSIE BABE

GREY, BLACK DIAMONDS & SLEEVES Trainer: KEVIN THOMPSON (CHIPPING NORTON)

s1522372875134 - s18 LT: 48-4-13 TS: 3-1-0 LS: 13-2-5 LTS: \$18493

5-7 BNKSTWN 14SEP07 1740MS FT br4r C2/C3 Garry Leonard btn 18.5m \$11.00 wnr FRANCO TINMAN

NZ FT br2r (2:06.8), bell lap, 4 back on the pegs

1-8 BNKSTWN 21SEP07 1740MS FT br5r C2/C5 Joshua Willick (2:03.7,58.9,28.8) 2.0m, 3.5m \$5.00 2nd

ITS MACALBERT FT br1sr, bell lap, 1 out 3 back

8-9 NEWCAST 16FEB08 2030MS FT br6r C2/C3 Kevin Thompson btn 12.2m \$5.30 wnr SHELVANNAH FT

br8r (2:02.1,58.9,29.3), flat tyre, 1600m, 1 out 3 back, bell lap, 1 out 3 back

SELECTIONS: PURR FECT UNICORN (9), GRANDIN (2), PHEVOS (5),
JERRYS STEEL (1)

2008 SA SAPLING STAKES.

2YO. 2A0 Or Better. **Plus Trophy & Inscribed Rug. RBD.

Of: \$8,000 - 1st \$5,630, 2nd \$1,173, 3rd \$782, 4th \$235

1800 METRES Track Record: 1:54.7 - Be Good Johnny 03/01/2007 **MOBILE START****1 KING LANCELOT SA** 2A0 2MA0 Driver: ANTHONY ROBINSON FT
Owner: M V EdwardsBAY COLT 2YRS OUR SIR VANCELOT NZ - HILARIOUS PRINCESS
RED, YELLOW YOKE & BRACES, RED STARS Trainer: ANTHONY ROBINSON (GLOBE DERBY PARK)
-444552 LT: 6-0-1 TS: 6-0-1 LS: 0-0-0 LTS: \$7385-7 G DERBY 11FEB08 1800MS FT br6fr 2A0+ Anthony Robinson btn 7.5m \$6.30 wnr RAISINA RUCKUS
FT br1sr (2:01.8,60.7,31.2), back in mobile draw
2-6 G DERBY 18FEB08 1800MS FT br5fr 2A0+ Anthony Robinson btn 4.3m \$4.80 wnr ONE ACE WONDER
FT br3fr (2:00.9,60.2,30.5), raced roughly, score up**2 ONE ACE WONDER SA** 2A0 2MA0 Driver: DARREN BILLINGER FT
Owner: I A Goddard, G Paterson, N A Brett, J M Hill, R S HoltonBAY RIG 2YRS ACES N SEVENS USA - RACYGRACIE
RED, YELLOW DIAMOND & SLEEVES Trainer: DARREN BILLINGER (TWO WELLS)
-2232231 LT: 7-1-6 TS: 7-1-6 LS: 0-0-0 LTS: \$52733-7 G DERBY 11FEB08 1800MS FT br5fr 2A0+ Darren Billinger btn 5.8m \$10.40 wnr RAISINA RUCKUS FT
br1sr (2:01.8,60.7,31.2)
1-6 G DERBY 18FEB08 1800MS FT br3fr 2A0+ Darren Billinger (2:00.9,60.2,30.5) 4.3m, shfhd \$1.90 fav
2nd KING LANCELOT FT br5fr, pre race swab, hung out**3 CAPTAIN RAMA SA** 2A0 2MA0 Driver: CLINTON FULLER FT
Owner: A J FullerBAY/BROWN COLT 2YRS SAFELY KEPT USA - JESSICARAMA
BLACK & ORANGE DIAMOND CHECK, BLACK & WHITE STRIPED SLEEVES Trainer: ALLAN FULLER (GLOBE DERBY PARK)
-2 LT: 1-0-1 TS: 1-0-1 LS: 0-0-0 LTS: \$2982-7 G DERBY 11FEB08 1800MS FT br3fr 2A0+ Clinton Fuller btn 2.7m \$13.40 wnr RAISINA RUCKUS FT
br1sr (2:01.8,60.7,31.2)**4 LOUISIANA MAN** 2A1 2MA0 Driver: PAUL CAVALLARO FT
Owner: A J Cormack, J C CormackBAY GELDING 2YRS ARMBRO OLIVER CA - TACT PEARL NZ
PINK, GREY VERTICAL STRIPE Trainer: PETER SERGI (GOLDEN GROVE)
-136 LT: 3-1-1 TS: 3-1-1 LS: 0-0-0 LTS: \$36913-5 G DERBY 26JAN08 1800MS FT br4fr 2A0/2A2 Paul Cavallaro btn 7.9m \$1.30 fav wnr RAISINA RUCKUS FT
br5fr (2:01.9,60.7,31.0)
6-6 G DERBY 02FEB08 1800MS FT br2sr 2A0+ Luke Alcorn btn 183.1m \$1.90 fav wnr LITTLE MISS MADAM FT
br2fr (2:08.3,59.5,29.0), broke in score up, out of draw in mobile starts, broke, hung in, last chance to race truly**5 RAISINA RUCKUS SA (ODM)** 2A1 2MA0 Driver: MICHAEL NORMAN FT
Owner: S J Osborn, S M OsbornBAY GELDING 2YRS BALL AND CHAIN USA - CAMILLA LIDDY
BLUE, RED & WHITE CROSSED SASHES, RED SLEEVES Trainer: MICHAEL NORMAN (GLOBE DERBY PARK)
-28211 LT: 5-2-2 TS: 5-2-2 LS: 0-0-0 LTS: \$58781-5 G DERBY 26JAN08 1800MS FT br5fr 2A0/2A2 Michael Norman (2:01.9,60.7,31.0) 4.6m, 3.3m \$6.30
2nd ONE ACE WONDER FT br1fr, out of position at start
1-7 G DERBY 11FEB08 1800MS FT br1sr 2A0+ Michael Norman (2:01.8,60.7,31.2) 2.7m, 3.1m \$2.20 fav
2nd CAPTAIN RAMA FT br3fr, pre race swab**6 IMACOOOLCLOUD SA (ODM)** 2A1 2MA1 Driver: SHAUN ADAMS FT
Owner: D J MillardBAY/BROWN FILLY 2YRS SOVEREIGN CLOUD - IMA GOLDEN GIRL
BLACK, BLUE MALTESE CROSS & SLEEVES Trainer: DAVID MILLARD (MOUNT GAMBIER)
-5164 LT: 4-1-0 TS: 4-1-0 LS: 0-0-0 LTS: \$71506 TERANG 18JAN08 1680MS FT br4sr 2YO Greg Sugars btn 46.8m \$9.30 wnr GRAND DADDY FT br1fr
(2:03.7,59.0,29.0), pre race swab, out of position at start, last chance in draw, hung in, contacted marker pegs, 1 out 3 back at bell
4-6 G DERBY 02FEB08 1800MS FT br4fr 2A0+ Shaun Adams btn 12.3m \$22.20 wnr LITTLE MISS MADAM FT
br2fr (2:08.3,59.5,29.0), broke in score up, out of draw in mobile starts

'THE ADVERTISERS' LINCOLN MOORE SAYS RAISINA RUCKUS (5) is a promising type who made it two consecutive wins when he defeated Captain Rama here last time. He's still improving and should take beating desite the wide draw. **ONE ACE WONDER (2)** was placed at his first six starts before breaking through for a deserving win over King Lancelot here on Monday. He's drawn nicely and should take some beating. **LOUISIANA MAN (4)** was impressive winning on debut in Victoria but is yet top fire here in SA. He broke when down the track last time but has trialed well expect big improvement. **KING LANCELOT (1)** improved last time when runner-up behind One Ace Wonder. He has the good barrier and should give a bold sight. **CAPTAIN RAMA (3)** was placed on debut and **IMACOOOLCLOUD (6)** was a feature winner here in December.

SELECTIONS: RAISINA RUCKUS (5), ONE ACE WONDER (2), KING LANCELOT (1), LOUISIANA MAN (4)



Your invitation to attend the exclusive 2008 Watpac Inter Dominion

colts & fillies

Night on the Lawn

MOONEE VALLEY RACECOURSE

MENTION THIS VOUCHER WHEN BOOKING
AND RECEIVE 20% OFF THE PRICE

Your fully inclusive function includes

- A delicious combination of hot & cold food
- Bar from 6pm-11pm
- Entry
- Prime Location
- Racebook

\$99pp

ID08 GRAND FINALS Saturday Night, March 1

Bookings **1300 797959**

Official Media Partners



RACE 8
MOONEE VALLEY
9.30
**WATPAC
 INTER DOMINION PACING CHAMPIONSHIP
 2ND SEMI-FINAL
 (GROUP 2)**

MO Or Better. * For horses which qualified in the Heats run at Geelong, February 16 or which qualified in the automatic qualification races as per Series Condition 5.1.1. RBD.

 Of: \$75,000 plus trophy and inscribed rug to the Winning Owner. -
 1st \$50,000, 2nd \$11,250, 3rd \$7,500, 4th \$3,750, 5th \$2,500

 2575 METRES Track Record: 1:57.3 - Robin Hood 15/12/2007 **MOBILE START**

No	Form Horse	Trainer	Driver	Hcp
1	11384 GOOD LOOKIN GIRL	W F Dixon	Grant Dixon	FT
2	s1154 DIVISIVE	P H Rixon	Peter Rixon	FT
3	00363 ATOMIC ARK	W F Dixon	Chris Alford	FT
4	1s501 REBA RAJAH	C A Peacock	Nathan Jack	FT
5	613s2 SPIRIT OF A SHARK USA	M J Wallis	Tony Herlihy	FT
6	21211 BLACKS A FAKE	N C Rasmussen	Natalie Rasmussen	FT
7	11222 SMOKEN UP NZ	L J Justice	Lance Justice	FT
8	55984 MONARCO MAN	W D Ibbes	Ross Payne	FT
9	64515 PERFECT GOLD LOMBO	P G Manning	Kerryn Manning	FT
10	88226 WALBERON (1st Emerg)	B L Morgan	John Caldow	FT
11	80322 CONTE DE CRISTO NZ	A L Peacock	Geoff Webster	FT
12	15431 REPORT FOR DUTY NZ	T G Butt	Anthony Butt	FT

1 GOOD LOOKIN GIRL (QLD) C15 M10 Driver: GRANT DIXON

 Breeder: Solid Earth Pty Ltd
 Owner: Solid Earth Pty Ltd (Mgr: K Seymour)

 BAY MARE 6YRS PERFECT ART USA - GOLDRUSH GIRL
BLACK & WHITE CHECKS, WHITE SLEEVES Trainer: BILL DIXON (WINDAROO)
 s21184314659796 - s524111384 LT: 50-19-11 TS: 9-3-2 LS: 17-5-3 LTS: \$165163

 3-9 BALARAT 26JAN08 2710MS FT br2sr M1+ Grant Dixon btn 10.9m \$22.00 wnr SAFARI FT br4fr (1:58.3,57.4,28.4), , pre race swab, 3 back on pegs at bell
 8-13 MVALLEY 03FEB08 3065SS FT br3sr DISC Grant Dixon btn 11.2m \$13.70 wnr BLACKS A FAKE 30 br1fr (1:58.9,56.7,29.1), , pre race swab, galloped out, sulky contacted, 3 wide and 1 back at bell, 3 wide late with trail
 4-11 GEELONG 16FEB08 2570MS FT br2sr M0+ Natalie Rasmussen btn hnk \$2.90 fav wnr REPORT FOR DUTY NZ FT br5fr (2:01.1,56.6,28.3), , pre race swab, 3 wide and 1 back at bell, 3 wide late with trail

L/Win MVALLEY 19JAN08 2100MS FT br5sr M1+ Natalie Rasmussen (1:58.4,58.0,29.6) \$3.20 fav, pre race swab, 3 wide middle, three wide without cover at bell, 3 wide latter, swabbed. 2nd BROADWAY PLAY FT br3fr

Classy Queensland mare, which won the Group 1 Angeline Club Cup for Mares then followed with a handy third in the Ballarat Cup. She seemingly had her chance at her past two starts but will be ideally suited by the inside draw. Respect.

2 DIVISIVE (NSW) C12 M7 Driver: PETER RIXON

 Breeder: M C McGeechan
 Owner: C E Rixon

 BAY GELDING 5YRS LIVE OR DIE USA - SMOOTH JES
ROYAL BLUE, RED HOOPS, HOOPED SLEEVES Trainer: PETER RIXON (PHEASANTS NEST)
 s2112122s121 - s1154 LT: 35-23-10 TS: 4-2-0 LS: 10-5-5 LTS: \$722849

 1-12 BALARAT 26JAN08 2710SS FT br3sr M0+ Peter Rixon (2:02.3,58.8,29.3) 1.1m, hd \$2.60 fav 2nd SMOKEN UP NZ FT br2fr, , galloped out, 3 wide middle, outside leader at bell, swabbed
 5-13 MVALLEY 03FEB08 3065SS FT br4sr DISC Peter Rixon btn 4.2m \$3.70 fav wnr BLACKS A FAKE 30 br1fr (1:58.9,56.7,29.1), , pre race swab, three wide without cover at bell, 3 wide latter
 4-10 GEELONG 16FEB08 2570MS FT br3sr M0+ Peter Rixon btn 6.4m \$1.80 fav wnr CINCINNATI KID NZ FT br1fr (1:57.9,58.2,28.9), , pre race swab, 3 wide early, 3 wide middle, led, leader at bell

He was resuming from a spell when he sprinted sharply to win the Shepparton Cup then followed with a win in the Pure Steel. There was nothing wrong with his run last week as he ran an exceptionally quick early section to find the lead. Worth another chance.

3 ATOMIC ARK (QLD) C14 M6 Driver: CHRIS ALFORD

 Breeder: C R Ryman
 Owner: M R Ryman, C E Ryman, M J Rafter

 BAY/BROWN GELDING 5YRS ALBERT ALBERT USA - ARK MAREE
BLACK & WHITE CHECKS, WHITE SLEEVES, BLACK STRIPE Trainer: BILL DIXON (WINDAROO)
 211111s21463211 - s41200363 LT: 60-25-18 TS: 9-1-4 LS: 20-14-4 LTS: \$181401

 3-11 MVALLEY 03FEB08 2100MS FT br5fr M1+ Grant Dixon btn 5.3m \$23.50 wnr BE GOOD JOHNNY FT br5sr (1:57.9,56.2,27.0), , pre race swab, gate speed, led, surrendered lead middle, behind leader at bell
 6-9 TERANG 08FEB08 2680MS FT br3sr M0+ Natalie Rasmussen btn 12.2m \$9.80 wnr SMOOTH CRUSA NZ FT br4sr (1:59.0,58.7,29.2), , 1 out 3 back at bell
 3-10 GEELONG 16FEB08 2570MS FT br5fr M0+ Natalie Rasmussen btn 6.6m \$14.10 wnr PENNY VEEJAY FT br3fr (2:00.1,56.0,27.7), , gate speed, 1 out 1 back at bell
 L/Win ALBPARK 11DEC07 1660MS FT br6fr + Grant Dixon (1:56.5,57.0,28.4) 1/4 fav, post race blood test, showed gate speed, outside leader at bell, swabbed. 2nd SLICK CHANDON FT br5fr

Honest Queensland pacer, which worked out of the gate, took a trail and held his ground in a slick final half 56.6 seconds when 3rd last week. He is yet to win in five Victorian starts this campaign and is meeting a top class field here.

4 REBA RAJAH (VIC) C12 M7 Driver: NATHAN JACK (C)

 Breeder: K F Barnard, C J Barnard
 Owner: L A Parker, I Parker

 BAY GELDING 8YRS WALTON HANOVER USA - BELLE OF REBA
BLACK, GOLD HORSESHOE, BLACK SLEEVES WITH THREE GOLD STARS Trainer: CRYSTAL PEACOCK (KILMORE)
 11145442766243s63 - 27431s501 LT: 65-16-23 TS: 8-2-2 LS: 18-4-5 LTS: \$231324

 5-9 BALARAT 26JAN08 2710MS FT br5fr M1+ Nathan Jack btn 24.1m \$62.00 wnr SAFARI FT br4fr (1:58.3,57.4,28.4), , pre race swab, restrained after start, 4 back on the pegs at bell
 12-13 MVALLEY 03FEB08 3065SS FT br3fr DISC Nathan Jack btn 60.6m \$25.90 wnr BLACKS A FAKE 30 br1fr (1:58.9,56.7,29.1), , pre race swab, galloped out, checked and broke, 1 out 2 back at bell
 1-10 GEELONG 16FEB08 2570MS FT br1fr M0+ Nathan Jack (1:59.0,57.6,29.8) 2.0m, 2.2m \$3.40 2nd SPIRIT OF A SHARK USA FT br1sr, , pre race swab, gate speed, led, leader at bell, vets examination after race, swabbed

Former Kilmore Cup winner, which had little luck in the Hunter Cup then led throughout from the inside draw to win his heat of this series last week. He should be getting fitter with every run this preparation and is worth thought again.

5 SPIRIT OF A SHARK USA (NZ) C18 M13 Driver: TONY HERLIHY

 Breeder: S P Dey
 Owner: Cold Mountain Stud (Mgr: D A Payne)

 BAY GELDING 7YRS CAM'S CARD SHARK (US) - SPIRIT OF IVY (US)
BLACK, OLD GOLD DIAMONDS & OLD GOLD SLEEVES Trainer: MICHELLE WALLIS (WAIKURU)
 47622852226974717919613 - s2 LT: 99-21-30 TS: 1-0-1 LS: 31-6-9 LTS: \$587894

 1 AMERICA 29JUL07 1609MS FT George Brennan (1:49.8) 7.5m, 1.5m 2nd SHATTERED HALO (US)
 3 AMERICA 04AUG07 1609MS FT Ronald Pierce btn 2.3m wnr TARVER HANOVER (US) (1:49.4)
 2-10 GEELONG 16FEB08 2570MS FT br1sr M0+ Tony Herlihy btn 2.0m \$17.20 wnr REBA RAJAH FT br1fr (1:59.0,57.6,29.8), , pre race swab, behind leader at bell, used sprint lane

Former American pacer, which trailed the leader from the inside of the second line, looked under pressure at the 500m but kicked on well for second on his Australian debut. He should be fitter for that run but is not as well drawn. Place.

6 BLACKS A FAKE (QLD) C27 M22 Driver: NATALIE RASMUSSEN

 Breeder: R H Pointer, Nominees P/L
 Owner: C M Rasmussen, T L Titcomb, C H Pointer

 BROWN GELDING 7YRS FAKE LEFT USA - COLADA HANOVER
PURPLE, GOLD HOOPS Trainer: NATALIE RASMUSSEN (MELTON)
 s112115211s21111 - s1121211 LT: 51-38-10 TS: 7-5-2 LS: 14-10-3 LTS: \$2343064

 2-9 BALARAT 26JAN08 2710MS FT br1fr M1+ Natalie Rasmussen btn 1.5m \$1.40 fav wnr SAFARI FT br4fr (1:58.3,57.4,28.4), , pre race swab, gate speed, led, leader at bell, tightened
 1-13 MVALLEY 03FEB08 3065SS 30 br1fr DISC Natalie Rasmussen (1:58.9,56.7,29.1) hfkhd, nk \$4.90 2nd SMOKEN UP NZ FT br2fr, , pre race swab, slowly out, 3 wide and 2 back at bell, 3 wide late with trail, swabbed
 1-7 GEELONG 16FEB08 2100MS FT br5fr M0+ Natalie Rasmussen (1:57.3,57.1,28.1) 2.0m, 4.2m \$1.10 fav 2nd SMOKEN UP NZ FT br1sr, , pre race swab, gate speed, 1 out 2 back at bell, swabbed

Produced an astonishing run from the handicap of 30m to win the Hunter Cup in record time then followed with an effortless win over Smoken Up at Geelong last week. The champion Queenslandster is in great form and is clearly the horse to beat.

7 SMOKEN UP NZ (VIC)

C11 M6

Driver: LANCE JUSTICE

Breeder: S M Dunlop, C M Dunlop, E J Monk, D W Monk
Owner: A P Kay, P G Gadsby, A B Bonney, M J Van Rens, R J Kay, V MacDonald, L D Locastro FT

BAY GELDING 5YRS TINTED CLOUD USA - CARNLOUGH BAY (NZ)

YELLOW, DARK BLUE HORSESHOE, HOOPED SLEEVES Trainer: LANCE JUSTICE (MELTON)
11111111112 - s52581112711222 LT: 35-17-12 TS: 14-5-5 LS: 20-12-7 LTS: \$321022

2-12 BALARAT 26JAN08 2710SS FT br2fr M0+ Lance Justice btm
1.1m \$2.60 wnr DIVISIVE FT br3sr (2:02.3,58.8,29.3), led,
leader at bell

2-13 MVALLEY 03FEB08 3065SS FT br2fr DISC Lance Justice btm
hfhf \$8.70 wnr BLACKS A FAKE 30 br1fr (1:58.9,56.7,29.1),
pre race swab, led, leader at bell, swabbed

2-7 GEELONG 16FEB08 2100MS FT br1sr M0+ Lance Justice btm
2.0m \$5.50 wnr BLACKS A FAKE FT br5fr (1:57.3,57.1,28.1),
pre race swab, outside leader throughout, outside leader at bell

L/Win GDERBY 12JAN08 2645MS FT br2fr + Lance Justice
(2:01.3,56.9,27.6) \$2.30 fav, swabbed. 2nd SEQUOIHUS SPIRIT NZ
FT br1sr



South Australian Cup winner, which has done a terrific job this season. He copped plenty of pressure when in front and ran a huge race for second in the Hunter Cup then had little luck when parked by the outsider of the field at Geelong last week. Tough draw but will run his usual honest race.

Second Row

8 MONARCO MAN (VIC)

C12 M6

Driver: ROSS PAYNE

Breeder: W D Ibbs, R D Ibbs FT
Owner: W D Ibbs, R D Ibbs

BAY GELDING 6YRS BOOKMAKER USA - DALLA VISTA

GREEN & RED QUARTERS, RED SLEEVES Trainer: WALLY IBBS (MT MORIAC)
5633366181421181 - s322255984 LT: 72-18-28 TS: 9-0-4 LS: 22-6-7 LTS: \$147405

9-11 ARARAT 25JAN08 2570SS 10 br2fr DISC Amy Tubbs btm
20.6m \$6.70 wnr ROMEO CASTLE FT br5fr (2:03.3,57.5,27.7),
checked after start, 3 wide and 1 back at bell, 3 wide late with trail

8-9 TERAING 09FEB08 2680MS FT br5fr M0+ Ross Payne btm
19.0m \$24.80 wnr SMOOTH CRUSA NZ FT br4sr
(1:59.0,58.7,29.2), 3 wide early, restrained early stages, 1 out
4 back at bell, 3 wide latter

4-10 GEELONG 16FEB08 2570MS FT br6fr M0+ Ross Payne btm
4.6m \$69.00 wnr REBA RAJAH FT br1fr (1:59.0,57.6,29.8),
restrained after start, 1 out 3 back at bell, used sprint lane

L/Win MVALLEY 15JUN07 2100MS FT br2fr M3/M5 Ross Payne
(1:56.8,28.7) \$5.00, pre race swab, swabbed. 2nd PRINCE BONTON FT br1fr
(1:59.0,57.6,29.8)

Classy sprinter, charged home along the sprint lane when an eye-catching fourth in his heat effort last week. He is likely to settle three back on the markers here so could sneak into a place via the sprint lane.



9 PERFECT GOLD LOMBO (VIC)

C10 M5

Driver: KERRYN MANNING

Breeder: Lombo Standardbreds Pty Ltd FT
Owner: G C Bond, T J Bond, K E Day, R E Day, A M Vincombe

BAY GELDING 6YRS PERFECT ART USA - GOLDEN MAIDEN

DARK BLUE, LIGHT BLUE BRACES, HOOPED SLEEVES Trainer: PETER MANNING (GREAT WESTERN)
s112110 - s3125764515 LT: 40-16-9 TS: 10-2-2 LS: 6-4-1 LTS: \$124995

5-12 HARVEY 26JAN08 2550SS FT br2sr FFA Kyle Harper btm 6.1m
\$8.90 wnr ALKIRA JET FT br3sr (2:00.2), held up

1-12 GLPARK 08FEB08 2536MS FT br8fr M2-M4 Kyle Harper
(2:01.0,59.4,29.5) hfhf, 1.1m \$4.70 2nd RULING V C NZ FT
br7fr

6-10 GEELONG 16FEB08 2570MS FT br2fr M0+ Kerryn Manning btm
8.0m \$17.10 wnr CINCINNATI KID NZ FT br1fr
(1:57.9,58.2,28.9), pre race swab, gate speed, hung in under
pressure, contact marker pegs, 4 back on the pegs at bell

Returning from a Western Australian campaign when he saved every inch of ground and finished fifth in the fastest heat Saturday. He was only in Victoria for two days prior to that run so should be improved this week. Place hope.



10 WALBERON (VIC)

(1ST EMERG)

C8 M1

Driver: JOHN CALDWAY

Breeder: B K Harrington, R W Anderson, J T Clarke, A M Harrington FT
Owner: B K Harrington, A M Harrington, R W Anderson

BAY HORSE 5YRS WALTON HANOVER USA - STILL BE QUEEN

BLACK & WHITE DIAMONDS, RED SLEEVES Trainer: BRUCE MORGAN (JUNORTOWN)
46547432328347 - s31313288226 LT: 70-14-26 TS: 11-2-6 LS: 24-4-8 LTS: \$126400

2-11 BALARAT 26JAN08 2200MS FT br1fr M1/M2 John Caldwell btm
hfk \$23.00 wnr DIAMONDS N FURS NZ FT br5fr
(2:00.4,57.9,28.6), gate speed, led, surrendered lead early,
obtained inside run, behind leader at bell

2-7 BALARAT 08FEB08 2200MS FT br1fr C8+ John Caldwell btm
1.3m \$3.20 wnr JUST PRETEND FT br6fr (2:00.5,58.4,29.2),
gate speed, led, leader at bell

6-10 GEELONG 16FEB08 2570MS FT br5fr M0+ John Caldwell btm
9.5m \$77.80 wnr CINCINNATI KID NZ FT br1fr
(1:57.9,58.2,28.9), pre race swab, 5 back on the pegs at bell

L/Win MVALLEY 24NOV07 2100MS FT br4sr M0 John Caldwell
(2:00.5,57.8,29.5) \$55.40, pre race swab, 1 out 3 back at bell, 3 wide
late with cover, swabbed. 2nd DARK SHADOW NZ FT br5fr



He switched back to the markers and followed inside runs throughout when sixth in the fastest heat. Spring Championship winner this season but is likely to find this to be a tough assignment.

11 CONTE DE CRISTO NZ (VIC)

C24 M3

Driver: GEOFF WEBSTER

Breeder: V M Villinger
Owner: J Carbone, F Cufari, J Restagno, The Lampon Synd (Mgr: W Carvosso), P Sergi, H Rakintzis FT

BAY GELDING 7YRS CHRISTIAN CULLEN NZ - LANDECK (NZ)

BLACK, GOLD HORSESHOES & ARMBANDS Trainer: TONY PEACOCK (KILMORE)
2084911563 - s121115212680322 LT: 70-25-17 TS: 15-5-6 LS: 17-8-2 LTS: \$137802

3-11 BALARAT 26JAN08 2200MS FT br4sr M1/M2 Chris Svanosio
btm \$28.00 wnr DIAMONDS N FURS NZ FT br5fr
(2:00.4,57.9,28.6), 3 wide and 1 back at bell, 3 wide late with trail

2-10 MVALLEY 03FEB08 2100MS FT br7fr M1/M3 Greg Sugars btm
hfhf \$9.70 wnr BALTIC ICE FT br1fr (1:57.8,55.6,27.9), pre
race swab, gate speed, led, leader at bell

2-11 GEELONG 16FEB08 2570MS FT br1fr M0+ Geoff Webster btm
shifd \$5.30 wnr REPORT FOR DUTY NZ FT br5fr
(2:01.1,56.6,28.3), pre race swab, gate speed, led, leader at bell

L/Win MVALLEY 15DEC07 1609MS FT br1fr M1 Nathan Jack
(1:58.0,57.4,27.9) \$2.10 fav, pre race swab, showed gate speed, led, leader at bell, swabbed. 2nd ROAD TO
RAINBOW FT br2fr



South Australian pacer, which is racing well for trainer Tony Peacock. He held the lead from the inside draw, set up a slow speed and was grabbed right on the line when second in the slowest of the four heats last week. He has never raced better but faces a tough task from this draw.

12 REPORT FOR DUTY (NZ)

Driver: ANTHONY BUTT

Breeder: B D West
Owner: B G Marlow, R C Johnson, J H Cole, Jenkscraft Pty Ltd (Mgr: N R Jenkin), M K Rodgers, G A Ayers FT

BROWN GELDING 5YRS WASHINGTON VC USA - AEROSPACE (NZ)

MARON & CREAM DIAGONAL STRIPES, CREAM SLEEVES, MARON CUFFS Trainer: TIM BUTT (CHRISTCHURCH)
1144211683736 - 4859153315431 LT: 32-12-7 TS: 13-3-3 LS: 15-6-3 LTS: \$238661

4-9 BALARAT 26JAN08 2710MS FT br1sr M1+ Anthony Butt btm
13.5m \$17.00 wnr SAFARI FT br4fr (1:58.3,57.4,28.4), pre
race swab, behind leader at bell

3-13 MVALLEY 03FEB08 3065SS FT br1fr DISC Anthony Butt btm
1.3m \$10.80 wnr BLACKS A FAKE 30 br1fr (1:58.9,56.7,29.1),
pre race swab, led, surrendered lead early, behind leader at bell,
used sprint lane, swabbed

1-11 GEELONG 16FEB08 2570MS FT br5fr M0+ Anthony Butt
(2:01.1,56.6,28.3) shifd, hfk \$3.90 2nd CONTE DE CRISTO
NZ FT br1fr, pre race swab, gate speed, three wide without
cover at bell, 3 wide latter, swabbed



Strong New Zealand pacer, which gained a nice trail in the early stages, came three wide from the 1100m and recorded a big win last week. He has improved with each of his runs in Australia so is peaking at the right time. The tough draw will be a major hindrance but he could run into a place.

HUTCHY SAYS: Reigning Interdom champ **BLACKS A FAKE (6)** had done everything right in his quest to win this series for the third consecutive time. After his amazing Hunter Cup win, beating **SMOKEN UP NZ (7)** from the 30 metre back mark, he sat back last week while **SMOKEN UP NZ (7)** was pressuring a longshot leader and outfinished that fellow with arrogance. A speedy beginner, he'll be in or near the lead throughout. **DIVISIVE (2)**, who sat outside **SMOKEN UP NZ (7)** and beat him at Ballarat three starts back, then finished a close fifth in the Hunter Cup before running fourth at Geelong last week in his heat where he was revved up early from a second line draw to eventually find the lead, the early effort taking its toll in the home straight. He ran a brave fourth and from gate two this time, won't have to be set such a task. **GOOD LOOKIN GIRL (1)** trailed wide in the last lap when a close fourth to **REPORT FOR DUTY NZ (12)** in their heat last week and probably wasn't suited by the fast sprint home as she's more a dour type. She'll get a good trip from this alley and has a rough chance of winning if things fall her way. **SMOKEN UP NZ (7)** has disappointingly drawn off the track but there's no denying his class and staying ability. Runner-up in the Victoria and Hunter Cups this season, he ran an excellent second to **BLACKS A FAKE (6)** at Geelong last week and may have troubled the winner had he been able to find the early lead. Last week's heat winners **REBA RAJAH (4)** and **REPORT FOR DUTY NZ (12)** don't draw too flash against the reigning champ, but have place claims and will be looking for the right trip to earn a spot in the final.

SELECTIONS: BLACKS A FAKE (6), DIVISIVE (2), GOOD LOOKIN GIRL (1), SMOKEN UP NZ (7)

RATINGS: 6 / 2 / 1, 7 / 12 / 4.

SUGGESTED BET: Key trifecta 6 from 1, 2, 4, 7 & 12.

**BRAD, LUKE & LAUREN TUZA
CONDITIONED PACE**

MO TO M1. . . Earned less than \$1,500 at past 3 starts. NDC PBD/M.
Of: \$8,001 - 1st \$5,361, 2nd \$1,600, 3rd \$800, 4th \$240

1660 METRES Track Record: 1:53.3 - Home Of Jack 30/04/2005 **MOBILE START**

1 DAWN LOBELL

C6 M0

Driver: RAY (JNR) LAW (C)

FT

Owner: D I Hooper, R D Lowe, A Whitecross

BAY MARE 5YRS HOLMES HANOVER USA - NEXT HAZE

WHITE, BLUE STARRED BRACES & RED D, WHITE SLEEVES, RED STRIPE

Trainer: DARREN HOOPER (REDCLIFFE)

1sr2956651639166311814 - s7458

LT: 55-14-6 TS: 4-0-0

LS: 21-6-3 LTS: \$33973

4-9 ALBPARK 02FEB08 1660MS FT br7fr MO Ray (Jnr) Law btn 8.5m 20/1 wnr WALKER PARK FT br7fr

(2:04.9,60.7,28.6), pre-race blood test, restrained at start, 1 out - 4 back at bell

5-10 ALBPARK 09FEB08 1660MS FT br2fr MO Ray (Jnr) Law btn 10.4m 7/1 wnr VERY COOL NZ FT br3fr

(1:59.9,57.9,26.8), gate speed, behind leader at bell

8-8 ALBPARK 16FEB08 1660MS FT br3fr MO Ray (Jnr) Law btn 4.9m 10/1 wnr YORADEVIL FT br2sr

(2:00.5,59.2,29.5), raced roughly after start, 1 out - 3 back at bell, no clear run vital stage

L/Win WAGGA 27JUL07 1755MS FT br2sr Kerry Turner (2:02.7,59.2,29.8) \$4.60, 1 out - 3 back at bell, 2nd BIG AND RICH FT br2fr

2 FAKES TYCOON

OLD

C10 M0

Driver: GRANT DIXON

FT

Owner: D R Knudsen, J C Wallace, W J Wallace, V G Aspinall

BAY GELDING 6YRS FAKE LEFT USA - MISS ONASSIS NZ

BLACK & WHITE CHECKS, WHITE SLEEVES

Trainer: BILL DIXON (TAMBORINE)

5672118692936 - s572838951569

LT: 92-15-24

TS: 12-1-2

LS: 21-2-5 LTS: \$58739

5-8 ALBPARK 02FEB08 1660MS FT br3fr MO Grant Dixon btn 7.2m 6/1 wnr WAKIZASHI FT br5sr

(2:00.7,58.7,28.8), gate speed, death seat at bell

6-10 ALBPARK 09FEB08 1660MS FT br5fr MO Grant Dixon btn 13.7m 20/1 wnr VERY COOL NZ FT br3fr

(1:59.9,57.9,26.8), restrained at start, 1 out - 3 back at bell

9-9 ALBPARK 16FEB08 2138MS FT br6fr MO Grant Dixon btn 11.9m 30/1 wnr DELECTABLE DOLLY FT

br5fr (2:00.8,59.2,29.7), restrained at start, 4th fence at bell

L/Win GOLDCAST 24JAN08 1609MS FT br5fr C4+ Grant Dixon (1:59.2,60.4,30.7) \$12.10, 3 wide early stages, 1 out - 3 back at bell, 3 wide late with trial, swabbed, 2nd ARE WE THERE YET FT br4fr

3 NOBLE CHAN

C5 M0

Driver: BRAD CONNELLY

FT

Owner: Arbit Each Way Pty Ltd (Mgr: J Nieuwenburg)

BAY GELDING 10YRS CHANDON - GLADYS ELSIE

WHITE, BLACK CROSSED SASHES & ARMBANDS

Trainer: BRAD CONNELLY (TAMBORINE VILLAGE)

s880553870626 - s4

LT: 41-7-6

TS: 1-0-0

LS: 11-0-2 LTS: \$24880

2-10 GOLDCAST 08AUG07 1609MS FT br1sr C4/C5 Brad Connelly btn hd \$27.20 wnr SPIDER MORGAN FT

br2fr (1:59.1,60.3,29.5), behind leader at bell

6-9 REDCLIF 15AUG07 1780MS FT br1sr C5/C6 Brad Connelly btn 12.2m \$9.40 wnr MACQUARIE FT br1sr

(2:01.1,61.6,31.2), 3rd fence at bell

4-8 ALBPARK 16FEB08 1660MS FT br3sr MO Brad Connelly btn 3.2m 50/1 wnr YORADEVIL FT br2sr

(2:00.5,59.2,29.5), 4th fence at bell

L/Win SHEPPIN 01SEP04 2170MS FT br1fr Chris (Jnr) Lang (2:00.6,57.1,28.9) \$2.90, showed gate speed, swabbed, 2nd IONTHEBALL FT br4fr

4 STICKS PROVAN

C5 M0

Driver: CLINT PETROFF

FT

Owner: C J Petroff, T J Gillespie

BAY GELDING 7YRS ORANGE SOVEREIGN USA - ANNIS BROWN

BLUE, RED DIAMONDS, BLUE SLEEVES, RED DIAMONDS

Trainer: TIM GILLESPIE (MINDEN)

98487386506415131482 - s2656

LT: 55-9-14

TS: 4-0-1

LS: 27-4-4 LTS: \$19002

6-6 ALBPARK 22JAN08 1660MS FT br5fr C4/C5 Clint Petroff btn 12.8m \$48.20 wnr STRATHFIRE NZ FT

br3fr (1:57.1,57.7,29.2), restrained at start, 1 out - 2 back at bell

5-8 ALBPARK 26JAN08 2138MS FT br1sr MO Tim Gillespie btn 19.8m 16/1 wnr OLIVER ROYAL FT br1fr

(2:01.5,61.3,28.4), restrained at start, behind leader at bell

6-8 ALBPARK 16FEB08 1660MS FT br5fr MO Clint Petroff btn 4.0m 30/1 wnr YORADEVIL FT br2sr

(2:00.5,59.2,29.5), gate speed, death seat at bell

L/Win GOLDCAST 02AUG07 1609MS FT br1fr C3/C4 Clint Petroff (1:58.9,59.0,28.2) \$2.10 fav, showed gate speed, leader at bell, swabbed, 2nd SO SUAVE NZ FT br3fr

5 STRATHFIRE NZ

C5 M0

Driver: SHANE GRAHAM

FT

Owner: McColl Holdings Pty Ltd (Mgr: A McColl)

BAY HORSE 4YRS COURAGE UNDER FIRE NZ - STRATHOLME (NZ)

WHITE, BLACK STARS

LT: 34-9-8

TS: 7-1-2

LS: 21-6-4 LTS: \$30373

6-7 REDCLIF 06FEB08 2040MS FT br6fr C4/C5 Shane Graham btn 15.0m \$2.60 fav wnr NOTTA BRASS

RAZOO FT br4fr (2:01.8,59.2,30.1), 3 wide early stages, leader at bell

9-9 ALBPARK 12FEB08 1660MS FT br2sr C4/C5 Shane Graham btn 15.7m \$19.20 wnr GRAHAM WILLIAM

NZ FT br6fr (1:58.2,58.5,29.3), 1 out - 3 back at bell, hung out, contacted sulky, broke

5-9 ALBPARK 19FEB08 1660MS FT br3fr C5/C6 Shane Graham btn 9.4m 9/1 wnr MIDGEE NITRO FT br2sr

(1:57.5,58.1,29.5), gate speed, leader at bell

L/Win ALBPARK 22JAN08 1660MS FT br3fr C4/C5 Shane Graham (1:57.1,57.7,29.2) \$9.80, gate speed, leader at bell, swabbed, 2nd OLIVER ROYAL FT br4fr

6 STAR OPERATOR NZ

C8 M1

Driver: BRAD COWEN (C)

FT

Owner: Arbit Each Way Pty Ltd (Mgr: J Nieuwenburg)

BAY GELDING 8YRS ARMBRO OPERATIVE USA - STAR MYSTERY (NZ)

BLACK, WHITE STARS, RED SLEEVES

Trainer: BRAD CONNELLY (TAMBORINE VILLAGE)

s398615463418080 - s534615777

LT: 106-9-18

TS: 9-1-1

LS: 25-4-5 LTS: \$46092

7-7 ALBPARK 02FEB08 1660MS FT br3fr M1 Jay Bellamy btn 25.8m 16/1 wnr BONNIE TITIAN FT br2fr

(1:57.3,58.0,29.6), restrained at start, 1 out - 3 back at bell

7-10 ALBPARK 12FEB08 2138MS FT br4fr C4+ Jay Bellamy btn 11.8m 6/1 wnr FULL BORE NZ FT br2fr

(2:05.3,60.4,30.4), 2nd DAPPER DERBY FT br3fr, galloped out, out of draw in standing starts

7-10 ALBPARK 16FEB08 2138MS FT br6fr M1 Shane Graham btn 23.5m 12/1 wnr THE MIDNIGHT OWL NZ

FT br1sr (1:59.3,59.7,30.1), 3 wide early stages, death seat at bell

L/Win ALBPARK 17JAN08 2138MS FT br2fr C4+ Brad Connelly (2:01.9,57.5,28.6) \$21.30, leader at bell, swabbed, 2nd HOOKEM MIKE FT br5fr

7 BORIS REIGNS

C7 M1

Driver: MELISSA DAWSON

FT

Owner: K D Gillies, M R Dawson, D Whitbread, K B McCudden

BAY GELDING 8YRS GOLDEN REIGN - MILLANII MAID

ROYAL BLUE, PINK STARRED DIAMOND FORMATION, STRIPED SLEEVES

Trainer: MELISSA DAWSON (WANORA)

768470182674377297 - s775260

LT: 115-11-33

TS: 6-0-1

LS: 27-2-6 LTS: \$104316

6-8 GOLDCAST 01FEB08 1609MS FT br4fr C4+ Melissa Dawson btn 6.7m \$9.00 wnr CLASSIC HERO FT

br5fr (1:57.5,59.3,29.1), restrained at start, 2nd horse 3 wide at bell, 3 wide middle stages

2-10 ALBPARK 09FEB08 1660MS FT br1sr MO/M1 Melissa Dawson btn 6.0m 8/1 wnr THE OPTIMIST FT

br6fr (2:01.8,58.9,28.8), 3rd fence at bell

10-10 ALBPARK 16FEB08 2138MS FT br3fr M1 Melissa Dawson btn 29.1m 12/1 wnr THE MIDNIGHT OWL

NZ FT br1sr (1:59.3,59.7,30.1), 2nd COURAGEOUS CAM FT br3sr, pre-race blood test, gate speed

L/Win ALBPARK 21APR07 2138MS FT br6fr MO Melissa Dawson (2:01.8,58.9,29.1) 16/1, restrained at start, 1 out - 4 back at bell, raced wide late stages, swabbed, 2nd ARE WE THERE YET FT br3sr

----- Second Row -----

8 TREBLA DOLLAR

C6 M0

Driver: GRANT DIXON

FT

Owner: D L Geaney

BAY/BROWN GELDING 8YRS ALBERT ALBERT USA - PATRICIA CASTLE

BLACK & WHITE CHECKS, WHITE SLEEVES

Trainer: BILL DIXON (TAMBORINE)

s421307969 - 7890557

LT: 73-11-16

TS: 6-0-0

LS: 9-1-2 LTS: \$30129

5-10 GOLDCAST 04FEB08 1609MS FT br2fr C4+ Mathew Neilson btn 16.9m \$48.90 wnr ARKAMIGO FT br2sr

(1:58.5,58.3,28.4), 1 out - 2 back at bell

5-10 ALBPARK 09FEB08 1660MS FT br1fr MO/M1 Grant Dixon btn 5.6m 6/1 wnr THE OPTIMIST FT br6fr

(2:01.8,58.9,28.8), gate speed, behind leader at bell

7-8 ALBPARK 16FEB08 1660MS FT br1fr MO Grant Dixon btn 4.2m 9/1 wnr YORADEVIL FT br2sr

(2:00.5,59.2,29.5), behind leader at bell

L/Win GOLDCAST 26OCT06 2100MS FT br5fr C3/C4 Michael Geaney (2:00.59,4,29.3) \$5.30, showed gate speed, raced wide middle stages, death seat at bell, contacted marker pegs, swabbed, 2nd LAGUNA SECA NZ FT br6fr

9 BOBBY LANE

C5 M0

Driver: KEN BELFORD

FT

Owner: W G Mason, D Mason, G J Pierce, B M Shaw

BAY GELDING 6YRS FAKE LEFT USA - NARANI GIRL

GREEN, GOLD BRACES

Trainer: KEN BELFORD (MT WALKER)

8187704545780755 - s978558448

LT: 72-5-12

TS: 9-0-0

LS: 39-3-5 LTS: \$11206

4-8 ALBPARK 17JAN08 1660MS FT br3fr C4+ Ken Belford btn 4.1m \$18.00 wnr DAYTONA DRIVE FT br4fr

(1:59.7,59.6,30.1), 1 out - 1 back at bell

4-10 GOLDCAST 07FEB08 2100MS FT br3sr C4+ Ken Belford btn 2.5m \$24.80 wnr LOADED DECK FT br1sr

(1:59.7,60.1,29.4), 1 out - 1 back at bell

8-10 GOLDCAST 14FEB08 1609MS FT br5fr R4+ Ken Belford btn 10.5m \$7.60 wnr MISS DRAMA QUEEN FT

br1fr (2:00.7,59.4,29.9), 1st horse 3 wide at bell, three wide

L/Win GOLDCAST 26APR07 2100MS FT br3sr C4+ Ken Belford (2:01.8,58.9,29.9) \$13.20, death seat at bell, raced wide middle stages, swabbed, 2nd WALKER PARK FT br2sr

10 BAROCOLA

C9 M1

Driver: NEALE SCOTT

FT

Owner: H Lambropoulos

BAY GELDING 7YRS SOKYS ATOM USA - MONARCO

RED, WHITE STARS, BLUE ARMBAND

Trainer: SHANE SANDERSON (GATTON)

s55178741039157928 - s8418575

LT: 110-18-35

TS: 7-1-0

LS: 28-3-6 LTS: \$815607

5-10 ALBPARK 12JAN08 2138MS FT br1fr M1 Neale Scott btn 8.5m 7/2 wnr CONNOR PATRICK NZ FT

br1sr (1:59.5,59.3,29.2), showed gate speed, leader at bell, pulled hard

7-8 REDCLIF 16JAN08 2040MS FT br1sr C7/C12 Neale Scott btn 8.8m \$30.60 wnr SUNSHINE BEACH FT

br2fr (2:00.3,58.9,29.6), 3rd fence at bell

5-10 GOLDCAST 14FEB08 1609MS FT br2fr C4+ Neale Scott btn 6.5m \$7.90 wnr GOLD CHIP FT br5fr

(1:58.7,59.0,29.0), gate speed, death seat at bell

L/Win ALBPARK 29DEC07 1660MS FT br2sr MO Neale Scott (2:00.4,58.9,29.4) 6/4 eq,fav, raced wide middle stages, death seat at bell, swabbed, 2nd DEEP TEMPEST FT br6fr

BAROCOLA (10) couldn't have drawn worse than the outside of the second line but will appreciate a big drop in class on his recent efforts and should run a good race here. **STRATHFIRE (5)** is a brilliant beginner from the mobile and is suited over the sprint distance but lacks stamina at the end of his races. He is a winning chance if he is allowed to set up a slow tempo through the middle stages of the event. **NOBLE CHAN (3)** is a short course specialist and was resuming since August when he finished hard in the latter stages for an eye-catching fourth last week. He is better drawn now and is worth an investment. **STAR OPERATOR (6)** has ordinary form on paper but will appreciate a drop in class on his recent performances and is a possible improver. **DAWN LOBELL (1)** and **FAKES TYCOON (2)** are both minor place hopes from their good draw on the front line.

SELECTIONS: BAROCOLA (10), STRATHFIRE (5), NOBLE CHAN (3), STAR OPERATOR (6)

SUGGESTED BET: BAROCOLA (10) each way

EXOTIC BET: Flexi Trifecta 3.5,10/ 3,5,6,10/ 1,2,3,5,6,10 (Cost \$20, which gives 55.5%)

RACE 8

NEWCASTLE

9.45

JOHN HUNTER CHILDRENS HOSPITAL PACE

C2 TO C3. which have not won more than \$700 in the last 6 starts. Also eligible mares C2 which have not won more than \$1200 in the last 6 starts. Also eligible claimers eligible under claiming rules with a claiming price of \$2000 (GST inclusive). Of: \$4,600 - 1st \$3,220, 2nd \$690, 3rd \$460, 4th \$230

1609 METRES

MOBILE START

1 MICKEY PASTIME (A) C3 M0 Driver: AARON GARATY (C,cl) FT

Owner: J C Brown

BROWN MARE 8YRS AMERICA'S PASTIME USA - MICKY MEADOWS

BLACK, PINK HORSESHOE, WHITE CAP

Trainer: VINCENT LAWSON (WILLIAMTOWN)

80609s77873745646467 - s98074 LT: 115-4-27 TS: 5-0-0 LS: 28-0-3 LTS: \$23705

10-10 NEWCAST 19JAN08 1609MS FT br5fr C0+ Vincent Lawson btn 9m \$32.60 wnr LURLINE LUMPKIN FT br3fr (2:07.7,59.3,28.7), bell lap, 1 out 1 back, last

7-10 NEWCAST 26JAN08 1609MS FT br5fr C0+ Vincent Lawson btn 22.5m \$55.30 wnr PEACEFUL ART FT br3fr (1:59.6,60.9,29.6), showed gate speed, inconveniently, bell lap, outside leader

4-7 NEWCAST 14FEB08 1609MS FT br2fr R3/R4 Aaron Garaty btn 4.7m \$24.00 wnr DEBT FREE FT br6fr (1:58.8,58.9,29.9), no clear run vital stage, shifted out, driver reprimanded, caused interference, bell lap, behind leader

L/Win NEWCAST 27MAY06 2030SS 20 br1fr C0/C3 Vincent Lawson (2:07.3,59.3,30.0) \$22.70, bell lap, 1 out 3 back. 2nd THE LITTLER KING FT br4fr

2 ACCOMMODATE (A) C2 M0 Driver: KYLE BROOKS (C) FT

Owner: K A Brooks

BAY GELDING 8YRS THORATE - KALESTA BELLE

PURPLE, YELLOW MALTESE CROSS, DARK BLUE SLEEVES

Trainer: MATT BROOKS (SAWYERS GULLY)

68647563689896785298 - s07864 LT: 60-3-3 TS: 5-0-0 LS: 25-0-2 LTS: \$8030

8-10 NEWCAST 02FEB08 2030MS FT br6fr C0+ Kyle Brooks btn 13m \$98.40 wnr BLUEY MAHONEY FT br10fr (2:01.9,59.5,29.6), 1600m, 1 out 3 back, bell lap, 1 out 4 back

6-10 NEWCAST 09FEB08 1609MS FT br7fr C1/C2 Kyle Brooks btn 16.5m \$57.00 wnr TWOGRANDAHAND FT br6fr (2:01.0,57.7,28.1), restrained after start, bell lap, 4 back on the pegs

4-8 NEWCAST 16FEB08 2030MS FT br2fr C2/C3 Kyle Brooks btn 14m \$30.50 wnr TAKE A HINT NZ FT br1fr (2:01.2,59.3,28.7), 1600m, 3 back on pegs, bell lap, 4 back on the pegs

L/Win NEWCAST 11APR06 2030MS FT br4fr C1/C2 Adrian Jones (2:02.1,59.7,30.2) \$28.80, bell lap, 1 out 2 back. 2nd POCKET LANE FT br1fr

3 PRESIDENT ZACK NZ C2 M0 Driver: JASON PROCTOR FT

Owner: A J Cox

BROWN GELDING 8YRS PRESIDENTIAL BALL USA - ZENTUA (NZ)

DARK GREEN & PURPLE HALVES, DARK GREEN SLEEVES

Trainer: JASON PROCTOR (WESTON)

s8s69 - s8869 LT: 55-6-14 TS: 3-0-0 LS: 3-0-0 LTS: \$18232

8-8 REDCLIF 15NOV06 2040MS FT br5fr R3-R4 John Kerr btn 77.3m \$26.10 wnr THE MIDNIGHT WING NZ FT br6fr (2:01.9,60.1,29.8), raced roughly in score up, out of position at start, 1 out 4 back, performed poorly, stood down, vet's examination after race

6-10 REDCLIF 17JAN07 2040MS FT br2fr C1 Scotty Greig btn 20.9m \$12.10 wnr BISTRO MAID FT br5fr (2:03.7,60.1,30.4), behind leader

9-9 REDCLIF 28FEB07 2040MS FT br2fr C1 Matthew Clayton btn 74.7m \$4.70 wnr BOOKA KNOWLEDGE FT br4sr (2:04.1,60.9,30.2), showed gate speed, leader, tired badly, vet's examination after race, stood down, performed poorly

L/Win REDCLIF 30NOV05 2040MS FT br1fr Natalie Rasmussen (2:03.3,59.9,30.0) \$3.70 fav, behind leader, swabbed. 2nd JUST ONE LOOK NZ FT br4fr

4 ULTIMATE TOO C2 M0 Driver: DALE SPENCER (C) FT

Owner: D J Spencer

BAY MARE 5YRS ULTIMATE FALCON USA - MADDYS GIRL

BLACK, LIGHT BLUE STARS & SLEEVES

Trainer: DALE SPENCER (LOCHINVAR)

s713530593556944 - s67993 LT: 45-6-12 TS: 5-0-1 LS: 17-1-3 LTS: \$30157

9-10 NEWCAST 02FEB08 2030MS FT br10fr C0+ Dale Spencer btn 9.7m \$68.40 wnr WILCOS MAGIC FT br2fr (2:02.2,58.5,30.3), 1600m, 1 out 3 back, bell lap, 1 out 4 back

9-10 NEWCAST 09FEB08 1609MS FT br8fr C1/C2 Dale Spencer btn 21m \$129.10 wnr TWOGRANDAHAND FT br6fr (2:01.0,57.7,28.1), bell lap, 1 out 2 back

3-8 NEWCAST 14FEB08 1609MS FT br7fr R1/R2 Dale Spencer btn 6.5m \$9.70 wnr LARGRAL FT br5fr (2:00.4,61.1,31.3), showed gate speed, bell lap, 1 out 1 back

L/Win NEWNORF 09FEB07 2160MS FT br4fr Ricky Duggan (2:02.1) \$4.30. 2nd TARAPET FT br3fr

5 BLUE EYES WIDE OPEN NZ C3 M0 Driver: ADAM FRANCIS (C,cl) FT

Owner: A P Francis, P J Francis

BAY MARE 6YRS LIVE OR DIE USA - CHINA BLUE EYES (NZ)

LIGHT BLUE & MAROON CHECK, LIGHT BLUE SLEEVES

Trainer: JOSHUA BALL (THORNTON)

87432926443556313 - s18447082 LT: 65-4-15 TS: 8-1-1 LS: 29-3-8 LTS: \$25582

10-10 NEWCAST 26JAN08 1609MS FT br6fr C0+ Adam Francis btn 12m \$28.30 wnr CHRISTMAS STOCKINGS NZ FT br5fr (2:01.5,58.8,28.3), broke gear, broke, bell lap, 6 back on the pegs, last

8-10 NEWCAST 02FEB08 2030MS FT br5fr C0+ Adam Francis btn 10m \$35.30 wnr BEEJAYS LAD NZ FT br4fr (2:03.0,59.8,28.5), no clear run, 1600m, 3 back on pegs, bell lap, 3 back on pegs

2-7 NEWCAST 14FEB08 1609MS FT br1fr R3/R4 Adam Francis btn 3m \$6.40 wnr DEBT FREE FT br6fr (1:58.8,58.9,29.9), showed gate speed, bell lap, leader

L/Win NEWCAST 15DEC07 1609MS FT br1fr C3/C4 Adam Francis (2:03.6,60.2,28.3) \$2.80, bell lap, 3 back on pegs, post race swab. 2nd KISSED BY AN ANGEL FT br8fr

6 RUN FOXY RUN (A)

C2 M0

Driver: GARTH HOY FT

Owner: G R Hoy, R J Hoy

BAY/BROWN MARE 7YRS ROYAL CHEF - ESTRADA ROSE

BROWN & YELLOW CHECK, RED SLEEVES

Trainer: NATHAN HOY (DUBBO)

145523736451447197322575 - s0 LT: 51-5-14 TS: 1-0-0 LS: 33-4-10 LTS: \$15218

7-10 BTHURST 13AUG07 2130MS FT br7fr C0/C2 Nathan Hoy btn 24.2m \$7.10 wnr SURFINGHANDOVER FT br2sr (2:02.7,59.7,30.1), restrained after start, 1600m, 1 out 3 back, bell lap, 1 out 4 back

5-10 DUBBO 18AUG07 2120MS FT br3fr C2/C3 Nathan Hoy btn 5m \$15.60 wnr ENHANCING FT br5sr (2:03.2), 3 wide early stages, 1600m, 1 out 1 back, bell lap, 1 out 1 back

10-10 BNKSTWN 07FEB08 1740MS FT br5fr C1/C2 Garth Hoy btn 35m \$16.60 wnr TANAMIA BO FT br3sr (2:04.5,60.7,29.1), bell lap, 1 out 1 back, last

L/Win PARKES 30JUN07 2040MS FT br2fr C1/C2 Nathan Hoy (2:03.6,61.3,31.4) \$7.40, 1600m, 1 out 2 back, bell lap, 1 out 2 back, post race swab. 2nd MIST AFFAIR FT br4fr

7 POWER STREET

C3 M0

Driver: YVONNE CLOKE (C) FT

Owner: Y E Cloke

BAY GELDING 8YRS ARMBRO OPERATIVE USA - CLASSIC CHEVAL

PURPLE, LILAC HORSESHOE, LILAC & PURPLE HALF SLEEVES Trainer: YVONNE CLOKE (BRANXTON)

5582825777s8780 - s87666957 LT: 111-5-23 TS: 8-0-0 LS: 15-0-2 LTS: \$24818

9-10 NEWCAST 19JAN08 1609MS FT br1fr C0+ Bevan Pringle btn 14m \$57.00 wnr CHRISTMAS STOCKINGS NZ FT br2fr (2:02.2,61.2,29.8), bell lap, 1 out 4 back

5-10 NEWCAST 26JAN08 2030MS FT br1fr C0+ Bevan Pringle btn 25m \$33.60 wnr TRUTH OR DARE FT br10fr (2:01.6,60.2,29.2), 1600m, behind leader, bell lap, 3 back on pegs

7-8 NEWCAST 16FEB08 2030MS FT br6fr C2/C3 Yvonne Cloke btn 48m \$24.00 wnr TAKE A HINT NZ FT br1fr (2:01.2,59.3,28.7), raced wide, 1600m, 1 out 1 back, bell lap, three wide without cover

L/Win NYAH 08SEP04 1765MS FT br1fr John F Ryan (2:01.9,61.7,31.0) \$1.70 fav, showed gate speed, led. 2nd NEXT OPPORTUNITY FT br2sr

8 SILENT RAINBOW

C3 M0

Driver: MARK CALLAGHAN FT

Owner: R J Baldock

CHESTNUT GELDING 8YRS SILENT SPRING USA - WINTER RAINBOW

RED, YELLOW SASH

Trainer: ROB BALDOCK (MORISSET)

s979s7277587568 - s7369994576 LT: 73-4-10 TS: 10-0-1 LS: 13-0-1 LTS: \$15973

5-10 NEWCAST 02FEB08 2030MS FT br6fr C0+ Rob Baldock btn 6.5m \$42.20 wnr COUNTESSARAMA FT br4fr (2:03.8,59.8,28.9), 1600m, 3 back on pegs, bell lap, 3 back on pegs

7-10 NEWCAST 09FEB08 2030MS FT br6fr C0+ Rob Baldock btn 17m \$59.20 wnr PEACEFUL ART FT br3fr (2:03.8,58.4,28.2), 1600m, 1 out 3 back, bell lap, 1 out 2 back

6-8 NEWCAST 16FEB08 2030MS FT br4fr C2/C3 Rob Baldock btn 22m \$49.70 wnr TAKE A HINT NZ FT br1fr (2:01.2,59.3,28.7), 1600m, 5 back on the pegs, bell lap, 1 out 2 back

L/Win NEWCAST 16OCT04 2030MS FT br8fr C1 Rob Baldock (2:01.7,58.8,29.1) \$5.10. 2nd FOREST SCOOTER FT br10fr

9 DEWEY BALFA NZ

C3 M0

Driver: DARREN ELDER FT

Owner: G C Dowling, A F Khouiss, A Taouil, B Jifar

BROWN GELDING 5YRS RUSTLER HANOVER USA - ELLA MAE MORSE (NZ)

CERISE, GREY HOOPED SLEEVES

Trainer: DARREN ELDER (LOUTH PARK)

s10s13085951778 - s8774 LT: 21-3-1 TS: 4-0-0 LS: 13-3-1 LTS: \$9503

7-9 PENRITH 22JAN08 2095MS FT br3sr C0+ Joshua Willick btn 31m \$21.00 wnr MOVE TO THE BEAT NZ FT br5fr (2:02.4,59.6,29.8), 1600m, 1 out 3 back, bell lap, 1 out 4 back

7-7 NEWCAST 14FEB08 1609MS FT br5fr R3/R4 Darren Elder btn 16m \$8.30 wnr DEBT FREE FT br6fr (1:58.8,58.9,29.9), bell lap, 1 out 2 back, last

4-9 NEWCAST 16FEB08 2030MS FT br3fr C2/C3 Darren Elder btn 4m \$22.00 wnr SHELVANNAH FT br8fr (2:02.1,58.9,29.3), hung out score-up, 1600m, behind leader, bell lap, behind leader

L/Win BNKSTWN 28FEB07 2140MS FT br3fr C2/C4 Joshua Willick (2:03.9,60.8,30.0) \$19.80, bell lap, 1 out 2 back. 2nd BLACK FIGHTER FT br1fr

10 THE FOREST GUMP NZ

C6 M1

Driver: ROBERT MORRIS (C) FT

Owner: B J Cox, L J Cox, J G Cox, N R Eaton

BAY GELDING 9YRS OK BYE USA - CAVAN'S GLORY (NZ)

LIGHT BLUE, RED YOKE & BRACES, WHITE STARS, LIGHT BLUE SLEEVES

Trainer: BRETT COX (BOX HILL)

s883889955780 - s8874 LT: 59-2-5 TS: 0-0-0 LS: 12-0-1 LTS: \$14239

7-8 GOLDCST 09MAR07 1609MS FT br4fr C5-C6 Steve Borg btn 17.1m \$15.10 wnr AUSTIN EDENS FT br1fr (1:57.1,58.2,29.5), showed gate speed, 1 out 1 back

10-10 GOLDCST 23MAR07 1609MS FT br1fr C5-C6 Steve Borg btn 13.2m \$33.10 wnr ATOM PRESIDENT NZ FT br3sr (1:57.6,57.6,28.3), behind leader, hung in, contacted marker pegs, stood down 1 trial

10-10 GOLDCST 31MAY07 1609MS FT br2fr CLM Chris Petroff btn 42.1m \$56.10 wnr GOLD CHIP FT br7fr (1:56.7,58.4,29.9), showed gate speed, behind leader, hung in, contacted marker pegs

L/Win INVERNZ 04FEB06 2700SS FT (2:05.0). 2nd BOLD CRUISER (NZ)

SELECTIONS: BLUE EYES WIDE OPEN (5), ACCOMMODATE (2), ULTIMATE TOO (4), DEWEY BALFA (9)

MESSENGER PRESS PTY LTD PACE

3YO. 3A0 To 3A3. . PBD/3A.

Of: \$5,000 - 1st \$3,470, 2nd \$723, 3rd \$482, 4th \$145

2230 METRES Track Record: 1:56.4 - Franco Heir NZ 06/01/2007 **MOBILE START****1 DIONYSUS GOLD SA 3A0 3MA0 Driver: MARK WEBSTER FT**

Owner: G W Howard, J Virgara, S Barnes, D Ryan, B Pont, P Bressington, P Bishop

BROWN GELDING 3YRS ARMBRO OPERATIVE USA - SMOOTH FUEL NZ

ORANGE, WHITE V Trainer: MARK WEBSTER (KLEMZIG)

246 - s131 LT: 6-2-2 TS: 3-2-1 LS: 3-0-1 LTS: \$2437

3-9 G DERBY 26JAN08 1800MS FT br2fr 3A0 Mark Webster btn 9.8m \$5.70 wnr LEND US A SCORE FT

br3sr (1:59.2,58.7,30.0), three wide middle

1-10 G DERBY 11FEB08 2230MS FT br5fr 3R0 Mark Webster (2:03.4,60.8,30.2) 2.7m, 12.7m \$2.20 fav 2nd

SAME ACTION FT br2sr, three wide middle

2 EGOLI SA 3A0 3MA0 Driver: DAVID HARDING FT

Owner: L M Harvey, M R Taylor, G W Millard, D K Millard, C A May, S T Papps, M D Delderfield, S P

Price, K D Darby

BROWN GELDING 3YRS DAVIDS PASS USA - ITSME

GOLD, RED LIGHTNING BOLT Trainer: LEAH HARVEY (KADINA)

7617 - 645142 LT: 10-2-1 TS: 6-1-1 LS: 4-1-0 LTS: \$3219

4-8 G DERBY 02FEB08 1800MS FT br1fr 3A0/3A1 Leah Harvey btn 11.7m \$16.30 wnr CAESAR RAMA FT

br2fr (2:01.7,58.8,29.8)

2-9 G DERBY 16FEB08 1800MS FT br2fr 3A0+ David Harding btn shifd \$6.50 wnr CAESAR RAMA FT

br3sr (2:02.3,61.1,30.4), pre race swab

3 VIA TRASTEVERE SA 3A0 3MA0 Driver: PAUL CAVALLARO FT

Owner: P Vallelonga

BAY GELDING 3YRS ARMBRO OPERATIVE USA - SMOOTH SHAREE

PINK, GREY VERTICAL STRIPE Trainer: PETER SERGI (GOLDEN GROVE)

- 234 LT: 3-0-2 TS: 3-0-2 LS: 0-0-0 LTS: \$612

3-10 G DERBY 11FEB08 2230MS FT br4fr 3R0 Paul Cavallaro btn 15.4m \$8.60 wnr DIONYSUS GOLD FT

br5fr (2:03.4,60.8,30.2)

4-9 G DERBY 16FEB08 1800MS FT br1sr 3A0+ Luke Alcorn btn 15.6m \$16.40 wnr CAESAR RAMA FT

br3sr (2:02.3,61.1,30.4), three wide middle

4 PACIFIC LIGNUM SA 3A0 3MA0 Driver: LEAH HARVEY FT

Owner: L M Harvey, B Holman

BAY FILLY 3YRS PACIFIC ROCKET USA - LEE ALMAHURST

GOLD, RED LIGHTNING BOLT Trainer: LEAH HARVEY (KADINA)

647357 - s211413 LT: 12-3-3 TS: 6-3-2 LS: 6-0-1 LTS: \$3674

1-7 WHYALLA 26JAN08 1920MS FT br1sr 3R0/3R1 Leah Harvey (2:05.1) 1.3m, 4.1m \$1.70 fav 2nd

DINNIGAN FT br4fr, three wide middle

3-9 G DERBY 16FEB08 1800MS FT br3fr 3A0+ Leah Harvey btn nk \$4.90 wnr CAESAR RAMA FT br3sr

(2:02.3,61.1,30.4), raced roughly

5 HYLAND ZALI SA 3A1 3MA0 Driver: LEAH HARVEY FT

Owner: L M Harvey, B Holman, A D McCarthy, M J Roennfeldt, P D Haynes

BAY FILLY 3YRS DAVIDS PASS USA - HYLAND LADY

GOLD, RED LIGHTNING BOLT Trainer: LEAH HARVEY (KADINA)

40282735614349 - s133121 LT: 20-4-7 TS: 6-3-3 LS: 14-1-4 LTS: \$7569

2-8 WHYALLA 26JAN08 1920MS FT br1sr C0 Leah Harvey btn 4.0m \$2.60 wnr FIFTY GORILLAS FT br3fr

(2:05.1)

1-8 PTPIRIE 15FEB08 1609MS FT br2sr R0 Leah Harvey (2:03.3,60.2,31.5) 9.4m, 4.0m \$1.70 fav 2nd BITZ

OF PACIFIC FT br6fr

6 LA SANTA TARA SA 3A1 3MA0 Driver: PAT CARBONE FT

Owner: J Vallelonga

BAY FILLY 3YRS PARTYWITHTHEBIGDOG USA - MADAME MIRAGE

GOLD, RED STRIPES Trainer: PAT CARBONE (TWO WELLS)

3643526335 - s98169726 LT: 18-1-6 TS: 8-1-1 LS: 10-0-5 LTS: \$5955

2-5 G DERBY 09FEB08 2230MS FT br5fr 3A0/3A2 Pat Carbone btn 4.8m \$28.10 wnr WUNLASTCHANCE

FT br3fr (2:04.4,59.4,29.6)

6-9 G DERBY 16FEB08 1800MS FT br2sr 3A0+ Pat Carbone btn 19.4m \$21.00 wnr CAESAR RAMA FT

br3sr (2:02.3,61.1,30.4), 3 wide early stages, shifted out

'THE ADVERTISERS' LINCOLN MOORE SAYS DIONYSUS GOLD (1) has won two of his past three and has the good barrier draw, he was too good for handy filly Same Action last time and will take beating from the nice alley. HYLAND ZALI (5) was well driven when a soft winner at Port Pirie last week. She has claims despite drawing wide. EGOLI (2) is nicely drawn and he made good ground when runner-up behind Caesar Rama here last week. PACIFIC LIGNUM (4) made some good ground late when 3rd behind Caesar Rama here last week and must be respected.

SELECTIONS: DIONYSUS GOLD (1), EGOLI (2), HYLAND ZALI (5), PACIFIC LIGNUM (4)

WHO'S WHO of NEWS



NATIONAL NINE NEWS

AUSTRALIAN PACING GOLD YEARLING SALES

CHAMPION AFTER CHAMPION YEAR AFTER YEAR

RECENT GRADUATES (2001-5)

NAME	WINNINGS
MISS GALVINATOR	\$921,200
DIVISIVE	\$721,599
ROBIN HOOD	\$633,496
YADA YADA YADA	\$583,540
EMMAS ONLY	\$552,596
FLEUR DE LIL	\$522,908
SIR GALVINATOR	\$516,723
THE WARP DRIVE	\$463,971
SELF DENIAL	\$446,069
KATHRYN DANCER	\$425,392
SAFARI	\$420,945
AMONGST ROYALTY	\$413,740

ALL-TIME GREATS

NAME	WINNINGS
SHAKAMAHER	\$2,229,634
SMOOTH SATIN	\$1,428,490
GOLDEN REIGN	\$1,186,022



WWW.APGOLD.COM.AU



Metropolitan Harness Racing Club Inc.

Your Invitation

TO JOIN HARNESS RACING'S PREMIER CLUB

MEMBERS ENJOY THE BEST DISCOUNTS & FACILITIES FOR THE 2008 WATPAC INTER DOMINION - ARE YOU A MEMBER?

By becoming an MHRC Member you receive -

- Admission to all Victorian Harness Racing meetings
- Full access to the Members Reserve at Moonee Valley
- Entry to Moonee Valley night Thoroughbred meetings
- Exclusive entry into prize draws
- Quarterly newsletter updates on Club news and events
- Members Car Park pass (1 per Member)
- Mid-week reciprocity with Moonee Valley Racing Club
- Reciprocity with Interstate and NZ Harness Racing Club (restrictions apply)
- Ability to sign in and entertain guests in the Members reserve throughout the season
- Complimentary honorary guest passes
- Junior passes issued to Members free of charge
- MHRC Club Merchandise including: Magnetic Calendar, Lanyard, Bookmark & Pen

Please see our website www.mhrc.com.au for full membership information and to download an application form.

For any further enquiries, please call Dana on **03 8378 0272** or email dhill@hrv.org.au

See You at ID08!



INTER DOMINION MELBOURNE 2008



Metropolitan Harness Racing Club Inc.

RACE 9 MOONEE VALLEY 10.00

**METROPOLITAN HARNES RACING CLUB
INTER DOMINION TROTTING CHAMPIONSHIP
2ND SEMI-FINAL**

(GROUP 2)

TMO Or Better.

Of: \$40,000 plus trophy and inscribed rug to the Winning Owner. -
1st \$27,000, 2nd \$6,000, 3rd \$4,000, 4th \$2,000, 5th \$1,000

2575 METRES Track Record: 2:01.2 - River Red 05/01/2008 **MOBILE START**

No	Form	Horse	Trainer	Driver	Hcp
1	04018	RIVER RED	P H Hornsby	Max Wishart	FT
2	11442	WILL TRAPPER	J F Noonan	Todd Matthews	FT
3	11700	MAYBE HALL	J P McCarthy	John McCarthy	FT
4	80371	PINEVALE ELLASON NZ	R J Thomson	Daryl Douglas	FT
5	41920	GALLEONS SUNSET NZ	C W Lang	Derek Balle	FT
6	03352	BONITO	P J Lindberg	Steven Lindberg	FT
7	05510	RIGHT INTEREST	C W Lang	Chris Lang	FT
8	11743	SUNANA ASSET NZ	R A Graham	John Caldwell	FT
9	11181	ONE OVER KENNY NZ	P M Williamson	Tony Herlihy	FT
10	89657	PEPPERELL VICTORY (1st E)	R B Conroy	Chris Alford	FT
11	10s11	SUNDONS TIAVAN	M Azzopardi	Gavin Lang	FT
12	16384	FALSE GEM	R B Conroy	Glenn Conroy	FT

1 RIVER RED (VIC)

T7 TM2

Driver: MAX WISHART

Breeder: P H Hornsby
Owner: P H Hornsby, N Thorn, Veritas Holdings Pty Ltd (Mgr: K H Abrahams), M J Everett, J F Everett, Superheroes Group (Mgr: L Nagle) **FT**
CHESTNUT GELDING 5YRS YENTLS IMAGE CA - STYX
PURPLE, BLACK BRACES, GOLD BAND & ARMBANDS
s12301121212312146 - s104018 LT: 44-16-12 TS: 6-2-0 LS: 17-7-7 LTS: \$104260

Trainer: PETER HORNSBY (KIALLA)

10-10 COBRAM 28DEC07 2618SS 10 br1fr DISC Peter Hornsby btn 38.3m \$2.50 fav wnr JAURLOL 10 br2fr (2:05.3,59.6,29.1), inconvenienced, broke, 1 out 3 back at bell
1-10 MVALLEY 05JAN08 2575MS FT br2fr TM1+ Max Wishart (2:01.2,59.2,29.3) 1.5m, 3.9m \$21.30 2nd WHATSUNDERMYKILT NZ FT br7fr, , gate speed, led, leader at bell, swabbed



8-11 GEELONG 16FEB08 2570MS FT br1sr TMO+ Max Wishart btn 23.6m \$27.80 wnr ONE OVER KENNY NZ FT br5fr (2:02.7,58.2,28.7), , pre race swab, 4 back on the pegs at bell
Handy 5yo trotter, which races best when he is able to lead as evidenced by his all of the way victory over Whatsundermykilt two starts back. He was shuffled back on the markers so had excused last week and is drawn to lead here. Definite place hope.

2 WILL TRAPPER (VIC)

T7 TM2

Driver: TODD MATTHEWS

Breeder: G J Bailey
Owner: J F Noonan, G A Noonan, J J O'Hearn, K M O'Hearn **FT**
BROWN GELDING 6YRS KEYSTONE SALUTE USA - DOWNSOUTH SOON
LIGHT GREEN WITH PURPLE & YELLOW STRIPES, PURPLE & YELLOW ARMBANDS

Trainer: JOHN NOONAN (SEDGWICK)

07s00s9126169 - 2113111142 LT: 22-8-4 TS: 10-6-3 LS: 11-2-1 LTS: \$43550
1-8 MVALLEY 15DEC07 2575SS FT br6fr DISC Todd Matthews (2:05.6,59.6,30.7) 3.2m, 4.6m \$2.60 fav 2nd FALSE GEM FT br5fr, , pre race swab, three wide without cover at bell, 3 wide late no cover, swabbed



4-8 BENDIGO 29DEC07 2650SS 10 br2fr DISC Todd Matthews btn 7.6m \$2.10 fav wnr SPLIT IMAGE FT br2fr (2:03.8,58.1,29.8), , broke after start, continue, out of draw in standing starts, three wide without cover at bell, 3 wide late no cover

2-9 TERANG 09FEB08 2680MS FT br6fr T6+ Todd Matthews btn nk \$6.70 wnr CRESCENT GLORY FT br1sr (2:04.2,59.5,29.5), , pre race swab, restrained after start, 3 wide early, 3 wide middle, outside leader throughout, outside leader at bell, hung in under pressure

Rising star having won six of his ten starts this season. He was resuming from a short break when he pushed forward to race on the outside of the leader and finished a game second in the Terang Cup. He is well drawn and should be fitter so is worth an investment.

3 MAYBE HALL (QLD)

T13 TM6

Driver: LUKE MCCARTHY

Breeder: S J Warren, G Geeson
Owner: G J Roberts, P J Hall, J M Hall, A W Maxwell, K J Minogue
CHESTNUT MARE 7YRS KEYSTONE SALUTE USA - SMILIN EYES **FT**
BLUE & GREEN CHECKS, BLUE SLEEVES Trainer: JOHN MCCARTHY (LOGAN VILLAGE)
0516721121211111 - s1611700 LT: 77-21-13 TS: 7-3-0 LS: 27-10-6 LTS: \$108940

7-10 BALARAT 26JAN08 2710SS FT br6fr DISC Luke McCarthy btn 19.0m \$4.00 wnr WHATSUNDERMYKILT NZ 20 br1fr (2:06.3,60.7,30.2), , pre race swab, 3 wide middle, led, leader at bell

12-12 MVALLEY 03FEB08 2575SS 10 br1fr DISC Luke McCarthy btn 190.4m \$4.80 wnr RIGHT INTEREST FT br6fr (2:04.6,58.0,30.0), , pre race swab, began badly, checked and broke after start, trailed field, last chance in draw, tailed off at bell

10-11 GEELONG 16FEB08 2570MS FT br4fr TMO+ John McCarthy btn 25.1m \$47.70 wnr ONE OVER KENNY NZ FT br5fr (2:02.7,58.2,28.7), , pre race swab, restrained after start, 1 out 4 back at bell, 3 wide late with trail

L/Win GDERBY 12JAN08 2645SS 10 br4fr + Luke McCarthy (2:06.5,60.3,30.0) \$5.20, 3 wide middle, swabbed. 2nd APACHE BLUE JEAN NZ FT br5fr

Queensland trained trotter, which circled the field from last to race on the outside of the leader and brilliantly won the SA Trotters Cup but has finished down the track at her past three appearances. She is a place hope from her good draw.



4 PINEVALE ELLASON NZ (VIC)

T7 TM2

Driver: DARYL DOUGLAS

Breeder: T A Forster, H M Lyttleton
Owner: T A Forster, H M Lyttleton **FT**
BAY MARE 6YRS SUNDON USA - TABELLA ROBYN (NZ)
LIGHT GREEN, DARK GREEN BAND V, BLACK PINEVALE LOGO, DARK GREEN SLEEVES

Trainer: RUSSELL THOMSON (GILLIESTON)

52446702134385 - 633311580371 LT: 75-8-25 TS: 12-3-4 LS: 30-1-9 LTS: \$61225
3-8 MVALLEY 24JAN08 2575SS 40 br1fr T2+ Daryl Douglas btn 8.9m \$9.70 wnr CRESCENT GLORY 20 br1fr (2:06.5,59.6,29.6), inconvenienced, 1 out 3 back at bell

7-12 MVALLEY 03FEB08 2575SS FT br4sr DISC Russell Thomson btn 15.3m \$76.10 wnr RIGHT INTEREST FT br6fr (2:04.6,58.0,30.0), , 3 wide early, restrained early stages, 1 out 2 back at bell

1-11 GEELONG 16FEB08 2570MS FT br6fr TMO+ Daryl Douglas (2:02.9,59.6,30.0) 1.5m, nk \$26.00 2nd BONITO FT br4sr, , pre race swab, gate speed, 3 wide early, 1 out 1 back at bell, swabbed

Gained a start in this series with her terrific win last week when she pushed forward at the start from a wide draw, got shuffled back in the field mid-race and worked home strongly late. This race is harder but she is racing in peak form.



5 GALLEONS SUNSET NZ (VIC)

T13 TM8

Driver: DEREK BALLE

Breeder: Fanny Allen Family Trust
Owner: Lincoln Farms Ltd (Mgr: J F Street) **FT**
BAY GELDING 6YRS SUNDON USA - GALLEONS DREAM (NZ)
ROYAL BLUE, WHITE V, ROYAL BLUE SLEEVES, WHITE ARMBANDS

Trainer: CHRIS LANG (NAGAMBIE)

r33996017210 - s4741920 LT: 32-9-5 TS: 7-1-1 LS: 12-2-3 LTS: \$102950

9-10 MVALLEY 05JAN08 2575MS FT br2sr TM1+ Derek Balle btn 29.3m \$9.40 wnr RIVER RED FT br2fr (2:01.2,59.2,29.3), , pre race swab, 1 out 3 back at bell

2-10 BALARAT 26JAN08 2710SS 10 br1fr DISC Derek Balle btn shhd \$10.00 wnr WHATSUNDERMYKILT NZ 20 br1fr (2:06.3,60.7,30.2), , led, jumped shadow, broke, behind leader at bell

12-12 MVALLEY 03FEB08 3065SS 10 br1fr DISC Derek Balle btn 81.7m \$3.70 wnr VIVA LA FEVER FT br1fr (2:05.6,59.9,30.8), , pre race swab, began badly, continue odds, broke, 6 back on the pegs at bell

L/Win MVALLEY 15DEC07 1609MS FT br3fr TMO+ Derek Balle (1:55.9,57.9,28.6) \$6.10, pre race swab, showed gate speed, led, leader at bell, swabbed. 2nd ACACIA RIDGE FT br6fr

Bill Collins Mile winner, which was travelling well in the lead before he broke stride and looked to be a good thing beaten in a heat of the Dullard Cup. He unfortunately missed away in the final of that series but is a brilliant beginner from the mobile and must be respected here.



6 BONITO (VIC)

T8 TM2

Driver: STEVEN LINDBERG

Breeder: P J Lindberg, P M Lindberg, S A Lindberg
Owner: P J Lindberg, P M Lindberg, S A Lindberg **FT**
BROWN GELDING 8YRS SAFELY KEPT USA - ARBITRAGE NZ
YELLOW, ROYAL BLUE V, GREEN SLEEVES

Trainer: PETER LINDBERG (ECHUCA)

6545780s135704 - 158065703352 LT: 90-10-21 TS: 12-1-3 LS: 20-1-2 LTS: \$80211

3-10 MVALLEY 05JAN08 2575MS FT br1fr TM1+ Steven Lindberg btn 5.4m \$57.10 wnr RIVER RED FT br2fr (2:01.2,59.2,29.3), , gate speed, behind leader at bell

5-12 SHEPPTN 12JAN08 2670SS FT br5fr DISC Steven Lindberg btn 8.0m \$19.00 wnr EARL OF MOT NZ FT br1fr (2:03.5,59.8,30.1), , 3 wide early, 1 out 1 back at bell, inconvenienced, protest lodged 1st dismissed, protest lodged 4th dismissed, back in stand draw

2-11 GEELONG 16FEB08 2570MS FT br4sr TMO+ Steven Lindberg btn 1.5m \$10.70 wnr PINEVALE ELLASON NZ FT br6fr (2:02.9,59.6,30.0), , pre race swab, 3 wide early, 3 wide middle, outside leader throughout, outside leader at bell

L/Win KILMORE 03SEP07 2660SS 20 br3fr T5+ Steven Lindberg (2:06.5,61.0,31.0) \$9.20, three wide without cover at bell, 3 wide late no cover. 2nd TEE CEE COUNTRY 30 br2fr

He is trotting in career best form having been placed in three of his past four starts and endured a tough run when a game second last week. He faces a tough task from this wide draw however so a place ticket is best.



7 RIGHT INTEREST (VIC) T7 TM2

Driver: CHRIS LANG

Breeder: Sheron Park Pty Ltd

Owner: Sheron Park Pty Ltd (Mgr: K J Riseley)

BAY MARE 5YRS SUNDON USA - LATE WITHDRAWAL

CERISE, BLUE & WHITE DIAGONAL STRIPES, BLUE SLEEVES43585311328 - 202241580705510 LT: 55-13-17 TS: 15-2-3 LS: 15-6-4 LTS: \$160630
5-8 BENDIGO 29DEC07 2650SS FT br3fr DISC Chris Lang btm 10.0m \$59.90 wnr SPLIT IMAGE FT br2fr (2:03.8,58.1,29.8), 3 wide and 1 back at bell, 3 wide late with cover

1-12 MVALLEY 03FEB08 2575SS FT br6fr DISC Chris Lang (2:04.6,58.0,30.0) 5.1m, 4.0m \$9.20 2nd JAZZ LEGEND NZ FT br1sr, led, leader at bell, swabbed

11-11 GEELONG 16FEB08 2570MS FT br4sr TMO+ Chris Lang btm 30.2m \$59.70 wnr ONE OVER KENNY NZ FT br5fr (2:02.7,58.2,28.7), pre race swab, backed roughly, back in mobile draw, 1 out 3 back at bell

She led throughout to win the Hankook Tyres Plate two starts ago then couldn't work into the race from a second line draw last week. She faces a tough draw again here so will need luck to feature prominently.

**Second Row****8 SUNANA ASSET NZ (VIC)** T8 TM2

Driver: JOHN CALDOW

Breeder: C W Hair

Owner: G E Old, F J Old, K W Old, P W Old

BAY GELDING 6YRS SUNDON USA - CHIQUITA DEE NZ

GREEN, YELLOW CROSSED SASHES, YELLOW STRIPED SLEEVES & CUFFS4509s836687320238 - s68511743 LT: 49-12-10 TS: 8-2-1 LS: 23-2-7 LTS: \$77041
7-10 MVALLEY 05JAN08 2575MS FT br1sr TM1+ John Caldwell btm 12.9m \$18.70 wnr RIVER RED FT br2fr (2:01.2,59.2,29.3), 4 back on the pegs at bell

4-10 BALARAT 26JAN08 2710SS FT br7fr DISC John Caldwell btm 7.7m \$13.00 wnr WHATSUNDERMYKILT NZ 20 br1fr (2:06.3,60.7,30.2), 1 out 1 back at bell

3-12 MVALLEY 03FEB08 3065SS FT br1sr DISC John Caldwell btm 3.3m \$23.30 wnr VIVA LA FEVER FT br1fr (2:05.6,59.9,30.8), pre race swab, 4 back on the pegs at bell, used sprint lane, swabbed

L/Win MVALLEY 31DEC07 2575SS 30 br1fr T4+ John Caldwell (2:03.8,59.5,28.6) \$36.0, 1 out 2 back at bell, 2nd EARL OF MOT NZ 10 br1fr

Speedy trotter, which finished well for third in the Dullard Cup last outing. He loomed up as a winning chance but just peaked on his run late when fourth in a heat of that series prior and is drawn to trail the leader here so is a genuine place hope.

**9 ONE OVER KENNY (NZ)** T16 TM11

Driver: TONY HERLIHY

Breeder: P M Bradley, G J Edmond

Owner: L E Williams, H R Williams

CHESTNUT MARE 6YRS SUNDON USA - FRANCES JAY BEE (NZ)

BLACK, BLUE & WHITE CHECKED SASH1 s19501812314811211 - s811181 LT: 41-24-5 TS: 6-4-0 LS: 17-8-3 LTS: \$53486
1 AUKLAND 31DEC07 2700MS FT Tony Herlihy (2:01.9) 2.3m, 24.8m 2nd HOUDINI STAR NZ FT

8 CMBRDGE 04JAN08 1700MS FT Tony Herlihy wnr HOUDINI STAR NZ FT (1:57.2)

11-11 GEELONG 16FEB08 2570MS FT br5fr TMO+ Tony Herlihy (2:02.7,58.2,28.7) 2.9m, 9.6m \$1.30 fav 2nd WHATSUNDERMYKILT NZ FT br3fr, pre race swab, 3 wide early, led, leader at bell, swabbed

Champion New Zealand mare, showed her class at Geelong last week when she went to the line under a vice like grip to win the Cochran Cup in record time. She is the class runner of the series and is certainly the horse to beat here.

**10 PEPPERELL VICTORY VIC) (ODM)** T6 TM0

Driver: CHRIS ALFORD

Breeder: R G Hood, S D Treseder

Owner: R G Hood, S D Treseder

BAY GELDING 5YRS WESGATE VICTORY USA - SPECIAL CODE

YELLOW, BLACK V, BLUE SLEEVES1032300s607 - 211172212189657 LT: 25-6-7 TS: 15-5-4 LS: 10-1-3 LTS: \$25869
6-10 BALARAT 26JAN08 2710SS FT br3fr DISC Anne-Maree Conroy btm 18.2m \$42.00 wnr WHATSUNDERMYKILT NZ 20 br1fr (2:06.3,60.7,30.2), 5 back on the pegs at bell

5-12 MVALLEY 03FEB08 3065SS FT br6fr DISC Anne-Maree Conroy btm 5.0m \$123.20 wnr VIVA LA FEVER FT br1fr (2:05.6,59.9,30.8), pre race swab, held up early, 5 back on the pegs at bell

7-11 GEELONG 16FEB08 2570MS FT br5sr TMO+ Glenn Conroy btm 23.1m \$8.30 wnr PINEVALE ELLASON NZ FT br6fr (2:02.9,59.6,30.0), pre race swab, out of position at start, continue odm, 4 back on the pegs at bell

L/Win BALARAT 21DEC07 2710SS 20 br1fr T3+ Anne-Maree Conroy (2:11.8,61.0,30.5) \$3.30, 1 out 2 back at bell, 2nd CRESCENT GLORY 10 br2fr

He ran the race of his life when he was held up for a run at a vital stage and flashed home late for a luckless fifth in the Dullard Cup two runs back then was slowly away and never threatened last week. He faces a tough task from this draw.

**11 SUNDONS TIAVON (VIC) (RODM)** T9 TM1

(RODM) T9 TM1

Driver: GAVIN LANG

Breeder: M C Armstrong, F A Delmo, J Arif

Owner: J Arif, L Vassallo

BAY MARE 5YRS SUNDON USA - BLUE LOCK NZ

DARK BLUE, WHITE STARS & ARMBANDSs1112s13s1 - s11210s11 LT: 22-12-5 TS: 7-5-1 LS: 7-5-2 LTS: \$54603
11-12 MARYBRO 02DEC07 2690SS 10 br5fr DISC Paul Grech btm 52.3m \$2.50 fav wnr WILL TRAPPER FT br1fr (2:06.6,59.0,29.2), began badly, continue, right outside draw in standing starts, three wide without cover at bell, 3 wide late with cover

1-8 BALARAT 08FEB08 2710SS 20 br3fr T4+ Gavin Lang (2:07.2,61.4,30.0) 1.3m, 1.2m \$1.80 fav 2nd STRIDING EDGE FT br1fr, led, leader at bell, shifted out under pressure

1-11 MVALLEY 15FEB08 2575SS 20 br1fr T5+ Gavin Lang (2:07.1,59.4,30.4) nk, 3.4m \$2.70 2nd HILDA ELLEN 30 br1fr, 3 wide early, led, leader at bell

Outstanding mare, which has won 12 of her 22 starts. She hasn't been overly extended in her past two victories but is facing the open class for the first time from a terrible barrier draw. She is very classy so is worth a place ticket.

**12 FALSE GEM (VIC) (RODM)** T9 TM1

Driver: GLENN CONROY

Breeder: L B Lyons

Owner: L B Lyons

BAY MARE 6YRS S J S PHOTO (US) - ORNAMENTAL JEWEL

YELLOW, BLACK V46608s52703670 - s24132116384 LT: 75-14-18 TS: 11-3-4 LS: 16-0-2 LTS: \$106569
3-8 BALARAT 26JAN08 2710SS FT br7fr DISC Glenn Conroy btm 8.5m \$24.00 wnr VIVA LA FEVER FT br5fr (2:07.7,59.0,28.6), 1 out 2 back at bell

8-12 MVALLEY 03FEB08 3065SS FT br4sr DISC Glenn Conroy btm 15.6m \$20.20 wnr VIVA LA FEVER FT br1fr (2:05.6,59.9,30.8), pre race swab, broke, inconvenienced, 1 out 5 back at bell, 4 wide late

4-11 GEELONG 16FEB08 2570MS FT br5sr TMO+ Glenn Conroy btm 14.9m \$90.00 wnr ONE OVER KENNY NZ FT br5fr (2:02.7,58.2,28.7), pre race swab, out of position at start, continue, right outside draw in mobile starts, three wide without cover at bell, 3 wide latter

L/Win BALARAT 10JAN08 2710SS 50 br1fr T2+ Glenn Conroy (2:06.6,61.1,30.3) \$1.70 fav, broke, led, leader at bell, shifted out under pressure, warning issued, swabbed, 2nd FIGMENT 20 br2fr

Has had a prosperous season and ran a terrific race in the Cochran Cup as she raced out three wide for the last lap and boxed on well for fourth. She had little luck in the Dullard Cup prior so she has the ability to fill a place, despite the poor draw.



HUTCHY SAYS: ONE OVER KENNY NZ (9) proved why she's a hot favourite for this series with her effortless win at Geelong last week, although she mightn't find the lead as easily this time from her second line draw. It shouldn't matter though, as she does look to have a distinct class advantage on all her rivals in this series. Fellow Kiwi GALLEONS SUNSET NZ (5) created a big impression when beating Acacia Ridge and Whatsundermykilt in all the way fashion in the Bill Collins Mile in December and was an unlikely second in a heat of the Dullard Cup at Ballarat two starts back. He missed away in the final of that standing start series last time but it should be a different matter here as he has blistering gate speed from the mobile, and should be in front before too long. RIVER RED (1) led all the way to upset a strong field here early last month, then was luckless from a second line draw behind ONE OVER KENNY NZ (9) at Geelong when resuming last week. He has good early speed and is sure to be prominent throughout. WILL TRAPPER (2) is a late blooming six year old who's won six races this season and ran a brave second to Crescent Glory at Terang last time, when having his first start for six weeks. This is his first try at the ultimate level. No other winning chances.

SELECTIONS: ONE OVER KENNY NZ (9), GALLEONS SUNSET NZ (5), RIVER RED (1), WILL TRAPPER (2)

RATINGS: 9 / 5 / 1 / 2.

SUGGESTED BET: Trifecta 9 to win, 1, 2, 5 for second with the field for third. (\$2.00 for \$1.00).

RACE 9 ALBION PARK 10.07

OTTO TUZA'S CUSTOM BUILT FLOATS (HEAT 2).

MO To M1. Country penalty heats, Final of \$10,000 here on Saturday March 1. NDC PBD/M.

Of: \$4,000 - 1st \$2,680, 2nd \$800, 3rd \$400, 4th \$120

2138 METRES Track Record: 1:55.0 - Dinki Di 13/08/2005 **MOBILE START**

1 OLIVER ROYAL C6 M0 Driver: MICHAEL DUX FT

Owner: L J Moore
 BAY GELDING 4YRS ARMBRO OLIVER CA - ALKOOMI
BLUE, PURPLE BRACES Trainer: MARK DUX (PARK RIDGE)
 115154135573 - s4122421221232 LT: 40-12-18 TS: 13-3-8 LS: 13-7-2 LTS: \$51753
 1-0 ALBPARK 02FEB08 2138MS FT br4fr M0 Shane Graham btn 1.2m \$6.40 wnr LIVELY HIGHLANDER NZ FT br1sr (1:59.7,58.2,28.8), 3rd DELVYN SONODOG FT br3sr, gate speed, 3 wide early stages
 3-8 ALBPARK 09FEB08 1660MS FT br2fr M1 Mark Dux btn 8.8m 9/4 wnr LIVELY HIGHLANDER NZ FT br1fr (1:56.5,56.7,27.3), gate speed, death seat at bell
 2-10 ALBPARK 16FEB08 1660MS FT br3fr M1 Mathew Neilson btn 1.5m 7/4 wnr LIVELY HIGHLANDER NZ FT br6fr (1:56.5,56.6,28.5), gate speed, leader at bell
 L/Win ALBPARK 26JAN08 2138MS FT br1fr M0 Mark Dux (2:01.5,57.3,28.4) 4/13 fav, gate speed, leader at bell, swabbed. 2nd MACQUARIE FT br3fr

2 MACQUARIE QLD C7 M0 Driver: SHANE GRAHAM FT

Owner: V L Rasmussen
 BAY GELDING 6YRS FAKE LEFT USA - VERA LOBELL
PURPLE, YELLOW QUARTERS Trainer: VICKI RASMUSSEN (UPPER CABOULTURE)
 46695345134013 - s5123272255 LT: 49-12-13 TS: 10-1-5 LS: 13-2-3 LTS: \$3861
 2-8 ALBPARK 26JAN08 2138MS FT br3fr M0 Shane Graham btn hhd 5/1 wnr OLIVER ROYAL FT br1fr (2:01.5,57.3,28.4), gate speed, death seat at bell
 5-9 ALBPARK 02FEB08 2138MS FT br2fr M0 Kylie Rasmussen btn 5.6m \$8.50 wnr LIVELY HIGHLANDER NZ FT br1sr (1:59.7,58.2,28.8), gate speed, death seat at bell
 5-8 REDCLIF 13FEB08 1780MS FT br5fr C6/7 Shane Graham btn 10.5m \$4.70 wnr FALCONS FIRE FT br3fr (2:01.9,58.4,28.7), restrained at start, 1 out - 3 back at bell
 L/Win GOLDST 10DEC07 2100MS FT br5fr C5/C6 Shane Graham (2:01.7,58.9,29.3) \$3.90, restrained at start, 1 out - 2 back at bell, raced wide later stages with cover, swabbed. 2nd YARRAMAN BIG TIME FT br3fr

3 GRAHAM WILLIAM NZ C6 M0 Driver: ANDREW MCCARTHY FT

Owner: McCol Holdings Pty Ltd (Mgr: A McCol)
 BAY GELDING 6YRS WASHINGTON VA USA - INNOCENT BYRD (NZ)
BLUE & GREEN CHECK, BLUE SLEEVES Trainer: JOHN MCCARTHY (LOGAN VILLAGE)
 s1553 - s7416131 LT: 16-6-2 TS: 7-3-1 LS: 4-1-1 LTS: \$16703
 1-10 ALBPARK 15JAN08 1660MS FT br3sr C3/C4 Andrew McCarthy (1:58.0,59.3,30.2) 2.6m, 5.9m 10/1 2nd LULU NITRO FT br2sr, 1 out - 3 back at bell, 3 wide late, swabbed
 3-10 GOLDGST 01FEB08 2100MS FT br3fr C5/C6 Andrew McCarthy btn 15.4m \$10.40 wnr ARKAMIGO FT br5fr (1:59.9,57.6,29.3), gate speed, 3 wide early stages, 1 out - 1 back at bell, raced roughly, warning issued
 1-9 ALBPARK 12FEB08 1660MS FT br6fr C4/C5 Andrew McCarthy (1:58.2,58.5,29.3) 1.2m, 3.4m \$23.30 2nd CAM KEEP A SECRET FT br1fr, death seat at bell, swabbed

4 MILLER QLD C5 M0 Driver: MATHEW NEILSON FT

Owner: C J Garrard
 BAY GELDING 5YRS BADLANDS HANOVER USA - SEAFIELD PEARL NZ
WHITE, BLUE BRACES, RED STARS, BLUE SLEEVES Trainer: DAREN GARRARD (BURPENGARY)
 s371661854100 - s53211536252 LT: 35-6-9 TS: 11-2-5 LS: 12-3-1 LTS: \$16350
 2-10 GOLDGST 07FEB08 2100MS FT br2fr C4/5 Mathew Neilson btn hhd \$2.20 fav wnr LOADED DECK FT br1sr (1:59.7,60.1,29.4), 3rd GOOD LOOKIN GUY FT br2sr, gate speed
 5-8 REDCLIF 13FEB08 2040MS FT br6fr C4/5 Mathew Neilson btn 17.5m \$6.00 wnr TEQUILA SIPPER FT br4fr (2:00.7,58.5,28.9), 1 out - 3 back at bell
 2-9 ALBPARK 19FEB08 1660MS FT br1fr C5/C6 Mathew Neilson btn 3.9m 4/1 wnr MIDGEE NITRO FT br2sr (1:57.5,58.1,29.5), gate speed, behind leader at bell
 L/Win GOLDGST 03JAN08 1609MS FT br3fr C3/C4 Mathew Neilson (2:00.7,59.6,29.4) \$3.40 fav, pre-race blood test, restrained at start, 1 out - 4 back at bell, raced wide later stages with cover, swabbed. 2nd BOBS LEAD FT br7fr

5 HANDS UP QLD C6 M0 Driver: RAY CROSS FT

Owner: R W Cross, J K Cross
 BAY/BROWN HORSE 8YRS COOL HAND NUKES USA - STORM STAR
BLACK & WHITE SQUARES, RED SLEEVES Trainer: RAY CROSS (ROSEWOOD)
 68895799645 - s64746929588848 LT: 203-15-36 TS: 14-0-1 LS: 41-1-5 LTS: \$49224
 8-9 ALBPARK 02FEB08 1660MS FT br3fr M0 Ray Cross btn 12.3m 25/1 wnr WALKER PARK FT br1fr (2:04.9,60.7,28.6), 1 out - 2 back at bell
 4-9 ALBPARK 12FEB08 1660MS FT br3fr C6/7 Ray Cross btn 3.7m \$39.20 wnr NO ASTI LEFT FT br2fr (1:59.9,58.9,29.5), restrained at start, 1 out - 2 back at bell
 8-9 ALBPARK 19FEB08 1660MS FT br5fr C5/C6 Ray Cross btn 19.0m 50/1 wnr MIDGEE NITRO FT br2sr (1:57.5,58.1,29.5), restrained at start, 1st horse 3 wide at bell, three wide
 L/Win ALBPARK 29MAY07 2138MS FT br2sr C4/C5 Ray Cross (2:02.5,60.8,29.5) 7/2, 1 out - 3 back at bell, raced wide later stages with cover, swabbed. 2nd AWESOME MAX FT br3sr

6 PERFECT PEGASUS QLD C6 M1 Driver: MATHEW NEILSON FT

Owner: I F Fraser, S I Fraser, J G Parker, R M Balshaw, D R Balshaw
 BAY HORSE 4YRS PERFECT ART USA - KILLARNEY BEAUTY
PURPLE, YELLOW SASH Trainer: IAN FRASER (TWEED HEADS)
 52510575841176717 - s11352161 LT: 44-17-8 TS: 8-4-2 LS: 27-8-5 LTS: \$64595
 1-10 GOLDGST 04JAN08 2100MS FT br6fr C4/C5 Mathew Neilson (2:00.0,57.4,28.3) 17.5m, 2.2m \$1.60 fav 2nd MELTON BONNY LAD FT br7fr, showed gate speed, leader at bell, swabbed
 6-8 ALBPARK 08JAN08 2138MS FT br6fr C4/C5 Mathew Neilson btn 12.8m 5/2 wnr OLIVER ROYAL FT br3fr (1:58.9,58.1,29.8), caught wide early, death seat at bell
 1-9 ALBPARK 19JAN08 1660MS FT br2fr M0 Mathew Neilson (1:57.7,57.2,28.8) 1.4m, 3.5m 1/4 fav 2nd MACQUARIE FT br5fr, death seat at bell, raced wide middle stages, swabbed

7 SPEED TORQUE QLD C22 M1 Driver: DARREL GRAHAM FT

Owner: I J Corazzol, S G Corazzol
 CHESTNUT GELDING 6YRS FAKE LEFT USA - TRICKY PURPLE
GOLD & GREEN STRIPES, GOLD YOKE & SLEEVES Trainer: DARREL GRAHAM (FERNVALE)
 2566772636847 - s821646041281 LT: 280-37-67 TS: 12-3-2 LS: 44-4-8 LTS: \$97675
 2-9 ALBPARK 12FEB08 1660MS FT br5fr C6/7 Darrel Graham btn 1.3m \$3.90 wnr NO ASTI LEFT FT br2fr (1:59.9,58.9,29.5), gate speed, behind leader at bell, shifted out under pressure
 8-9 ALBPARK 16FEB08 2138MS FT br6fr M1 Darrel Graham btn 26.4m 50/1 wnr VERY COOL NZ FT br5fr (2:00.3,58.1,28.5), restrained at start, 1 out - 3 back at bell, severely checked, 3 wide late
 1-6 ALBPARK 19FEB08 1660MS FT br3fr C8/8 Darrel Graham (1:57.4,57.1,29.4) hd, nk 16/1 2nd POWER IN DISGUISE NZ FT br4fr, 3rd AMRIK OVERDRIVE NZ FT br2fr

----- **Second Row** -----

8 SLITHERING QLD C10 M0 Driver: NO DRIVER LISTED ... FT

Owner: M L Daskalovski, J E Benham
 BAY GELDING 6YRS FAKE LEFT USA - TOTALLY WICKED
BLUE, YELLOW TILKEY LOGO, YELLOW SLEEVES, BLUE STARSTRAINER STEVE BENHAM (THAGOONA)
 8325422787483915580 - s775045 LT: 99-12-24 TS: 6-0-0 LS: 40-4-12 LTS: \$43204
 10-10 ALBPARK 09FEB08 1660MS FT br3fr M0 Darrel Graham btn 46.3m \$16.80 wnr DEADLY SMILE FT br6fr (1:56.2,58.8,29.9), 1st horse 3 wide at bell, three wide, tired
 4-10 ALBPARK 12FEB08 2138SS FT br1fr C4/4 Gary Litow btn 2.7m 10/1 wnr FULL BORE NZ FT br2fr (2:05.3,60.4,30.4), 3rd fence at bell, held up vital stage
 5-8 ALBPARK 19FEB08 2138SS FT br2fr C4/4 Gary Litow btn 22.1m 3/1 wnr KRATER ROCK NZ FT br4fr (2:03.1,58.3,30.3), galloped out, 1 out - 1 back at bell, warning issued
 L/Win MBH QLD 25MAY07 1912SS FT br2fr R6/6 Gary Litow (2:04.3) 5.7m, 9.8m, swabbed. 2nd COLLATERAL DAMAGE FT br3fr

9 MIDGEE NITRO QLD C8 M1 Driver: NATHAN POSTLETHWAITE FT

Owner: S W Dickson, D H Spice, R G Hawgood
 BROWN HORSE 7YRS FAKE LEFT USA - GOOD GIRL JAMIELEE
BLACK, ORANGE SASH & ARMBANDS Trainer: STEWART DICKSON (CABOULTURE)
 39549005374 - s2746772223631 LT: 155-12-45 TS: 19-1-3 LS: 29-1-3 LTS: \$65203
 6-8 ALBPARK 09FEB08 1660MS FT br5fr M1 Nathan Postlethwaite btn 19.3m 20/1 wnr LIVELY HIGHLANDER NZ FT br1fr (1:56.5,56.7,27.3), restrained at start, 1 out - 3 back at bell
 3-9 ALBPARK 12FEB08 1660MS FT br6fr C6/6 Nathan Postlethwaite btn 2.6m \$12.20 wnr NO ASTI LEFT FT br2fr (1:59.9,58.9,29.5), restrained at start, 1 out - 3 back at bell
 1-9 ALBPARK 19FEB08 1660MS FT br2sr C5/C6 Brad Cowen (1:57.5,58.1,29.5) 3.9m, 1.4m 14/1 2nd MILLER FT br1fr, pre-race blood test, 1 out - 2 back at bell, swabbed

10 THE BIG SHOT C8 M1 Driver: LUKE MCCARTHY FT

Owner: J R Martin
 BAY GELDING 8YRS PANORAMA USA - ROSE OF TYRONE
BLUE "GILLESPIE TRANSPORT REMOVALS", YELLOW SLEEVES Trainer: SHAUN GILLESPIE (PRENZLAU)
 75028155876315961434586 - s96 LT: 79-11-11 TS: 2-0-0 LS: 27-3-3 LTS: \$36031
 6-10 GOLDGST 27JUL07 1609MS FT br3fr C4/4 Luke McCarthy btn 4.3m \$8.50 wnr CLASSIC HERO FT br4fr (2:00.1,59.2,28.6), raced roughly after start, 1 out - 1 back at bell
 9-10 ALBPARK 17JAN08 2138MS FT br2sr C4/4 Luke McCarthy btn 26.0m \$25.30 wnr STAR OPERATOR NZ FT br2fr (2:01.9,57.5,28.6), 1 out - 1 back at bell
 6-9 ALBPARK 19FEB08 1660MS FT br2sr CLM Luke McCarthy btn 13.4m 30/1 wnr THE MIRAGE FT br2fr (1:58.8,59.3,29.7), 1 out - 1 back at bell
 L/Win GOLDGST 01JUN07 1609MS FT br2sr C4/4 Luke McCarthy (1:58.3,59.2,29.2) \$8.70, 3rd fence at bell, inconvenient, swabbed. 2nd MALLEE BOY NZ FT br7fr

OLIVER ROYAL (1) is a strong and consistent pacer, which tried to lead throughout when he finished a game second behind Lively Highlander in a fast 1.56.5 mile last week. This race is easier and he is a good chance of going one better. **PERFECT PEGASUS (6)** is having his first run in a month but is a very classy pacer, which has won four of his eight starts this season and looms as one of the leading chances. **MACQUARIE (2)** is an honest pacer, which raced on the outside of **OLIVER ROYAL (1)** and was beaten narrowly by that pacer three starts back so rates as an each way chance from his good draw. **SLITHERING (8)** is likely to be trailing the leader from the inside of the second line so is a value place chance. **GRAHAM WILLIAM (3)**, **MILLER (4)** and the two winners from the meeting on Tuesday **SPEED TORQUE (7)** and **MIDGEE NITRO (9)** are worth thought in multiple combinations.

SELECTIONS: OLIVER ROYAL (1), PERFECT PEGASUS (6), MACQUARIE (2), SLITHERING (8)
SUGGESTED BET: OLIVER ROYAL (1) to win
EXOTIC BET: Flexi Trifecta 1,6/ 1,2,6/ 1,2,3,4,6,7,8,9 (Cost \$20, which gives 83.33%)

THE POST NEWSPAPER PAGE.

CO To C1. PBD/C/PBD/SL6.

Of: \$4,500 - 1st \$3,150, 2nd \$675, 3rd \$450, 4th \$225

2030 METRES Track Record: 1:57.0 - Forest Vic 11/06/2005 MOBILE START

1 CEBRANO SERENADE (1ST EMERG) C1 M0 Driver: RENAE BROOKS (C) FT

Owner: R T Brooks

BROWN MARE 6YRS PANORAMA USA - BUSTLE NZ

PURPLE, YELLOW MALTESE CROSS, DARK BLUE SLEEVES

Trainer: MATT BROOKS (SAWYERS GULLY)

s48372672332163 - s69836

LT: 27-3-9 TS: 5-0-1 LS: 14-1-7 LTS: \$8115

8-10 NEWCAST 02FEB08 2030MS FT br7r C0+ Matt Brooks btm 9.5m \$71.90 wnr WILCOS MAGIC FT br2r (2:02.2,58.5,30.3), 1600m, 3 wide and 1 back, bell lap, 4 back on the pegs

3-7 NEWCAST 09FEB08 1609MS FT br5r C0/C1 Renae Brooks btm 8m \$50.40 wnr NIGHT DIESEL FT br3r (2:00.4,58.2,29.7), restrained after start, no clear run vital stage, bell lap, 1 out 2 back

6-9 NEWCAST 16FEB08 2030MS FT br5r C1 Renae Brooks btm 9.5m \$55.60 wnr NEXT OPTION FT br6r (2:00.3,58.9,30.1), 1600m, 1 out 5 back, bell lap, 1 out 4 back

L/Win NEWCAST 28JUL07 2030MS FT br1r C0 Renae Brooks (2:02.4,59.2,29.3) \$5.40, showed gate speed, led, surrendered lead, 1600m, behind leader, bell lap, behind leader. 2nd SMOOTH AS HONEY FT br7r

2 CUSACK C1 M0 Driver: BRUCE ANDREWS FT

Owner: B R Andrews, J Andrews

BROWN GELDING 6YRS HOLMES HANOVER USA - AN TREAS NZ

WHITE, LIGHT BLUE SASH & SLEEVES

Trainer: JEFFREY ANDREWS (FARLEY)

565626699s8653932742 - s53425

LT: 47-2-8 TS: 5-0-2 LS: 26-1-5 LTS: \$8563

4-10 NEWCAST 02FEB08 2030MS FT br8r C0+ Bruce Andrews btm 4.5m \$4.20 wnr WILCOS MAGIC FT br2r (2:02.2,58.5,30.3), 1600m, 4 back on the pegs, bell lap, 3 back on the pegs

2-7 NEWCAST 09FEB08 1609MS FT br4r C0/C1 Bruce Andrews btm 5m \$14.50 wnr NIGHT DIESEL FT br3r (2:00.4,58.5,29.7), bell lap, 1 out 1 back

5-9 NEWCAST 16FEB08 2030MS FT br8r C1 Bruce Andrews btm 9m \$18.40 wnr NEXT OPTION FT br6r (2:00.3,58.9,30.1), 1600m, outside leader, bell lap, 3 back on the pegs

L/Win INVEREL 16DEC06 2070MS FT br3r Lyndon Wieland (2:06.1), shifted under pressure. 2nd BENJAMIN DYLAN FT br1r

3 MISTIFY (4) C1 M0 Driver: BEN MANTLE (C) FT

Owner: P M Mantle

BAY GELDING 6YRS STONERIDGE SCOOTER USA - FARMERS DAUGHTER

WHITE, RED MALTESE CROSS, BLACK HOOPED SLEEVES

Trainer: BEN MANTLE (GATESHEAD)

7632256s746488238 - s65551645

LT: 61-4-18 TS: 8-1-0 LS: 20-0-8 LTS: \$22225

6-10 NEWCAST 19JAN08 2030MS FT br8r C0+ Ben Mantle btm 8m \$9.80 wnr GETMESHOESJOYCE FT br4r (2:06.6,59.1,29.4), restrained after start, 1600m, 4 back on the pegs, bell lap, 4 back on the pegs

4-10 NEWCAST 26JAN08 2030MS FT br7r C0+ Ben Mantle btm 20.7m \$12.30 wnr TRUTH OR DARE FT br10r (2:01.6,60.2,29.2), no clear run vital stage, 1600m, 4 back on the pegs, bell lap, 5 back on the pegs

5-9 NEWCAST 16FEB08 2030MS FT br4r C1 Ben Mantle btm 3.5m \$12.90 wnr APACHE ATTACK FT br1r (2:04.9,59.5,29.9), held up, 1600m, 3 back on the pegs, bell lap, 3 back on the pegs

L/Win NEWCAST 12JAN08 2030MS FT br3r C0+ Ben Mantle (2:04.0,61.3,29.6) \$13.40, 1600m, 1 out 2 back, bell lap, 4 back on the pegs. 2nd MISTYSRINGS FT br8r

4 WILLIAM BEECH NZ C1 M0 Driver: BLAKE FITZPATRICK FT

Owner: J C Welsh, P E Welsh

BAY GELDING 6YRS BALDANDS HANOVER USA - WILMA JACCKA (NZ)

WHITE, DARK GREEN BRACES, YELLOW STARS, WHITE SLEEVES

Trainer: LISA FITZPATRICK (CAWDOR)

530553s1267 - s922

LT: 24-1-5 TS: 3-0-2 LS: 21-1-3 LTS: \$8410

9-9 PENRITH 22JAN08 2095MS FT br5r C0+ Blake Fitzpatrick btm 18m \$5.60 wnr MERRYWOOD DUCHESS FT br3r, pre race blood test, forced wide, 1600m, three wide without cover, bell lap, 7 back on the pegs, last

2-10 NEWCAST 02FEB08 2030MS FT br5r C0+ Cameron Fitzpatrick btm shfd \$12.90 wnr WILCOS MAGIC FT br2r (2:02.2,58.5,30.3), 1600m, 1 out 1 back, bell lap, 1 out 2 back

2-9 NEWCAST 09FEB08 2030MS FT br8r C0+ Michael Muscat btm 13m \$40.90 wnr ALL OUR MAC NZ FT br7r (2:02.3,57.8,29.6), restrained after start, no clear run vital stage, 1600m, 5 back on the pegs, bell lap, 1 out 4 back

L/Win HD PARK 31JUL07 2160MS FT br4r C0/C1 Blake Fitzpatrick (2:02.9,61.0,29.8) \$2.40, 1600m, 1 out 2 back, bell lap, 1 out 2 back, post race swab. 2nd DOLLYMITE FT br5r

5 TAKODA (4) C1 M0 Driver: RODNEY ATKINS FT

Owner: P A Bourke, A L Bourke

BAY GELDING 5YRS PEACE OF ART CA - NEW MOON

BLACK, WHITE MALTESE CROSS & SLEEVES

Trainer: PAUL BOURKE (RAYMOND TERRACE)

386 - s6173

LT: 7-1-2 TS: 4-1-1 LS: 3-0-1 LTS: \$3630

1-10 NEWCAST 02FEB08 2030MS FT br2r C0+ Rodney Atkins (2:03.7,61.0,30.4) 3.0m, hd \$27.60 2nd FULLNOISE FT br10r, 1600m, 3 back on the pegs, bell lap, behind leader

7-9 NEWCAST 09FEB08 2030MS FT br4r C0+ Darren Elder btm 24m \$58.10 wnr ALL OUR MAC NZ FT br7r (2:02.3,57.8,29.6), pre race blood test, 1600m, 4 back on the pegs, bell lap, 4 back on the pegs

3-9 NEWCAST 16FEB08 2030MS FT br3r C1 Rodney Atkins btm 2.5m \$16.40 wnr APACHE ATTACK FT br1r (2:04.9,59.5,29.9), no clear run, 1600m, 1 out 2 back, bell lap, behind leader

6 JOCKNJOEL (4) C1 M0

Driver: ADAM RUGGARI FT

Owner: N E Robertson

BAY GELDING 5YRS BAD BERT USA - MACY BAY

BLACK, RED MALTESE CROSS, DARK GREEN SLEEVES

Trainer: NOEL ROBERTSON (CLIFTFLEIGH)

s2397410 - s5485331

LT: 16-2-4 TS: 7-1-2 LS: 7-1-2 LTS: \$6305

3-9 TAMWORT 25JAN08 1980MS FT br6r C0+ Adam Ruggari btm 1.8m \$4.40 wnr SEAN THORNTON FT br2r (2:04.9,62.0,31.4), bell lap, outside leader

3-10 NEWCAST 02FEB08 2030MS FT br3r C0+ Adam Ruggari btm shfd \$12.90 wnr WILCOS MAGIC FT br2r (2:02.2,58.5,30.3), change of tactics, restrained after start, 1600m, 3 back on the pegs, bell lap, behind leader

1-8 TAMWORT 05FEB08 1980MS FT br2r C0+ Clayton Harmer (2:06.4,60.2,30.2) 4.8m, 3.7m \$2.00 fav 2nd RIVERS ORION FT br4r, change of tactics, gear malfunction, caused false start, 1600m, leader, bell lap, leader, swabbed

7 GREY DUKE (4) C1 M0

Driver: CHRIS WATSON FT

Owner: R F Marshall

GREY GELDING 6YRS FLIGHT LAAG USA - GIDGIE GIRL

DARK BLUE, WHITE YOKE & BRACES, RED SLEEVES

Trainer: CHRIS WATSON (MAITLAND)

66424247038s05468433415 - s8

LT: 32-2-7 TS: 1-0-0 LS: 21-1-3 LTS: \$8913

1-9 NEWCAST 04AUG07 1609MS FT br2r C0 Chris Watson (2:00.7,59.3,29.7) h/nk, nk \$9.30 2nd BLAXLAND BREW FT br6r, bell lap, behind leader, post race swab

5-9 NEWCAST 18AUG07 2030MS FT br1r C1 Chris Watson btm 7.5m \$9.40 wnr TWOGRANDAHAND FT br3r (2:01.5,58.6,29.6), 1600m, 3 back on the pegs, bell lap, 3 back on the pegs

8-9 NEWCAST 16FEB08 2030MS FT br3r C1 Chris Watson btm 25m \$44.20 wnr NEXT OPTION FT br6r (2:00.3,58.9,30.1), tired, 1600m, behind leader, bell lap, behind leader

8 ALICLAY (4) C1 M0

Driver: JASON PROCTOR FT

Owner: W S Stubbs

BAY MARE 6YRS JAGUAR CAM USA - DREAMY DAFF

DARK GREEN & PURPLE HALVES, DARK GREEN SLEEVES

Trainer: JASON PROCTOR (WESTON)

90337604520 - s832861

LT: 17-1-5 TS: 6-1-2 LS: 11-0-3 LTS: \$5475

8-9 NEWCAST 09FEB08 2030MS FT br3r C0+ Jason Proctor btm 25.5m \$8.50 wnr ALL OUR MAC NZ FT br7r (2:02.3,57.8,29.6), no clear run, 1600m, 3 back on the pegs, bell lap, 3 back on the pegs

8-10 NEWCAST 14FEB08 2030MS FT br1r R0 Jason Proctor btm 14m \$2.60 fav IDRAPAZZA IMPACT FT br4r (2:03.0,61.5,31.7), 1600m, behind leader, bell lap, 3 back on the pegs

1-10 NEWCAST 16FEB08 1609MS FT br6r C0 Jason Proctor (2:01.5,61.5,30.9) h/nk, 1.2m \$6.00 2nd IN SAFE KEEPING FT br7r, bell lap, 1 out 2 back

9 SOKYS RANGER C1 M0

Driver: MICHAEL FORMOSA FT

Owner: C E Baker

BAY MARE 4YRS SOKYS ATOM USA - DOWN UNDER WUNDER

WHITE, RED MALTESE CROSS, DARK BLUE & WHITE STRIPED SLEEVES

Trainer: MICHAEL FORMOSA (ELLALONG)

s2316019944132458 -

LT: 22-4-4 TS: 0-0-0 LS: 16-3-4 LTS: \$15785

4-9 NEWCAST 28JUL07 2030MS FT br3r C1 Michael Formosa btm 4.5m \$1.60 fav WNR FLAT OUT FT br5r (2:04.5,58.5,29.2), query noted, 1600m, 1 out 1 back, bell lap, 1 out 1 back

5-9 NEWCAST 04AUG07 1609MS FT br5r C1 Michael Formosa btm 10.5m \$5.00 wnr HERE COMES ALBERT NZ FT br2r (2:01.0,58.6,28.6), checked, bell lap, 1 out 3 back

8-10 NEWCAST 09AUG07 2030MS FT br5r R0/R1 Michael Formosa btm 37.5m \$2.50 fav wnr NEPTUNES TREASURE FT br10r (2:01.9,59.5,29.8), showed gate speed, 1600m, leader, bell lap, leader

L/Win NEWCAST 07JUL07 1609MS FT br9r C0 Michael Formosa (2:02.1,60.2,30.7) \$2.40 fav, 3 wide early stages, led, bell lap, leader. 2nd ARCTIC JEWEL FT br1r

10 STARONG STAR (4) C1 M0

Driver: DARREN ELDER FT

Owner: A J Kent, G B Jackson

BAY MARE 4YRS STRONG LIFE USA - STAR MODULE

DARK BLUE, YELLOW ARMBAND

Trainer: DARREN ELDER (LOUTH PARK)

s316 - s7214

LT: 20-4-8 TS: 4-1-1 LS: 3-1-1 LTS: \$21080

2-10 NEWCAST 26JAN08 1609MS FT br9r C0+ Darren Elder btm shfd \$6.80 wnr NEW YORK ROCKET NZ FT br10r (2:00.7,60.9,29.3), sulky contacted, driver rep. ltnk of control, bell lap, three wide without cover

1-10 NEWCAST 09FEB08 1609MS FT br1r C0 Darren Elder (2:00.5,59.2,28.7) 1.5m, h/nk \$5.00 2nd PONTE VECCIO FT br9r, bell lap, outside leader

4-9 NEWCAST 16FEB08 2030MS FT br2r C1 Darren Elder btm 2.5m \$3.90 wnr NEXT OPTION FT br6r (2:00.3,58.9,30.1), 1600m, 1 out 4 back, bell lap, 1 out 3 back

11 POMPANO BEACH NZ C1 M0

Driver: GLENN MCELHINNEY FT

Owner: P G Sylvester

BAY GELDING 4YRS SANDS A FLYIN USA - REGENT GUEST (NZ)

BLACK, GREY STARS

Trainer: ROY ROOTS (WOONGARRAH)

41s11 - s27

LT: 6-3-1 TS: 2-0-1 LS: 4-3-0 LTS: \$12088

1-10 HD PARK 21AUG07 1760MS FT br3r C0 Glenn McElhinney (1:59.7,59.5,29.2) 1.5m, nk \$1.40 fav 2nd BLUE REEF FT br4r, pre race blood test, showed gate speed, bell lap, leader, post race swab

2-10 NEWCAST 26JAN08 1609MS FT br10r C0+ Glenn McElhinney btm h/nk \$1.50 fav wnr WHATA SURF FT br5r (1:59.7,60.2,30.0), showed gate speed, bell lap, 1 out 1 back

7-10 NEWCAST 02FEB08 2030MS FT br5r C0+ Glenn McElhinney btm 13m \$1.40 fav wnr BLUEY MAHONEY FT br10r (2:01.9,59.5,29.6), raced fiercely, query performance, 1600m, 1 out 2 back, bell lap, 1 out 3 back

SELECTIONS: WILLIAM BEECH (4), POMPANO BEACH (11), STARONG STAR (10), ALICLAY (8)

SEW EURODRIVE PACE.

C1 Only. PBD/Sex.

Of: \$4,250 - 1st \$2,866, 2nd \$597, 3rd \$398, 4th \$119

1800 METRES Track Record: 1:54.7 - Be Good Johnny 03/01/2007 MOBILE START

1 INOUNO SA

C2 M0

Driver: MICHAEL WINNING FT

Owner: M J Winning

BAY MARE 7YRS VILLAGE JASPER USA - MANAQUIN

ALSO ENG GAWLER

BLACK, ROYAL BLUE W, ROYAL BLUE SLEEVES Trainer: MICHAEL WINNING (TWO WELLS)
s0067522006 - 4193475516056 LT: 42-5-6 TS: 13-2-1 LS: 10-0-2 LTS: \$864810-10 G DERBY 30NOV07 1800MS FT br2fr R2 Michael Winning btn 38.8m \$25.20 wnr SLAY EM FT br1fr
(2:01.4,59.4,29.8), , tightened, raced roughly, 1 out 1 back at bell5-9 G DERBY 10DEC07 1800MS FT br2fr R3/R4 Michael Winning btn 11.4m \$82.90 wnr RURAL
COMMAND FT br4fr (2:01.5,61.0,31.1), , pre race swab6-10 G DERBY 15DEC07 1800MS FT br2sr R2 Michael Winning btn 27.8m \$100.40 wnr MONTEROSSO NZ
FT br1sr (2:01.0,59.6,30.5)L/Win G DERBY 09NOV07 1800MS FT br4fr R1 Michael Winning (2:03.0,59.5,29.6) \$15.60, leader at bell. 2nd ONYA
GIRL FT br6fr**2 EYRES DREAM NZ**

C1 M0

Driver: DARREN BILLINGER FT

Owner: I A Goddard

BROWN MARE 6YRS IL VICOLO NZ - DREAMY ANVIL (NZ)

RED, YELLOW DIAMOND & SLEEVES Trainer: DARREN BILLINGER (TWO WELLS)
50 - 56541554355735542334485 LT: 59-7-12 TS: 24-1-5 LS: 16-2-5 LTS: \$136434-10 G DERBY 02FEB08 1800MS FT br4sr C1 John Hill btn 5.5m \$63.00 wnr RHYTHMATISM FT br3sr
(2:00.4,58.5,29.3), , out of position at start8-10 G DERBY 09FEB08 2230MS FT br1sr C1 Darren Billinger btn 8.4m \$9.80 wnr RHYTHMATISM FT br4sr
(2:06.5,60.7,31.2), , pre race swab, three wide middle, held up5-9 G DERBY 16FEB08 2230MS FT br2fr R1/C2 Darren Billinger btn 9.4m \$13.70 wnr ROMEO TRUST FT
br1fr (2:01.5,59.9,30.3)L/Win G DERBY 08OCT07 1800MS FT br4fr R0 Darren Billinger (2:03.8,62.7,31.0) \$3.40, 3 wide early stages, outside
leader at bell. 2nd ATOM AGAIN FT br2sr**3 ULANART** SA

C1 M0

Driver: DAVID HARDING FT

Owner: L S Hryhorec, B Procter, W K Fischer

BAY MARE 5YRS PERFECT ART USA - ULANOVA

RED, WHITE MALTESE CROSS, BLUE SLEEVES Trainer: RYAN HRYHOREC (GLOBE DERBY PARK)
212271331565356159 - s5892527 LT: 53-7-16 TS: 7-0-2 LS: 22-4-9 LTS: \$186365-10 G DERBY 19JAN08 1800MS FT br2sr C1 Ryan Hryhorec btn 5.5m \$15.40 wnr PETRIA FT br1sr
(2:01.5,59.0,29.7)2-10 G DERBY 02FEB08 1800MS FT br2fr C1 Ryan Hryhorec btn hfnk \$18.30 wnr RHYTHMATISM FT br3sr
(2:00.4,58.5,29.3), , contacted sulky, raced roughly7-9 G DERBY 16FEB08 2230MS FT br3fr C1/C2 Ryan Hryhorec btn 17.3m \$9.50 wnr ROMEO TRUST FT
br1fr (2:01.5,59.9,30.3)L/Win G DERBY 22JUN07 1800MS FT br1fr C0 Ryan Hryhorec (2:03.4,59.7,30.2) \$1.70 fav. 2nd SILENT TYPHOON FT
br3sr**4 LINVEL JAY** SA

C1 M0

Driver: PETER MUDGE FT

Owner: J B Mudge

BROWN GELDING 5YRS COLOURED FELLA NZ - TRIUMPHANT LADY

MAUVE, BLUE SASH & SLEEVES Trainer: PETER MUDGE (VIRGINIA)
2086860739764779 - s862959846 LT: 65-3-8 TS: 9-0-1 LS: 27-1-4 LTS: \$63158-10 G DERBY 19JAN08 1800MS FT br5fr FFA Peter Mudge btn 15.3m \$51.50 wnr MAJOR IMPACT FT
br4sr (2:04.9,62.8,32.0)4-8 G DERBY 04FEB08 1800MS FT br2fr FFA Peter Mudge btn nk \$29.80 wnr YELLOW AND BLACK FT
br1sr (2:01.7,61.0,31.3)6-10 GAWLER 08FEB08 1750MS FT br4fr R0/R1 Peter Mudge btn 14.8m \$3.00 fav wnr TARLETON NICK FT
br1fr (2:06.4,61.8,30.0)L/Win G DERBY 22SEP06 1800MS FT br1fr C0 Keith Preston (2:03.6,61.8,31.3) \$2.30 fav, shifted out under pressure.
2nd SANDMAN HANGOVER FT br4fr**5 HUMBOLDT**

C1 M0

Driver: KERRY GREEN FT

Owner: P J Westbury, K L Green

BAY/BROWN GELDING 6YRS KNIGHT RAINBOW NZ - STAROSS

GOLD, WHITE SASH Trainer: KERRY GREEN (MALLALA)
85686126060877897 - 655588s80 LT: 69-4-7 TS: 8-0-0 LS: 34-3-3 LTS: \$63258-10 G DERBY 05OCT07 2230MS FT br4fr C1/C2 Kerry Green btn 18.1m \$61.20 wnr ROYALHANDSOME
FT br1fr (2:04.3,59.7,30.2), , 1 out 3 back at bell8-9 G DERBY 12JAN08 1800MS FT br4fr C1/C2 Kerry Green btn 25.1m \$91.60 wnr PICCOLO WIL WIL FT
br5fr (2:01.3,59.9,29.9)10-10 GAWLER 25JAN08 1750MS FT br4sr R1/R3 Kerry Green btn 20.1m \$66.80 wnr DUMBO JET FT br3fr
(2:02.7,60.8,30.1), , three wide middle, 3 wide latter stages

L/Win G DERBY 12MAY07 1800MS FT br4fr Kerry Green (2:01.7) \$10.30. 2nd JUST JOHNNIE FT br1fr

6 SIX BID SOLO NZ

C1 M0

Driver: JOHN LYDEAMORE FT

Owner: J C Lydeamore

BAY GELDING 5YRS KNIGHT RAINBOW NZ - THREE CARD LU NZ

BLACK, BLUE SLEEVES Trainer: JOHN LYDEAMORE (KADINA)
54336145251534 - s62152153462 LT: 56-6-18 TS: 11-2-4 LS: 24-2-7 LTS: \$125414-10 PTPRIE 01FEB08 2050MS FT br5fr C1/C3 John Lydeamore btn 8.1m \$3.80 fav wnr PREMIER
HOLMES FT br1fr (2:05.1,57.6,28.6)6-10 G DERBY 09FEB08 2230MS FT br2fr C1 John Lydeamore btn 8.0m \$19.00 wnr RHYTHMATISM FT
br4sr (2:06.5,60.7,31.2), , 3 wide latter stages2-10 PTPRIE 15FEB08 2050MS FT br3fr C1/C2 John Lydeamore btn 4.0m \$7.50 wnr ULTIMATE GEM FT
br4sr (2:03.5,59.6,31.3), , 3 wide latter stagesL/Win GAWLER 14DEC07 2170MS FT br4fr R1/R3 John Lydeamore (2:04.9,62.0,31.6) \$3.70. 2nd
SHEEZALITTLEBEAUTY FT br1fr**7 BALGOWAN HANOVER**

C1 M0

Driver: TERRY HAYES FT

Owner: R K Joy

CHESTNUT GELDING 8YRS RAMSEY HANOVER USA - KRINA GOLD

RED, BLUE MALTESE CROSS & CUFFS Trainer: KEITH JOY (VICTOR HARBOR)
88474177700583 - s96564 LT: 99-5-23 TS: 5-0-0 LS: 14-1-1 LTS: \$261255-11 VHARBOR 06JAN08 2160MS FT br3sr R1/R2 Terry Hayes btn 12.1m \$51.00 wnr RHYTHMATISM FT
br2fr (2:03.8,62.2,32.2), , 3 wide latter stages6-11 VHARBOR 27JAN08 1609MS FT br2sr R1/R2 Terry Hayes btn 12.1m \$60.00 wnr ARTITUDE FT br5fr
(2:00.9,59.0,30.0)4-10 G DERBY 16FEB08 1800MS FT br4fr FFA Terry Hayes btn 20.9m \$15.60 wnr MAHALS EXPRESS FT
br2fr (2:02.5,59.9,29.4)

L/Win G DERBY 21APR07 1800MS FT br3fr Graeme Whelan (2:02.1,60.8,30.6) \$5.00. 2nd SILENT TYPHOON FT br5fr

8 YELLOW AND BLACK

C1 M0

Driver: BRONTE GIORGIO FT

Owner: S E Watt, M J Watt, D J Cowan

BROWN GELDING 5YRS SPORTS TOWN USA - RECONCILIATION

PUP, WHITE (DIAG.) STRIPES Trainer: BRONTE GIORGIO (GLOBE DERBY PARK)
67639s7 - 0957124322415341166 LT: 38-4-10 TS: 19-4-5 LS: 19-0-5 LTS: \$83901-8 G DERBY 04FEB08 1800MS FT br1sr FFA Bronte Giorgio (2:01.7,61.0,31.3) shhd, hd \$2.00 fav 2nd
MILLISSIMO FT br3fr6-9 G DERBY 11FEB08 1800MS FT br3sr R1/R2 Bronte Giorgio btn 15.3m \$6.30 wnr CULLENS CROWN
FT br2sr (2:01.0,60.4,30.8), , inconvenience, locked wheels6-7 G DERBY 18FEB08 1800MS FT br1sr R1 Jake Webster btn 15.3m \$8.30 wnr SHEEZALITTLEBEAUTY
FT br3fr (2:00.7,60.5,30.4), , pre race swab**9 DIAMOND SAFE**

C1 M0

Driver: DANIELLE HILL FT

Owner: R S Rawlings

BLACK GELDING 5YRS SAFELY KEPT USA - DIAMOND SABRE

BLUE, BLACK SASH & ARMBANDS Trainer: GARY HILL (PENFIELD)
s2132292s3134427560279 - s735 LT: 48-2-19 TS: 3-0-1 LS: 20-2-9 LTS: \$92997-9 GAWLER 25JAN08 2170MS FT br3sr C1 Wayne Hill btn 14.8m \$55.50 wnr DOUBLE TALKN JIVE FT
br3fr (2:03.6,60.5,29.9)3-9 G DERBY 04FEB08 1800MS FT br2sr R1 Wayne Hill btn 12.2m \$32.50 wnr BETTER THAN ELVIS FT
br3sr (2:01.2,59.7,29.6)5-9 G DERBY 11FEB08 1800MS FT br4fr R1/R2 Wayne Hill btn 10.7m \$38.60 wnr CULLENS CROWN FT
br2sr (2:01.0,60.4,30.8), , inconvenience, locked wheelsL/Win GAWLER 23FEB07 2170MS FT br1sr C0 Wayne Hill (2:04.4,60.8,30.4) \$29.90, used sprint lane. 2nd
BAKERANDTHEFATMAN FT br1fr

'THE ADVERTISERS' LINCOLN MOORE SAYS ULANART (3) is drawn well and was a good winner here in June. She was placed behind Rhythmatism two starts back and strong claims from the good barrier draw. SIX BID SOLO (6) is drawn wide and he tried hard when runner-up behind Ultimate gem at Port Pirie last week. he's well suited in this class and gets his chance. EYRES DREAM (2) is back in class on recent racing and she tried hard when 5th behind Romeo trust here last week. She gets her chance. YELLOW AND BLACK (8) only battled behind Sheezalittlebeauty here on Monday but was a good winner three starts back and can improve. DIAMOND SAFE (9) was placed here two starts back and can run into the multiples despite the bad barrier.

SELECTIONS: ULANART (3), EYRES DREAM (2), DIAMOND SAFE (9), SIX BID SOLO (6)



RACE 10

MOONEE VALLEY

10.30

**SKY CHANNEL
AUSTRALASIAN PLATE
2ND QUALIFYING HEAT**

MO Or Better. * For horses which contested the Qualifying Heats of the Inter Dominion Pacing Championship run at Geelong, February 16 but failed to qualify for the Semi-Finals.

Of: \$20,000 plus inscribed rug to the Winning Owner. -
1st \$13,500, 2nd \$3,000, 3rd \$2,000, 4th \$1,000, 5th \$500

Track Record: 1:55.4 - Flashing Red 09/12/2006, Smoken Up NZ 11/05/2007

2100 METRES **MOBILE START**

No	Form	Horse	Trainer	Driver	Hcp
1	26616	BE GOOD JOHNNY	J P McCarthy	John McCarthy	FT
2	28367	CHARLIE MAGEE	D Aiken	David Aiken	FT
3	15615	ROAD TO RAINBOW	G F Douglas	Daryl Douglas	FT
4	88226	WALBERON	B L Morgan	John Caldwell	FT
5	09s90	MEVAGISSEY NZ	R A Shinn	Christopher Shinn	FT
6	82606	FLAMING ROADSTAR	D F Braun	Leigh Sutton	FT
7	60115	JUST PRETEND	P H Rixon	Peter Rixon	FT
8	25106	JAGGED KNIGHT	A P Gath	Kate Thompson	FT
9	0s858	LENNON NZ	L J Justice	Lance Justice	FT
10	96247	BOLD CRUISER NZ	G F Douglas	Chris Alford	FT

1 BE GOOD JOHNNY

C18 M13

Driver: JOHN MCCARTHY

Breeder: P C Fiechtner
Owner: N A McCarthy **FT**

BROWN GELDING 8YRS FAKE LEFT USA - FLEETWOOD MANDY
BLUE & GREEN CHECKS, BLUE SLEEVES Trainer: JOHN MCCARTHY (LOGAN VILLAGE)

s13318512515122 - s2326616 LT: 55-30-15 TS: 7-1-3 LS: 13-5-5 LTS: \$1242927

6-9 BALARAT 26JAN08 2100MS FT br2fr M1+ John McCarthy btn 25.5m \$14.00 wnr SAFARI FT br4fr (1:58.3,57.4,28.4), , pre race swab, gate speed, 1 out 3 back at bell

1-11 MVALLEY 03FEB08 2100MS FT br5sr M1+ John McCarthy (1:57.9,56.2,27.6) 4.9m, hd \$3.60 fav 2nd BOLD CRUISER NZ FT br1fr, pre race swab, 3 wide early, 3 wide middle, led, leader at bell, swabbed

6-10 GEELONG 16FEB08 2570MS FT br2sr M0+ John McCarthy btn 6.4m \$1.70 fav wnr REBA RAJAH FT br1fr (1:59.0,57.6,29.8), , pre race swab, 3 wide early, outside leader throughout, outside leader at bell

Classy Queensland pacer, is a dual Miracle Mile winner and endured a tough run in fast time when unplaced in a heat of the Inter Dominion (\$1-70 fav) last week. This race is much easier and he is well drawn so he should prove hard to beat here.



2 CHARLIE MAGEE

C11 M4

Driver: DAVID AIKEN

Breeder: P Olds, A Olds **FT**
Owner: I R Campbell, M C Campbell, M D Campbell, D P Langley, B A Peddesden

BAY GELDING 7YRS LEGACY OF POWER USA - MISS BECKY LEE NZ

YELLOW, DARK BLUE STRIPED SLEEVES Trainer: DAVID AIKEN (AVENEL)

98083576477 - s78678461428367 LT: 71-15-15 TS: 14-1-2 LS: 14-1-2 LTS: \$101736

3-8 MVALLEY 19JAN08 2100MS FT br4fr M2/M3 Greg Sugars btn 6.9m \$38.50 wnr KARLSRUHE FT br7fr (2:00.7,56.5,28.6), , restrained after start, 1 out 1 back at bell

6-11 BALARAT 26JAN08 2200MS FT br3sr CLM David Aiken btn 7.6m \$9.00 wnr VERTICAL HORIZON FT br2fr (2:00.9,57.2,28.8), , three wide without cover at bell, 3 wide latter

7-10 GEELONG 16FEB08 2570MS FT br6fr M0+ David Aiken btn 15.1m \$72.00 wnr PENNY VEEJAY FT br3fr (2:00.1,56.0,27.7), , restrained after start, 1 out 2 back at bell

L/Win MVALLEY 30NOV07 2100MS FT br5sr David Aiken (1:59.7,57.4,29.3) \$5-40, 3 wide and 2 back at bell, 3 wide late with cover. 2nd DARK SHADOW NZ FT br5fr

He settled a little worse than midfield and held his ground in the latter stages when seventh at Geelong last week. Most of his recent efforts have been against the claiming grade but he was placed behind Karlsruhe three starts back. Place hope.



3 ROAD TO RAINBOW

C9 M3

Driver: DARYL DOUGLAS

Breeder: J R Connelly **FT**
Owner: I L Gould

BROWN GELDING 5YRS SPORTS TOWN USA - KIM KELLY

LIGHT BLUE, DARK BLUE BAND & ARMBANDS Trainer: GLENN DOUGLAS (STRATHFIELDSAYE)

513411023 - 32623714332115615 LT: 65-15-21 TS: 17-4-7 LS: 18-3-8 LTS: \$105606

6-10 MVALLEY 03FEB08 2100MS FT br4fr M1/M3 Norm Diebert Jnr btn 10.5m \$12.80 wnr BALTIC ICE FT br1fr (1:57.8,55.6,27.9), , pre race swab, gate speed, 1 out 1 back at bell

1-12 CHARLTN 10FEB08 2570SS FT br4fr DISC Daryl Douglas (2:02.1,56.8,28.4) 1.6m, 1.1m \$8.70 2nd DONTFENCEMEIN NZ FT br3fr, led, surrendered lead early, behind leader at bell, used sprint lane, swabbed

5-11 GEELONG 16FEB08 2570MS FT br4fr M0+ Daryl Douglas btn 4.2m \$13.40 wnr REPORT FOR DUTY NZ FT br5fr (2:01.1,56.6,28.3), , gate speed, held up, 1 out 1 back at bell

Brilliant beginner from the mobile and had little luck when fifth in the slowest of the four Inter Dominion heats last week. He trailed the leader and used the sprint lane to win the Charlton Cup prior and is some hope of getting across Be Good Johnny at the start here. Each way threat.



4 WALBERON

C8 M1

Driver: JOHN CALDW

Breeder: B K Harrington, R W Anderson, J T Clarke, A M Harrington **FT**
Owner: B K Harrington, A M Harrington, R W Anderson

BAY HORSE 5YRS WALTON HANOVER USA - STILL BE QUEEN

BLACK & WHITE DIAMONDS, RED SLEEVES Trainer: BRUCE MORGAN (JUNORTOUN)

45654732328347 - s31313288226 LT: 70-14-26 TS: 11-2-6 LS: 24-4-8 LTS: \$126400

2-11 BALARAT 26JAN08 2200MS FT br1fr M1/M2 John Caldwell btn 11.5m \$23.00 wnr DIAMONDS N FURS NZ FT br5fr (2:00.4,57.9,28.6), , gate speed, led, surrendered lead early, obtained inside run, behind leader at bell

2-7 BALARAT 08FEB08 2200MS FT br1fr C8+ John Caldwell btn 1.3m \$3.20 wnr JUST PRETEND FT br6fr (2:00.5,58.4,29.2), , gate speed, led, leader at bell

6-10 GEELONG 16FEB08 2570MS FT br5fr M0+ John Caldwell btn 9.5m \$77.80 wnr CINCINNATI KID NZ FT br1fr (1:57.9,58.2,28.9), , pre race swab, 5 back on the pegs at bell

L/Win MVALLEY 24NOV07 2100MS FT br4sr M0 John Caldwell (2:00.5,57.8,29.5) \$55-40, pre race swab, 1 out 3 back at bell, 3 wide late with cover, swabbed. 2nd DARK SHADOW NZ FT br5fr



He is the first emergency for the Inter Dominion Championship with his sixth in the fastest heat. He tried to lead throughout when second against easier grade prior but is a place chance with the right run in transit.

5 MEVAGISSEY NZ

C8 M1

Driver: CHRISTOPHER SHINN

Breeder: M J Stratford **FT**
Owner: A P O'Dwyer

BROWN HORSE 7YRS BEACH TOWEL USA - JANET QUILL (NZ)

PURPLE, GREY SLEEVES & PURPLE STRIPE Trainer: RUTH SHINN (WALLAN)

482205676893 - s3508075509590 LT: 82-12-19 TS: 12-0-1 LS: 17-0-4 LTS: \$109542

9-10 MVALLEY 24NOV07 2100MS FT br4fr M1/M2 Christopher Shinn btn 29.7m \$59.50 wnr MY SIDE FT br3fr (1:58.2,56.4,28.3), , 4 back on the pegs at bell

9-11 BENDIGO 06FEB08 2150MS FT br2sr C7/C9 Christopher Shinn btn 16.8m \$10.90 wnr SCOTLAND THE BRAVE FT br3sr (2:01.5,57.5,28.4), , three wide without cover at bell, 3 wide latter

10-11 GEELONG 16FEB08 2570MS FT br3sr M0+ Christopher Shinn btn 13.0m \$152.20 wnr REPORT FOR DUTY NZ FT br5fr (2:01.1,56.6,28.3), , 4 back on the pegs at bell

L/Win MVALLEY 14JUL08 2100MS FT br5fr M0 Christopher Shinn (1:58.9,50.1,30.1) \$18.10, restrained after start, 1 out 6 back at bell, swabbed. 2nd TACTICAL DREAMER NZ FT br6fr



Genuine sprinter, settled second last on the markers when tenth behind Report For Duty in the slowest Inter Dominion Heat last week. He is likely to get too far back from this wide draw.

6 FLAMING ROADSTAR

C11 M5

Driver: LEIGH SUTTON (C)

Breeder: Brooklyn Lodge Aberdeen Pty Ltd **FT**
Owner: Sanmark Investments Pty Ltd (Mgr: J Gulifa)

BAY GELDING 7YRS SOKYS ATOM USA - PROUD STAR NZ

ORANGE, BLACK STARS, GOLD SLEEVES Trainer: DEAN BRAUN (LARA)

8743443309505d - s591678582606 LT: 102-23-23 TS: 12-1-1 LS: 18-1-4 LTS: \$251391

6-9 GDERBY 12JAN08 2645MS FT br2sr FFA Ryan Hryhorec btn 10.9m \$29.40 wnr SMOKEN UP NZ FT br2fr (2:01.3,56.9,27.6), , 3 wide middle

10-11 MVALLEY 03FEB08 2100MS FT br4fr M1+ Ian McMahon btn 27.6m \$16.30 wnr BE GOOD JOHNNY FT br5sr (1:57.9,56.2,27.6), , pre race swab, gate speed, 1 out 2 back at bell

6-11 GEELONG 16FEB08 2570MS FT br7fr M0+ Leigh Sutton btn 5.2m \$41.90 wnr REPORT FOR DUTY NZ FT br5fr (2:01.1,56.6,28.3), , 3 wide early, outside leader throughout, outside leader at bell

L/Win MVALLEY 03NOV07 2100MS FT br2fr M2/M3 Leigh Sutton (1:57.8,56.5,27.8) \$3.00, pre race swab, showed gate speed, led, leader at bell, withstood protest, swabbed. 2nd SMOKEN UP NZ FT br7fr



He ran a great race for second in the Tasmanian Championship four starts back and hasn't had any luck with the barrier draw since. He endured a tough run and wasn't beaten far last week so is a value chance in this event.

7 JUST PRETEND

C13 M2

Driver: PETER RIXON

Breeder: M R Rogers, B M Tai

Owner: C A Rogers, M R Rogers, M G Rogers, B M Smith

FT

BAY GELDING 6YRS OUR SIR VANCELOT NZ - KAYSTACE

ORANGE, DARK GREEN MALTESE CROSS & SLEEVES

s3122522121123 - s460115 LT: 68-17-30 TS: 6-2-0 LS: 14-5-8 LTS: \$116693

1-7 CHANBRN 02FEB08 2105MS FT br6fr C7+ Cindy Rixon (2:04.7,56.3,29.7) nk, 1.3m \$5.30 2nd GOLD TRICKS NZ FT br5fr, restrained after start, 1 out 2 back at bell, swabbed

1-7 BALARAT 08FEB08 2200MS FT br6fr C8+ Peter Rixon (2:00.5,58.4,29.2) 1.3m, 3.3m \$6.50 2nd WALBERON FT br1fr, restrained after start, 1 out 2 back at bell, swabbed

5-10 GEELONG 16FEB08 2570MS FT br1sr M0+ Peter Rixon btn 14.8m \$24.50 wnr PENNY VEEJAY FT br3fr (2:00.1,56.0,27.7), 3 back on pegs at bell

He sprinted quickly to win against the lower grade in his two victories prior to following inside runs in his heat effort of the Interdominion last week. He has a good turn of speed but needs plenty of luck from his wide draw on the front line.



Second Row

8 JAGGED KNIGHT

C11 M2

Driver: KATE THOMPSON

Breeder: J S Hogg, A Panozzo

Owner: J S Hogg, N Hogg, G I Hogg

FT

BROWN GELDING 5YRS ARMBRO OPERATIVE USA - ROYAL FRANCO NZ

ROYAL BLUE, WHITE CHECKED SASH, WHITE SLEEVE, RED STRIPES

s8111s4341142416101 - s225106

LT: 50-18-11

TS: 6-1-2

LS: 17-8-2 LTS: \$134106

1-6 TERANG 18JAN08 2680SS 10 br2fr DISC Kate Thompson (2:04.9,56.8,27.1) 1.8m, 3.7m \$4.30 2nd SPIRIT OF SHARD NZ FT br1fr, checked after start, led, leader at bell

11-11 ARARAT 25JAN08 2570SS FT br4fr DISC Kate Thompson btn 25.6m \$6.20 wnr ROMEO CASTLE FT br5fr (2:03.3,57.5,27.7), began badly, last chance in draw, 3 wide and 2 back at bell, 3 wide late with trail

6-10 GEELONG 16FEB08 2570MS FT br2fr M0+ Kate Thompson btn 14.9m \$17.70 wnr PENNY VEEJAY FT br3fr (2:00.1,56.0,27.7), gate speed, 3 wide early, outside leader throughout, outside leader at bell

He went sensationally at the trials at Bacchus Marsh when he sprinted home in a brilliant final half to finish second then left a trailing position to race without cover when sixth last week. His chances rely on whether Be Good Johnny is able to hold the lead. Value chance.



9 LENNON NZ

C11 M6

Driver: LANCE JUSTICE

Breeder: S M Hammar

Owner: D J Jeffees

FT

BAY GELDING 7YRS IN THE POCKET USA - PENNY LANE (NZ)

BLUE, WHITE SHAMROCKS & SLEEVES

s12523006134022 - s740s858

LT: 63-15-24

TS: 6-0-0

LS: 15-2-7 LTS: \$413788

8-8 MVALLEY 19JAN08 2575SS FT br5fr M0+ Lance Justice btn 33.2m \$22.60 wnr ANTIGUA BAY FT br3fr (2:03.7,56.6,28.2), pre race swab, galloped out, last chance in draw, hung in, contact marker pegs, 5 back on the pegs at bell

5-11 ARARAT 25JAN08 2570SS FT br1fr DISC Scott Ewen btn 16.9m \$41.20 wnr ROMEO CASTLE FT br5fr (2:03.3,57.5,27.7), 3 back on pegs at bell

8-10 GEELONG 16FEB08 2570MS FT br4sr M0+ Lance Justice btn 21.6m \$54.70 wnr PENNY VEEJAY FT br3fr (2:00.1,56.0,27.7), 4 back on the pegs at bell

L/Win GLPARK 15DEC06 2503SS 10 br2fr + Gary Hall (Jnr) (2:00.6,59.4,30.8) \$5.40, 3 wide early, led, 2nd JACCKA TAINE (NZ) FT br1fr

He has been unplaced in all of his three efforts since coming from Western Australia and used inside runs throughout when eighth in his Interdominion heat last week. He has a trailing draw but needs to improve on his recent efforts.



10 BOLD CRUISER NZ

C8 M3

Driver: CHRIS ALFORD

Breeder: B H J Fraser

Owner: Anderson Racing (Mgr: E J Anderson)

FT

BROWN/BLACK GELDING 6YRS LIVE OR DIE USA - HOLMES DREAM (NZ)

WHITE, DARK BLUE A, LIGHT BLUE RING & SLEEVES Trainer: GLENN DOUGLAS (STRATHFIELDSAYE)

47s414 - s3114213074244296247

LT: 75-11-22

TS: 19-3-6

LS: 3-1-0 LTS: \$112278

2-11 MVALLEY 03FEB08 2100MS FT br1fr M1+ Norm Diebert Jnr btn 4.9m \$22.20 wnr BE GOOD JOHNNY FT br5sr (1:57.9,56.2,27.6), gate speed, 3 back on pegs at bell, used sprint lane

4-9 TERANG 09FEB08 2680MS FT br2fr M0+ Norm Diebert Jnr btn 8.5m \$11.60 wnr SMOOTH CRUSA NZ FT br4sr (1:59.0,58.7,29.2), gate speed, led, surrendered lead middle, behind leader at bell

7-10 GEELONG 16FEB08 2570MS FT br5fr M0+ Daryl Douglas btn 7.4m \$16.20 wnr REBA RAJAH FT br1fr (1:59.0,57.6,29.8), pre race swab, 3 wide early, held up early, 1 out 1 back at bell

L/Win MVALLEY 10NOV07 2100MS FT br3sr M1/M2 Daryl Douglas (1:58.7,57.1,28.5) \$6.20, 1 out 2 back at bell, swabbed, 2nd KARLSRUHE FT br4fr

Very under-rated pacer, which has had no luck at his past two starts. He was held up behind the tiring leader when fourth in the Terang Cup then got held up behind the tiring Be Good Johnny last week. He deserves a change of fortune and is not without a chance.



HUTCHY SAYS: Dual Miracle Mile winner **BE GOOD JOHNNY (1)** disappointingly failed to qualify for the Interdom when working from a second line draw to the breeze at Geelong last week and only battling in the home straight. He previously worked to the lead and finished off in 56.2 to win a strong FFA at the Valley on Hunter Cup and has the draw this time to handle his much less credentialed rivals. **JAGGED KNIGHT (8)**, who was surprisingly taken to the breeze outside Penny Veejay last week, battled on gallantly for sixth in that race and, normally a fast beginner, she'll be able to slot on to the back of this leader and favourite. He looks the main, if not only danger. **ROAD TO RAINBOW (3)** was having his first try at this level when a luckless fifth to Report To Duty last week and he's in there with some hope. Two others stand out from the rest, they being the dour stayer **FLAMING ROADSTAR (6)**, who's been slightly below his best form recently, and **BOLD CRUISER NZ (10)**, who ran an excellent second to **BE GOOD JOHNNY (1)** on Hunter Cup day and been luckless in both runs since.

SELECTIONS: BE GOOD JOHNNY (1), JAGGED KNIGHT (8), ROAD TO RAINBOW (3), FLAMING ROADSTAR (6)

RATINGS: 1 / 8 / 3 / 6, 10.

SUGGESTED BET: Trifecta 1 to win, 8 for second and 3, 5, 6, & 10 for third.

Race Away to RYDGES

NORTH MELBOURNE

PROUD SUPPORTER OF HARNESS RACING VICTORIA

- ◎ 70 guest rooms
- ◎ Complimentary undercover car parking
- ◎ Recently refurbished Polo Cafe & Bar
- ◎ Easy access to Queen Victoria Markets, Melbourne Zoo and Melbourne CBD.
- ◎ Heated pool and sauna
- ◎ Only 5 minutes away from Moonee Valley!

RYDGES
NORTH MELBOURNE

OTTO & RHONDA TUZA TROTTERS HANDICAP.

TMO Or Better. . NDC RBD.

Of: \$8,001 - 1st \$5,361, 2nd \$1,600, 3rd \$800, 4th \$240

Track Record: 2:01.8 - Take A Moment NZ 24/04/2001

2647 METRES

STANDING START

1 WILLYGOBYE

T9 TMO

Driver: NO DRIVER LISTED ...

FT

Owner: K K Turpin

BAY GELDING 9YRS WILLY LAUXMONT USA - GYPSY DELMER

BLUE, RED STARS

611427s463374653 - s712331456

LT: 108-9-26

TS: 9-2-3

LS: 32-4-13

LTS: \$38968

4-11 ALBPARK 26JAN08 2647SS FT br4fr TMO+ Natasha Day btm 6.9m 6/1 wnr COUNTESS JILL NZ 20

br1fr (2:07.3,63.2,32.5), 1 out - 2 back at bell

5-12 ALBPARK 09FEB08 2138SS 10 br1fr DISC Chantal Turpin btm 12.4m 16/1 wnr BANECA NZ FT br7fr

(2:06.1,62.1,30.8), 1 out - 3 back at bell

6-12 ALBPARK 16FEB08 2647SS 10 br2fr DISC Chantal Turpin btm 23.3m 20/1 wnr BUSH JUSTICE FT br6fr

(2:07.6,61.3,31.5), 4th fence at bell, severely checked

L/Win ALBPARK 19JAN08 2647SS FT br4fr DISCs+ Chantal Turpin (2:10.2,60.5,30.9) 11/2, leader at bell, swabbed, 2nd BACKINMAYDAY NZ FT br3fr

2 DARE DEVIL

T8 TMO

Driver: GAVIN CRONE

FT

Owner: G J Crone, K L Crone

BROWN/BLACK GELDING 8YRS SAFELY KEPT USA - JAZZY RULER

YELLOW, BLUE SLEEVES

s320s06471141221 - s5621453

LT: 34-8-7

TS: 7-1-2

LS: 14-4-4

LTS: \$25913

4-12 ALBPARK 09FEB08 2138SS FT br4fr DISC Gavin Crone btm 5.8m 7/2 wnr BANECA NZ FT br7fr

(2:06.1,62.1,30.8), 3 wide early stages, 3rd horse 3 wide at bell, broke, warning issued

5-12 ALBPARK 16FEB08 2647SS FT br3fr DISC Gavin Crone btm 18.5m 4/1 wnr BUSH JUSTICE FT br6fr

(2:07.6,61.3,31.5), 1st horse 3 wide at bell, broke twice in running, 3 wide late, last chance to race truly

3-9 ALBPARK 19FEB08 2138SS 40 br1fr T0+ Gavin Crone btm 16.6m 3/1 wnr ESCAPE CLAUD NZ 40 br2fr

(2:03.8,60.9,31.3), 1 out - 2 back at bell, broke, stood down 1 trial

L/Win GOLDCAST 04FEB08 2100MS FT br5fr T1/7 Gavin Crone (2:05.8,61.6,31.3) \$3.00 fav, out of position at start, continue odm, death seat at bell, swabbed, 2nd COMETOATTENTION FT br6fr

3 ADAMS FIRST NZ

T10 TMO

Driver: MATTHEW CLAYTON

FT

Owner: M N Clayton

BAY GELDING 8YRS BRITWELL USA - EVE'S TEMPTATION (NZ)

BLUE & WHITE QUARTERS, RED SLEEVES

77069s1454341 - s2533331162

LT: 126-10-18

TS: 11-3-6

LS: 29-3-4

LTS: \$49753

1-8 ALBPARK 05FEB08 2647SS 20 br2fr DISC Matthew Clayton (2:04.0,59.3,30.3) 12.4m, 27.9m \$6.00

2nd ESCAPE CLAUD NZ 20 br1fr, leader at bell, swabbed

6-12 ALBPARK 09FEB08 2138SS 20 br1fr DISC Matthew Clayton btm 16.2m 6/4 fav wnr BANECA NZ FT

br7fr (2:06.1,62.1,30.8), 3 wide early stages, death seat at bell

2-12 ALBPARK 16FEB08 2647SS 20 br1fr DISC Grant Dixon btm 4.0m 7/2 wnr BUSH JUSTICE FT br6fr

(2:07.6,61.3,31.5), behind leader at bell

4 I LIKE TO DANCE

T15 TMO

Driver: TIM GILLESPIE

FT

Owner: T C Gillespie

BAY GELDING 8YRS ROYDON BOY USA - DANCING DUNDEE

BLUE, ORANGE STARS, JUSTRACING INTERNET LOGO

253212634329325468615s94 - s9

LT: 115-16-35

TS: 1-0-9

LS: 35-6-14

LTS: \$74356

9-9 GOLDCAST 08AUG07 2100SS 60 br1fr DISC Clint Petroff btm 17.9m \$17.30 wnr FAST DEAL 20 br2fr

(2:07.5,60.9,29.8), 1 out - 3 back at bell

4-9 ALBPARK 18AUG07 2138SS FT br2fr TMO+ Tim Gillespie btm 7.6m 5/1 wnr ILLAWONG IAN 50 br1fr

(2:04.1,60.9,30.3), 4th fence at bell

9-11 ALBPARK 26JAN08 2647SS FT br3fr TMO+ Tim Gillespie btm 28.8m 20/1 wnr COUNTESS JILL NZ 20

br1fr (2:07.3,63.2,32.5), 1 out - 3 back at bell

L/Win GOLDCAST 11MAY07 1609MS FT br7fr T0+ Tim Gillespie (2:02.3,62.4,31.1) \$8.60, restrained at start, raced wide with cover, 1 out - 2 back at bell, swabbed, 2nd ESCAPE CLAUD NZ FT br3fr

5 QUOTE NZ

T7 TMO

Driver: DALE CHALK

FT

Owner: S A Gillespie, T C Gillespie

BAY GELDING 8YRS SUNDON USA - QUALITY NZ

BLUE, YELLOW DIAMOND & SLEEVES

695144s9978007770s2 - s400

LT: 84-9-24

TS: 3-0-0

LS: 17-1-1

LTS: \$42643

4-9 ALBPARK 19JAN08 2647SS FT br2fr DISC Luke McCarthy btm 3.1m 12/1 wnr WILLYGOBYE FT br4fr

(2:10.2,60.5,30.9), broke after start, warning issued, 4th fence at bell

11-11 ALBPARK 26JAN08 2647SS FT br2fr TMO+ Shaun Gillespie btm 138.4m 14/1 wnr COUNTESS JILL NZ

20 br1fr (2:07.3,63.2,32.5), pre-race blood test, death seat at bell, 3 wide middle stages, vet's examination after race, tired, stood down 1 trial

11-12 ALBPARK 16FEB08 2647SS FT br1fr DISC John Cremin btm 128.8m 16/1 wnr BUSH JUSTICE FT br6fr

(2:07.6,61.3,31.5), tightened, broke, tailed out

L/Win ALBPARK 03OCT06 2138SS FT br1fr T5+ Luke McCarthy (2:07.4,60.2,30.4) 13/4, death seat at bell, swabbed, 2nd MAKE MINE MEGABUKS FT br3fr

6 BANECA NZ (RODS)

T8 TMO

Driver: KAY CRONE

FT

Owner: G J Crone, K L Crone

BROWN/BLACK GELDING 9YRS GEE WHIZ II USA - CHOLAS JOY NZ

WHITE, BLACK & RED V, BLACK STARS, RED SLEEVES

7990379396 - s416729744083184

LT: 117-10-17

TS: 15-2-2

LS: 19-2-3

LTS: \$40318

1-12 ALBPARK 09FEB08 2138SS FT br7fr DISC Kay Crone (2:06.1,62.1,30.8) 1.4m, 2.0m 30/1 2nd SOME STAR NZ FT br2fr, 1 out - 1 back at bell

4-9 ALBPARK 16FEB08 2647SS 10 br4fr DISC Kay Crone btm 29.1m 20/1 wnr BUSH JUSTICE FT br6fr

(2:07.6,61.3,31.5), 1 out - 2 back at bell, inconvenienced

8-12 ALBPARK 19FEB08 2138SS 40 br3fr T0+ Kay Crone btm 36.8m 8/1 wnr ESCAPE CLAUD NZ 40 br2fr

(2:03.8,60.9,31.3), death seat at bell

7 BLOWN BUDGET NZ

T14 TMO

Driver: LUKE MCCARTHY

Owner: S A Gillespie, S J Doyle

BROWN GELDING 8YRS ARMBRO INVASION USA - LANDORAS GIFT NZ

BLUE "GILLESPIE TRANSPORT REMOVALS", YELLOW SLEEVES

4361889s643244214423166 - s85

LT: 91-16-21

TS: 2-0-0

LTS: \$72676

6-9 ALBPARK 31JUL07 2647SS 50 br1fr DISC Shane Graham btm 10.6m \$1.70 fav wnr GONDOLA GUY 10

br1fr (2:06.4,60.2,30.4), 2nd SHEZ ALLRIGHTY NZ 30 br1fr

8-9 ALBPARK 19JAN08 2647SS 40 br1fr DISC Shane Graham btm 15.0m 3/1 wnr WILLYGOBYE FT br4fr

(2:10.2,60.5,30.9), 1st horse 3 wide at bell, 3 wide late

5-11 ALBPARK 26JAN08 2647SS 10 br2fr TMO+ Shane Graham btm 7.3m 5/1 wnr COUNTESS JILL NZ 20

br1fr (2:07.3,63.2,32.5), 1st horse 3 wide at bell, 3 wide middle stages

L/Win ALBPARK 17JUL07 2647SS 50 br1fr T0+ Grant Dixon (2:06.2,59.2,29.4) \$1.60 fav, 2nd horse 3 wide at bell, raced wide with cover, swabbed, 2nd DARE DEVIL 30 br1fr

8 ILLAWONG IAN

T17 TMO

Driver: SHANE GRAHAM

60m

Owner: M L Hartnett, K P Hartnett

CHESTNUT GELDING 11YRS KEYSTONE SALUTE USA - JUST KAYE

ROYAL BLUE, WHITE STAR & ARMBAND

s9s356464531312184111 - s14

LT: 159-24-45

TS: 2-1-0

LTS: \$203476

1-9 ALBPARK 18AUG07 2138SS 50 br1fr TMO+ Shane Graham (2:04.1,60.9,30.3) 2.0m, 1.1m 1/1 fav 2nd

HERE WE GOAGAIN 10 br1fr, raced wide early stages, raced wide middle stages, death seat at bell, swabbed

1-8 ALBPARK 12FEB08 2647SS 50 br1fr T0+ Shane Graham (2:06.5,60.3,30.8) 28.1m, nk \$1.50 fav 2nd

BO DEEN 20 br2fr, 1 out - 3 back at bell, swabbed

4-12 ALBPARK 16FEB08 2647SS 50 br1fr DISC Shane Graham btm 17.2m 4/7 fav wnr BUSH JUSTICE FT

br6fr (2:07.6,61.3,31.5), death seat at bell

ADAMS FIRST (3) led and ran along at a genuine tempo when he scored brilliantly at Albion Park three starts back. He seemingly had every chance at his latest second but is drawn to go close in this event, particularly if he can find the lead. ILLAWONG IAN (8) is clearly the class runner of the field and won by a big space when resuming from a break but was disappointed after moving up without cover mid-race last week. He faces a tough handicap of 60m but is too good to dismiss. WILLYGOBYE (1) is a brilliant beginner from the standing start and should be in a prominent position throughout so is not without a chance. BLOWN BUDGET (7) should be fitter for his two starts since a break and was one of the leading trotters in Queensland last season so is worth an investment. DARE DEVIL (2) led in the early stages but broke stride mid-race at Albion Park last outing. He is nicely drawn and has the ability to feature prominently if he produces a foolproof display.

SELECTIONS: ADAMS FIRST (3), ILLAWONG IAN (8), WILLYGOBYE (1), BLOWN BUDGET (7)

SUGGESTED BET: ADAMS FIRST (3) each way

EXOTIC BET: Flexi Trifecta 1,3,7/ 1,3,7,8/ 1,2,3,4,7,8 (Cost \$20, which gives 41.66%)

RACE 10

NEWCASTLE

10.45

HOMELAND SECURITY TWO YEAR OLD PACE

2YO. 2A0 To 2A1. NSW Breeders Challenge cash bonus. Terms & Conditions apply. PBD/2A.

Of: \$5,000 - 1st \$3,500, 2nd \$750, 3rd \$500, 4th \$250

1609 METRES Track Record: 1:52.8 - Pay Me Christian NZ 11/11/2006 **MOBILE START****1 PONDEROSA LUKE** (A) 2A0 Driver: LUKE BARRY (C) FT

Owner: A C Priestley

BAY/BROWN GELDING 2YRS JENNAS BEACH BOY USA - MONEY RUN GIRL
BLACK & RED QUARTERS, RED & WHITE HOOPED SLEEVES

Trainer: ANTHONY PRIESTLEY (MEDOWIE)

LT: 0-0-0 TS: 0-0-0 LS: 0-0-0 LTS: \$

2 NEW YORK FASHION (A) 2A0 Driver: ADAM RUGGARI FT

Owner: K J Matterson

BAY FILLY 2YRS FALCON SEELSTER USA - BETTER MOTORING NZ
DARK BLUE & WHITE DIAMONDS, RED SLEEVES

Trainer: BARRY MATTERSON (SAWYERS GULLY)

LT: 0-0-0 TS: 0-0-0 LS: 0-0-0 LTS: \$

3 ARMBRO ALBERTINA (A) 2A0 Driver: DEAN CHAPPLE FT

Owner: L J McMaster, L M McMaster, D J McMaster, L E McMaster

BAY/BROWN FILLY 2YRS ARMBRO OPERATIVE USA - ROYALE ALBERTINA
DARK BLUE & YELLOW DIAMONDS, YELLOW SLEEVES, DARK BLUE DIAMONDS

Trainer: ANTHONY MABBOTT (WESTDALE TAMWORTH)

LT: 0-0-0 TS: 0-0-0 LS: 0-0-0 LTS: \$

4 CHARLIE DEORO (A) 2A0 Driver: KEVIN WARBY FT

Owner: I J Warby, K J Warby

BAY COLT 2YRS JOHN STREET NORTH USA - BESSIE BABE
LIGHT BLUE & PURPLE DIAGONAL STRIPES, WHITE SLEEVES

Trainer: KEVIN WARBY (HOLLYDEEN)

LT: 0-0-0 TS: 0-0-0 LS: 0-0-0 LTS: \$

5 SMIDJ BOY (A) 2A0 Driver: GLENN MCELHINNEY FT

Owner: M Phillips, S K Tam, J Viksna, I M Campbell, D J McGill

BROWN COLT 2YRS BETTORS DELIGHT USA - ROSE COLLEEN
RED & YELLOW DIAGONAL STRIPES, RED SLEEVES

Trainer: DAVID MCGILL (RIVERSTONE)

LT: 0-0-0 TS: 0-0-0 LS: 0-0-0 LTS: \$

6 WESTDALE DICK (A) 2A0 FT

Owner: A I Mabbott, M E Edmonds

BAY GELDING 2YRS IFIHADYORLUCK USA - WESTBURNJEN
BLACK & WHITE DIAMONDS, HALF SLEEVES

Trainer: ANTHONY MABBOTT (WESTDALE TAMWORTH)

LT: 0-0-0 TS: 0-0-0 LS: 0-0-0 LTS: \$

7 STRAPPED (A) 2A0 Driver: KYLE BROOKS (C) FT

Owner: N E Brooks

BAY GELDING 2YRS JUSTANOTHERPOORBOY USA - ELLAYEX
PURPLE, YELLOW MALTESE CROSS, DARK GREEN SLEEVES

Trainer: MATT BROOKS (SAWYERS GULLY)

LT: 0-0-0 TS: 0-0-0 LS: 0-0-0 LTS: \$

8 JASPER QUEEN (A) 2A0 Driver: ANTHONY VARGA (C) FT

Owner: L J McMaster, L M McMaster, D J McMaster, L E McMaster

BAY FILLY 2YRS VILLAGE JASPER USA - CALDERWOOD
DARK BLUE & YELLOW DIAMONDS, YELLOW SLEEVES, DARK BLUE DIAMONDS

Trainer: ANTHONY MABBOTT (WESTDALE TAMWORTH)

LT: 1-0-0 TS: 1-0-0 LS: 0-0-0 LTS: \$0

-5 NEWCAST 09FEB08 1609MS FT br1fr 2A0 Anthony Varga btn 9m \$14.40 wnr BARNEY THE BULL FT
br4fr (2:03.0,59.7,29.7), , hung in score up, slowly out, bell lap, 1 out 3 backSELECTIONS: SMIDJ BOY (5), NEW YORK FASHION (2), ARMBRO ALBERTINA (3),
JASPER QUEEN (8)

The favourite.

Herald Sun

Get the inside running with the latest pacing news,
tips and inside stories from Victoria's most popular paper.
Proud sponsor of the Inter Dominion.

Dreams To Reality
With
Alabar Sirepower

Alabar Australia

Armbro Operative
Artesian
Artiscape
D M Dilinger
Grinfromeartoear
JR Mint
Safely Kept
Village Jasper

Alabar NZ

Armbro Deuce
Barnett Hanover
Earl
Elsu
Pacific Rocket
Presidential Ball
Real Desire
Western Terror

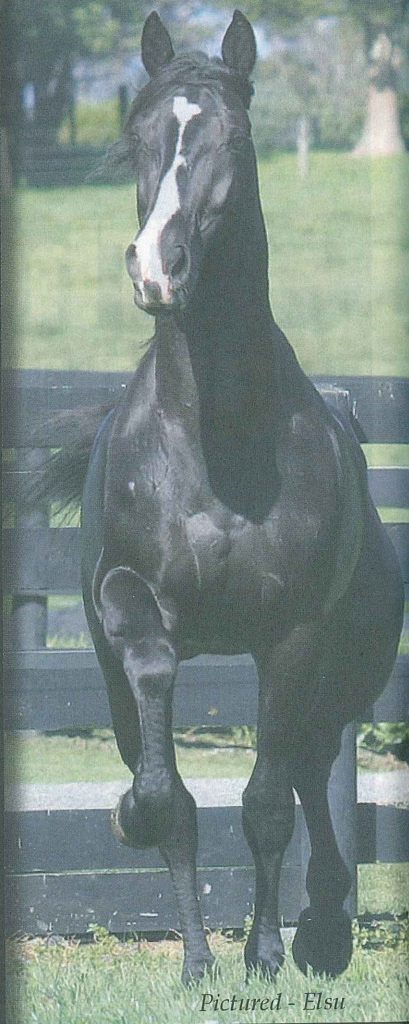

Pictured - Elsu



Alabar Bloodstock

Ph: (03) 5859 2201

Fax: (03) 5859 2206

www.alabar.com.au

1D08 TUBBY TRIFECTAS



BIGGER FATTER JUICIER TRIFECTA DIVIDENDS

**For all 3 nights of the 2008 Watpac Inter Dominion
February 16, 23 & March 1**

Trifecta commission rates have been halved to 10% on all Harness races at the Watpac Inter Dominion meetings (MH code) at Geelong on February 16th and Moonee Valley on February 23rd and March 1st. The dividends displayed on the final results screen incorporate the commission reduction.

IF GAMBLING BECOMES A PROBLEM, CONTACT THE GAMBLERS HELP LINE ON 1800 156 789.



tab.com.au



RACE 11

MOONEE VALLEY

11.00

**TUBBY TRIFECTAS
TROTTERS HANDICAP**

TM0 or better.. Discretionary Handicap. PBD/TM.

Of: \$15,000 plus inscribed rug to the Winning Owner. -

1st \$10,125, 2nd \$2,250, 3rd \$1,500, 4th \$750, 5th \$375

2575 METRES Track Record: 2:02.8 - A Touch Of Flair 18/11/2006 **STANDING START**

No	Form	Horse	Trainer	Driver	Hcp
1	r3181	HI JINKS	P J Gibson	Michael Bellman	FT
2	s0s92	HILDA ELLEN	S R Clarke	Stephen Clarke	FT
3	95786	MASTER KIESEY (1st E)	B A Kieseey	Brian Gath	FT
4	090s7	JACK THE CAPRICORN NZ	G F Douglas	Daryl Douglas	FT
5	18576	POETIC DEVICE	A K Semmens	Amy Tubbs	FT
6	14612	DOUGIE	C W Lang	Chris Lang	FT
7	62815	STEFANYS HANDSHAKE	L J Justice	Lance Justice	FT
8	89657	PEPPERELL VICTORY	R B Conroy	Glenn Conroy	FT
9	56879	BLUE ROCK	C J Hunter	Glenn Hunter	FT
10	44736	PEPPERELL DANCER	D J Woolcock	Daryl Woolcock	FT
11	90884	SOLAR ACTIVE NZ	T Abela	Gavin Lang	FT
12	68555	COUNTESSA HEST NZ	C W Lang	Chris (Jnr) Lang	FT
13	39460	BACKA BEYOND	A Wood	Tony Xiriha	10

1 HI JINKS

Breeder: P J Gibson

Owner: P J Gibson, C G Gibson

BAY GELDING 7YRS WESGATE VICTORY USA - CALLAMAR FUN

DARK BLUE & LIGHT BLUE CHECKS, DARK BLUE SLEEVES

615546314487s650 - s22343181

1-9 STAWELL 14JAN08 2590SS FT br2fr DISC Tanya Cavallaro (2:10.7,90.4,29.4) nk, 4.6m \$6.10 2nd SPLIT IMAGE 30 br1fr, galloped out, led, leader at bell, shifted out under pressure, swabbed

8-12 ARARAT 25JAN08 2570SS 10 br3fr DISC Michael Bellman btn 24.1m \$9.30 wnr NO GUARANTEE FT br1fr (2:09.3,60.1,29.4), pre race swab, checked, broke, 1 out 3 back at bell

1-11 CHARLTN 10FEB08 2570SS 10 br3fr DISC Michael Bellman (2:04.8,58.8,29.9) 4.8m, 4.7m \$30.10 2nd DOUGIE FT br5fr, 3 wide early, 1 out 1 back at bell, swabbed

He is racing in career best form and has won the Stawell and the Charlton Cups at his past two victories. He steps away well and is perfectly drawn to run a big race again here.



2 HILDA ELLEN

Breeder: J D Clarke

Owner: J D Clarke

BAY MARE 7YRS EXTROVERT USA - DOWNSOUTH ROSE

WHITE, RED DIAMOND, RED CROSSED SASHES

112001448411547230117 - s0s92

10-12 BENDIGO 27OCT07 2650SS 40 br1fr T4+ Stephen Clarke btn 67.9m \$60.00 wnr WELL CAST FT br3fr (2:03.9,59.7,29.7), 6 back on the pegs at bell, tired badly

9-11 CHARLTN 10FEB08 2570SS FT br1sr DISC Stephen Clarke btn 27.3m \$25.60 wnr HI JINKS 10 br3fr (2:04.8,58.8,29.9), 3 wide middle, outside leader at bell

2-11 MVALLEY 15FEB08 2575SS 30 br1fr T5+ Tanya Cavallaro btn nk \$42.80 wnr SUNDONS TIAVON 20 br1fr (2:07.1,59.4,30.4), swabbed, 1 out 4 back at bell, 3 wide latter

L/Win TERANG 11JUL07 2180MS FT br1fr CO Stephen Clarke (2:03.9,58.2,28.8) \$3.10 fav, showed gate speed, behind leader at bell, used sprint lane, swabbed. 2nd INCANDESCENCE FT br3fr

Very strong mare, which ran a big race behind Sundons Tiavon at Moonee Valley last week when she sustained a long run from eighth at the 700m and was beaten narrowly. She is a strong each way chance again here.



3 MASTER KIESEY (1ST EMERG) T5 TM0

Breeder: B A Kieseey, C E Kieseey, L Kieseey

Owner: H C Maginn, B A Kieseey

BROWN GELDING 7YRS WAGON APOLLO - RITADAFI

BLACK, ORANGE HOOPS

- s0926306607660433700695786

7-7 BENDIGO 06FEB08 2650MS FT br7fr T3/T5 Brian Gath btn 49.0m \$46.00 wnr YENTLS STAR FT br6fr (2:07.2,58.4,28.5), out of position at start, continue odd, restrained after start, broke, 1 out 2 back at bell

8-11 CHARLTN 10FEB08 2570SS FT br1fr DISC Brian Gath btn 22.9m \$23.60 wnr HI JINKS 10 br3fr (2:04.8,58.8,29.9), 4 back on the pegs at bell

6-9 KILMORE 13FEB08 2150SS 30 br1fr T2+ Brian Gath btn 50.9m \$6.80 wnr BILLY ROYLE FT br2fr (2:08.4,60.5,31.0), raced roughly, 4 back on the pegs at bell

L/Win MVALLEY 01SEP06 2575SS FT br2fr T4+ Damian Wilson (2:09.4,60.4,29.2) \$8.30, 3 back on pegs at bell. 2nd HOT TROTTING REBEL 10 br3fr

He has had 32 attempts since his latest win back in September 2006 and was beaten a long way into sixth against much easier opposition at Kilmore last outing. He is likely to need right run to feature prominently here.



4 JACK THE CAPRICORN NZ T6 TM0

Breeder: Nevele R Stud Ltd

Owner: G I Gibson

BAY GELDING 7YRS WRESTLE NZ - JO FRANCO (NZ)

PINK, DARK BLUE DIAMOND, WHITE SLEEVES

8013 - 090s7

9 ADDNGTN 12OCT07 2600SS 20 Sonia Orange wnr STIG (NZ) (2:04.5)

13 ADDNGTN 26OCT07 2600SS 20 Sonia Orange wnr MY RHYTHM OF THE NIGHT NZ 20 (2:04.8)

7-11 MVALLEY 15FEB08 2575SS 10 br1fr T5+ Daryl Douglas btn 10.8m \$13.10 wnr SUNDONS TIAVON 20 br1fr (2:07.1,59.4,30.4), held up early, 4 back on the pegs at bell

L/Win ADDNGTN 13JUL07 2600SS 30 Sonia Orange (2:07.4) 2nd SHEZADORABIL (NZ)

Former New Zealand trotter, which raced against some of the open class trotters in his home country. He was shuffled back on the markers and made up late ground on his Australian debut so is a possible improver here.



5 POETIC DEVICE T5 TM0

Breeder: A K Semmens, S R Adams, J K Semmens

Owner: A K Semmens, S R Adams, J K Semmens

BAY HORSE 5YRS SUNDON USA - EASY FIND

PINK, BLACK BRACES

01292300s126351637 - s3418576

5-9 STAWELL 14JAN08 2590SS FT br1fr DISC Amy Tubbs btn 10.4m \$9.70 wnr HI JINKS FT br2fr (2:10.7,60.4,29.4), pre race swab, led, broke, 4 back on the pegs at bell

7-12 ARARAT 25JAN08 2570SS FT br2fr DISC Amy Tubbs btn 22.4m \$13.20 wnr NO GUARANTEE FT br1fr (2:09.3,60.1,29.4), checked, 1 out 2 back at bell

6-9 MARYBRO 31JAN08 2690SS FT br3fr T5+ Amy Tubbs btn 44.7m \$14.00 wnr CRESCENT GLORY FT br2fr (2:06.9,60.3,30.0), broke under pressure, behind leader at bell

L/Win MARYBRO 30DEC07 2690SS 30 br1fr T1+ Amy Tubbs (2:08.1,62.4,31.0) \$4.30, 1 out 2 back at bell. 2nd FIGMENT 30 br2fr

He has ability but is prone to making mistakes on occasions. He led early then made a mistake when a luckless fifth in the Stawell Cup three starts back but will have to be at his best behaviour to feature prominently here.



6 DOUGIE T8 TM0

Breeder: Sheron Park Pty Ltd

Owner: Sheron Park Pty Ltd (Mgr: K J Riseley)

BAY HORSE 5YRS DREAM VACATION (US) - PANBRAKA USA

CERISE, BLUE & WHITE DIAGONAL STRIPES, BLUE SLEEVES

s2181113s110 - 63619514612

6-10 COBRAM 28DEC07 2618SS FT br4fr DISC Mac Wishart btn 11.3m \$15.00 wnr JAURIOL 10 br2fr (2:05.3,59.6,29.1), 1 out 1 back at bell

1-8 SHEPPTN 24JAN08 2670SS 60 br1fr T1+ Chris Lang (2:07.7,59.8,30.0) 1.7m, 1.3m \$2.50 fav 2nd YVONN 40 br1fr, pre race swab, 1 out 1 back at bell

2-11 CHARLTN 10FEB08 2570SS FT br5fr DISC Chris Lang btn 4.8m \$4.70 wnr HI JINKS 10 br3fr (2:04.8,58.8,29.9), led, leader at bell

Talented trotter with a good strike rate. He followed a Shepparton win with a second behind HI Jinks in the Charlton Cup when he seemingly had his chance after leading but is worth another chance in this event.



7 STEFANYS HANDSHAKE T10 TMO

Breeder: J E Walter
 Owner: S J Walter, D G Cashion, D Clowes, P Dempsey, J Powell
 BAY GELDING 7YRS KEYSTONE GONDOLA USA - BOROKEO
BLUE, WHITE SHAMROCKS & SLEEVES
 3366s2321211181683246 - 2815 LT: 52-10-16 TS: 4-1-1 LS: 26-6-9 LTS: \$41398
 8-8 GDERBY 22SEP07 2230SS 20 br1fr D Scott Ewen btn 64.8m
 \$4.70 wnr TONY'S TROTTER FT br4fr (2:06.9,61.2,30.6), 3
 wide early, sulky contacted, flat tyre, 1 out 1 back at bell
 1-6 GDERBY 29SEP07 2230MS FT br3fr T4+ David Harding
 (2:05.7,60.3,30.3) hfnk, 5.5m \$10.50 2nd ANGEL FORCE FT
 br6fr, leader at bell
 5-7 GDERBY 13OCT07 2645SS 30 br1fr D Scott Ewen btn 7.4m
 \$8.50 wnr TONY'S TROTTER 10 br1fr (2:07.2,60.9,31.2),
 leader at bell

Returning to trainer Lance Justice after a successful stint in South Australia. She won at Globe Derby two starts back and has a good turn of speed but might need luck from this wide draw.

Driver: LANCE JUSTICE

Trainer: LANCE JUSTICE (MELTON)
 4-1-1 LS: 26-6-9 LTS: \$41398



Second Row

8 PEPPERELL VICTORY T6 TMO

Breeder: R G Hood, S D Treseder
 Owner: R G Hood, S D Treseder
 BAY GELDING 5YRS WESGATE VICTORY USA - SPECIAL CODE
YELLOW, BLACK V
 103230090607 - 211172212189657 LT: 25-6-7 TS: 15-5-4 LS: 10-1-3 LTS: \$25869

6-10 BALARAT 26JAN08 2710SS FT br3fr DISC Anne-Maree Conroy
 btn 18.2m \$42.00 wnr WHATSUNDERMYKILT NZ br1fr
 (2:06.3,60.7,30.2), 5 back on the pegs at bell
 5-12 MVALLEY 03FEB08 3065SS FT br6fr DISC Anne-Maree Conroy
 btn 5.0m \$123.20 wnr VIVA LA FEVER FT br1fr
 (2:05.6,59.3,30.8), pre race swab, held up early, 5 back on the
 pegs at bell
 7-11 GEELONG 16FEB08 2570MS FT br5sr TMO+ Glenn Conroy btn
 23.1m \$8.30 wnr PINEVALE ELLASON NZ FT br6fr
 (2:02.9,59.6,30.0), pre race swab, out of position at start,
 continue odm, 4 back on the pegs at bell

L/Win BALARAT 21DEC07 2710SS 20 br1fr T3+ Anne-Maree Conroy
 (2:11.8,61.0,30.5) \$3.30, 1 out 2 back at bell, 2nd CRESCENT GLORY 10 br2fr

He was held up for a run at the start in a vital stage and finished brilliantly when a luckless fifth in the Dullard Cup then began slowly and used inside runs when seventh last outing. This is a drop in class and he is worth an investment.

Driver: GLENN CONROY

Trainer: BOB CONROY (DAYLESFORD)
 15-5-4 LS: 10-1-3 LTS: \$25869



9 BLUE ROCK T8 TMI

Breeder: B C Hunter, C J Hunter
 Owner: B C Hunter
 BAY HORSE 7YRS SCARFELL MEADOW NZ - MARY PETERSON
GREY, RED CROSSED SASHES, STRIPED SLEEVES
 876033127358471317 - s9656879 LT: 65-14-14 TS: 7-0-0 LS: 21-4-5 LTS: \$86296

8-11 MVALLEY 19JAN08 2575SS FT br3fr DISC Glenn Hunter btn
 19.8m \$40.00 wnr VIVA LA FEVER 10 br3fr (2:05.3,59.5,30.2),
 pre race swab, led, leader at bell
 7-8 BALARAT 08FEB08 2710SS 40 br1fr T4+ Chris Hunter btn
 21.2m \$19.90 wnr SUNDONS TIAVON 20 br3fr
 (2:07.2,61.4,30.0), 1 out 2 back at bell
 9-11 MVALLEY 15FEB08 2575SS 30 br2fr T5+ Glenn Hunter btn
 11.8m \$80.60 wnr SUNDONS TIAVON 20 br1fr
 (2:07.1,59.4,30.4), 1 out 3 back at bell

L/Win MVALLEY 13JUL07 2575SS FT br3fr TMO+ Glenn Hunter
 (2:06.8,59.4,29.9) \$11.30, led, leader at bell, swabbed. 2nd
 NOSMOKINGJOECOLA NZ FT br1fr

He struck a purple patch in form at the end of last season where he won in track record time at Warragul then followed with a win on this track but he has been unplaced in all 7 starts this term.

Driver: GLENN HUNTER

Trainer: CHRIS HUNTER (TRAFALGAR)
 7-0-0 LS: 21-4-5 LTS: \$86296



10 PEPPERELL DANCER T8 TMI

Breeder: R G Hood
 Owner: R G Hood, S D Treseder
 BAY GELDING 6YRS A GO GO LAUXMONT (US) - MORE THAN
RED & YELLOW STRIPES, YELLOW SLEEVES
 967038s1578467968 - s27144736 LT: 57-9-11 TS: 8-1-2 LS: 20-4-2 LTS: \$51141

7-8 BALARAT 26JAN08 2710SS FT br3fr DISC Daryl Woolcock btn
 14.3m \$48.00 wnr VIVA LA FEVER FT br5fr (2:12.7,59.0,28.6),
 began badly, last chance in draw, checked, 4 back on the pegs
 at bell
 3-12 MVALLEY 03FEB08 2575SS FT br4fr DISC Daryl Woolcock btn
 9.1m \$11.40 wnr RIGHT INTEREST FT br6fr (2:04.6,58.0,30.0),
 1 out 1 back at bell, 3 wide latter
 6-11 GEELONG 16FEB08 2570MS FT br5fr TMO+ Daryl Woolcock
 btn 16.2m \$5.30 wnr PINEVALE ELLASON NZ FT br6fr
 (2:02.9,59.6,30.0), pre race swab, gate speed, 3 wide and 1
 back at bell, 3 wide late with trail

L/Win WARRAGUL 20DEC07 2620SS 70 br1fr T0+ Daryl Woolcock
 (2:05.6,1.3,30.5) \$3.10, 1 out 1 back at bell, swabbed. 2nd THE MAIN BOLT 50 br3fr

He settled sixth on the outside, came three wide from the 700m and ran a game race for third in the Hankook Tyres Plate then didn't run as expected last week. This race is easier so he is worth another chance.

Driver: DARYL WOOLCOCK

Trainer: DARYL WOOLCOCK (KOO WEE RUP)
 8-1-2 LS: 20-4-2 LTS: \$51141



11 SOLAR ACTIVE NZ T8 TMI

Breeder: Roydon Lodge Stud Ltd
 Owner: T Abela, C R Guy, C Cauchi
 BAY GELDING 8YRS SUNDON USA - ALL ACTION GAL USA
DARK BLUE, ORANGE STRIPED SLEEVES

4123433262111 - s12300790884 LT: 69-12-14 TS: 11-1-2 LS: 19-6-6 LTS: \$69724
 8-12 MVALLEY 03FEB08 2575SS FT br7fr DISC Tyrone Abela btn
 22.4m \$88.00 wnr RIGHT INTEREST FT br6fr
 (2:04.6,58.0,30.0), outside leader throughout, outside leader
 at bell

8-9 TERANG 09FEB08 2680MS FT br1fr T6+ Tyrone Abela btn
 22.3m \$23.60 wnr CRESCENT GLORY FT br1sr
 (2:04.2,59.5,29.5), gate speed, led, leader at bell, tightened,
 hung in under pressure, contact marker pegs

4-11 GEELONG 16FEB08 2570MS FT br2sr TMO+ Gavin Lang btn
 14.6m \$33.60 wnr PINEVALE ELLASON NZ FT br6fr
 (2:02.9,59.6,30.0), 3 back on pegs at bell

L/Win BENDIGO 19OCT07 2620SS 20 br2fr T5+ Gavin Lang
 (2:04.1,60.8,30.1) \$6.90, 1 out 1 back at bell, 2nd RIGHT INTEREST FT br1fr

He ran his best race for some time when he followed inside runs throughout and finished fourth to Pinevale Ellason at Geelong last week. He won five races in succession at the turn of the season and has the ability to fill a place here.

Driver: GAVIN LANG

Trainer: TYRONE ABELA (BALLIANG)
 11-1-2 LS: 19-6-6 LTS: \$69724



12 COUNTESSA HEST NZ T9 TMI

Breeder: C J Campbell, S R Thompson
 Owner: S M Lang, D J McPherson
 BROWN MARE 6YRS EARL CA - GEENA HEST (NZ)
CERISE, BLUE & WHITE STRIPES & ARMBANDS

4814098659 - 7403036740868555 LT: 82-17-16 TS: 16-0-2 LS: 29-5-1 LTS: \$114578
 5-11 MVALLEY 19JAN08 2575SS FT br5fr DISC Chris Lang btn
 9.5m \$31.70 wnr VIVA LA FEVER 10 br3fr (2:05.3,59.5,30.2),
 behind leader at bell, used sprint lane

5-12 MVALLEY 03FEB08 2575SS FT br3sr DISC Chris (Jnr) Lang
 btn 11.0m \$52.10 wnr RIGHT INTEREST FT br6fr
 (2:04.6,58.0,30.0), 4 back on the pegs at bell

5-11 GEELONG 16FEB08 2570MS FT br3sr TMO+ Chris Lang btn
 16.1m \$10.40 wnr PINEVALE ELLASON NZ FT br6fr
 (2:02.9,59.6,30.0), 3 wide and 2 back at bell, 3 wide late with
 trail

L/Win MVALLEY 08JUN07 2575SS 10 br3fr DISC+ Chris Lang
 (2:04.3,60.9,31.0) \$41.20, 1 out 4 back at bell, 3 wide late with
 cover, shifted in under pressure, swabbed. 2nd BRITE HOPE NZ FT br1fr

She settled in the second half of the field, trailed forward out three wide and finished on fairly for fifth at Geelong last week. She has a good turn of speed and will appreciate her easiest assignment for some time.

Driver: CHRIS (JNR) LANG (C)

Trainer: CHRIS LANG (NAGAMBIE)
 16-0-2 LS: 29-5-1 LTS: \$114578



13 BACKA BEYOND T9 TMI

Breeder: A Wood
 Owner: A Wood
 BAY GELDING 7YRS EXTROVERT USA - SCOTCH DUNDEE
DARK BLUE, PINK SASH

735842319 - s5144508875139460 LT: 142-14-29 TS: 16-2-1 LS: 27-2-6 LTS: \$107918
 4-12 BALARAT 25JAN08 2570SS 20 br1fr DISC Kylie Sugars btn
 10.8m \$21.80 wnr NO GUARANTEED FT br1fr (2:09.3,60.1,29.4),
 checked, 3 back on pegs at bell

6-9 TERANG 09FEB08 2680MS FT br2sr T6+ Tony Xirriha btn
 10.9m \$37.30 wnr CRESCENT GLORY FT br1sr
 (2:04.2,59.5,29.5), 1 out 1 back at bell

10-11 GEELONG 16FEB08 2570MS FT br4fr TMO+ Tony Xirriha btn
 33.5m \$19.00 wnr PINEVALE ELLASON NZ FT br6fr
 (2:02.9,59.6,30.0), gate speed, led, leader at bell, shifted out

L/Win MVALLEY 22DEC07 2575SS FT br4fr DISC+ Kylie Sugars
 (2:08.8,59.0,29.5) \$11.40, led, leader at bell, swabbed. 2nd JAZZ
 LEGEND NZ FT br6fr

He is a brilliant beginner from the standing start but led and hung out badly when he tired into tenth at Geelong last week. His recent form has been below his best so place is preferred.

Driver: TONY XIRIHA

Trainer: ALAN WOOD (BALLARAT)
 16-2-1 LS: 27-2-6 LTS: \$107918



HUTCHY SAYS: HI JINKS (1) has won the Stawell and Charlton Trotters Cups from his last three outings and should bounce in front here from the pole draw. Whatever beats him will win. HILDA ELLEN (2) ran an outstanding second at last week's day meeting here to Interdom candidate Sundons Tianov where she settled well back and was wide in the last lap, just failing to pick up that talented mare. A seven time winner last season, she's had two runs back and looks cherry ripe for this. JACK THE CAPRICORN NZ (4) is a six time winning ex-Kiwi who was having his first Australian run (for the Douglas stable) when badly held up and seventh to Sundons Tianov last week. He comes to the front line this time and a forward showing can be expected. PEPPERELL DANCER (10) looked good when third here on Hunter Cup day, then wasn't disgraced when sixth at Geelong last week after a wide last lap. He looks nicely graded on his best form. DOUGIE (6) led when cut down late by HI JINKS (1) in the Charlton Cup last time and has each way claims along with POETIC DEVICE (5), PEPPERELL VICTORY (8), and to a lesser extent SOLAR ACTIVE NZ (11) and COUNTESSA HEST NZ (12).

SELECTIONS: HI JINKS (1), HILDA ELLEN (2), JACK THE CAPRICORN NZ (4), PEPPERELL DANCER (10)

RATINGS: 1 / 2 / 4? / 6, 10 / 5, 8 / 11, 12.

SUGGESTED BET: Quinella 1 & 2 and/or base your trifectas around the pair.

STALLS DIRECTORY

STALL	HORSE	RACE	STALL	HORSE	RACE
136	Albert Jaccka	.3	71	Lenny Bromac Nz	.2
92	Alberts Charm	.1	61	Lenny Lewis	.6
33	Alzona	.4	113	Maffioso	.1
7	Amorts	.7	104	Master Kiesey	.11
109	Antigua Bay	.2	25	Maybe Hall	.9
108	Art Trader	.5	107	Mevagissey Nz	.10
53	Atomic Ark	.8	121	Monarco Man	.8
120	Backa Beyond	.11	57	Moniere	.3
96	Bad Cat Nz	.5	99	My Rhythm Of The Night	.6
10	Baltic Ice	.7	76	Normie Nz	.4
24	Be Good Johnny	.10	84	Notjustanotherama	.4
59	Best Of Times	.4	125	Ohoka Georgia Nz	.5
51	Blacks A Fake	.8	122	One Over Kenny Nz	.9
94	Blue Rock	.11	138	Open Land	.3
54	Bo Jasper	.2	45	Our Icarus Nz	.5
73	Bold Cruiser Nz	.10	97	Owneroperator	.3
128	Bombora Lombo	.1	11	Penny Veejay	.7
139	Bonito	.9	138	Pepperell Dancer	.11
60	Captian Cullen Nz	.1	115	Pepperell Victory	.11
88	Charlie Magee	.10	44	Perfect Gold Lombo	.8
8	Cincinnati Kid Nz	.7	123	Pinevale Ellason Nz	.9
94	Claude Greengrass	.3	87	Poetic Device	.11
118	Clear The Floor Nz	.4	120	Precious Lord Nz	.1
46	Conte De Cristo Nz	.8	47	Reba Rajah	.8
106	Cool Warrior	.3	104	Rebel Town	.1
31	Countessa Hest Nz	.11	14	Report For Duty Nz	.8
101	Crescent Glory	.6	29	Right Interest	.9
126	Crusaders Castle	.4	98	River Red	.9
114	Decorated Jasper	.2	74	Road To Rainbow	.10
90	Dee Dees Dream	.2	3	Robin Hood	.7
5	Diamonds N Furs Nz	.7	124	Running Pinevale	.6
13	Divisive	.8	1	Safari	.7
103	Donoson	.5	143	Sarum Prince	.4
86	Dontfencemein Nz	.2	89	Scruncher Nz	.4
27	Dougie	.11	17	Sequoiachs Spirit Nz	.7
75	Earl Of Mot Nz	.6	83	Serenity Now	.3
116	False Gem	.9	93	Shenagan Shannon	.5
98	Flamin Tact Nz	.2	134	Sledging	.4
114	Flaming Roadstar	.10	15	Smoken Up Nz	.8
91	Flightpath	.5	16	Smooth Crusa Nz	.7
135	Flite Dynasty	.1	134	Solar Active Nz	.11
32	Flying Hardwick Nz	.6	49	Spirit Of A Shark Usa	.8
28	Galleons Sunset Nz	.9	144	S.P.P.H.A.V.	.-
52	Good Lookin Girl	.8	145	S.P.P.H.A.V.	.-
119	Hez Betterthanalltherest Nz1	.1	78	Stefanys Handshake	.11
97	Hi Jinks	.11	35	Sunana Asset Nz	.9
141	Hilda Ellen	.11	137	Sundons Tiavon	.9
36	Im Full Of Fire Nz	.1	88	Talk To Me Courage Nz	.3
58	Im Mark Antony Nz	.5	142	Tanabi Bromac	.5
105	Im The Navigator Nz	.1	63	Tappies Pass	.4
12	In Monaco Nz	.7	65	Tennotrump	.6
110	Irish Sailor Nz	.5	139	The Warp Drive	.2
72	Jack The Capricorn Nz	.11	37	Ti Vogliobene	.3
85	Jagged Knight	.10	141	Trixflyin	.3
30	Jauriol	.6	127	Tromos	.2
26	Jazz Legend Nz	.6	34	Viva La Fever	.6
64	Jilliby Herbie	.1	48	Walberon	.10
23	Just Pretend	.10	111	Watchmefella	.4
6	Karlsruhe	.7	100	Whatsundermykilt Nz	.6
102	Landscape	.4	135	Will Trapper	.9
77	Larado Nz	.2	62	Wunlastchance	.5
79	Lennon Nz	.10	140	Yucatchim	.3

Dreams To Reality
With
Alabar Sirepower

Alabar Australia

Armbo Operative
Artesian
Artiscape
D M Dilinger
Grinfromeartoear
JR Mint
Safely Kept
Village Jasper

Alabar NZ

Armbo Deuce
Barnett Hanover
Earl
Elsu
Pacific Rocket
Presidential Ball
Real Desire
Western Terror

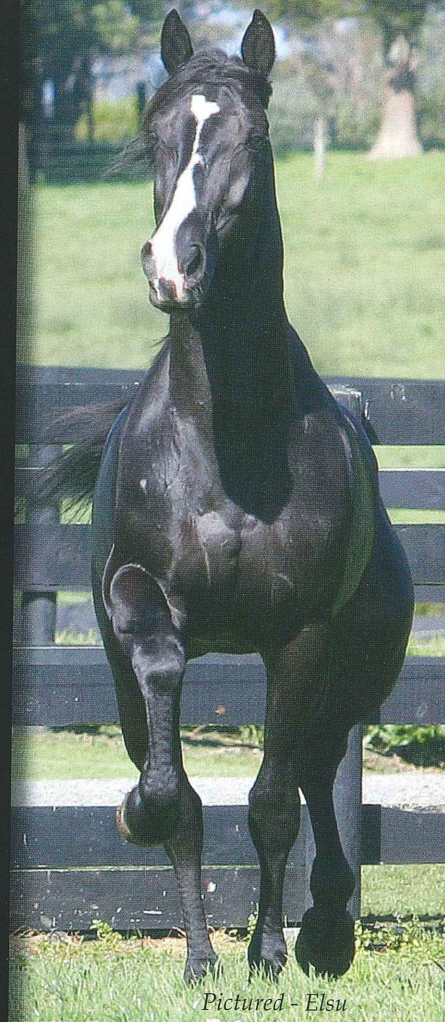

Pictured - Elsu



Alabar Bloodstock

Ph: (03) 5859 2201

Fax: (03) 5859 2206

www.alabar.com.au

REAL HORSEPOWER

NAMING RIGHTS SPONSOR



MAJOR SPONSORS



ASSOCIATE RACE SPONSORS



OFFICIAL MEDIA PARTNERS



www.ID08.com.au