

17/3/89

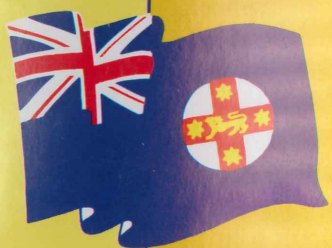

  
 Golden West  
**INTER-**  
**DOMINION**  
**PACING**  
**CHAMPIONSHIP**

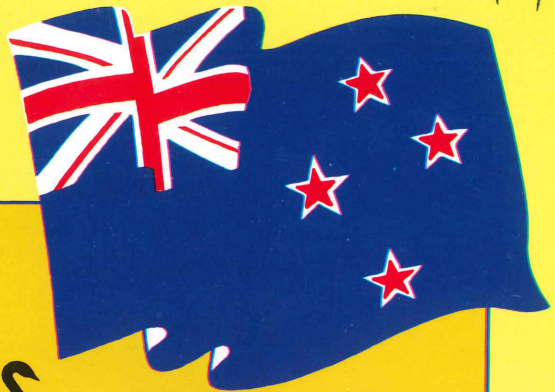
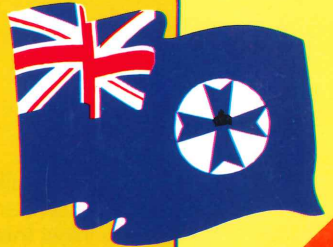

GLOUCESTER PARK  
PERTH

3-17 March 1989



**GRAND FINAL  
NIGHT**

# President's Message

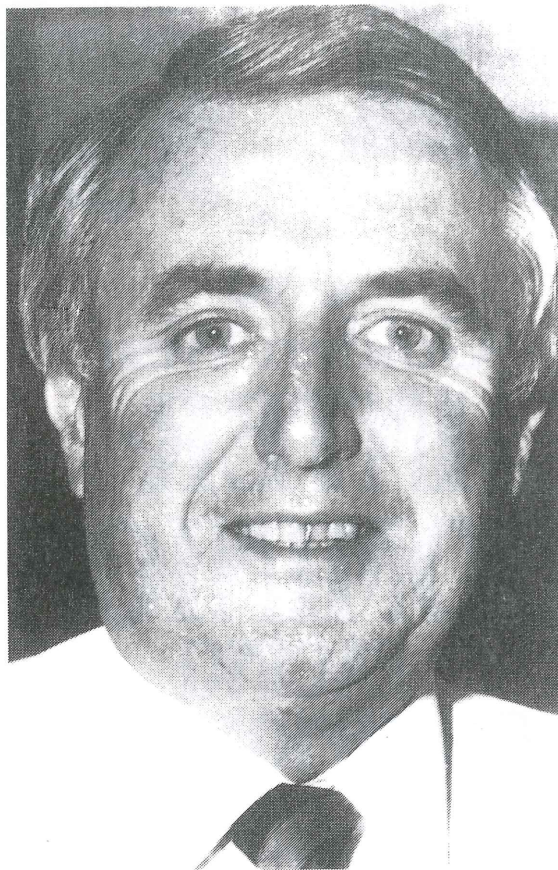

*W.A.T.A. President, Jim Snooks*

The Western Australian Trotting Association is delighted to be the host club for the 1989 Golden West Interdominion Pacing Championship.

The Golden West Interdominion Carnival will be a sensational finale to the feast of pacing which fans in WA will have witnessed since the start of the Christmas Carnival and the Benson and Hedges Cup.

When the greatest pacers from each age group in Eastern Australia and New Zealand are matched against the best of our local horses, and you couple this with our extended track and fine new facilities, we are obviously ready for the greatest championship of them all.

Prizemoney in excess of \$1,005,000 will be distributed over the four meetings which constitute the championship.

All at the WATA look forward to meeting our old friends from overseas, interstate and country areas and, as always, we keenly anticipate the many new friendships which will be made over the Carnival.

The WATA committee and I wish to thank the WA Tourism Commission for their sponsorship of this Golden West Interdominion Pacing Championship and we invite all fans to be at Gloucester Park on March 3 when the most successful Interdominion Championship commences.

**JIM SNOOKS**  
**W.A.T.A. PRESIDENT.**

# Western Australian Trotting Association

## FRIDAY, MARCH 17, 1989

### MEETING NO. 3363

---

President:  
Mr. J. SNOOKS

Vice-Presidents:  
Mr. M. LOMBARDO Mr. C.R. PYE

Committee:  
Mr. G. PAPADOPOULOS Mr. A. DA RE Mr. I.C.F. GRANT  
Mr G.N. GRLJUSICH Mr J.R. PARKINSON Mr M.D. HUMPHRIES Mr R.A. JONES

Chief Executive:  
JOHN J.F. BRINDLEY

Racing Administrator:  
R.J. HOLLOWAY

Finance Manager:  
L.A. FISHER

Racing Secretary:  
T.A. PARKER

Stewards and Handicappers:  
D.B. JONES (Chairman)

M.J. SKIPPER (Deputy Chairman)

R.J. DENNEY, D.J. FARQUHARSON, B.W. LEWIS, L.J. ROBINSON, M.M. STILES

Handicapper:  
C.L. SMITH

Registrar:  
M.D. KEMP

Tote Manager  
F. COLEMAN

Security Officer:  
C.R. SKEHAN

Judge:  
F. AINSLEY

Time Keeper:  
A. HERBERT

Starter:  
C. CAMPBELL

Clerk of Course:  
KATE STANHOPE

Course Commentator:  
G.N. GRLJUSICH

Catcher:  
G. REID

Chief Veterinary Officer:  
Dr. T. RIEUSSET B.V.Sc.

Betting Supervisor:  
J. IVANKOVICH

Ground Supervisor:  
E.J. MITCHELL

On Course Presenter:  
B. THOMAS

Sponsors:

THE BENSON AND HEDGES COMPANY BP (AUST.) COCA COLA BOTTLERS PERTH  
WESTRAL SUNSHADES ENDLESS GREENERY FAIRPLAY PRINT  
BOND BREWING AUSTRALIAN AIRLINES PENFOLDS WINES  
DYNAMIC BUSINESS RESOURCES F.A.I. INSURANCE GROUP SHERATON PERTH HOTEL  
COMMONWEALTH INDUSTRIAL GASES HOUGHTON MOTORS TURNER CORPORATION

Postal Address: P.O. Box 6025, Hay Street East, Perth W.A. 6000. TELEPHONE: 323 3555 Fax No: (09) 221 1909

---

The contents of this book have been carefully compiled and are believed to be correct, but the Committee of the W.A.T.A. will not be responsible in any way for any inaccuracies which may occur herein.

---



"RHETT'S LAW" STAKES

Of \$2,750 (CP). First horse to receive \$1,925; second horse \$522; third horse \$248; fourth horse \$55.  
RESTRICTED TO PACERS CLASSED C8 AND BETTER  
PREFERENTIAL BARRIER DRAW ON THIS SEASONS EARNINGS

Mobile 2,500 METRES

1 TAR AND CEMENT\* (7,15,0)  
GOLD, purple yoke & cuffs

Career: Starts(65)Wins(19)Placings(19)Total Stakes won \$74,465 Seasons: Starts(0)Wins(0)Placings(0)Stakes won \$0  
 9 FT 3 2100 MS GPM 29JUL88 M5+ (2.01.8) (60.1 29.7) G J Kersley 14/1-20/1 3W(700) Governor Guinness  
 8 FT 5 2500 MS GPM 22JUL88 OPEN (2.02.1) (58.1 28.9) F R Kersley 14/1-25/1 Mystery Cargo  
 6 FT 3 2100 MS GPM 15JUL88 M5+ (2.02.9) (57.7 28.2) F R Kersley 20/1-50/1 SSU CSB Mystery Cargo  
 8 FT 6 2200 MS RRC 11JUL88 C10+ (2.05.2) (60.0 29.1) F R Kersley 10/1 16/1 3W700 Jay Dee Two  
 5 FT 3 2500 MS GPM 01JUL88 COND (2.01.3) (58.6 28.6) F R Kersley 3/1-6/1 Mystery Cargo

COMMENT: Form fair in good company prior to long spell. Will appreciate drop in class and good draw here.

2 SHEER GUTS\* (2,11,0)  
PURPLE, pink maltese cross

Career: Starts(59)Wins(13)Placings(24)Total Stakes won \$28,312 Seasons: Starts(10)Wins(0)Placings(3)Stakes won \$1,279  
 3 FT 1 2100 MS GPC 10MAR89 C8+ (1.59.6) (59.5 30.0) M N Beech 8/1 Fiery Black  
 5 FT 1 2500 MS GPM 06MAR89 COND (2.00.6) (58.9 29.9) M N Beech 20/1 Narpak  
 6 FT 4 2100 MS GPM 24FEB89 COND (2.01.8) (59.2 29.0) R P Hargadon 7/25-9/2 The Kawarau Bar  
 4 2L 7 2200 MS RRM 17FEB89 M2 (2.03.8) (59.7 28.9) M N Beech 14/1-16/1 Gamby Pride  
 3 FT 5 2550 MS RRC 09JAN89 COND (2.03.5) (61.4 31.4) M N Beech 8/11-1/2 RO SDRR=2T Real Force

COMMENT: Another good solid effort when 3rd in similar type of race last week. Chance again.

3 TRUNKY WESTERNER (10,19,0)  
BLUE, pnk.&wht. check.sash, pnk.&wht.strpd.slvs.

Career: Starts(105)Wins(30)Placings(24)Total Stakes won \$230,557 Seasons: Starts(5)Wins(1)Placings(0)Stakes won \$2,136  
 0 FT 4 2500 MS GPM 06JAN89 OPEN (57.7 28.0) P C Coulson 7/1-8/1 PU VXAR SDVEsteve  
 3 FT 1 2100 MS GPM 31DEC88 M1+ (2.00.9) (57.0 27.3) T B Warwick 14/1-25/1 DKB Village Kid  
 4 FT 4 2100 MS GPM 23DEC88 M1+ (2.00.3) (56.6 28.4) T B Warwick 20/1-33/1 Palimar  
 1 FT 4 2550 MS RRC 12DEC88 C10+ (2.02.3) (59.4 29.1) T B Warwick 6/4-9/4 Trunkey Westerner  
 7 FT 10 2500 MS GPC 05DEC88 C9+ (2.01.7) (60.3 30.3) J T Warwick 8/1-14/1 BFR Fort Harris

COMMENT: Raced well in B and H Cup at Christmas. Placed in trial last week and has claims in this field.

4 FAST CREED\* (8,18,0)  
GREEN, black crossed sashes, gold sleeves

Career: Starts(114)Wins(21)Placings(18)Total Stakes won \$80,361 Seasons: Starts(7)Wins(0)Placings(1)Stakes won \$2,290  
 7 FT 4 2100 MS GPC 10MAR89 C8+ (2.00.4) (59.5 30.0) K D Young 4/1 T Fiery Black  
 4 2L 10 2550 MS RRM 20JAN89 CLAIM (2.03.8) (60.0 30.8) K D Young 10/1-12/1 T OBJ-DM Keystone Express  
 7 2L 10 2550 MS PAC 14JAN89 C8+ 16/1 Keystone Gold  
 6 FT 2 2500 MS GPM 06JAN89 OPEN (2.03.3) (57.7 28.0) K D Young 12/1-16/1 T Esteve  
 8 FT 6 2100 MS GPM 31DEC88 M1+ (2.01.2) (57.0 27.3) K D Young 100/1 Village Kid

COMMENT: Is racing without luck in recent starts and with a little good fortune has each-way chance in this.

5 FROSTY BRIAR (7,17,0)  
WHITE, blue maltese cross & sleeves

Career: Starts(131)Wins(23)Placings(30)Total Stakes won \$85,456 Seasons: Starts(14)Wins(1)Placings(3)Stakes won \$4,370  
 4 FT 5 2500 MS GPM 06MAR89 COND (2.00.6) (58.9 29.9) L N Price 16/1-25/1 BFR Narpak  
 8 FT 5 2100 MS GPC 27FEB89 C10+ (1.59.9) (58.7 31.1) L N Price 20/1-66/1 3W Riverlea Jack  
 1 30 10 2310 SS YKC 08FEB89 C8+ (2.07.4) L N Price 25/1 IAS Frosty Briar  
 7 30 11 2900 SS GPM 27JAN89 OPEN (C4 MIN) (2.03.9) (59.7 29.3) L N Price 20/1-33/1 Scherzo's Strike  
 6 FT 1 2500 MS GPM 13JAN89 M5+ (2.00.6) (58.8 29.7) L N Price 33/1-50/1 Jay Bee's Fella

COMMENT: Oldtimer racing well but without luck. Place prospects appear brightest.

6 DARK INVADER\* (1,9,0)  
PURPLE, white stars

Career: Starts(86)Wins(9)Placings(13)Total Stakes won \$18,463 Seasons: Starts(14)Wins(1)Placings(4)Stakes won \$8,170  
 0 FT 2 2130 MS BYC 13MAR89 C7/C11 T W Sheehy 16/1 Scott's Finale  
 9 FT 10 2100 MS GPM 03MAR89 M1 (2.01.6) (59.1 29.1) T W Sheehy 100/1 Stormin  
 3 FT 5 2140 MS NMC 22FEB89 C8+ (2.03.1) P J Arthur 16/1 Exceed  
 2 60 12 2540 SS KNC 11FEB89 C3+ (2.02.6) R J Cukela 14/1 Hilo Mike  
 5 2L 8 2540 MS NMC 01FEB89 COND T W Sheehy 8/1 Zacassa

COMMENT: Has finished well back at two runs since successive country placings. Harder here.

7 BILLY TWO HATS\* (3,12,0)  
BLACK, gold stars

Career: Starts(74)Wins(15)Placings(18)Total Stakes won \$54,686 Seasons: Starts(12)Wins(1)Placings(3)Stakes won \$10,115  
 3 FT 2 2140 MS NMC 08MAR89 C7/C12 (2.03.6) E G Elliott 5/1 TOB Flamboyant Scotch  
 0 20 7 2310 SS YKC 01MAR89 C8+ (2.06.4) E G Elliott 2/1 Wogarl's Star  
 0 30 11 2500 SS GPM 10FEB89 M0+ (C4 MIN) (2.03.6) (59.1 29.4) E G Elliott 10/1 Corridene Kid  
 0 FT 2 2100 MS GPM 16DEC88 M3/M5 (2.04.6) (58.0 29.0) E G Elliott 6/1 IAS FCE CTS John Conlee  
 9 30 12 2500 SS GPM 09DEC88 M0+ (C3 MIN) (2.04.6) (59.9 30.4) E G Elliott 12/1-14/1 CHB Mark Of Honor

COMMENT: Placed at last two starts in easier company and will find rise in class his toughest hurdle here.

8 KEYSTONE EXPRESS (8,15,0)  
BLACK, pink diamonds

Career: Starts(94)Wins(14)Placings(26)Total Stakes won \$73,441 Seasons: Starts(21)Wins(2)Placings(3)Stakes won \$17,624  
 4 2L 9 2200 MS RRM 04MAR89 CLAIM (2.01.1) (59.1 29.5) L H Poyser 4/1-1/2 San Mig  
 0 40 12 2900 SS GPM 24FEB89 OPEN (C4 MIN) (2.05.7) (58.6 28.8) L H Poyser 7/1-8/1 Maxwell Hook  
 8 40 12 2900 SS GPM 27JAN89 OPEN (C4 MIN) (2.03.6) (58.6 28.2) L H Poyser 4/1-5/2 Scherzo's Strike  
 1 2L 9 2550 MS RRM 20JAN89 CLAIM (2.03.7) (60.0 30.8) L H Poyser 9/4-2/1 SWAB Keystone Express  
 3 FT 4 2500 MS GPM 13JAN89 M5+ (2.00.2) (58.8 29.7) L H Poyser 25/1-50/1 Jay Bee's Fella

COMMENT: Tough campaigner suited by the 2500m and has place claims despite awkward draw.

9 ANOTHER SHY (TAS) (5,20,0)  
PURPLE, pink braces & gold sleeves

Career: Starts(93)Wins(30)Placings(28)Total Stakes won \$176,987 Seasons: Starts(25)Wins(3)Placings(8)Stakes won \$38,283  
 6 FT 4 2500 MS GPM 10MAR89 OPEN (1.59.3) (59.1 29.5) F R Kersley 100/1 Village Kid  
 6 FT 3 2100 MS GPM 06MAR89 OPEN (1.57.7) (58.6 29.1) F R Kersley 50/1-66/1 Jodie's Babe  
 7 FT 11 1700 MS GPM 03MAR89 OPEN (1.56.0) (58.2 28.2) F R Kersley 100/1 Village Kid  
 5 FT 2 2100 MS GPM 24FEB89 OPEN (1.58.8) (58.2 28.9) F R Kersley 10/1-16/1 Village Kid  
 4 15 2360 SS HOM 30JAN89 METRO PENALTY (2.03.3) G H Gee 6 FW Shy General

COMMENT: Tasmanian facing a big drop in class here and improvement would not surprise.

10 LET'S TALK (5,15,0)  
RED, white & blue diamonds, gold sleeves

Career: Starts(37)Wins(17)Placings(8)Total Stakes won \$74,637 Seasons: Starts(21)Wins(6)Placings(6)Stakes won \$50,371  
 7 FT 5 2500 MS GPM 10MAR89 OPEN (1.59.5) (59.1 29.5) D J Jeffees 100/1 VXBR Village Kid  
 8 FT 3 2100 MS GPM 06MAR89 OPEN (1.58.8) (58.0 29.1) D J Jeffees 66/1-100/1 Village Kid  
 9 FT 3 1700 MS GPM 03MAR89 OPEN (1.57.6) (58.1 28.3) D J Jeffees 33/1-66/1 Sinbad Bay  
 4 FT 6 2100 MS GPM 24FEB89 OPEN (1.58.7) (58.2 28.9) D J Jeffees 20/1-50/1 Village Kid  
 1 FT 2 2500 MS GPM 13JAN89 M2/M4 (2.02.0) (59.3 29.4) D J Jeffees 9/10 SWAB Let's Talk

COMMENT: Another Inters campaigner dropping in class and has claims despite wide draw.

(\*DENOTES HORSES BRED IN WESTERN AUSTRALIA)

THE NUMBERS IN BRACKETS AFTER THE NAME ARE THE HORSES METRO & COUNTRY & AGE CLASSIFICATION

Guest Selections:

GUEST SELECTIONS:  
TRUNKY WESTERNER — SHEER GUTS — LET'S TALK

TREVOR HYLAND SELECTS:  
LET'S TALK — SHEER GUTS — KEYSTONE EXPRESS

BOOKMAKERS ENCLOSURE RING

NAME	STAND	MACK, E.	5
NICHOLAIDIS, S.	A	COOPER, R.	6
BEAVIS, R.	B	ATKINSON, B.	7
CROLL, A.	0	KANTHER, L.	8
LENTON, B.	1	KALAF, M.	9
EVANS, R.	2	ELLSON, M.	10
HUNTER, K.	3	ROHDE, T.	11
HOWAT, R.	4	EASTERN STATES MICHELL, R.E.	

BOOKMAKERS TICKETS

The Bookmaker shall write tickets clearly. The backer should check that the bet is called correctly by the Bookmaker and his staff and should inspect the ticket upon receipt.

# 1989 Interdominion Cycling Grand Prix Series



*Photo courtesy  
of Steve Perkins*

*Tonight sees the final round of this exciting series*

## 4 LAP SCRATCH RACE

## Cyclists and their numbers

1 Hilton McMurdo (UK)	14 Peter Johnson (WA)
2 Dennis Lightfoot (UK)	15 Steve Burgland (QLD)
3 Tony Petch (UK)	16 Robert Pennyfather (WA)
4 Brian Gillan (VIC)	17 Damien Buswell (WA)
5 Bill Gordin (WA)	18 Bill Hayes (WA)
6 Robert Twyrould (SA)	19 David Buswell (WA)
7 Brent Coe (NZ)	20 David Woodhouse (TAS)
8 Wayne Towler (NZ)	21 Lance Portman (WA)
9 Stuart Thomason (NZ)	22 Colin Gibson (TAS)
10 Glen Teraki (NZ)	23 Ian Cross (NSW)
11 Paul Wylie (NZ)	24 Mike Bardon (WA)
12 Tony Logan (WA)	25 Sebastian Bassett (WA)
13 Peter Wilson (WA)	26 Fenton Moran (WA)

# WIN The best the west has to offer.....

**The major prize of an Ansett WA  
Broome Getaway Package will be drawn  
tonight. Your prize includes:**

- \* Return air travel**
- \* Seven nights accommodation in an air conditioned bungalow.**
- \* Continental breakfasts each day**
- \* All airport & hotel transfers**
- \* Champagne and Fruit on arrival**

Fill out the coupon below and place in the barrel situated near the  
Winning Post.

NAME.....

ADDRESS.....

PHONE:.....

*\*Employees of the W.A.T.A. and their families are ineligible to enter —*

# THINK OUTSIDE THE CIRCLE

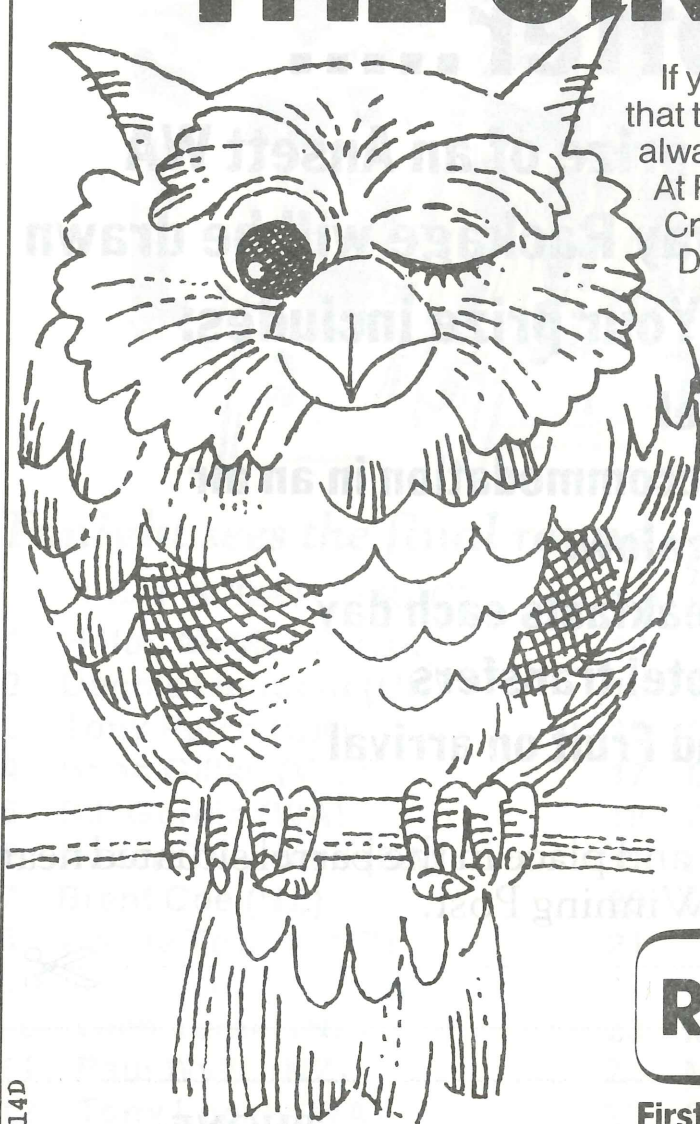

If you're wise you'll realise that the obvious solution is not always the most profitable one. At Richard Ellis, our Project Creation/Development Division constantly monitors the market for new opportunities on behalf of our clients – and that often means thinking laterally.

If you are interested in new ways to make money in property, talk to Gary Ryan today.

WORLD WIDE  
**Richard Ellis**

First in Australian Property.

London House, 214 St. George's Terrace, PERTH. 322 4343

FE2214D



## PONY TROT INTERDOMINION FINAL 6:45

SPONSORED BY: LE CHEVALIER RECEPTION CENTRE- CANNING VALE MOBILE

600 METRES 10.2 AND UNDER



**1 CHOKITO**  
L Bradley, M Bradley (L Bradley) (FL)  
Bay g 5yrs Yummy Yummy-Choc Bar  
PINK, blue checks & white sleeves  
Driver: L (Luke) BRADLEY

Sponsored by: B.O.T.R.A.

**2 SMOKEY GEE**  
M Bradley (M Bradley) (FR)  
Black g 5yrs Puff Puff-Cancer Stick  
WHITE, pink & blue sash, pink sleeves  
Driver: M (Megan) BRADLEY

Sponsored by: WARD IMPORTS

**3 SUMMER CLOUD**  
B J Higgins (A L Higgins) (FL)  
Black g 4yrs  
BLUE, gold spot  
Driver: A L (Amanda) HIGGINS

Sponsored by: AMANDA HIGGINS- PONY TROTting STABLES

**4 SILVER TOY**  
T Roberts (T Roberts) (FL)  
Grey m 6yrs Unknown-Unknown  
WHITE, green sash & green hooped sleeves  
Driver: T (Tracey) ROBERTS

Sponsored by: GLENEAGLES SADDLERY- BYFORD

**5 WEE BLACK IRISH**  
T A Parker (K Archer) (FL)  
Black g 9yrs Glendinnings Dream-Moira Queen  
LEMON, green shamrock  
Driver: M (Mark) ARCHER

Sponsored by: "NAN CARRIE"- PONY TROTting STABLES

**6 COTTONTAIL**  
P Robeson (K A Robeson) (BL)  
Wrong Input m 4yrs Steel Wool-Sunshine  
RED, white sash, black armbands  
Driver: M G (Matthew) SCOTT

Sponsored by: CATS HOLIDAY HOMES

**7 TOM THUMB**  
L Gardiner (K McDonough) (BL)  
Chestnut g 6yrs Sore Thumb-Miss Midget  
PURPLE & white stripes  
Driver: T (Teresa) PRIDDLE

Sponsored by: VETSEARCH HORSE PRODUCTS

**8 RAMBO**  
C Hol (C Hol) (BL)  
Black g 5yrs Sylvester-Jungle Girl  
BLUE, white sleeves  
Driver: C (Cindy) HOL

Sponsored by: SKYWAY CYCLES- MIDLAND

**9 SUND A LIGHT**  
L Sutton (D Howie) (BL)  
Chestnut m 8yrs Lightning-Sunday Monday  
WHITE, red & blue stripe & blue sleeves  
Driver: D (David) HOWIE

Sponsored by: AMBLIN STUD- BUSSELTON

**10 THE LEPRECHAUN**  
T Archer (T Archer) (BL)  
Grey g 9yrs  
LEMON, green shamrock  
Driver: M (Matthew) TIERNEY

Sponsored by: "NAN CARRIE"- PONY TROTting STABLES



WORLD WIDE  
**Richard Ellis**

STAKES

SYDNEY RACE 9 AT 7.20 p.m.

Of \$10,000 (MAP). First horse to receive \$7,000; second horse \$1,900; third horse \$900; fourth horse \$200.

A WESTBRED BONUS PROVIDING AN ADDITIONAL 25% OF THE STAKE WON TO APPLY TO ANY WESTBRED CONNECTIONS HAVING A HORSE PLACED 1ST TO 4TH INCLUSIVE IN ANY OPEN METRO 2 AND 3 YEAR OLD RACE, INCLUDING MIDWEEK EVENTS BUT EXCLUDING CLASSIC FINALS. RESTRICTED TO 2 YEAR OLD PACERS. PREFERENTIAL BARRIER DRAW ON LIFETIME EARNINGS.

Mobile 1,700 METRES

Class Record: Prince Of Gold 2.05.1 (Mile Rate 1.58.4)

**1 METROPOLE LAD** (0,0,0) **PURPLE, gold hooped sleeves**  
G R Lilleymann, D D Lilleymann, M J Kelly, M A Kelly  
Bay c 2yrs Kawartha Robust-Bocannoc Lass by Tempest Hanover  
Trainer: G R Lilleymann Driver: L C (Lindsay) FROYLAND

Career: Starts(1)Wins(0)Placings(0)Total Stakes won \$0 Seasons: Starts(1)Wins(0)Placings(0)Stakes won \$0  
6 FT 5 1700 MS GPC 27FEB89 2YO (2.04.9) (60.1 31.3) G R Lilleymann 33/1-66/1 Come My Friend  
COMMENT: Finished a long way back at debut. This field is stronger and hard to see him threatening these.

**2 EXPRESS WAY\*** (0,0,0) **BLUE, brown braces**  
K Tyler  
Bay c 2yrs Kinkuna Star-Minstrel Express by Captain Hook  
Trainer: K Tyler Driver: K (Ken) TYLER

Career: Starts(3)Wins(0)Placings(2)Total Stakes won \$350 Seasons: Starts(3)Wins(0)Placings(2)Stakes won \$350  
3 FT 3 1740 MS NMC 08MAR89 2YO C0/C2 (2.04.8) K Tyler 16/1 Meadow Bogart  
3 2L 9 1750 MS NGC 02MAR89 2YO C0/C1 (2.04.4) K Tyler 14/1 Nero's Son  
0 2L 7 1750 MS PAC 18FEB89 2YO C0/C2 P C Coulson 25/1 MSI PU Meadow Bogart

COMMENT: Shows promise with 2 placings from 3 starts. Harder here but has each way chance.

**3 PRECIOUS PADDY** (0,0,0) **WHITE, green yoke & cuffs**  
P F Scanlan  
Bay c 2yrs El Patron-Bonnie's Orphan by Precious Fella  
Trainer: R J Retzlaff Driver: R J (Ray) RETZLAFF

Career: Starts(8)Wins(0)Placings(5)Total Stakes won \$1,175 Seasons: Starts(8)Wins(0)Placings(5)Stakes won \$1,175  
3 FT 4 1730 MS BYC 11MAR89 2YO (2.03.0) R J Retzlaff 5/1 Downtown Boy  
6 FT 5 1700 MS GPM 03MAR89 2YO MO/M2 (2.02.0) (60.5 30.7) R J Retzlaff 25/1-50/1 Albert Road  
3 FT 5 1750 MS PAC 18FEB89 2YO C0/C2 (2.05.7) R J Retzlaff 7/1 Meadow Bogart  
2 2L 8 1750 MS PAC 28JAN89 2YO C0/C1 (2.06.8) R J Retzlaff 9/2 MSI OBJ DM Flash Jazz  
7 FT 7 1700 MS GPC 23JAN89 2YO (2.03.2) (61.7 30.9) R J Retzlaff 10/1-14/1 Bunbury Boy

COMMENT: Experienced 2yo on country tracks and capable of being placed again here.

**4 BYRON LORD\*** (0,1,0) **MAROON, gold stars**  
D L Needham, L Taylor, M Lyster  
Bay c 2yrs Al's Holiday-Susie Girl by Kolekt Again  
Trainer: R R Rice Driver: L J (Jim) MITCHELL

Career: Starts(5)Wins(1)Placings(1)Total Stakes won \$1,760 Seasons: Starts(5)Wins(1)Placings(1)Stakes won \$1,760  
6 FT 6 1750 MS NGC 02MAR89 2YO C0/C1 (2.06.3) L J Mitchell 5/1 3W800 Nero's Son  
5 FT 1 1740 MS NMC 24DEC88 2YO C0/C2 (2.05.7) L J Mitchell 4/6 BG Headliner  
1 FT 2 1730 MS BYC 17DEC88 2YO C0/C2 (2.06.3) L J Mitchell 5/2 Byron Lord  
2 FT 1 1750 MS PAC 03DEC88 2YO C0/C2 (2.07.5) L J Mitchell 4/1 Aniheelator  
4 FT 5 1750 MS PAC 23NOV88 2YO C0/C2 (2.06.4) L J Mitchell 33/1 Prince Of Gold

COMMENT: Has had little luck since win 3 starts ago. Has each way chance on hard working 6th last start.

**5 TORREVEAN FREELY\*** (0,0,0) **RED, gold maltese cross**  
S Torre  
Bay g 2yrs San Simeon-Anson Revue by Adios Vic  
Trainer: S Torre Driver: S (Sam) TORRE

Career: Starts(7)Wins(0)Placings(2)Total Stakes won \$3,362 Seasons: Starts(7)Wins(0)Placings(2)Stakes won \$3,362  
4 FT 7 1700 MS GPM 03MAR89 2YO MO/M2 (2.01.9) (60.5 30.7) S Torre 20/1-25/1 Albert Road  
2 FT 5 1700 MS CUC 15FEB89 2YO (2.06.5) S Torre 4/1 FT Remarkably Good  
2 FT 2 1700 MS GPM 10FEB89 2YO (2.02.3) (62.1 31.4) S Torre 12/1 Bunbury Boy  
4 FT 2 1740 MS NMC 01FEB89 2YO C0/C1 (2.02.7) S Torre 12/1 MI (2) Bank Manager  
4 FT 8 1700 MS GPC 23JAN89 2YO (2.02.1) (61.7 30.9) S Torre 50/1-66/1 Bunbury Boy

COMMENT: With 5 4th placings from 7 starts has good place prospects. Unfortunately this is not a quartet race.

**6 MEADOW BOGART** (0,2,0) **GOLD, black diamond, diamond checked sleeves**  
E W Hodgkinson, T F O'Brien, R R Sertorio  
Bay c 2yrs Meadow Roydon-Leanne Bogart by Bogart Hanover  
Trainer: L S Austin Driver: L S (Lou) AUSTIN

Career: Starts(5)Wins(2)Placings(1)Total Stakes won \$3,630 Seasons: Starts(5)Wins(2)Placings(1)Stakes won \$3,630  
1 2L 10 1740 MS NMC 08MAR89 2YO C0/C2 (2.03.3) L S Austin 5/4 Meadow Bogart  
5 FT 3 1700 MS GPM 03MAR89 2YO MO/M2 (2.01.9) (60.5 30.7) L S Austin 6/1-9/2 BFR Albert Road  
1 FT 3 1750 MS PAC 18FEB89 2YO C0/C2 (2.04.1) L S Austin 7/1 Meadow Bogart  
3 FT 6 1700 MS GPM 10FEB89 2YO (2.02.7) (62.1 31.4) P C Coulson 20/1-25/1 Bunbury Boy  
8 FT 5 1700 MS GPC 23JAN89 2YO (2.03.4) (61.7 30.9) L S Austin 10/1 CTS B Bunbury Boy

COMMENT: Promising NZ bred colt with 2 wins in last 3 starts. This is harder but chance again.

**7 SHY MACHINE (TAS)** (0,3,0) **BLUE, black yoke & cuffs**  
J Laing  
Bay c 2yrs Atashy-Nile Lady by Tyros Hanover  
Trainer: A C Lewis Driver: A C (Chris) LEWIS

Career: Starts(7)Wins(3)Placings(2)Total Stakes won \$6,240 Seasons: Starts(7)Wins(3)Placings(2)Stakes won \$6,240  
7 FT 9 1700 MS GPM 03MAR89 2YO MO/M2 (2.02.1) (60.5 30.7) A C Lewis 2/1-7/2 3W700 Albert Road  
1 FT 1865 SS VNC 02JAN89 2YO COND (2.08.8) Tas Reinsman 7/4 SWAB Shy Machine  
3 FT 1609 MS LNC 24DEC88 2YO FINAL (2.03.3) Tas Reinsman 3/1 Halcyon Halo  
6 FT 1609 MS LNC 17DEC88 2YO COND (2.02.1) Tas Reinsman 6/4 VXAR Halcyon Halo  
1 FT 1865 SS VNC 10DEC88 2YO (2.12.2) Tas Reinsman 1/2 Shy Machine

COMMENT: Worked hard at WA debut when 7th. Expect forward showing here with a little luck in running.

**8 SINGLETON\*** (0,1,0) **PURPLE, pink checks**  
G D Harper  
Brown/black c 2yrs Judge Hanover-My Reply by Scotch Dillon  
Trainer: G D Harper Driver: A R (Tony) BARRON

Career: Starts(7)Wins(1)Placings(2)Total Stakes won \$9,930 Seasons: Starts(7)Wins(1)Placings(2)Stakes won \$9,930  
4 FT 10 1700 MS GPM 10MAR89 2YO (2.01.5) (59.9 29.4) G D Harper 20/1-25/1 SIUP Prince Of Gold  
4 FT 4 1700 MS GPC 27FEB89 2YO (2.02.8) (58.5 31.2) G D Harper 10/1 RSU SSU B Prince Of Gold  
2 2L 10 1740 MS NMC 22FEB89 2YO C0/C1 (2.03.9) G D Harper 2/1 Q Marchessa Gold  
4 FT 9 1700 MS GPM 13JAN89 2YO (2.00.8) (59.2 30.1) G D Harper 16/1-20/1 IAS Prince Of Gold  
1 FT 4 1700 MS GPC 31DEC88 2YO (2.01.5) (59.9 29.1) G D Harper 7/4-10/9 SWAB Singleton

COMMENT: Handy type who seems to have fair future. Each way claims this draw.

**9 ALBERT ROAD\*** (0,2,1) **MAROON, white star & armbands**  
M G Taylor, G M Taylor  
Bay c 2yrs Maverick Almahurst-Australass by Timely Knight  
Trainer: G N Taylor Driver: G N (Graham) TAYLOR

Career: Starts(4)Wins(2)Placings(1)Total Stakes won \$13,023 Seasons: Starts(4)Wins(2)Placings(1)Stakes won \$13,023  
1 FT 4 1700 MS GPM 03MAR89 2YO MO/M2 (2.01.2) (60.5 30.7) G N Taylor 3/1-6/4 BUP SWAB Albert Road  
5 FT 8 1700 MS GPM 13JAN89 2YO (2.02.4) (59.2 30.1) G N Taylor 4/1-3/1 MIS INC Prince Of Gold  
1 FT 3 1700 MS GPC 31DEC88 2YO (1.59.8) (60.4 30.0) G N Taylor 1/6-2/7 SWAB Albert Road  
2 FT 9 1700 MS GPC 19DEC88 2YO (2.00.8) (61.3 29.4) G N Taylor 9/2-11/4 Bunbury Boy

COMMENT: One of WA's best 2yos with excellent prospects of a repeat win here.

**10 GOLDEN KING** (0,0,0) **BROWN, white stripes & cuffs**  
M D Reeman  
Brown/black c 2yrs Kentucky-Gravy Queen by J.R. Skipper  
Trainer: T B Warwick Driver: C G (Colin) WARWICK

Career: Starts(9)Wins(0)Placings(3)Total Stakes won \$17,663 Seasons: Starts(9)Wins(0)Placings(3)Stakes won \$17,663  
2 FT 2 1700 MS GPM 10MAR89 2YO (2.00.7) (59.9 29.4) T B Warwick 20/1 SWAB Prince Of Gold  
4 FT 8 1700 MS GPC 27FEB89 2YO (2.02.1) (60.1 31.3) T B Warwick 8/1 MIS INC Come My Friend  
0 FT 6 1740 MS NMC 01FEB89 2YO C0/C1 (2.05.7) J T Warwick 10/1 B PG PU Bank Manager  
2 FT 6 1700 MS GPC 23JAN89 2YO (2.00.7) (61.7 30.9) T B Warwick 8/1-10/1 Bunbury Boy  
3 FT 5 1700 MS GPM 13JAN89 2YO (2.01.5) (60.1 29.9) T B Warwick 14/1-20/1 Bunbury Boy

COMMENT: Improving with racing and good second last week. Chance again.

(\* DENOTES HORSES BRED IN WESTERN AUSTRALIA)

THE NUMBERS IN BRACKETS AFTER THE NAME ARE THE HORSES METRO & COUNTRY & AGE CLASSIFICATION

Guest Selections:

GUEST SELECTIONS:  
ALBERT ROAD — SHY MACHINE — MEADOW BOGART

TREVOR HYLAND SELECTS:  
ALBERT ROAD — MEADOW BOGART — GOLDEN KING

**PATRONS**

Please note — when betting on the current race you DO NOT have to mark the race number on your ticket.

(The current race is the next race to be run).

CHECK YOUR TICKETS!



# Novelty Betting

## Quinella

(Maroon)

Race 1

Horses 1 & 7

1 Unit

50¢  
Selections must run 1st and 2nd in either order.

### Quinella (50 cents unit)

Shut The Gate	Leg Ins
2 horses 0.50	1 horse with 2 horses \$1.00
3 horses \$1.50	1 horse with 3 horses \$1.50
4 horses \$3.00	1 horse with 4 horses \$2.00
5 horses \$5.00	1 horse with 5 horses \$2.50
6 horses \$7.50	1 horse with 6 horses \$3.00
7 horses \$10.50	1 horse with 7 horses \$3.50
8 horses \$14.00	1 horse with 8 horses \$4.00
9 horses \$18.00	1 horse with 9 horses \$4.50
10 horses \$22.50	1 horse with 10 horses \$5.00

## Forecast

(Blue)

Race 2

Horse 6 1st selection

Horse 9 2nd selection

1 Unit

50¢  
Selections must run 1st and 2nd as marked.

### Forecast (50 cents unit)

Always	Combination Examples		
Horse	Horse	With Horses	
2 horses 1.00	1	2	0.50
3 horses 3.00	1	2-3	1.00
4 horses 6.00	1	2-3-4	1.50
5 horses 10.00	1-2	3-4	2.00
6 horses 15.00	1-2	3-4-5	3.00
7 horses 21.00	1-2	3-4-5-6	4.00
Mark selections in 1st column	1-2-3	4-5-6	4.50

## Double

(Orange)

Race 3 Horse 4

Race 4 Horse 6

1 Unit

50¢  
Selections must win both races.

\*Note: If you mark SB you get the substitute which is the race favourite, which is declared before the race start. If your selection is a scratching prior to race time, your selection will automatically be allocated the declared substitute.

To win a "This and the next doubles bet", you must pick the winners of two successive races. Bets must be placed before the running of the first leg.

### Double (50 cents unit)

Horse	Combination With Horses	Examples
1	2	50¢
1	2-3	1.00
1	2-3-4	1.50
1-2	3-4	2.00
1-2	3-4-5	3.00
1-2-3	4-5	3.00
1-2-3	4-5-6	4.50

## Win and Place

(Purple)

Race 1

Horse 2

\$1 Win Unit

\$1 Place Unit

# Combinations

## Tierce

(Brown)

Race 1

Horses 1, 3, 5

1 Unit

50¢

Selections must run 1st, 2nd and 3rd in any order.

### Tierce (50 cents unit)

Shut The Gate	Leg Ins
4 horses 2.00	1 horse with 3 horses \$1.50
5 horses \$5.00	1 horse with 4 horses \$3.00
6 horses \$10.00	1 horse with 5 horses \$5.00
7 horses \$17.50	1 horse with 6 horses \$7.50
8 horses \$28.00	1 horse with 7 horses \$10.50
9 horses \$42.00	1 horse with 8 horses \$14.00
10 horses \$60.00	1 horse with 9 horses \$18.00
	2 horses with 2 horses \$1.00
	2 horses with 3 horses \$1.50
	2 horses with 4 horses \$2.00
	2 horses with 5 horses \$2.50
	2 horses with 6 horses \$3.00

Mark your 3 selections in the first column.

"Leg Ins"  
All horses marked in the 1st selection box must be placed. If either selection in the first box is scratched the bet is a refund.

## Trifecta

(Green)

Race 1

Horses 1, 2, 3

1 Unit

50¢

Selections must run 1st, 2nd and 3rd in marked order.

Box Trifecta:

Mark your 3 selections in the 1st column. Selections can run in any order. \$3.00

### Trifecta (50c unit)

Shut The Gate	Combination Examples			
Horse	Horse	With Horses	With Horses	
3 horses 3.00	1	2-3	2-3-4-5	3.00
4 horses 12.00	1-2	1-2	3-4-5-6-7	5.00
5 horses 30.00	1	2-3-4-5	2-3-4-5	6.00
6 horses 60.00	1-2	1-2	3-4-5-6-7-8-9-10	8.00
7 horses 105.00	1-2	1-2-3	3-4-5-6-7	9.00
8 horses 168.00	1-2-3	1-2-3-4	3-4-5-6-7	18.50
9 horses 252.00	1-2-3-4	1-2-3-4	4-5-6-7-8	27.00
10 horses 360.00	1-2-3-4	1-2-3-4	3-4-5-6-7-8	30.00

## Quartet

(Pink)

Race 6

Horses 1, 2, 3, 4

1 Unit

50¢

Selections must run 1st, 2nd, 3rd, 4th in marked order.

### Quartet (50c Unit)

Shut The Gate	Combination Examples				
Horse	With Horses	With Horses	With Horses	With Horses	
4 horses 12.00	1	2-3	2-3	2-3-4	1.00
5 horses 60.00	1	2-3-4	2-3-4	2-3-4	3.00
6 horses 180.00	1-2	1-2-3	2-3-4	2-3-4	3.00
7 horses 420.00	1-2	1-2	3-4-5	3-4-5	6.00
8 horses 840.00	1-2-3	1-2-3	1-2-3	4-5-6	9.00
	1-2-3	1-2-3-4	1-2-3-4	1-2-3-4	9.00
	1-2-3	1-2-3	3-4-5	3-4-5	10.00
	1-2-3	1-2-3	1-2-3	4-5-6-7	12.00
	1-2-3	1-2-3	1-2-3-4	4-5-6-7	21.00

## All Up Win and Place

(Orange)

Race 1

Horse 3

All Up Race 3

Horse 5

All Up Race 6

Horse 7

1 Win Unit

\$1

(All Up Place — mark as above in Place Column)

"RADIANT VENTURE" STAKES

Of \$10,000 (MP). First horse to receive \$7,000; second horse \$1,900; third horse \$900; fourth horse \$200. FOR PACERS CLASSED MO (C4 MIN)

Mobile 2,100 METRES

1 CAPTAIN ARANIA\* (0,4,0) BLACK, white maltese cross & sleeves

L J Riekie, P Ensil, A. Hynam
Black g 6yrs Captain Hook-Donna Arania by Scottish Arania
Trainer: A Hynam Driver: A (Tony) HYNAM
Career: Starts(36)Wins(5)Placings(5)Total Stakes won \$7,083 Seasons: Starts(3)Wins(2)Placings(1)Stakes won \$3,430

2 TORREVEAN ROGER\* (0,7,0) RED, gold maltese cross

S Torre, L Torre
Bay h 4yrs Spring Run-Si Si by Scottish Hanover
Trainer: S Torre Driver: S (Sam) TORRE
Career: Starts(41)Wins(7)Placings(11)Total Stakes won \$13,282 Seasons: Starts(26)Wins(7)Placings(7)Stakes won \$12,242

3 MATT'S JUDGE\* (0,4,0) RED, white checks & armbands

C W Joss, G T Hinkley, T A Hinkley
Bay g 4yrs Judge Hanover-Nymc Phelia by Renaud
Trainer: C W Joss Driver: G N (Graham) TAYLOR
Career: Starts(19)Wins(5)Placings(3)Total Stakes won \$9,080 Seasons: Starts(5)Wins(1)Placings(1)Stakes won \$2,134

4 VAPOUR SCRAPER (0,5,0) WHITE, red maltese cross & armbands

M & F J Lombardo Racing Trust, J S Coleman, R M Coleman
Bay h 4yrs Windshield Wiper-Double Dainty by Bengazi Hanover
Trainer: P J Schrader Driver: P J (Peter) SCHRADER
Career: Starts(34)Wins(5)Placings(6)Total Stakes won \$9,519 Seasons: Starts(16)Wins(4)Placings(3)Stakes won \$6,254

5 SAN ROMANTIC\* (0,5,0) GOLD, black diamond, diamond checked sleeves

Syndicate 86 Syndicate (Mgr A G Bower)
Bay h 4yrs San Simeon-Miss Romantic by Bold Alabar
Trainer: L S Austin Driver: L S (Lou) AUSTIN
Career: Starts(60)Wins(5)Placings(18)Total Stakes won \$13,207 Seasons: Starts(15)Wins(4)Placings(5)Stakes won \$7,033

6 CLIFTON FLYER\* (0,4,0) RED, white braces

The Friday Night Syndicate (Mgr S Rewell)
Chestnut g 5yrs Timely Advice-Flash Oro by Wrack Again
Trainer: C F Ellis Driver: C F (Frank) ELLIS
Career: Starts(66)Wins(5)Placings(20)Total Stakes won \$13,185 Seasons: Starts(17)Wins(2)Placings(6)Stakes won \$5,726

7 MAJESTIC RACER (0,4,0) WHITE, gold g & sleeves, white cuffs

Globetrotting International Ltd(Mgr W Ryder)
Bay g 4yrs Majestic Chance-Valette by Keystone Way
Trainer: T B Warwick Driver: J T (Justin) WARWICK
Career: Starts(20)Wins(4)Placings(9)Total Stakes won \$13,195 Seasons: Starts(7)Wins(4)Placings(1)Stakes won \$5,745

8 KEREBO\* (0,8,0) BLUE, gold star

F J Doy, J K Thompson
Brown h 7yrs Black Tie-Bonn Tuesday by Bengazi Hanover
Trainer: J K Thompson Driver: J K (Jason) THOMPSON
Career: Starts(52)Wins(8)Placings(11)Total Stakes won \$10,545 Seasons: Starts(12)Wins(0)Placings(5)Stakes won \$1,865

9 EASTERN ACHILLES\* (0,4,0) BLUE, white yoke

A P Torto, J M Torto, G A Torto
Bay m 5yrs A.C's Achilles-East Street by Garry Rowan
Trainer: G A Torto Driver: G A (Garry) TORTO
Career: Starts(32)Wins(4)Placings(6)Total Stakes won \$7,805 Seasons: Starts(6)Wins(1)Placings(1)Stakes won \$2,910

10 LITTLE BIT SHY (0,8,0) BLACK, gold maltese cross & sleeves

I D Scott
Bay m 7yrs Atashy-Happy Places by Jerry Adios
Trainer: D C Wegner Driver: J C (Jeffrey) WEGNER
Career: Starts(92)Wins(9)Placings(21)Total Stakes won \$17,321 Seasons: Starts(8)Wins(1)Placings(3)Stakes won \$3,699

(\* DENOTES HORSES BRED IN WESTERN AUSTRALIA)

THE NUMBERS IN BRACKETS AFTER THE NAME ARE THE HORSES METRO & COUNTRY & AGE CLASSIFICATION

Guest Selections:

TORREVEAN ROGER — SAN ROMANTIC — MAJESTIC RACER
MAJESTIC RACER — SAN ROMANTIC — TORREVEAN ROGER

ON-COURSE TOTE UNIT VALUES

WIN - PLACE ..... \$1.00
ALL UP ..... \$1.00
QUINELLA ..... 50c
TIERCE ..... 50c
TRIFECTA ..... 50c
QUARTET ..... 50c

ALL DIVIDENDS DISPLAYED FOR 1 UNIT INVESTED

# Have a HAPPY EASTER

from

# GLOUCESTER PARK

and



**WHISTLER'S**  
OLD FASHIONED QUALITY CONFECTIONERY



**FREE**  
Easter Egg for  
the first 300 children  
through the gate.

**Fun & Prizes**  
plus

**CHILDREN'S ENTERTAINMENT**

&

**ROTARY EASTER EGG SALES**

**Saturday, March 25th, 1989**

featuring the

**Dynamic Business Resources Easter Cup**

**Gates open 5.00 p.m.**

**First Race 6.20 p.m.**

**Giant Easter  
Basket to win.**



## PONY TROT INTERDOMINION FINAL

7:45

SPONSORED BY: LE CHEVALIER RECEPTION CENTRE- CANNING VALE  
13 HAND AND UNDER MOBILE 900 METRES

### 1 BLUE MONTY

A S Torre (A S Torre) (FL)  
Grey m 9yrs  
RED, gold maltese cross

Driver: C (Callan) SUVALJKO  
Sponsored by: SAN FRANCO BUTCHERS- NOLLAMARRA SHOPPING CENTRE

### 2 REAL CALCRY

J Babich (J Babich) (FL)  
Bay g 7yrs Time Honored-Strega Adios  
BLUE, white sleeves, green armbands & diamonds

Driver: C (Clinton) BABICH  
Sponsored by: LE CHEVALIER RECEPTION CENTRE

### 3 WATCHANDI PRINCESS

A L Higgins (A L Higgins) (FL)  
Bay m 7yrs Marden Swells Finality-Dunolly Firequeen  
BLUE, gold spot

Driver: A L (Amanda) HIGGINS  
Sponsored by: TOM O BRIEN

### 4 LIMEHILL ANNE

L Van Groningen (L Van Groningen) (FL)  
Grey m 4yrs Limehill Starrisky-Limehill Suzanne  
GOLD, white stars

Driver: L (Lyndon) VAN GRONINGEN  
Sponsored by: MYSTIC BRIDAL BOUTIQUE- GOSNELLS

### 5 GEMIA LADY

T Lathwell (T Lathwell) (FL)  
Grey m 4yrs Karri King-Jarrah Lady  
APRICOT, grey armbands & cross

Driver: T (Tammy) LATHWELL  
Sponsored by: HIGHWAY STOCK FEEDS- HERNE HILL

### 6 MISS MAGOO

T Roberts (T Roberts) (FL)  
Grey m 5yrs  
WHITE, green sash & green hooped sleeves

Driver: T (Tracey) ROBERTS  
Sponsored by: RAMSAY FLOATS- BELMONT

### 7 ROCKY

D Pye (D Pye) (BL)  
Skewbald g 8yrs  
BLUE, gold diamonds & red sleeves

Driver: D (Daniel) PYE  
Sponsored by: WYNNS CAR PRODUCTS

### 8 LIMEHILL NIGHTLIGHT

L Babich (L Babich) (BL)  
Grey g 8yrs Wendamar Songster-Wendamar Arita  
PURPLE, white slvs, purple armbands & green star

Driver: L (Lisa) BABICH  
Sponsored by: UNIVERSAL TYRE & RUBBER CO. PTY LTD

### 9 MISS JOANIE TOLIVER

C L Freeman (C L Freeman) (BL)  
A Wheeler  
Grey m 7yrs Unknown-Unknown  
PURPLE, pink sash

Driver: C L (Cheryl) FREEMAN  
Sponsored by: GLEN EAGLES

### 10 LADY ASHLEY

A S Torre (A S Torre) (BL)  
Bay m 8yrs Marden Nureyv-Makari Miss Finality  
RED, gold maltese cross

Driver: A S (Anita) TORRE  
Sponsored by: SAM TORRE- PACING STABLES

### 11 LITTLE SPOOK

T Lathwell (T Lathwell) (BL)  
G K Lathwell  
Grey g 6yrs White Ghost-Blue Flyer  
APRICOT, grey armbands & cross

Driver: S (Samantha) LATHWELL  
Sponsored by: SAMMANATHA LATHWELL

### 12 GREY BOOTS

R Lattin (R Lattin) (BL)  
Grey m 8yrs Running Shoes-The Old Grey Mare  
YELLOW, black & white check sash

Driver: R (Russell) LATTIN  
Sponsored by: WEAVER & LOCK

### 13 LIMEHILL EAGLE

C Babich (C Babich) (BL)  
Grey g 8yrs Wendamar Songster-Limehill Bluebell  
BLUE, white sleeves, green armbands & diamonds

Driver: D (Daniel) LEVI





OF \$10,000 plus Trophy (\$150) & Rug (MAP). First horse to receive \$7,000 plus Trophy (\$150) & Rug (MAP); second horse \$1,900; third horse \$900; fourth horse \$200 A WESTBRED BONUS PROVIDING AN ADDITIONAL 25% OF THE STAKE WON TO APPLY TO ANY WESTBRED CONNECTIONS HAVING A HORSE PLACED 1ST TO 4TH INCLUSIVE IN ANY OPEN METRO 2 AND 3 YEAR OLD RACE, INCLUDING MIDWEEK EVENTS BUT EXCLUDING CLASSIC FINALS. RESTRICTED TO 3 YEAR OLD PACERS. PREFERENTIAL DRAW ON THIS SEASONS EARNINGS.

Mobile 2,100 METRES

Class Record: Smooth George 2.34.6 (Mile Rate 1.58.5)

1 SUR CARAGH (NZ) (0,1,0) PURPLE, pink checks

Career: Starts(4)Wins(1)Placings(0)Total Stakes won \$1,040 Seasons: Starts(1)Wins(1)Placings(0)Stakes won \$840
1 2L 7 1750 MS HYC 06MAR89 C0 (2.00.3) G D Harper 1/1
4 FT 2200 SS NZC 30APR88 2YO (2.07.8) Nz Reinsman
5 FT 2200 SS NZC 11APR88 2YO (2.13.3) Nz Reinsman
9 FT 2400 SS NZC 26MAR88 2YO (2.08.8) Nz Reinsman

COMMENT: Made auspicious WA debut at Harvey with 30 metre win. Expect further improvement here.

P R Smythe, R J Ferguson
Brown c 3yrs Surmo Hanover-Young Caragh by Majestic Chance
Trainer: G D Harper Driver: F R (Fred) KERSLEY

2 OUTGUN\* (0,1,0) BLUE, dark blue armbands

Career: Starts(4)Wins(1)Placings(0)Total Stakes won \$1,300 Seasons: Starts(4)Wins(1)Placings(0)Stakes won \$1,300
7 FT 10 2100 MS GPC 03MAR89 COND (2.03.1) (59.1 29.1) C W Murphy 14/1 HI RR Julian Doe
7 FT 2 2100 MS GPC 24FEB89 3YO (2.01.9) (58.2 29.1) C W Murphy 7/1 INC Julian Doe
4 FT 2 2100 MS GPM 10FEB89 3YO (2.00.1) (59.4 30.1) C W Murphy 7/1-10/1 Auburn Scott
1 FT 1 2140 MS NMC 26JAN89 COND (2.04.2) C W Murphy 4/1 RRAS Outgun

COMMENT: Has been outgunned at 3 runs since debut win. Place prospects best in this field.

W H Godecke
Bay g 3yrs Fastease-Byland Abbey by Grogan
Trainer: C W Murphy Driver: C W (Craig) MURPHY

3 MAVERICK PETE\* (0,1,0) DARK BLUE, light blue & white diagonal stripes

Career: Starts(10)Wins(1)Placings(6)Total Stakes won \$5,295 Seasons: Starts(3)Wins(1)Placings(1)Stakes won \$3,059
0 FT 4 2100 MS GPC 03MAR89 COND (2.01.7) (59.1 29.1) C D Brown 6/1-9/2 Julian Doe
2 FT 4 2200 MS RRM 17FEB89 3YO (2.06.8) (61.1 30.8) C D Brown 7/4-2/1 FCE PRTRD SCarramar Torre
1 2L 9 2200 MS RRC 13FEB89 COND (2.02.8) (60.0 29.7) C D Brown 5/1-5/4 Maverick Pete
2 FT 2 2100 MS GPC 30MAY88 2YO CT/GG C0/C1 (2.04.8) (61.0 30.8) C D Brown 12/1-14/1 RRSU Areba Areba
8 FT 2 1750 MS NGC 25MAY88 2YO C D Brown 6/1 Carramar Torre

COMMENT: After a shocking effort 2 starts ago he showed good qualities at last start 2nd. Place chance.

P J Clark, R H Tett, M C Dobson, K Dobson
Bay c 3yrs Maverick Almahurst-My Girl Shirl by Jackavin
Trainer: C D Brown Driver: C D (Colin) BROWN

4 STRADIVARI (0,4,0) PURPLE, pink armbands

Career: Starts(13)Wins(4)Placings(5)Total Stakes won \$7,399 Seasons: Starts(7)Wins(1)Placings(4)Stakes won \$3,853
2 FT 2 2100 MS GPC 06MAR89 C2/C4 (2.01.5) (60.1 29.7) T W Sheehy 4/7 Bold Verdict
2 FT 8 2500 MS GPC 27FEB89 C2/C4 (2.02.5) (60.9 30.4) T W Sheehy 3/1 Harpoon
3 FT 3 2200 MS RRM 17FEB89 3YO (2.04.8) (61.1 30.8) T W Sheehy 9/4-9/2 Carramar Torre
2 FT 9 2500 MS GPC 06FEB89 C2/C4 (2.01.7) (61.6 31.4) T W Sheehy 5/2-7/2 Clifton Flyer
1 FT 2 2100 MS GPC 23JAN89 C2/C4 (2.01.3) (59.4 29.7) T W Sheehy 5/2-6/4 Stradivari

COMMENT: Very consistent performer. Back to his own age group here and has claims.

T A Sheehy
Bay g 3yrs Clever Innocence-Amazing Grace by Massie
Trainer: T A Sheehy Driver: T W (Thomas) SHEEHY

5 BAY BURGUNDY\* (0,6,0) BLUE, white stripe

Career: Starts(13)Wins(6)Placings(1)Total Stakes won \$9,635 Seasons: Starts(13)Wins(6)Placings(1)Stakes won \$9,635
9 FT 9 2100 MS GPM 03MAR89 3YO (2.00.9) (58.5 29.2) T S Major 100/1 INC Mazzini Magic
4 2L 7 2150 MS WAC 25FEB89 3YO (2.08.0) T S Major 5/2 INC Another Royce
1 FT 5 2150 MS KGC 16FEB89 3YO (2.02.3) T S Major 2/1 Bay Burgundy
1 FT 2 2150 MS NGC 09FEB89 3YO (2.06.5) T S Major 4/5 SOUP Bay Burgundy
3 2L 10 2150 MS HYC 04FEB89 C3/C4 T S Major 6/1 CTS B Smokey Future

COMMENT: Inconvenienced at last 2 starts after successive country wins. This looks a bit too hard.

V K Major, T S Major, P T Major
Bay c 3yrs Maverick Almahurst-Kelsirbin by Gary Craig
Trainer: T S Major Driver: T S (Trevor) MAJOR

6 CARRAMAR TROY (0,4,1) RED, gold maltese cross

Career: Starts(20)Wins(4)Placings(7)Total Stakes won \$13,329 Seasons: Starts(11)Wins(3)Placings(4)Stakes won \$11,077
5 FT 6 2100 MS GPM 10MAR89 3YO (2.01.0) (59.9 30.2) S Torre 10/1-20/1 Whitby Timer
2 2L 8 2200 MS RRC 04MAR89 C3/C5 (2.05.4) (59.6 29.3) A L De Campo 5/1-4/1 Nyallo's Admiral
2 FT 3 2350 MS GMC 28JAN89 C1/C4 (2.07.6) S Torre 1/10 Ima Steel
1 FT 2 2030 MS KAC 16JAN89 C1/C3 (2.08.5) S Torre 1/5 SH Carramar Troy
1 FT 1 2030 MS KAC 14JAN89 C2 (2.06.5) S Torre 1/3 Carramar Troy

COMMENT: Another good effort last week in similar field. Has each way chance again.

C Torre, N A J Gumina, G Baltatzidis
Bay c 3yrs Muckalee Strike-Alsa Carramar by Meadow Al
Trainer: S Torre Driver: S (Sam) TORRE

7 INNOCENT ARC (0,3,1) BLUE, black yoke & cuffs

Career: Starts(22)Wins(3)Placings(5)Total Stakes won \$58,785 Seasons: Starts(6)Wins(2)Placings(2)Stakes won \$14,725
2 FT 1 2100 MS GPM 03MAR89 3YO (2.00.1) (58.5 29.2) A C Lewis 6/1
1 2L 10 2200 MS RRC 12DEC88 3YO (2.05.5) (59.3 29.7) L C Froyland 4/6-6/4
1 2L 7 2200 MS RRM 02DEC88 3YO M0 (2.02.1) (60.9 29.5) L C Froyland 6/4 SWAB
5 FT 1609 MS NZC 01NOV88 3YO (2.03.0) B D Court
1 7 FT 2000 MS NZC 21OCT88 3YO (1.59.1) B D Court

COMMENT: Just burnt on the post last start by champion filly Mazzini Magic. Top chance here on that effort.

J Laing
Bay c 3yrs Clever Innocence-Joan Of Arc by Garrison Hanover
Trainer: A C Lewis Driver: A C (Chris) LEWIS

8 WHITBY TIMER\* (0,6,2) WHITE, green diamond

Career: Starts(15)Wins(6)Placings(2)Total Stakes won \$55,160 Seasons: Starts(12)Wins(4)Placings(2)Stakes won \$20,905
7 FT 3 2200 MS RRM 17FEB89 3YO (2.00.4) (59.9 30.2) P J Schrader 8/1-7/1 SWAB Whitby Timer
5 FT 2 2100 MS GPM 03MAR89 3YO (2.00.4) (58.5 29.2) P J Schrader 10/1-14/1 T CH HO Mazzini Magic
2 FT 7 2100 MS GPC 24FEB89 3YO (2.00.4) (58.2 29.1) P J Schrader 10/1 Julian Doe
9 FT 4 2200 MS RRM 17FEB89 3YO (2.00.4) (59.2 29.0) P J Schrader 10/1-12/1 T HO Perene Maverick
2 2L 7 2130 MS BYC 11FEB89 3YO CT/GG (2.00.9) P J Schrader 2/1 SSU Perene Maverick

COMMENT: Overcame wide draw to win in similar company last week. Good prospects again.

Dr E A Dewar, B Dell, J A Penman, Dr K J Cullen, J W Durkin
Brown c 3yrs Spring Run-Remit by Out To Win
Trainer: DR E A Dewar Driver: P J (Peter) SCHRADER

9 AUBURN SCOTT (0,5,2) WHITE, green yoke & cuffs

Career: Starts(20)Wins(5)Placings(11)Total Stakes won \$37,965 Seasons: Starts(13)Wins(2)Placings(8)Stakes won \$22,170
7 FT 3 2200 MS RRM 17FEB89 3YO (2.02.5) (59.2 29.0) R J Retzlaff 9/2-4/1 SWAB Perene Maverick
1 FT 9 2100 MS GPM 10FEB89 3YO (1.59.9) (59.4 30.1) R J Retzlaff 5/2-5/4 Don Athaldo
2 FT 7 2100 MS GPC 27JAN89 3YO (2.01.5) (59.8 29.5) R J Retzlaff 6/4-10/9 SWAB Auburn Scott
1 FT 5 2200 MS RRM 20JAN89 3YO M0 (2.02.0) (58.9 29.1) R J Retzlaff 4/7-4/5 SWAB Auburn Scott
3 FT 6 2100 MS GPM 06JAN89 3YO (1.59.9) (59.6 30.0) R J Retzlaff 10/1-7/1 Nero's Idol

COMMENT: Tough type of 3yo who will be fighting on at the business end of proceedings.

Loads Of Fun Syndicate(Mgr J Georgeson)
Bay c 3yrs Bo Scots Blue Chip-Georgie Jane by Waitaki Hanover
Trainer: R J Retzlaff Driver: R J (Ray) RETZLAFF

10 TRUE STEEL\* (0,7,1) BROWN, white sash & sleeves

Career: Starts(17)Wins(7)Placings(8)Total Stakes won \$27,097 Seasons: Starts(9)Wins(5)Placings(3)Stakes won \$23,511
2 FT 9 2100 MS GPM 10MAR89 3YO (2.00.8) (59.9 30.2) A C Lewis 7/1-11/2 Whitby Timer
1 2L 10 2200 MS RRM 04MAR89 3YO (2.03.1) (59.8 29.8) N R Blechynden 10/1-12/1 INC SWAB True Steel
2 FT 4 2150 MS WAC 25FEB89 3YO (2.07.4) N R Blechynden 9/10 Another Royce
1 2L 9 2550 MS AYC 11FEB89 COND (2.06.0) N P Meyers 9/4 MI True Steel
2 FT 1 2150 MS WAC 28JAN89 C4/C6 (2.04.2) N R Blechynden 1/1 Prince Aidan

COMMENT: Great Southern performer well and truly up to this class. Expect bold effort.

M R Gillingham
Bay c 3yrs Pure Steel-Delta Speed by Dalspeed
Trainer: M R Gillingham Driver: J R (John) GRAHAM

(\* DENOTES HORSES BRED IN WESTERN AUSTRALIA)

THE NUMBERS IN BRACKETS AFTER THE NAME ARE THE HORSES METRO & COUNTRY & AGE CLASSIFICATION

Guest Selections:

GUEST SELECTIONS: INNOCENT ARC — AUBURN SCOTT — TRUE STEEL

TREVOR HYLAND SELECTS: INNOCENT ARC — TRUE STEEL — AUBURN SCOTT

TRIALS OWNERS, TRAINERS & REINSPERSONS PLEASE NOTE: TRIALS IN THE METRO AREA WILL COMMENCE AT 7.00 p.m. EDUCATIONS TRIALS COMMENCE AT 6.30 p.m.

# 1989 GRAND COUNCIL

The Inter Dominion Pacing Championship was first conducted in 1936 in Perth and from its inception it was realised there was a need for a supervisory body to ensure that rules, policy and guidelines were uniformly interpreted from series to series.

The President of the Council in those days was the late J.P. Stratton who appointed the President of each State and Dominion controlling authority to the Grand Council.

The duties of the Council are to supervise all matters pertaining to the Series and to finalise the Grand Final field.

This year the Grand Council comprises:—

- Dr. E.C. Manea, President, Inter Dominion Harness Racing Council**
- Mr. J. Snooks, President, Western Australian Trotting Association**
- Mr. J. Phillips, President, New Zealand Harness Racing Conference**
- Mr. L.G. Nicholl, President, New South Wales Harness Racing Club**
- Mr. H.D. Krantz, Chairman, South Australian Harness Racing Board**
- Mr. D. McKillop, Chairman, Tasmanian Harness Racing Board**
- Mr. P. Burge, Chairman, Queensland Harness Racing Board**
- Mr. J.F. Williams, Board Member, Harness Racing Board Victoria**

**BINSHAW** Bay Gelding foaled 1961 (27 years old) — by BINTRAUSS—PANMINTON by PANTHER'S PAL

Binshaw was the first W.A. bred pacer to win the Inter-Dominion Final when he was successful in 1967 as a 5yo.

At age 27 Binshaw is the oldest surviving Inter-Dominion Final winner in Australia and will be leading out his third Grand Final having previously led out the 1974 and 1982 Grand Finals in Perth.

Binshaw retired from the racetrack in 1976 at age 14 as the winner of 27 races and \$84,445 in stakes and in addition to the 1967 Inter-Dominion Final win with Phil Coulson in the spider, Binshaw won the 1970 Easter Cup for Ray Sweetman and the 1976 Fremantle Members Flying Mile for Fred Kersley.

Binshaw is pictured being ridden by Fred Kersley shortly after his retirement from the racetrack was announced in 1976.

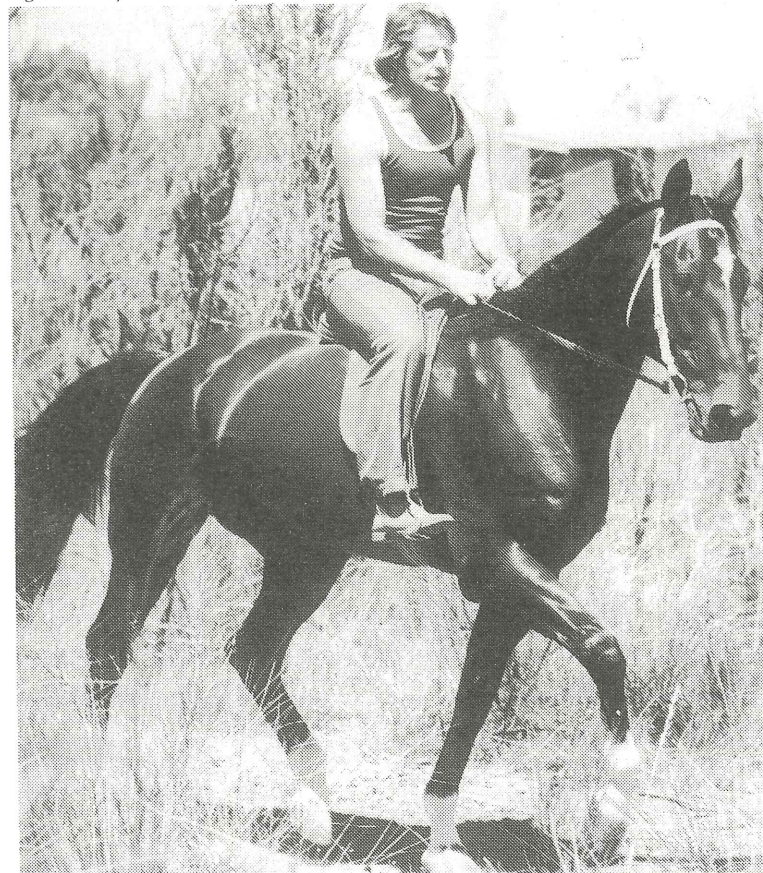

Picture courtesy: W.A. Newspapers

OBTAIN YOUR COPY OF THE  
**1989**  
**Golden West Inter Dominion**  
**Pacing Championship Souvenir**  
**Booklet** ON SALE NOW AT MITTYS and the W.A.T.A. FRONT OFFICE  
for only \$2 EACH



**Golden West INTER-DOMINION PACING CHAMPIONSHIP POINTS**

1st — 11 Points  
2nd — 9 Points  
3rd — 8 Points  
4th — 7 Points

5th — 6 Points  
6th — 5 Points  
7th — 4 Points  
8th — 3 Points

9th — 2 Points  
10th — 1 Point

HORSE	1st Round	2nd Round	3rd Round	TOTAL
1. ANOTHER BART (VIC)	6	0	5	11
2. ANOTHER SHY (TAS)	4	5	5	14
3. BOW AND ARROW (EMERG) (WA)	Scratched			
4. BRONSKI BEAT (VIC)	7	8	4	19
5. ELTEEI (WA)	1	6	1	8
6. ESTEVE (WA)	1	6	7	14
7. FERRARI TRUNKEY (WA)	4	4	2	10
8. JODIE'S BABE (VIC)	8	11	9	28
9. JOHN CONLEE (WA)	2	7	7	16
10. KARL THOMAS (VIC)	1	2	4	7
11. KYLIES HERO (NZ)	8	8	3	19
12. LET'S TALK (WA)	2	3	4	9
13. LUV YOU PERTH (WA)	4	3	8	15
14. LUXURY LINER (NZ)	7	9	8	24
15. MAXWELL HOOK (WA)	5	5	6	16
16. MICROFICHE (EMERG) (WA)	Scratched			
17. MORGAN JAMES (WA)	9	2	6	17
18. MY CURRENT ACCOUNT (WA)	9	3	11	23
19. NIKALONG SHADOW (NSW)	3	7	9	19
20. OUR MAESTRO (VIC)	6	4	11	21
21. PAAVO (WA)	11	6	9	26
22. PALIMAR (WA)	3	4	3	10
23. RIVERLEA JACK (VIC)	9	11	5	25
24. ROWLEYALLA (NSW)	8	9	2	19
25. RUFUS YOUNG BLOOD (VIC)	5	7	6	18
26. SCREAMING EAGLE (WA)	5	5	8	18
27. SINBAD BAY (TAS)	11	Scratched		
28. SIR REILLY (VIC)	6	9	2	17
29. TAX CREDIT (NZ)	7	0	7	14
30. VILLAGE KID (WA)	11	11	11	33
31. VOIGHT (VIC)	3	8	3	14
32. WATBRO EARL (WA)	2	Scratched		

**THE WESTERN AUSTRALIAN TROTTING ASSOCIATION  
WISHES TO THANK THE NURSERY INDUSTRY ASSOCIATION  
OF W.A. AND:—**

OTWAYS NURSERY  
PLANTEX AUSTRALIA PTY LTD  
CANNING PLANT FARM  
BLOSSOMS GARDEN CENTRE  
LENA'S NURSERY  
WALDECK NURSERIES  
WILDFLOWER NURSERY

**FOR THE PROVISION OF PLANTS AND LANDSCAPING THE GROUNDS**

**THE GENEROUS GESTURE IS APPRECIATED**

# HYATT REGENCY PERTH

## HOTEL STAKES

Of \$10,000 (MP). First horse to receive \$7,000; second horse \$1,900; third horse \$900; fourth horse \$200.  
FOR PACERS CLASSED M2/M4

Mobile 2,100 METRES

### 1 SUPA FORCE\* (4,10,0) LILAC, black sleeves

R J Williams  
Bay h 6yrs Royal Force-Kylie Dillon by Dillon Grattan  
Trainer: R J Williams Driver: J T (Justin) WARWICK  
Career: Starts(96)Wins(12)Placings(26)Total Stakes won \$50,393 Seasons: Starts(16)Wins(0)Placings(3)Stakes won \$3,106  
0 FT 2 2500 MS GPM 06MAR89 COND (2.01.6) (58.9 29.9) H M Fisher 8/1-10/1 CHB BFR CTS Narpak  
4 FT 6 2100 MS GPM 24FEB89 M2/M4 (2.03.0) (57.9 28.4) H M Fisher 66/1-100/1 IAS INC My Current Account  
3 FT 3 2200 MS RRC 13FEB89 C8/C10 (2.01.5) (60.1 30.1) H M Fisher 6/1 Prince Paladin  
5 2L 6 2310 SS YKC 08FEB89 C8+ (2.04.4) H M Fisher 3/1 BA HI Frosty Briar  
4 2L 9 2550 MS PAC 28JAN89 C8+ (2.04.4) H M Fisher 5/1 Jun Joe

COMMENT: Forget last start when knocked from pillar to post. Has good each-way chance here.

### 2 LORD DENNING (3,7,3) GOLD, blue braces

I K Loxton  
Bay g 4yrs Jayex-Tiree Col by Scottish Command  
Trainer: P C Coulson Driver: P C (Phil) COULSON  
Career: Starts(38)Wins(7)Placings(10)Total Stakes won \$50,664 Seasons: Starts(14)Wins(3)Placings(4)Stakes won \$29,544  
6 FT 9 2100 MS GPM 03MAR89 4YO (2.00.6) (58.2 29.1) P C Coulson 5/2-4/1 Picture Star  
1 FT 1 2500 MS GPM 10FEB89 4YO (2.01.0) (58.3 29.6) P C Coulson 11/2-9/4 SSU SWAB Lord Denning  
5 FT 3 2100 MS GPM 03FEB89 4YO (1.59.6) (57.2 28.2) P C Coulson 20/1-40/1 INC Manageable  
6 FT 9 2100 MS GPM 27JAN89 4YO (2.00.8) (56.7 27.4) P C Coulson 33/1-40/1 Sinbad Bay  
6 FT 5 2100 MS GPM 31DEC88 COND (2.00.8) (61.5 30.2) LC Froyland 4/1-6/1 Luv You Perth

COMMENT: Impressive winner two starts ago. Fair effort last start from wide draw and good prospects here.

### 3 ACHIDOS\* (2,12,0) BLUE, light blue band & sleeves

R Hobson, A Hobson  
Bay g 6yrs A.C's Achilles-Kudos Joy by Kudos  
Trainer: A Hobson Driver: R (Ron) YOUNG  
Career: Starts(84)Wins(14)Placings(16)Total Stakes won \$38,063 Seasons: Starts(24)Wins(3)Placings(5)Stakes won \$13,156  
7 FT 8 1700 MS GPM 06MAR89 M1/M2 (1.58.1) (59.9 30.7) R Young 8/1-14/1 Our Crow  
5 1L 6 2900 SS GPM 24FEB89 OPEN (C4 MIN) (2.06.7) (58.6 28.8) R Young 6/1-8/1 Maxwell Hook  
3 FT 4 2200 MS RRM 17FEB89 M2 (2.01.3) (59.7 28.9) K D Young 20/1-33/1 Gamby Pride  
8 2L 9 2500 SS GPM 10FEB89 M0+ (C4 MIN) (2.03.8) (59.1 29.4) R Young 8/1-10/1 Corridene Kid  
1 FT 6 2500 MS GPC 06FEB89 C10/C15 (2.02.0) (60.0 31.0) R Young 6/1-7/1 Achidos

COMMENT: Tireless campaigner who rarely runs a bad race. Each-way chance again this draw.

### 4 MAXMORE\* (3,10,0) BLUE, white diamonds & armbands

W A Moore, D M Moore, P M Brooker  
Bay g 6yrs Taro Hanover-Pentaval by Edward Adios  
Trainer: W A Moore Driver: A C (Chris) LEWIS  
Career: Starts(84)Wins(11)Placings(26)Total Stakes won \$47,373 Seasons: Starts(21)Wins(1)Placings(6)Stakes won \$14,369  
2 FT 10 2100 MS GPC 10MAR89 C8+ (1.59.4) (59.5 30.0) A C Lewis 4/1-5/1 Fiery Black  
0 20 9 3300 SS GPM 09SEP88 (2.06.2) (59.1 30.0) W A Moore 4/1-9/2 Able Seaman  
3 FT 7 2100 MS GPC 27FEB89 C10+ (1.58.8) (58.7 31.1) W A Moore 10/1-20/1 Riverlea Jack  
5 FT 4 2100 MS GPM 27JAN89 COND (1.59.3) (57.9 29.0) S D Moore 12/1-20/1 SA John Conlee  
5 FT 4 2200 MS RRM 20JAN89 M2/M3 (2.02.8) (58.8 28.6) W A Moore 5/1 Prince Paladin

COMMENT: Came home strongly last week when second. Not the worst of these.

### 5 FLAMBOYANT SCOTCH (2,11,0) PURPLE, pink checks

R J Ferguson  
Bay h 5yrs Keystone Scotch-Flambene by Avian Again  
Trainer: G D Harper Driver: F R (Fred) KERSLEY  
Career: Starts(49)Wins(13)Placings(18)Total Stakes won \$43,352 Seasons: Starts(6)Wins(3)Placings(0)Stakes won \$9,970  
1 FT 1 2140 MS NMC 08MAR89 C7/C12 (2.03.2) G D Harper 4/9 Flamboyant Scotch  
0 20 9 3300 SS GPM 09SEP88 M0+ (C3 MIN) (2.06.9) (60.3 29.6) L B Harper 7/1 Oak Ridge Boy  
8 FT 6 2100 MS GPM 26AUG88 M1/M2 (2.03.2) (58.1 29.3) L B Harper 4/1-3/1 Narpak  
1 10 6 2310 SS YKC 17AUG88 C8+ (2.08.4) L B Harper 1/4 Flamboyant Scotch  
1 10 8 3300 SS GPM 12AUG88 M0+ (C3 MIN) (2.10.7) (60.4 30.1) L B Harper 7/2-5/2 Flamboyant Scotch

COMMENT: Narrow win last start at first run for new trainer. Expect further improvement.

### 6 STORMIN\* (2,3,2) BLUE, dark blue armbands

W H Godecke  
Bay g 4yrs Judge Hanover-Kline by Renaud  
Trainer: C W Murphy Driver: C W (Craig) MURPHY  
Career: Starts(21)Wins(3)Placings(7)Total Stakes won \$18,187 Seasons: Starts(5)Wins(2)Placings(2)Stakes won \$9,700  
1 FT 2 2100 MS GPM 03MAR89 M1 (2.00.6) (59.1 29.1) C W Murphy 7/2-5/2 MI OBJ-UP S Stormin  
1 FT 1 2100 MS GPC 20FEB89 4YO C1/C2 (1.59.2) (59.0 30.6) C W Murphy 2/1 SWAB Stormin  
3 FT 6 2100 MS GPM 13JAN89 M1 (2.01.6) (59.0 28.8) C W Murphy 33/1-50/1 Screaming Eagle  
7 2L 9 2050 MS PAC 02JAN89 C1/C2 (2.03.8) C W Murphy 2/1 Instant Apollo  
2 FT 6 2050 MS PAC 03DEC88 C1/C2 (2.03.8) C W Murphy 1/1 BAS Classic Shield

COMMENT: Won last start on protest and has sound prospect of winning hat-trick in this event.

### 7 CAPTAIN LORENZO\* (4,9,0) GOLD, maroon maltese cross & sleeves

R Weir  
Bay g 6yrs Captain Hook-Select Marden by Select Yankee  
Trainer: J H Schrader Driver: P J (Peter) SCHRADER  
Career: Starts(47)Wins(9)Placings(14)Total Stakes won \$39,345 Seasons: Starts(23)Wins(4)Placings(7)Stakes won \$28,524  
3 FT 10 2100 MS GPM 10MAR89 COND (1.59.6) (60.6 31.0) P J Schrader 20/1-25/1 HO SOUP Natural Zest  
7 FT 8 2500 MS GPM 06MAR89 COND (2.00.8) (58.9 29.9) P J Schrader 20/1-33/1 Narpak  
6 2L 8 2200 MS RRM 17FEB89 M3/M5 (2.03.1) (61.7 30.6) J H Schrader 6/1-10/1 DQ Hezavillain  
2 FT 6 1700 MS GPM 03FEB89 COND (1.58.5) (58.7 29.3) P J Schrader 4/1-13/2 Rich Lotus  
3 20 8 2900 SS GPM 27JAN89 OPEN (C4 MIN) (2.03.9) (59.7 29.3) J H Schrader 8/1 SOUP Scherzo's Strike

COMMENT: Narrowly beaten when 3rd last week from barrier 10. Has claims again.

### 8 BALLYMORE\* (3,11,0) RED, blue diagonal stripes and hooped sleeves

P Bartel  
Chestnut g 6yrs Tarport Bret-Blue Aud by Admiral Way  
Trainer: P Bartel Driver: R P (Ronan) HARGADON  
Career: Starts(97)Wins(14)Placings(26)Total Stakes won \$46,577 Seasons: Starts(15)Wins(5)Placings(4)Stakes won \$29,418  
8 FT 3 2500 MS GPM 06MAR89 COND (2.00.8) (58.9 29.9) C G Warwick 7/1-8/1 Narpak  
3 FT 3 2100 MS GPM 24FEB89 M2/M4 (2.02.9) (57.9 28.4) T B Warwick 20/1-25/1 My Current Account  
2 FT 4 2200 MS RRC 13FEB89 C8/C10 (2.01.4) (60.1 30.1) J T Warwick 5/2-2/1 Prince Paladin  
5 FT 8 1700 MS GPM 03FEB89 COND (1.58.6) (58.7 29.3) C G Warwick 10/1 LW Rich Lotus  
0 FT 8 2100 MS GPM 31DEC88 COND (2.01.9) (61.5 30.2) T B Warwick 8/1-10/1 Luv You Perth

COMMENT: Disappointed last start. Previous form good and has each-way claims here on those efforts.

### 9 JAMCARO\* (2,7,2) GOLD, red armbands

R Hickman  
Bay m 4yrs Judge Hanover-Renaud Lass by Renaud  
Trainer: G Pengel Driver: G (George) PENGEL  
Career: Starts(36)Wins(8)Placings(11)Total Stakes won \$88,743 Seasons: Starts(14)Wins(1)Placings(4)Stakes won \$12,463  
1 FT 8 2100 MS GPM 06MAR89 ME (2.01.2) (58.9 28.5) G Pengel 7/1-10/1 Whitby Heritage  
4 FT 2 1700 MS GPM 24FEB89 FY/ME (1.59.1) (59.3 28.7) G Pengel 8/1-14/1 Debbie Ar  
7 2L 8 2200 MS RRM 17FEB89 M2 (2.04.6) (59.7 28.9) A C Lewis 5/1-6/1 BAS Gamby Pride  
2 FT 6 2130 MS BYC 11FEB89 C5/C8 (2.02.1) A C Lewis 9/10 Timely Heel  
2 FT 2 2100 MS GPM 27JAN89 4YO ME (2.01.1) (57.9 28.4) A C Lewis 5/1-7/1 Jodie's Babe

COMMENT: Top mare last season however her form this time in has been only fair. Not in this.

### 10 BOLD VERDICT\* (2,4,0) WHITE, red yoke & sleeves

K J Fowler  
Bay g 5yrs Judge Hanover-Pedestrian by Romeo Hanover  
Trainer: K J Fowler Driver: \* K J (Kevin) FOWLER  
Career: Starts(46)Wins(7)Placings(21)Total Stakes won \$27,976 Seasons: Starts(12)Wins(1)Placings(3)Stakes won \$2,770  
1 FT 8 2100 MS GPM 06MAR89 C2/C4 (2.01.2) (60.1 29.7) K J Fowler 10/1-14/1 SWAB Bold Verdict  
5 FT 10 2500 MS GPC 27FEB89 C2/C4 (2.02.7) (60.9 30.4) K J Fowler 8/1 Harpoon  
4 FT 1 2100 MS GPC 20FEB89 C2/C4 (2.04.2) (62.9 33.3) K J Fowler 1/1-6/4 BFR LW La Freyja  
3 FT 2 2500 MS GPC 06FEB89 C2/C4 (2.01.7) (61.6 31.4) K J Fowler 8/1-6/1 Clifton Flyer  
4 2L 8 2680 SS BUC 06JAN89 C3+ (2.10.8) K J Fowler 7/1 MSI OBJ-DM Baldamar

COMMENT: Won in easier company last start however he appears out of his depth here.

(\* DENOTES HORSES BRED IN WESTERN AUSTRALIA)

THE NUMBERS IN BRACKETS AFTER THE NAME ARE THE HORSES METRO & COUNTRY & AGE CLASSIFICATION

#### Guest Selections:

GUEST SELECTIONS:  
LORD DENNING — FLAMBOYANT SCOTCH — CAPTAIN LORENZO

TREVOR HYLAND SELECTS:  
LORD DENNING — CAPTAIN LORENZO — MAXMORE

## THE PUBLIC IS NOTIFIED OF THE FOLLOWING BOOKMAKERS BETTING LIMITS

#### 1. METROPOLITAN MEETINGS:

(Note: Includes all meetings run in the Metropolitan area except for Eastern States and other meetings run where COUNTRY FRONTS apply) A and B to apply.

#### 2. Eastern States and other meetings held in the Metropolitan Area where COUNTRY FRONTS apply — C and D to apply.

(a) LIABILITY LIMIT \$2000 when horses are NOT on the track.  
reducing to:—

(b) LIABILITY LIMIT \$500 when horses are on the track.

(c) LIABILITY LIMIT \$1000 when horses are not on the track. Reducing to:—

(d) LIABILITY LIMIT \$500 when horses are on the track.



# Key to Code used with Horse's Previous Performances

B	—	Broke	HO	—	Hung Out	QP	—	Queried Performance
BA	—	Badly Away	HSF	—	Hopple Shortener Pins Failed to release	RFB	—	Reared and Fell Before start
BAS	—	Broke After Start	HWB	—	Hit Wheel Broke	RG	—	Raced Greenly
BFR	—	Blocked For Run	IA	—	In Accident	RGUP	—	Raced Greenly Under Pressure
BG	—	Broke Gear	IAS	—	Inconvenienced At Start	RO	—	Ran Out
BNR	—	Broke No Reason	INC	—	Inconvenienced	RR	—	Raced Roughly
BSU	—	Broke in Score Up	IQ	—	Improvement Queried	RRAS	—	Raced Roughly After Start
BUP	—	Broke Under Pressure	LC	—	Last Chance	SA	—	Slow Away
BW	—	Buckled Wheel	LCD	—	Last Chance in Draw	RRSU	—	Raced Roughly in Score-Up
CD	—	Choked Down	LCM	—	Last Chance Mobile races	SD	—	Stood Down (Barred)
CFS	—	Caused False Start	LCRT	—	Last Chance to Race Truly	SDM	—	Stood Down Mobile Races
CTS	—	Contacted Sulky	LCS	—	Last Chance Standing Start races	SDSS	—	Stood Down Standing Starts
DB	—	Dropped Boot	LS	—	Lost Shoe	SDV	—	Stood Down Veterinary reasons
DD	—	Driver Dislodged	LW	—	Locked Wheels	SH	—	Shied
DH	—	Dead Heat	MBL	—	Mobile Barrier Start	SHB	—	Shied and Broke
DQ	—	Drive Queried	MI	—	Met Interference	SIUP	—	Shift In Under Pressure
DISQ	—	Disqualified	MIS	—	Met Interference at Start	SOM	—	Stood On Mark
DIST	—	Distanced	MOBTR	—	Must complete Mobile Trials	SOUP	—	Shifted Out Under Pressure
DS	—	Delated Start	MS	—	Mobile Start	SSS	—	Swung Sideways at Start
DW	—	Dropped Whip	MSI	—	Met Severe Interference	SSSTR	—	Must complete Standing Start Trials
FB	—	Fractious at Barrier	MSIS	—	Met Severe Interference at Start	SSU	—	Slow in Score Up
FCE	—	Fierce	OBJ-DM	—	Objection Dismissed	T	—	Tightened
FELL	—	Fell	OBJ-UH	—	Objection Upheld	TB	—	Tightened and Broke
FG	—	Faulty Gear	ODM	—	Out of barrier Draw Mobile	TRD	—	Tired
FT	—	Front Line	ODS	—	Out of barrier Draw Stand	VXBR	—	Vet's Examination Before Race
FSU	—	Fierce in Score Up	PR	—	Poor Run	VXAR	—	Vet's Examination After Race
F/T	—	Flat Tire	PRS	—	Poor Run — to be Spelled	WABSTW	—	Withdrawn at Barrier Stewards
FW	—	Forced Wide	PU	—	Pulled Up	WABVET	—	Withdrawn at Barrier Veterinary
GO	—	Galloped Out	Q	—	Run Queried	W1	—	Warning Issued
HI	—	Hung In				2L	—	Second Line
HMOB	—	Hit Mobile Gate				3W	—	Forced to race Wider on the track

## KEY TO COUNTRY CLUBS

AYC	—	Albany	HYC	—	Harvey	PAC	—	Pinjarra
BGC	—	Bridgetown	KAC	—	Kambalda	TGC	—	Trayning
BYC	—	Bunbury	KGC	—	Katanning	WAC	—	Wagin
BUC	—	Busselton	KNC	—	Kellerberrin	WSC	—	Williams
CXC	—	Collie	MNC	—	Merridin	WMC	—	Wyalkatchem
CUC	—	Cunderdin	NGC	—	Narrogin	YKC	—	York
GMC	—	Golden Mile	NMC	—	Northam			

## HOW TO READ YOUR PROGRAMME

### PRINCE OF PRINCES\*

RED, white shamrock

Career: Starts(43)Wins(18)Placings(16)Total Stakes won \$127,479	Seasons: Starts(8)Wins(3)Placings(3)Stakes won \$12,302
3 FT 7 2500 MS GPM 30OCT87 M2 ONLY (2.01.0) (60.8.29.8) J R Graham 5/4-9/10	Supa Force
9 FT 3 2100 MS GPM 23OCT87 4YO & 5YO (2.00.6) (58.3.28.0) T B Warwick 5/1-8/1	BA ODM(4) Jay Bee's Fella
1 FT 102100 MS GPM 09OCT87 M1 ONLY (2.00.3) (59.1.29.4) J R Graham 2/1	Prince Of Princes
1 FT 101700 MS GPM 02OCT87 M0 (C4 MIN) (2.59.1) (59.2.28.9) J R Graham 3/1-7/2	Prince Of Princes
3 2L 102200 MS RRC 21SEP87 C6/C8 (2.02.8) (60.2.29.7) J R Graham 3/1-5/1	BSU TOB Bonnie Skipper

PLACING	HANDICAP	BARRIER	DISTANCE	START TYPE	CLUB	DATE	CLASS	HORSES MILE RATE	RACE SECTIONALS	REINSPERSON	PRICES	STEWARDS' REMARKS	WINNER OF RACE
---------	----------	---------	----------	------------	------	------	-------	------------------	-----------------	-------------	--------	-------------------	----------------



When you deserve the best.

*Penfolds*

*Minchinbury*

*Champagne*

The winning Toast for all winning connections at Gloucester Park

supplied by

**PENFOLDS WINES**

ALSO

Available On-Course

## WINNERS FROM FRIDAY, MARCH 10th, 1989

1. **Fiery Black** — F. Parkey
2. **Natural Zest** — W.A. Rice, P. Keen, D.I. Donaldson
3. **Whitby Timer** — Dr. E.A. Dewar, B. Dell, J.A. Penman, Dr. K.J. Cullen, J.W. Durkin
4. **Gold Duchess** — Sara Dane Holdings Pty Ltd (Mgr D.M. Rocci)
5. **Our Maestro** — Australian Bloodstock and Racing Ltd, Our Maestro Syndicate
6. **My Current Account** — R.A. Duffy
7. **Prince Of Gold** — A.R. & D.L. Annear Sara Dane Holdings Pty. Ltd (Mgr D.M. Rocci)
8. **Village Kid** — G.D. Cox, C.A. Cox, W.J. Horn, N.L. Horn
9. **San Romantic** — Syndicate 86 Syndicate (Mgr. A.G. Bower)

QUARTET PACING CHAMPIONSHIP  
**INTER-DOMINION CONSOLATION**

Of \$27,000 (MP) & RUG. First horse to receive \$18,500 & RUG; second horse \$4,750; third horse \$2,250; fourth horse \$1,000; fifth horse \$500

OPEN. GROUP PREF. BARRIER DRAW  
RESTRICTED TO PACERS WHICH TOOK PART IN THE HEATS AT GLOUCESTER PARK ON 3RD, 6TH AND 10TH MARCH 1989 AND WHICH FAILED TO QUALIFY FOR THE FINAL  
Mobile 2,500 METRES

**1 ANOTHER SHY (TAS)** (5,20,0) (Em)

Breeder: Tasman Lodge Syndicate  
PURPLE, pink braces & gold sleeves

Career: Starts(93)Wins(28)Placings(82)Total Stakes won \$176,987 Seasons: Starts(25)Wins(3)Placings(8)Stakes won \$38,283  
Trainer: F R Kersley Driver: F R (Fred) KERSLEY  
6 FT 4 2500 MS GPM 10MAR89 OPEN (1.59.3) (59.1 29.5) F R Kersley 100/1 Village Kid  
6 FT 3 2100 MS GPM 06MAR89 OPEN (1.57.7) (58.6 29.1) F R Kersley 50/1-66/1 Jodie's Babe  
7 FT 11 1700 MS GPM 03MAR89 OPEN (1.56.0) (58.2 28.2) F R Kersley 100/1 Village Kid  
5 FT 2 2100 MS GPM 24FEB89 OPEN (1.58.8) (58.2 28.9) F R Kersley 10/1-16/1 Village Kid  
4 15 2360 SS HOM 30JAN89 METRO PENALTY (2.03.3) G H Gee 6 FW Shy General

COMMENT: Form was fair in heats however hard to see him as better than a place chance.

**2 ESTEVE** (7,14,0) (WA)

Breeder: R Todd  
WHITE, green yoke & cuffs

Career: Starts(63)Wins(16)Placings(21)Total Stakes won \$79,773 Seasons: Starts(18)Wins(5)Placings(3)Stakes won \$39,815  
Trainer: R J Retzlaff Driver: R J (Ray) RETZLAFF  
4 FT 2 2500 MS GPM 10MAR89 OPEN (1.58.6) (59.1 29.5) R J Retzlaff 25/1-33/1 LW Village Kid  
5 FT 2 2100 MS GPM 06MAR89 OPEN (1.57.9) (57.9 28.1) R J Retzlaff 25/1-40/1 INC Riverlea Jack  
0 FT 12 1700 MS GPM 03MAR89 OPEN (1.58.0) (58.2 28.2) R J Retzlaff 100/1 3W Village Kid  
7 FT 5 2100 MS GPM 24FEB89 OPEN (1.59.0) (58.2 28.9) R J Retzlaff 12/1-20/1 Village Kid  
4 FT 8 2100 MS GPM 10FEB89 COND (1.58.6) (59.2 29.5) R J Retzlaff 7/1-10/1 Luv You Perth

COMMENT: Improved efforts in last two heats despite poor luck. Could be placed.

**3 MAXWELL HOOK\*** (8,15,0) (WA)

Breeder: Adios Stud Farm(Mgr G R Weir)  
GREY, red quarters

Career: Starts(133)Wins(22)Placings(39)Total Stakes won \$194,497 Seasons: Starts(25)Wins(2)Placings(3)Stakes won \$18,625  
Trainer: W Harman Driver: W (Wayne) HARMAN  
5 FT 4 2500 MS GPM 10MAR89 OPEN (2.00.1) (57.6 29.4) W Harman 50/1-100/1 BFR My Current Account  
6 FT 5 2100 MS GPM 06MAR89 OPEN (1.57.9) (57.9 28.1) W Harman 100/1 RRSU INC Riverlea Jack  
6 FT 3 1700 MS GPM 03MAR89 OPEN (1.59.0) (56.6 28.0) W Harman 100/1 SWAB Paavo  
1 40 11 2900 SS GPM 24FEB89 OPEN (C4 MIN) (2.05.0) (58.6 28.8) W Harman 8/1-7/1 SWAB Maxwell Hook  
0 2L 10 2900 MS RRM 20JAN89 OPEN (2.04.1) (57.2 28.1) W Harman 100/1 Village Kid

COMMENT: Fought on well in his heats after being last minute addition to series. Place claims.

**4 SCREAMING EAGLE** (2,7,0) (WA)

Breeder: J S Jones  
PURPLE, pink checks

Career: Starts(40)Wins(8)Placings(15)Total Stakes won \$39,239 Seasons: Starts(20)Wins(6)Placings(8)Stakes won \$32,041  
Trainer: G D Harper Driver: F R (Fred) KERSLEY  
3 FT 2 2500 MS GPM 10MAR89 OPEN (1.58.8) (58.3 28.6) G D Harper 25/1-80/1 Our Maestro  
6 FT 5 2100 MS GPM 06MAR89 OPEN (1.57.0) (58.0 29.1) G D Harper 50/1-100/1 Village Kid  
6 FT 4 1700 MS GPM 03MAR89 OPEN (1.55.7) (58.2 28.2) G D Harper 50/1-100/1 Village Kid  
3 FT 3 2100 MS GPM 10FEB89 COND (1.58.6) (59.2 29.5) G D Harper 7/2-8/1 Luv You Perth  
2 2L 8 2550 MS HYC 04FEB89 COND (2.03.3) G D Harper 4/5 MI Worthy Andy

COMMENT: Restricted class pacer racing in peak form. Capable of another big effort here.

**5 SIR REILLY (TAS)** (16,28,0)

Breeder: S H Hill  
YELLOW, red maltese cross

Career: Starts(67)Wins(30)Placings(18)Total Stakes won \$202,370 Seasons: Starts(29)Wins(13)Placings(7)Stakes won \$148,612  
Trainer: R V Knight Driver: V J (Vin) KNIGHT  
9 FT 9 2500 MS GPM 10MAR89 OPEN (2.00.5) (57.6 29.4) V J Knight 8/1-9/1 INC VXAR My Current Account  
2 FT 4 2100 MS GPM 06MAR89 OPEN (1.56.6) (58.0 29.1) V J Knight 5/1-7/1 SWAB Village Kid  
5 FT 10 1700 MS GPM 03MAR89 OPEN (1.59.0) (56.6 28.0) V J Knight 5/1 Paavo  
8 FT 2380 MS VTM 18FEB89 WINFIELD CUP (2.00.7) T E Demmler 12/1 Sinbad Bay  
1 FT 1940 MS VTM 11FEB89 WINF CUP PREL T E Demmler 2/7 SWAB Sir Reilly

COMMENT: Star Victorian who should lead and big chance on bold front-running 2nd to Village Kid on March 6th.

**6 JOHN CONLEE** (6,11,0) (WA)

Breeder: J D Townley, K D Townley  
ALL pink

Career: Starts(43)Wins(13)Placings(10)Total Stakes won \$78,748 Seasons: Starts(23)Wins(4)Placings(3)Stakes won \$32,350  
Trainer: T B Warwick Driver: C G (Colin) WARWICK  
4 FT 1 2500 MS GPM 10MAR89 OPEN (1.59.9) (57.6 29.4) T B Warwick 33/1-40/1 My Current Account  
4 FT 1 2100 MS GPM 06MAR89 OPEN (1.57.4) (58.6 29.1) T B Warwick 33/1-25/1 Jodie's Babe  
9 FT 9 1700 MS GPM 03MAR89 OPEN (1.56.8) (58.2 28.2) T B Warwick 100/1 Village Kid  
5 FT 8 2100 MS GPC 27FEB89 C10+ (1.59.2) (58.7 31.1) T B Warwick 10/1-12/1 Riverlea Jack  
3 FT 8 2100 MS GPC 20FEB89 C9/C14 (1.59.8) (59.3 31.8) T B Warwick 4/7-7/4 Narpak

COMMENT: Two very good efforts last two starts. Drawn wider here and place appears best.

**7 RUFUS YOUNG BLOOD (VIC)** (10,20,0)

Breeder: J L Manzin  
WHITE,PURPLE triangle

Career: Starts(66)Wins(22)Placings(20)Total Stakes won \$374,802 Seasons: Starts(11)Wins(0)Placings(2)Stakes won \$8,118  
Trainer: I R Lee Driver: I R (Dick) LEE  
5 FT 6 2500 MS GPM 10MAR89 OPEN (1.59.2) (59.1 29.5) I R Lee 14/1 Village Kid  
4 FT 7 2100 MS GPM 06MAR89 OPEN (1.57.7) (57.9 28.1) I R Lee 33/1-50/1 Riverlea Jack  
6 FT 4 1700 MS GPM 03MAR89 OPEN (1.57.2) (58.1 28.3) I R Lee 25/1-33/1 BFR Sinbad Bay  
8 FT 1940 MS VTM 11FEB89 WINF CUP PREL (1.57.7) I R Lee 20/1 TRD Voigt  
5 FT 1940 MS VTM 28JAN89 (1.57.1) I R Lee 16/1 Sir Reilly

COMMENT: Three sound efforts when just behind placegetters in heats. Has claims here.

**8 BRONSKI BEAT (VIC)** (11,33,0)

Breeder: A R & D L Annear  
CERISE, royal blue vee, emerald green sleeves

Career: Starts(96)Wins(35)Placings(31)Total Stakes won \$242,625 Seasons: Starts(22)Wins(1)Placings(11)Stakes won \$41,594  
Trainer: J G McLean Driver: A C (Chris) LEWIS  
7 FT 4 2500 MS GPM 10MAR89 OPEN (1.59.2) (58.3 28.6) J G McLean 12/1-20/1 Q Our Maestro  
3 FT 1 2100 MS GPM 06MAR89 OPEN (1.56.7) (58.0 29.1) J G McLean 10/1-16/1 Village Kid  
4 FT 10 1700 MS GPM 03MAR89 OPEN (1.57.1) (58.1 28.3) J G McLean 50/1-80/1 Sinbad Bay  
4 FT 2380 MS VTM 18FEB89 WINF CUP CONS (2.00.4) G Lang 7/2 Keen Edge  
3 FT 1940 MS VTM 11FEB89 WINF CUP PREL (1.58.8) G Lang 9/1 Sir Reilly

COMMENT: Disappointed on 3rd night after looking a certain finalist. Should be in finish here.

**9 TAX CREDIT (NZ)** (12,18,0)

Breeder: C H Baynes  
SILVER GREY, blue spots & grey cap

Career: Starts(49)Wins(9)Placings(9)Total Stakes won \$246,185 Seasons: Starts(20)Wins(3)Placings(1)Stakes won \$115,005  
Trainer: R C & B Purdon Driver: A G (Tony) HERLIHY  
4 FT 1 2500 MS GPM 10MAR89 OPEN (1.59.0) (58.3 28.6) A G Herlihy 7/1-11/2 BFR Our Maestro  
0 FT 11 2100 MS GPM 06MAR89 OPEN (1.58.0) (58.0 29.1) B Purdon 25/1-50/1 MSI PU Village Kid  
4 FT 3 1700 MS GPM 03MAR89 OPEN (1.55.4) (58.2 28.2) B Purdon 10/1-12/1 Village Kid  
5 FT 2380 MS VTM 18FEB89 WINFIELD CUP (2.00.7) B Purdon 12/1 Sinbad Bay  
1 FT 1609 MS NZC 11FEB89 B&H MILE (1.56.9) B Purdon 4/1 Tax Credit

COMMENT: Has raced without a lot of luck in WA. Each-way claims in this field from this draw.

**10 VOIGHT (VIC)** (5,26,0)

Breeder: R T Conway  
YELLOW, purple braces & sleeves

Career: Starts(64)Wins(28)Placings(15)Total Stakes won \$201,400 Seasons: Starts(14)Wins(4)Placings(2)Stakes won \$93,961  
Trainer: J G McLean Driver: B R (Brian) GATH  
8 FT 9 2500 MS GPM 10MAR89 OPEN (1.59.7) (59.1 29.5) J G McLean 25/1-33/1 Village Kid  
3 FT 4 2100 MS GPM 06MAR89 OPEN (1.57.3) (58.6 29.1) G Lang 20/1-25/1 Jodie's Babe  
8 FT 11 1700 MS GPM 03MAR89 OPEN (1.59.4) (56.6 28.0) G Lang 20/1-50/1 SSU Paavo  
7 FT 2380 MS VTM 18FEB89 WINFIELD CUP (2.00.7) G Lang 25/1 Sinbad Bay  
1 FT 1940 MS VTM 11FEB89 WINF CUP PREL (1.57.7) G Lang 4/1 SWAB Voigt

COMMENT: Up and down efforts in heats. Place prospects appear brightest.

**11 MORGAN JAMES** (45,53,0) (WA)

Breeder: F P Fletcher  
PURPLE, gold hooped sleeves

Career: Starts(192)Wins(53)Placings(66)Total Stakes won \$514,521 Seasons: Starts(23)Wins(7)Placings(8)Stakes won \$92,090  
Trainer: G R Lilleyman Driver: L C (Lindsay) FROYLAND  
5 FT 9 2500 MS GPM 10MAR89 OPEN (1.59.0) (58.3 28.6) L C Froyland 33/1-66/1 Our Maestro  
9 FT 11 2100 MS GPM 06MAR89 OPEN (1.59.5) (58.6 29.1) L C Froyland 14/1-33/1 Jodie's Babe  
2 FT 4 1700 MS GPM 03MAR89 OPEN (1.58.7) (56.6 28.0) G R Lilleyman 6/1-9/1 SWAB Paavo  
2 FT 3 2100 MS GPM 24FEB89 OPEN (1.58.2) (58.2 28.9) G R Lilleyman 3/1-6/4 Village Kid  
2 FT 10 2100 MS GPM 10FEB89 COND (1.58.2) (59.2 29.5) G R Lilleyman 3/1-7/2 Luv You Perth

COMMENT: Oldest horse in championship who has failed from wide draws. Will appreciate a drop in class here.

(\*DENOTES HORSES BRED IN WESTERN AUSTRALIA)

THE NUMBERS IN BRACKETS AFTER THE NAME ARE THE HORSES METRO & COUNTRY & AGE CLASSIFICATION

Guest Selections:

GUEST SELECTIONS:  
SIR REILLY — RUFUS YOUNG BLOOD  
BRONSKI BEAT — SCREAMING EAGLE

TREVOR HYLAND SELECTS:  
SIR REILLY — TAX CREDIT  
RUFUS YOUNG BLOOD — SCREAMING EAGLE

# MITTY'S

OF WESTERN AUSTRALIA  
GLOUCESTER PARK — Located in the Colonnade

## VIDEOS

### Australasian Harness Racing 87/88

Featuring

#### Australian 2YO Pacer of the Year "MAZZINI MAGIC"

- HARNESS RACING 1986/87
- NIGHT OF GLORY "INTERDOMINIONS"

## BOOKS

- TROTTING STUD BOOK
- TROTTING YEAR BOOK 1988
- CARE AND TRAINING OF THE TROTTER AND PACER
- FACTORS THAT DESTROY RACE PERFORMANCE

## ON-COURSE

Visit Mitty's location on race night and see our extensive range of Horse Books. Enquire about our superb Racing Colours and blinkers to complement design — Top quality fabric workmanship second to none.

Mitty's of Western Australia — All About Horses  
PHONE — GLOUCESTER PARK 323 3522 — A/H 361 6177

## WESTERN AUSTRALIAN TROTTING ASSOCIATION 1988/89 ANNUAL AWARDS

Sponsored by

HYATT REGENCY  PERTH

### PROGRESSIVE TALLY

#### LEADING PACER

Morgan James (39 points)  
Village Kid (39 points)  
Manageable (35 points)  
Narpak (35 points)

RESULTS AS AT 13/3/89

#### LEADING REINSMAN

T.B. Warwick (43 wins)  
A.C. Lewis (25 wins)  
F.R. Kersley (24 wins)

#### LEADING TRAINER

T.B. Warwick (51 wins)  
F.R. Kersley (24 wins)  
C.D. Brown (14 wins)

### TRAINERS' DIARY

#### SUNDAY — 19th March

Trials at Byford. First trial 9 a.m.  
Trials at Wanneroo. First trial 8 a.m.  
Trials at Northam. First trial 6.30 p.m.  
Trials at Pinjarra. First trial 6.00 p.m.  
Trials at Bunbury. First trial 9.00 a.m.

#### MONDAY — 20th March

Meeting at Bunbury. First race Lunch Time.  
Acceptances taken for:  
Cunderdin, Wednesday 22nd March  
Bunbury, Thursday, 23rd March

#### TUESDAY — 21st March

Trials at Gloucester Park. First trial 7.00 p.m.  
Educationals 6.30 p.m.  
Trials at Narrogin. First trial 7.45 p.m.  
Acceptances taken for:

Gloucester Park, Saturday 25th March, 1989  
Bridgetown, Saturday, 25th March, 1989  
Merredin, Saturday, 25th March, 1989  
Williams, Monday, 27th March, 1989

#### WEDNESDAY — 22nd March

Meeting at Cunderdin  
Trials at Wagin.

#### THURSDAY — 22nd March

Meeting at Bunbury

#### SATURDAY — 25th March

Meeting at Gloucester Park.  
Meeting at Bridgetown  
Meeting at Merredin

"JAMES SCOTT" STAKES

Of \$10,000 (MP). First horse to receive \$7,000; second horse \$1,900; third horse \$900; fourth horse \$200. FOR PACERS CLASSED M1 ONLY.

Mobile 1,700 METRES

1 COLT EIGHTYTWO (1,8,0)  
RED, white & blue diamonds, gold sleeves

Career: Starts(47)Wins(8)Placings(9)Total Stakes won \$19,477 Seasons: Starts(11)Wins(0)Placings(2)Stakes won \$2,328  
 8 FT 6 1700 MS GPC 10MAR89 COND (2.00.6) (61.0 30.4) D J Jeffees 7/1-11/1 BA BFR San Romantic  
 8 FT 8 2100 MS GPM 03MAR89 M1 (2.01.5) (59.1 29.1) D J Jeffees 14/1-16/1 Stormin  
 2 FT 7 2100 MS GPM 24FEB89 COND (2.01.5) (58.9 32.3) D J Jeffees 14/1-16/1 The Kawarau Bar  
 2 FT 10 2100 MS GPC 20FEB89 C7/C8 (2.01.0) (60.2 31.2) D J Jeffees 25/1 Candy Macray  
 0 20 8 2550 SS PAC 03DEC88 C5+ G E Hall 12/1 BA Cocky Rowan  
 J E Holland  
 Bay g 6yrs Adios Vic-Honest Talk by Honest Master  
 Trainer: D J Jeffees Driver: B R (Brian) GATH

2 ANTIQUE GOLD (1,3,1)  
RED, black sleeves

Career: Starts(25)Wins(3)Placings(9)Total Stakes won \$22,911 Seasons: Starts(18)Wins(2)Placings(6)Stakes won \$19,381  
 2 FT 1 2100 MS GPM 03MAR89 M1 (2.00.6) (59.1 29.1) P J Schrader 2/1-5/2 SOUP OBJ-R Stormin  
 2 FT 1 2500 MS GPM 24FEB89 M1 (2.01.2) (57.9 28.5) J H Schrader 4/5-1/1 Real Force  
 2 FT 5 2100 MS GPC 20FEB89 C2/C3 (2.00.2) (58.9 32.3) J H Schrader 9/4 The Prospectus  
 2 2L 10 2200 MS RRM 17FEB89 M1 (2.02.5) (60.4 30.0) J H Schrader 12/1-12/1 Mazda  
 5 FT 5 2500 MS GPM 10FEB89 4YO (2.02.6) (58.3 29.6) J H Schrader 25/1-40/1 HSU Lord Denning  
 C N Rifici, N W Carter, M J McGrath, Michael J Kelly  
 Brown g 4yrs Admiral Halsey-Francis's Dream by Berry Hanover  
 Trainer: J H Schrader Driver: P J (Peter) SCHRADER

3 TIMELY HEEL (1,10,1)  
PURPLE, white checks & armbands

Career: Starts(39)Wins(12)Placings(14)Total Stakes won \$49,383 Seasons: Starts(11)Wins(2)Placings(5)Stakes won \$13,112  
 3 2L 9 2130 MS BYC 13MAR89 C7/C11 (2.02.7) (61.1 30.4) J R Graham 5/4 Scott's Finale  
 1 FT 10 1700 MS GPM 06MAR89 M0 (C4 min) (1.59.3) (59.4 29.6) J R Graham 7/1 SWAB Timely Heel  
 2 FT 10 2100 MS GPM 24FEB89 M0 (C4 MIN) (2.02.1) (60.0 28.9) J R Graham 20/1-33/1 VXBR Warrior Prince  
 2 2L 8 2550 MS RRM 17FEB89 M0 (C4min) (2.05.1) (60.4 30.4) J R Graham 5/2-4/1 Secret City  
 1 2L 7 2130 MS BYC 11FEB89 C5/C8 (2.02.1) (60.4 30.4) J R Graham 6/1 Timely Heel  
 T G Keenan, K A Keenan, C J Gaines  
 Bay g 4yrs Keystone Scotch-Raegan Lea by Garry Rowan  
 Trainer: T G Keenan Driver: J R (John) GRAHAM

4 WARRIOR PRINCE\* (1,6,1)  
GOLD, maroon diamond & sleeves

Career: Starts(23)Wins(9)Placings(5)Total Stakes won \$30,134 Seasons: Starts(11)Wins(6)Placings(2)Stakes won \$14,644  
 1 FT 3 2100 MS GPM 24FEB89 M0 (C4 MIN) (2.02.0) (60.0 28.9) K F Keys 4/5-6/4 SWAB Warrior Prince  
 4 FT 5 2200 MS RRC 13FEB89 C4/C5 (2.03.7) (59.4 29.5) K F Keys 4/6-8/11 Mister Elusive  
 1 FT 1 2100 MS GPC 06FEB89 C4/C6 (1.59.7) (59.3 31.9) K F Keys 4/6-5/4 Warrior Prince  
 1 2L 7 2140 MS NMC 26JAN89 C3/C4 (2.03.9) (59.3 31.9) R P Hargadon EVENS Warrior Prince  
 3 FT 6 1750 MS HYC 07JAN89 4YO C2+ (2.00.9) (59.3 31.9) K F Keys 9/2 Whitby Heritage  
 J J Moore, W Thompson, J W Leahy  
 Bay g 4yrs Racy Prince-Karate by Sally Boy  
 Trainer: J J Moore Driver: K F (Kevin) KEYS

5 ARAGORN'S QUEST\* (1,8,0)  
BLACK, white braces, red sleeves

Career: Starts(105)Wins(8)Placings(20)Total Stakes won \$16,754 Seasons: Starts(4)Wins(0)Placings(1)Stakes won \$900  
 3 FT 3 2500 MS GPM 24FEB89 M1 (2.01.4) (57.9 28.5) M R Saligari 66/1 Real Force  
 6 FT 4 2640 SS YKC 11JAN89 C8+ (2.01.4) (57.9 28.5) M R Saligari 6/1 TRD Mister Farran  
 0 10 6 2550 SS PAC 02JAN89 C5+ (2.01.4) (57.9 28.5) M R Saligari 16/1 Tudor Beau  
 5 10 8 2550 SS RRC 08AUG88 C8+ (2.07.0) (61.1 30.8) M R Saligari 3/1-4/1 Low Neptune  
 0 10 7 2500 SS GPM 29JUL88 M0+ (2.06.0) (59.5 30.4) M R Saligari 33/1 DISQ SWAB Aragorn's Quest  
 J Donnelly, G E Donnelly  
 Bay g 8yrs Tarport Bret-Fiery Silk by Silk Byrd  
 Trainer: M R Saligari Driver: M R (Mick) SALIGARI

6 BALDAMAR\* (1,7,0)  
MAROON, gold hoops & armbands

Career: Starts(19)Wins(8)Placings(4)Total Stakes won \$25,148 Seasons: Starts(12)Wins(7)Placings(2)Stakes won \$21,952  
 2 2L 7 2130 MS BYC 13MAR89 C7/C11 (2.02.7) (61.1 30.4) R W Buswell 8/1 Scott's Finale  
 7 FT 6 2550 MS RRM 04MAR89 COND (2.04.7) (61.0 30.4) R W Buswell 3/1-4/1 T High Western  
 2 FT 3 2900 SS GPM 24FEB89 OPEN (C4 MIN) (2.06.9) (58.6 28.8) R W Buswell 3/1-5/2 GO Maxwell Hook  
 1 FT 3 2550 SS RRM 17FEB89 M0+ (C4 min) (2.08.9) (59.6 29.7) R W Buswell 2/1-11/4 SWAB Baldamar  
 1 FT 4 2400 SS BUC 28JAN89 C3/C5 (2.06.6) (59.6 29.7) R W Buswell 1/2 SWAB Baldamar  
 V H Bryers  
 Bay h 6yrs Jun Jun Ni-Lady Ketch by Aachen  
 Trainer: V H Bryers Driver: R W (Ron) BUSWELL

7 CORRIDENE KID\* (1,7,0)  
RED, white braces

Career: Starts(52)Wins(10)Placings(18)Total Stakes won \$21,768 Seasons: Starts(6)Wins(2)Placings(2)Stakes won \$10,130  
 0 FT 7 2500 MS GPM 24FEB89 M1 (2.03.9) (57.9 28.5) C F Ellis 6/1-5/1 3W600 TRD Real Force  
 1 FT 2 2500 SS GPM 10FEB89 M0+ (C4 MIN) (2.04.1) (59.1 29.4) C F Ellis 9/4-7/4 SWAB Corridene Kid  
 1 10 6 2500 SS GPC 03FEB89 C4+ (2.05.8) (58.1 29.0) C F Ellis 11/8-6/4 GO DKB SWAC Corridene Kid  
 3 FT 3 2550 SS RRM 20JAN89 M0+ (C4 MIN) (2.05.3) (60.1 30.1) C F Ellis 5/1 Billy Lou  
 2 10 6 2550 SS PAC 14JAN89 C4+ (2.08.9) (60.1 30.1) C F Ellis 5/1 Pizza Man  
 G J Hunter  
 Brown g 5yrs Vegas Star-Corridene by Rising Scott  
 Trainer: C F Ellis Driver: C F (Frank) ELLIS

8 QUECEE (1,7,1)  
GOLD, purple yoke & cuffs

Career: Starts(27)Wins(7)Placings(8)Total Stakes won \$31,860 Seasons: Starts(4)Wins(1)Placings(1)Stakes won \$7,900  
 8 FT 6 2100 MS GPM 13JAN89 4YO HE/GG (2.01.3) (58.8 28.8) K L Kersley 5/1-8/1 T FT Manageable  
 1 FT 9 1700 MS GPM 06JAN89 M0 (C4 MIN) (1.58.7) (60.9 30.1) F R Kersley 3/1-5/2 SWAB Quecee  
 3 FT 9 2100 MS GPM 23DEC88 M0 (C3 MIN) (2.02.2) (59.2 28.7) F R Kersley 7/2-3/1 Bloodwind  
 5 FT 6 2100 MS GPM 09DEC88 M0 (C3 MIN) (2.01.2) (62.8 31.8) F R Kersley 4/1 Young Joe  
 3 FT 10 2100 MS GPM 10JUN88 3YO M0/M2 (2.00.2) (59.3 30.0) F R Kersley 3/1-7/2 Bonanza Bret  
 Mrs J A Kersley  
 Bay g 4yrs Happy Talk-Lawyn by Aachen  
 Trainer: F R Kersley Driver: F R (Fred) KERSLEY

9 PRICELESS FELLA (1,6,0)  
WHITE, red maltese cross & armbands

Career: Starts(44)Wins(9)Placings(13)Total Stakes won \$26,136 Seasons: Starts(13)Wins(2)Placings(4)Stakes won \$6,760  
 2 FT 6 2100 MS GPM 10MAR89 COND (1.59.6) (60.6 31.0) A C Lewis 14/1-20/1 Natural Zest  
 5 FT 3 2100 MS GPM 03MAR89 M1 (2.01.1) (59.1 29.1) A C Lewis 9/2-5/1 Stormin  
 4 FT 6 2500 MS GPM 24FEB89 M1 (2.01.5) (57.9 28.5) A C Lewis 4/1-8/1 Real Force  
 2 FT 1 2100 MS GPC 10FEB89 COND (2.01.6) (60.3 29.8) A C Lewis 4/6-9/10 INC RRSU BFR Classic Shield  
 6 FT 4 2550 MS HYC 04FEB89 COND A C Lewis 16/1 HISU MI Worthy Andy  
 M & F J Lombardo Racing Trust  
 Bay g 5yrs Smooth Fella-Priceless by Armbr D  
 Trainer: A C Lewis Driver: A C (Chris) LEWIS

10 TOMMY WAYNE\* (1,6,0)  
BLUE, DARK BLUE STAR, & sleeves

Career: Starts(40)Wins(8)Placings(19)Total Stakes won \$46,830 Seasons: Starts(2)Wins(0)Placings(2)Stakes won \$792  
 2 FT 7 2500 MS GPC 07OCT88 COND (2.01.7) (60.1 29.6) D T Pyburne 2/1-3/1 Tarport Stretta  
 2 FT 5 2500 MS HYC 21SEP88 C5/C8 (2.03.8) (60.1 29.6) D T Pyburne 16/1 Narpak  
 0 2L 7 2200 MS RRC 18JUL88 C5/C9 (2.04.7) (62.5 30.8) B R Sampey 12/1-14/1 FG Narpak  
 6 2L 8 2200 MS RRC 11JUL88 C5/C8 (2.04.4) (61.6 30.3) B R Sampey 5/2 3/1 Fort Harris  
 2 FT 5 1740 MS NMC 09MAR88 C5/C7 (2.02.6) (61.6 30.3) B R Sampey 9/4 Zacassa  
 G R Morgan, R D Utting, B R Sampey  
 Bay g 5yrs Time Honored-Atel by Renaud  
 Trainer: P J Schrader Driver: R B (Robert) CUSHING

(\*DENOTES HORSES BRED IN WESTERN AUSTRALIA)

THE NUMBERS IN BRACKETS AFTER THE NAME ARE THE HORSES METRO & COUNTRY & AGE CLASSIFICATION

Guest Selections:

GUEST SELECTIONS:  
TIMELY HEEL — PRICELESS FELLA — WARRIOR PRINCE

TREVOR HYLAND SELECTS:  
WARRIOR PRINCE — TIMELY HEEL — PRICELESS FELLA

PATRONS PLEASE NOTE

Should the investments on any individual horse in the place pool of any race exceed \$25,000 and 50% of the total place pool on major meetings, or \$5,000 and 40% for minor meetings, the dividend will not be subsidised to \$1.10 and a dividend of \$1.00 may be declared.

# COMBINED POOLS

Combined on and off-course pools will apply to the following Novelty Bets:

**FORECAST QUINELLA — RACE 2**  
**DAILY DOUBLE — RACES 3 & 4**  
**QUARTET — RACE 5**  
**QUINELLA — ALL RACES**  
**TRIFECTA — ALL RACES**

Please note that Tierce Betting will have an on-course pool only with any carryovers onto the next race.

## CARRYOVERS

Carryovers for Forecast Quinella and Daily Double events will be to the next Metropolitan Meeting i.e. Friday to Friday — or — Monday to Friday

Carryovers for Quinella, Trifecta and Quartet events will be decided according to the location of the original investments.

1. TAB investments would carry over to the next Metropolitan meeting.
2. On Course investments would carryover to the next race.  
e.g. \$10,000 carryover pool of which \$8,000 was TAB investments and \$2,000 on course investments.  
\$8,000 would carryover to the next meeting and \$2,000 to the next race.

All win and place and all-up betting will continue as Combined Pools.

# "RACE MARE OF THE YEAR"

— Sponsored by —

GRAHAM WEIR — ROWLEY ROAD — ARMADALE  
PHONE — 399 2997

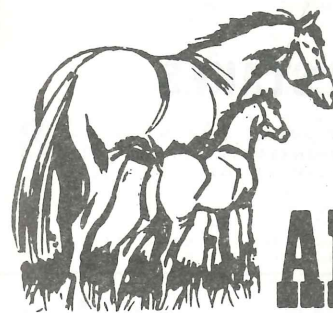

## ADIOS STUD FARM

 (EST 1967)

### PROGRESSIVE TALLY AS AT 13/3/89

- 1 DEBBIE AR (20 Points)
- 1 WHITBY HERITAGE (20 Points)
- 2 TARA FLASH (18 Points)

### STALLIONS FOR 1988

JUDGE HANOVER  
(Albatross — Jo Hanover)  
HILARION  
(Strike Out — Real Hilarious)  
MUSTANG ALMAHURST  
(Niatross — Ingenue)

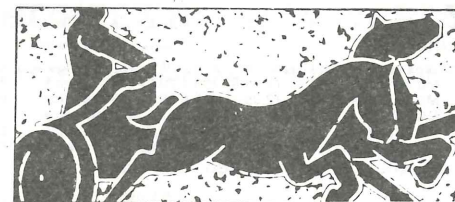

## CHARIOT RESTAURANT

### 1988 — 89

## JUNIOR DRIVERS SERIES

PROGRESSIVE TALLY (As at 13/3/89)

1. B.J. ATWELL ..... (18 Points)
2. R.P. HARGADON ..... (17 Points)
3. T.W. SHEEHY ..... (14 Points)
4. K.J. FOWLER ..... (10 Points)
5. A.L. DE CAMPO ..... (8 Points)

The winning Junior Driver will receive  
a magnificent Hong Kong Holiday for two—  
Sponsored by — Chariot Restaurant — 325 6997

WESTERN AUSTRALIAN TOURISM STAKES

Of \$2,750 (CP). First horse to receive \$1,925; second horse \$522; third horse \$248; fourth horse \$55. CONDITIONED. FOR PACERS CLASSED MO (C4 MIN) /M4 WHICH HAVE WON LESS THAN \$2,000 IN THEIR LAST 5 STARTS. ALSO ELIGIBLE HORSES BALLOTTED FROM CODES GPM2953, 2954 AND 2955 PREFERENTIAL DRAW ON M CLASS

Mobile 2,100 METRES

**1 WEJOVER JOY** (0,4,0)  
**GREY, red yoke, diamonds and cuffs**  
 Career: Starts(45)Wins(4)Placings(9)Total Stakes won \$6,859 Seasons: Starts(9)Wins(1)Placings(4)Stakes won \$3,100  
 1 FT 1 2540 SS KNC 11MAR89 C3+ (2.08.6) R A C Barber 2/1 Wejover Joy  
 5 FT 6 2000 SS YKC 01MAR89 C3+ C D Brown 8/1 Nelson Riddell  
 8 10 10 2550 SS PAC 18FEB89 C2+ C D Brown 7/1 INC Nelson Riddell  
 3 FT 6 2540 SS KNC 11FEB89 C3+ (2.08.4) C D Brown 3/1 Hilo Mike  
 3 FT 3 2500 SS GPM 02SEP88 M0+ (C3 MIN) (2.04.0) (58.9.29.5) C D Brown 33/1-40/1 Balgay Royal  
 N T Kirk, D L Fink, C H Kirk, P Y Fink  
 Bay m 6yrs Brad Wejover-Minute Babe by Minuteman  
 Trainer: R A C Barber Driver: R A C (Rardi) BARBER  
 COMMENT: NON-TAB winner last weekend who will find little joy in rise in class here.

**2 BOLD RULER\*** (0,4,0)  
**MAROON, white star & armbands**  
 Career: Starts(38)Wins(4)Placings(12)Total Stakes won \$12,081 Seasons: Starts(26)Wins(3)Placings(9)Stakes won \$9,288  
 2 FT 2 2150 MS HYC 06MAR89 C3/C4 (2.03.9) G N Taylor 7/4 SOUP Vapour Scrapper  
 3 FT 10 2100 MS GPC 24FEB89 COND (2.00.5) (60.0.29.8) G N Taylor 14/1-16/1 Lady Kelwen  
 9 FT 5 2500 MS CUC 15FEB89 C3/C4 (2.00.0) (59.7.29.8) G N Taylor 7/2 BFR Beats A Bottle  
 2 FT 5 1700 MS GPC 10FEB89 COND (2.00.0) (60.6.29.7) G N Taylor 10/1-12/1 Eastern Achilles  
 4 FT 4 1700 MS GPM 03FEB89 COND (1.58.5) (59.5.30.3) G N Taylor 20/1-25/1 Zobadiaz  
 G M Taylor  
 Bay g 4yrs Maple Lanes Strike-Travis Arania by Scottish Arania  
 Trainer: G N Taylor Driver: G N (Graham) TAYLOR  
 COMMENT: Very consistent 4yo who has top chance again from this draw.

**3 THE BUSTER BOY** (0,7,0)  
**WHITE, gold g & sleeves, white cuffs**  
 Career: Starts(36)Wins(7)Placings(5)Total Stakes won \$23,683 Seasons: Starts(8)Wins(1)Placings(4)Stakes won \$4,703  
 0 FT 5 1700 MS GPM 06MAR89 M0 (C4 min) (2.00.8) (59.4.29.6) T B Warwick 7/2-5/1 Timely Heel  
 3 FT 8 2500 MS GPM 26DEC88 M0 (C3 MIN) (2.05.1) (59.2.29.7) T B Warwick 9/4 Dark Invader  
 6 FT 5 2150 MS WAC 21DEC88 COND T B Warwick 1/1 FT Young Joe  
 3 FT 1 1700 MS GPM 16DEC88 M0 (C3 MIN) (1.58.8) (60.6.29.7) T B Warwick 2/1 11/4 BFR Gamby Pride  
 5 FT 3 2500 SS GPM 09DEC88 M0+ (C3 MIN) (2.05.7) (59.9.30.4) T B Warwick 5/4-4/5 BA Mark Of Honor  
 Globetrotting International Ltd (Mgr W Ryder)  
 Bay g 6yrs Out To Win-Glenda Hanover by Garrison Hanover  
 Trainer: T B Warwick Driver: C G (Colin) WARWICK  
 COMMENT: Fitter now than first-up failure a fortnight ago. Has claims.

**4 ROCK TOBY\*** (0,7,0)  
**BROWN, gold vee**  
 Career: Starts(69)Wins(7)Placings(17)Total Stakes won \$11,107 Seasons: Starts(13)Wins(0)Placings(4)Stakes won \$1,959  
 8 FT 8 2100 MS GPC 03MAR89 COND (2.03.5) (59.2.30.2) S R Roberts 16/1-25/1 INC Shamash  
 8 FT 6 2100 MS GPM 24FEB89 COND (2.01.9) (59.2.29.0) S R Roberts 50/1-66/1 The Kowarau Bar  
 2 2L 8 2200 MS RRC 13FEB89 C5/C7 (2.02.8) (60.8.30.6) S R Roberts 20/1-25/1 Carve Up  
 0 FT 5 2150 MS HYC 14DEC88 C5/C8 J R Oliver 33/1 CTS F The Good Decision  
 0 FT 6 2100 MS GPC 05DEC88 C6/C8 (2.03.2) (59.6.30.0) J R Oliver 25/1-66/1 Candy Nacray  
 K A Oliver  
 Black g 7yrs Rock Butler-Radiant Pixie by Radiant Echo  
 Trainer: J R Oliver Driver: J T (Justin) WARWICK  
 COMMENT: Form this season has been very patchy and others preferred.

**5 LA FREYJA\*** (0,5,0)  
**GOLD, black yoke, black and gold hooped sleeves**  
 Career: Starts(29)Wins(5)Placings(6)Total Stakes won \$23,285 Seasons: Starts(13)Wins(3)Placings(3)Stakes won \$6,427  
 9 FT 1 2100 MS GPM 06MAR89 ME (2.01.9) (58.9.28.5) B J Atwell 6/1-10/1 Whitby Heritage  
 6 FT 5 1700 MS GPM 24FEB89 FY/ME (1.59.5) (59.3.28.7) B J Atwell 33/1-80/1 Debbie Ar  
 1 FT 5 2100 MS GPC 20FEB89 C2/C4 (2.04.2) (62.9.33.3) B J Atwell 5/4-1/1 La Freyja  
 5 FT 4 2100 MS GPM 10FEB89 COND (1.59.3) (59.2.29.2) B J Atwell 33/1-40/1 Skipper Earl  
 6 FT 1 2100 MS GPM 27JAN89 4YO ME (2.01.6) (57.9.28.4) B J Atwell 10/1-8/1 Jodie's Babe  
 B J Atwell, C Atwell  
 Bay m 4yrs Fastease-Silent Black by The Rogue  
 Trainer: B J Atwell Driver: B J (Bradley) ATWELL  
 COMMENT: Disappointed at last two starts. She is better than that and has place chance here.

**6 WHY NOT SO\*** (1,6,0)  
**MAROON, gold stars**  
 Career: Starts(98)Wins(6)Placings(32)Total Stakes won \$25,662 Seasons: Starts(11)Wins(0)Placings(1)Stakes won \$248  
 5 FT 5 2100 MS GPM 06MAR89 ME (2.00.6) (56.9.28.5) L J Mitchell 20/1-40/1 Whitby Heritage  
 6 FT 1 1700 MS GPC 20FEB89 C4/C6 (1.58.4) (60.3.29.0) L J Mitchell 12/1-16/1 Young Joe  
 8 FT 1 2130 MS BYC 11FEB89 C5/C8 L J Mitchell 6/1 Timely Heel  
 6 FT 8 1700 MS GPC 03FEB89 FY/ME (2.00.4) (58.6.29.6) L J Mitchell 25/1-33/1 Sugar Byrd Lady  
 7 FT 10 2100 MS GPC 27JAN89 COND (2.04.1) (59.5.29.0) L J Mitchell 20/1 Priceless Fella  
 L J Mitchell  
 Black m 8yrs Rising Scott-Temple Dancer by Raider Frost  
 Trainer: R R Rice Driver: L J (Jim) MITCHELL  
 COMMENT: Placed just once in 11 attempts this season and hard to have here despite drop in class on recent starts.

**7 EVEN PAR\*** (1,6,0)  
**WHITE, blue yoke & sleeves**  
 Career: Starts(25)Wins(6)Placings(9)Total Stakes won \$22,532 Seasons: Starts(12)Wins(1)Placings(6)Stakes won \$10,189  
 3 2L 8 2150 MS HYC 06MAR89 C5/C8 (2.03.7) C F Ellis 6/4 Zobadiaz  
 4 FT 7 2500 MS GPC 27FEB89 C4/C6 (2.01.8) (60.1.31.6) C F Ellis 7/1 Torrevean Roger  
 3 2L 9 2550 MS PAC 18FEB89 C5/C8 (2.05.9) C F Ellis 4/1 Picture Star  
 4 FT 6 2500 MS GPM 10FEB89 4YO (2.02.6) (58.3.29.6) C F Ellis 8/1-12/1 Lord Denning  
 3 FT 7 2100 MS GPM 03FEB89 4YO (1.59.3) (57.2.28.2) C F Ellis 100/1 Manageable  
 D E Annear, R A Annear  
 Bay h 4yrs San Simeon-Parisiene Lady by Meadow Lad  
 Trainer: C F Ellis Driver: C F (Frank) ELLIS  
 COMMENT: Promising 4yo who appears well suited in this type of race.

**8 DISTANT RAINBOW** (1,11,0)  
**RED, white & blue diamonds, gold sleeves**  
 Career: Starts(63)Wins(13)Placings(14)Total Stakes won \$17,163 Seasons: Starts(11)Wins(0)Placings(2)Stakes won \$769  
 6 10 9 2550 SS RRM 04MAR89 M0+ (C4 min) (2.07.0) (59.1.30.0) G Lang 10/1-16/1 Able Seaman  
 6 FT 8 2500 MS GPM 24FEB89 M1 (2.01.9) (57.9.28.5) D J Jeffees 10/1-14/1 Real Force  
 4 FT 7 2100 MS GPC 20FEB89 C9/C14 (1.59.9) (59.3.31.8) D J Jeffees 50/1 Narpak  
 0 10 8 2550 SS RRM 20JAN89 M0+ (C4 MIN) (2.05.9) (60.1.30.1) D J Jeffees 7/1 Billy Lou  
 6 FT 5 2100 MS GPC 13JAN89 COND (2.02.9) (58.4.29.2) D J Jeffees 3/1-9/2 INC The Kowarau Bar  
 Jeffees Nominees Pty Ltd, D V McInerney  
 Bay g 6yrs Sprinkler-Orphan Miss by Pay Load  
 Trainer: D J Jeffees Driver: A C (Chris) LEWIS  
 COMMENT: While he drops in class on recent opposition his form makes win unlikely here from widish draw.

**9 WOGARL'S STAR\*** (2,12,0)  
**RED, grey band**  
 Career: Starts(75)Wins(12)Placings(12)Total Stakes won \$23,193 Seasons: Starts(12)Wins(1)Placings(2)Stakes won \$2,610  
 1 10 6 2310 SS YKC 01MAR89 C8+ (2.06.1) K M Lansdell 14/1 Wogarl's Star  
 0 20 11 2550 SS RRM 17FEB89 M0+ (C4 min) (2.08.9) (59.6.29.7) K M Lansdell 10/1-66/1 Baldamar  
 6 20 10 2550 SS RRM 20JAN89 M0+ (C4 MIN) (2.05.0) (60.1.30.1) K M Lansdell 100/1 Billy Lou  
 9 70 12 2550 SS PAC 14JAN89 C4+ K M Lansdell 33/1 Pizza Man  
 5 20 7 2550 SS PAC 02JAN89 C5+ K M Lansdell 14/1 Tudor Beau  
 K M Lansdell  
 Bay g 9yrs Main Guest-Wogarl's Secret by Wogarl  
 Trainer: K M Lansdell Driver: K M (Kimberley) LANSDSELL  
 COMMENT: Won in easier field at York last start. Previous form ordinary and rough place chance at best.

**10 HOOKED ON SCOTCH\*** (2,12,0)  
**MAROON, gold stripes**  
 Career: Starts(81)Wins(14)Placings(11)Total Stakes won \$33,914 Seasons: Starts(19)Wins(2)Placings(5)Stakes won \$14,455  
 8 FT 5 1700 MS GPM 06MAR89 M1/M2 (1.58.2) (59.9.30.7) G A James 10/1-8/1 BFR Our Crow  
 5 FT 5 2100 MS GPM 24FEB89 M2/M4 (2.03.4) (57.9.28.4) G A James 100/1 My Current Account  
 8 2L 10 2200 MS RRM 17FEB89 M2 (2.04.8) (59.7.28.9) G A James 50/1 T Gamby Pride  
 4 FT 5 1700 MS GPM 03FEB89 COND (1.58.6) (58.7.29.3) F R Kersley 4/1-6/1 LW Rich Lotus  
 3 FT 3 2100 MS GPM 27JAN89 COND (1.58.9) (57.9.29.0) J H Schrader 20/1-40/1 John Conlee  
 H Henry  
 Brown g 8yrs Captain Hook-Tartan Maid by Scotch Dillon  
 Trainer: G A James Driver: G A (Gary) JAMES  
 COMMENT: Most are after long Inters carnival. Has better ability than recent form shows. Each-way.

(\* DENOTES HORSES BRED IN WESTERN AUSTRALIA)

THE NUMBERS IN BRACKETS AFTER THE NAME ARE THE HORSES METRO & COUNTRY & AGE CLASSIFICATION

Guest Selections:

GUEST SELECTIONS:  
 EVEN PAR — BOLD RULER — HOOKED ON SCOTCH

TREVOR HYLAND SELECTS:  
 THE BUSTER BOY — BOLD RULER — EVEN PAR

**NEXT MEETING**



**MONDAY, MARCH 20, 1989**

FOR RACE NIGHT FUNCTIONS  
 PHONE CAMARGE CATERERS — 339 6136

**NEXT MEETING**



**SATURDAY, MARCH 25, 1989**

FOR RACE NIGHT FUNCTIONS  
 PHONE PETA RADLEY — 323 3555

# On a night full of odds and evens, there'll always be a favourite.

Before or after a night at Gloucester Park, enjoy some 5 star hospitality at the Hyatt Regency Perth. As well as being close by, the Hyatt boasts 3 fine restaurants, 2 bars and great party facilities.

Drop in to The Brasserie for a sumptuous smorgasbord before the races, or for a coffee and nightcap with friends afterwards. It's open 24 hours a day, 7 days.

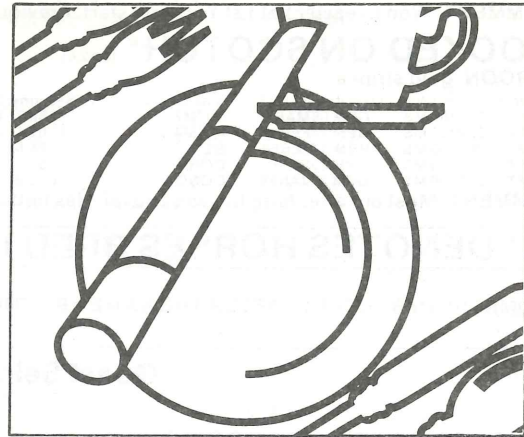

Why not top off a great evening by staying overnight at a special punter's rate. If you're only in Perth for the trots, take advantage of our special weekend package, starting from an affordable \$85.

Add a touch of Hyatt, and you'll be certain of making at least one winning choice in your evening.

THE  
**HYATT**  
TOUCH

HYATT REGENCY  PERTH

99 Adelaide Terrace, Perth (09) 323 0121

40

# I could do with an Emu, how about you?

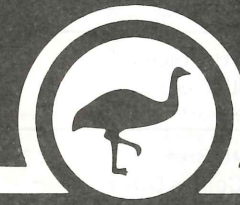

**EMU  
EXPORT  
LAGER**

41

Mojo MDA 9597

# SETTLING SHEET

PAY	BOOKMAKER	RECEIVE

## GLoucester Park Age & Distance Records

	DISTANCE		DATE	GROSS TIME	MILE RATE
<b>2YO</b>	1700m	Prince of Gold	13.1.89	2.5.1	1.58.4
	2100m	Prince Of Princes	31.5.85	2.36.1	1.59.6
<b>3YO</b>	1700m	My Lord Grace	6.6.86	2.4.9	1.58.2
	2100m	Smooth George	20.3.87	2.34.6	1.58.5
	2500m	Vanderport	10.5.85	3.11.6	2.3.3
<b>4YO</b>	1700m	Smooth Bret	9.1.87	2.3.8	1.57.2
	2100m	Here Comes Duke	29.5.87	2.32.9	1.57.2
	2500m	Sinbad Bay	10.2.89	3.2.5	1.57.5
<b>1609 metres</b>		Gammalite	31.12.82	1.55.8	1.55.8
<b>1700 metres</b>		Village Kid	3.3.89	2.1.7	1.55.2
<b>2100 metres</b>		Village Kid	6.3.89	2.32.0	1.56.5
<b>2500 metres</b>		Sinbad Bay	10.2.89	3.2.5	1.57.5
<b>2500 metres</b>	Stand	Anson Ranger	19.8.88	3.10.0	2.1.8
<b>2900 metres</b>		Nadezhda	25.3.88	3.38.9	2.1.5
<b>3300 metres</b>		Mystery Cargo	2.4.88	4.12.4	2.3.1
<b>3300 metres</b>	Stand	Keystone Express	7.6.88	4.16.3	2.3.5

# RESULTS / STEWARD'S REPORT

## GLoucester Park — "FRIDAY, MARCH 11, 1989"

**HYATT REGENCY HOTEL FREE FOR ALL C8= MOB 2,100 metres**  
 1 FIERY BLACK FT (L S Austin) ..... 1.59.0  
 2 MAXMORE 2L (A C Lewis) ..... 1.59.4  
 3 SHEER GUTS FT (M N Beech) ..... 1.59.6  
 4th The Good Decision, 5th San Mig, 6th Trunkey Jaguar, 7th Fast Creed, 8th Real Force, 9th Sly Agent.

**Positions at bell**  
 1st Real Force, 2nd Fast Creed, 3rd Sheer Guts, 4th Fiery Black, 5th The Good Decision, 6th Sly Agent, 7th Maxmore, 8th Trunkey Jaguar, 9th San Mig.  
 Margins: 1st-2nd 6 metres. 2nd-3rd 4.5 metres.  
 Sectional times: 1600m 120.9 800m 59.5 400m 30.0.  
 Win \$3.40. Place \$1.60, \$2.20, \$2.40.  
 Quinella \$5.10. Trifecta \$90.75. Tierce \$18.70.

**"BINSHAW" STAKES C4= COND MOBILE 2,100 metres**  
 1 NATURAL ZEST FT (L J Mitchell) ..... 1.59.5  
 2 PRICELESS FELLA FT (A C Lewis) ..... 1.59.6  
 3 CAPTAIN LORENZO 2L (P J Schrader) ..... 1.59.6  
 4th The Kawarau Bar, 5th Smooth Prince, 6th Exceed, 7th High Western, 8th Strathloddon Adios, 9th Rebel Rainbow, 10th Rozzer.

**Positions at bell**  
 1st Captain Lorenzo, 2nd Exceed, 3rd Rebel Rainbow, 4th Smooth Prince, 5th Rozzer, 6th High Western, 7th The Kawarau Bar, 8th Natural Zest, 9th Strathloddon Adios, 10th Priceless Fella.  
 Margins: 1st-2nd NECK. 2nd-3rd 1 metres.  
 Sectional times: 1600m 121.0 800m 60.6 400m 31.0.  
 Win \$11.60. Place \$2.40, \$3.50, \$5.80.  
 Quinella \$48.05. Trifecta \$1562.70. Tierce \$153.45. FORECAST QUINELLA \$61.5

**RICHARD ELLIS STAKES 3YO MOBILE 2,100 metres**  
 1 WHITBY TIMER 2L (P J Schrader) ..... 2.00.4  
 2 TRUE STEEL 2L (A C Lewis) ..... 2.00.8  
 3 BORN ROAD FT (C W Joss) ..... 2.00.9  
 4th Its Connor, 5th Carramar Troy, 6th Our Trivial Pursuit, 7th Knight Worker, 8th West Manjimup, 9th Tarport Lincoln.

**Positions at bell**  
 1st Born Road, 2nd Its Connor, 3rd Knight Worker, 4th Carramar Troy, 5th Tr 6th West Manjimup, 7th Our Trivi Pursuit, 8th Whitby Timer, Taropt Lincoln.  
 Margins: 1st-2nd 6 metres. 2nd-3rd 3 metres.  
 Sectional times: 1600m 121.9 800m 59.9 400m 30.2.  
 Win \$9.30. Place \$2.00, \$1.50, \$1.40.  
 Quinella \$11.90. Trifecta \$97.55. Tierce \$7.70.

**FORTRON 2YO FILLIES CLASSIC- FINAL MOBILE 1,700 metres**  
 1 GOLD DUCHESS 2L (T B Warwick) ..... 2.01.9  
 2 REMARKABLY GOOD 2L (G D Harper) ..... 2.02.6  
 3 MICHELLE BENGAZI FT (C D Brown) ..... 2.02.8  
 4th Whoopi Rainbow, 5th Lady Lanark, 6th Trendy Lass, 7th Tick Tock, 8th Annies Dream, 9th Ann Of Greenwood, 10th Gay Judge.

**Positions at bell**  
 1st Gold Duchess, 2nd Annies Dream, 3rd Michelle Bengazi, 4th Trendy Lass, 5th Remarkably Good, 6th Lady Lanark, 7th Whoopi Rainbow, 8th Gay Judge, 9th Tick Tock, 10th Ann Of Greenwood.  
 Margins: 1st-2nd 8 metres. 2nd-3rd 3 metres.  
 Sectional times: 1600m 122.8 800m 59.9 400m 29.5.  
 Win \$1.30. Place \$1.10, \$1.50, \$4.50.  
 Quinella \$1.25. Trifecta \$10.65. Tierce \$7.65. DOUBLE \$6.60.

**GOLDEN WEST INTERDOMINION CHAMPIONSHIP- HEAT 7 2,500 metres**  
 1 OUR MAESTRO 2L (V J Knight) ..... 1.58.6  
 2 PAAVO 2L (F R Kersley) ..... 1.58.6  
 3 SCREAMING EAGLE FT (G D Harper) ..... 1.58.8  
 4th Tax Credit, 5th Morgan James, 6th Another Bart, 7th Bronski Beat, 8th Kylie's Hero, 9th Ferrari Trunkey, 10th Elteei.

**Positions at bell**  
 1st Kylie's Hero, 2nd Another Bart, 3rd Tax Credit, 4th Bronski Beat, 5th Screaming Eagle, 6th Our Maestro, 7th Elteei, 8th Paavo, 9th Ferrari Trunkey, 10th Morgan James.  
 Margins: 1st-2nd NECK. 2nd-3rd 3.5 metres.  
 Sectional times: 1600m 119.6 800m 58.3 400m 28.6.  
 Win \$6.20. Place \$2.50, \$1.80, \$6.20.  
 Quinella \$8.40. Trifecta \$338.65. Tierce \$69.35. QUARTET \$1828.45.

**GOLDEN WEST INTERDOMINION CHAMPIONSHIP- HEAT 8 2,500 metres**  
 1 MY CURRENT ACCOUNT FT (R A Duffy) ..... 1.59.6  
 2 NIKALONG SHADOW FT (B J Hewitt) ..... 1.59.8  
 3 LUXURY LINER FT (A G Herlihy) ..... 1.59.8  
 4th John Conlee, 5th Maxwell Hook, 6th Riverlea Jack, 7th Karl Thomas, 8th Palimar, 9th Sir Reilly.

**Positions at bell**  
 1st Riverlea Jack, 2nd Sir Reilly, 3rd My Current Account, 4th Palimar, 5th John Conlee, 6th Luxury Liner, 7th Karl Thomas, 8th Nikalong Shadow, 9th Maxwell Hook.  
 Margins: 1st-2nd 4 metres. 2nd-3rd NOSE.  
 Sectional times: 1600m 118.2 800m 57.6 400m 29.4.  
 Win \$15.10. Place \$2.10, \$3.20, \$1.20.  
 Quinella \$35.75. Trifecta \$270.75. Tierce \$15.00. QUARTET \$4027.20.

## MCINERNEY FORD 2YO CLASSIC- FINAL MOBILE 1,700 metres

1 PRINCE OF GOLD 2L (L S Austin) ..... 1.59.7  
 2 GOLDEN KING FT (T B Warwick) ..... 2.00.7  
 3 ANIHEELATOR FT (J R Graham) ..... 2.01.1  
 4th Singleton, 5th San Beneto, 6th Come My Friend, 7th Almagest, 8th Maple Mack, 9th Mistaken Fella, 10th Laser Strike.

**Positions at bell**  
 1st Prince Of Gold, 2nd Come My Friend, 3rd Singleton, 4th Golden King, 5th Aniheelator, 6th Almagest, 7th Maple Mack, 8th Mistaken Fella, 9th San Beneto, 10th Laser Strike.  
 Margins: 1st-2nd 14 metres. 2nd-3rd 4.5 metres.  
 Sectional times: 1600m 120.6 800m 59.9 400m 29.4.  
 Win \$1.20. Place \$1.10, \$3.10, \$2.40.  
 Quinella \$4.50. Trifecta \$22.20. Tierce \$8.35.

**GOLDEN WEST INTERDOMINION CHAMPIONSHIP- HEAT 9 2,500 metres**  
 1 VILLAGE KID 2L (A C Lewis) ..... 1.58.4  
 2 JODIE S BABE FT (V J Knight) ..... 1.58.4  
 3 LUV YOU PERTH FT (W J Kersley) ..... 1.58.5  
 4th Esteve, 5th Rufus Young Blood, 6th Another Shy, 7th Let's Talk, 8th Voight, 9th Rowleyalla.

**Positions at bell**  
 1st Voight, 2nd Village Kid, 3rd Jodie's Babe, 4th Esteve, 5th Rowleyalla, 6th Let's Talk, 7th Rufus Young Blood, 8th Another Shy, 9th Luv You Perth.  
 Margins: 1st-2nd half head. 2nd-3rd 3 metres.  
 Sectional times: 1600m 118.9 800m 59.1 400m 29.5.  
 Win \$1.40. Place \$1.10, \$1.60, \$3.00.  
 Quinella \$1.15. Trifecta \$10.70. Tierce \$5.70. QUARTET \$100.75.

**"HONDO GRATTAN" STAKES COND MOBILE 1,700 metres**  
 1 SAN ROMANTIC 2L (L S Austin) ..... 1.59.9  
 2 ABLE SEAMAN 2L (T B Warwick) ..... 1.59.9  
 3 STARLIGHT EXPRESS FT (S R Young) ..... 2.00.1  
 4th Cap Sensitive, 5th Torrevean Roger, 6th Strathloddon Gift, 7th Chest Of Gold, 8th Colt Eightytwo, 9th Homme De Jour, 10th Bold Corsican.

**Positions at bell**  
 1st Bold Corsican, 2nd Homme De Jour, 3rd Starlight Express, 4th Chest Of Gold, 5th Torrevean Roger, 6th Able Seaman, 7th San Romantic, 8th Strathloddon Gift, 9th Colt Eightytwo, 10th Cap Sensitive.  
 Margins: 1st-2nd 2 metres. 2nd-3rd 3 metres.  
 Sectional times: 1600m 120.6 800m 61.0 400m 30.4.  
 Win \$29.70. Place \$3.60, \$1.50, \$2.00.  
 Quinella \$8.40. Trifecta \$207.50. Tierce \$23.95.

## GLoucester Park — "FRIDAY, MARCH 10, 1989"

**RACE 1:** Pay-up time for race 1 was extended for several minutes as a result of trainers experiencing extreme difficulties in arriving on course by the prescribed pay-up time due to heavy traffic in the vicinity of Gloucester Park. Racing down the back straight on the last occasion SAN MIG (K L Kersley) and SLY AGENT (T B Warwick) locked wheels momentarily as a result of SLY AGENT attempting to obtain a clear run. TRUNKEY JAGUAR (J R Graham) and THE GOOD DECISION (M G Reed) had difficulty in obtaining clear runs until entering the front straight on the last occasion. REAL FORCE (G R Jones) after leading up the event, tired over the concluding stages. The connections of REAL FORCE reported that this pacer had become agitated en-route to the course when caught in the traffic jam and appeared to break-out badly prior to this event and this may have affected his performance. MILE RATE 1.59.0 FINAL MILE 2.00.9 FINAL HALF 59.5 FINAL QUARTER 30.0

**RACE 2:** CAPTAIN LORENZO (P J Schrader) which was leading up the field had a tendency to shift up the track into the one wide line racing for the back straight on the last occasion. Shortly after the start was effected EXCEED (G E Hall) appeared to be momentarily inconvenienced as HIGH WESTERN (M G Reed) has shifted down the track on its outside. M G Reed has attempted to correct the line of HIGH WESTERN however EXCEED has been obliged to shift outwards as a result. Racing towards the front straight EXCEED was in a half cart position attempting to regain its position in the one wide and in the front straight SMOOTH PRINCE (A L De Campo) which has been racing on its outside has restrained to take a seat behind EXCEED as it has shifted outwards into a full one wide line. It was noted that EXCEED had a tendency to hang inwards throughout the running of the event. MILE RATE 1.59.5 FINAL MILE 2.01.0 FINAL HALF 60.6 FINAL QUARTER 31.0

**RACE 3:** OUR TRIVIAL PURSUIT (C F Ellis) was slow away. WEST MANJIMUP (G K Devenny) broke gait and galloped for a short distance. Subsequent to the running of the event the Stewards ordered a veterinary inspection and the Club's veterinarian reported severe chaffing to the off-fore leg. Trainer G K Devenny advised that WEST MANJIMUP appeared to be favouring its hind quarters during the running of the event. Stewards advised that this pacer would be stood down pending a veterinary certificate of soundness. MILE RATE 2.00.4 FINAL MILE 2.01.9 FINAL HALF 59.9 FINAL QUARTER 30.2

**RACE 4:** LADY LANARK (L J Mitchell) was slow away. Over the concluding stages of the event ANNE OF GREENWOOD (P C Coulson) was held up and unable to obtain a clear run. Swab samples were taken from the first three placegetters in this event. MILE RATE 2.01.9 FINAL MILE 2.02.8 FINAL HALF 59.9 FINAL QUARTER 29.5

**RACE 5:** Prior to the running of the event the Club's veterinarian inspected OUR MAESTRO and found that pacer to be fit to compete. V J Knight was fined \$200 for the manner in which he used his whip over the concluding stages of the event.



Racing into the front straight on the last occasion ELTEEI (A C Lewis) which had been racing between SCREAMING EAGLE (G D Harper) and MORGAN JAMES (L C Froyland) appeared to be tightened and contacted as SCREAMING EAGLE has shifted outwards on its inside. At a subsequent enquiry G D Harper (SCREAMING EAGLE) pleaded guilty to a charge of carelessness in crossing under Rule 257 and his reinspersons licence was suspended for 14 days. It was noted that TAX CREDIT (A G Herlihy) was badly held up and unable to obtain a clear run. J G McLean was questioned as to the reason he did not move BRONSKI BEAT from a trailing position, one, one, leaving the back straight on the last occasion and around the bend entering the front straight. McLean advised that he felt BRONSKI BEAT was doing its best and he was following ANOTHER BART (P C Coulson) who he felt would carry on and cart him forward. However when BRONSKI BEAT has obtained a clear run it has been unable to run on. Stewards noted the comments. MILE RATE 1.58.6 FINAL MILE 1.59.6 FINAL HALF 58.3 FINAL QUARTER 28.6

**RACE 6:** In the run to the finish it was noted that SIR REILLY (V J Knight) was momentarily inconvenienced as PALIMAR (C W Joss) hung inwards under pressure on its outside. Subsequent to the running of the event Stewards ordered a veterinary inspection of SIR REILLY and the Club's veterinarian reported he could find nothing amiss. It was noted that MAXWELL HOOK (W Harman) and KARL THOMAS (N J Clarke) were both held up and unable to obtain clear runs. MILE RATE 1.59.6 FINAL MILE 1.58.2 FINAL HALF 57.6 FINAL QUARTER 29.4

**RACE 7:** Leaving the back straight on the last occasion COME MY FRIEND (A L DeCampo) which had been racing in the one wide position appeared to shift down the track under pressure and SINGLETON (G D Harper) which was racing on its outside has shifted in with this movement. As the horses left the back straight GOLDEN KING (T B Warwick) racing on the rails has shifted out slightly and as a result COME MY FRIEND has been momentarily tightened and raced roughly as SINGLETON has crossed to lead the one out line. After taking evidence from the drivers concerned viewing the official films, acting on their own observations the Stewards took no further action in the incident other than to remind G D Harper of his

obligations when shifting ground. Swab samples were taken from the first three placegetters in this event. MILE RATE 1.59.7 FINAL MILE 2.00.6 FINAL HALF 59.9 FINAL QUARTER 29.4

**RACE 8:** LET'S TALK (D J Jeffees) was inspected by the club's veterinarian prior to the running of the event and passed fit to compete. J G McLean (VOIGHT) was charged and found guilty under Rule 212E for having allowed his horse to shift from its allotted barrier position prior to the start being effected. McLean was fined \$200. LUV YOU PERTH (W J Kersley) began slowly. In the back straight on the second occasion it was noted that ESTEVE (R J Retzlaff) and ROWLEYALLA (K Rivett) locked spider wheels for approximately 50 metres. After viewing the films and acting on their own observations the Stewards could lay blame on no one driver in the incident. ROWLEYALLA tired badly over the concluding stages of the event. Subsequent to the running of the event the Club's veterinarian inspected ROWLEYALLA and reported he could find nothing amiss. MILE RATE 1.58.4 FINAL MILE 1.58.9 FINAL HALF 59.1 FINAL QUARTER 29.5

**RACE 9:** COLT EIGHTYTWO (D J Jeffees) began badly - a warning was issued. BOLD CORSICAN (P J Schrader) broke gait leaving the front straight on the first occasion after the start - a warning was issued. It was noted that TORREVEAN ROGER (S Torre) was obliged to race three wide throughout. COLT EIGHTY TWO and ABLE SEAMAN (T B Warwick) were both blocked for a clear run over the concluding stages. MILE RATE 1.59.9 FINAL MILE 2.00.6 FINAL HALF 61.0 FINAL QUARTER 30.4

**GENERAL:** D J Jeffees pleaded guilty to a charge under local rule 7.2(a) for having been in the Bookmakers area prior to taking his driver in race 9 on tonight's programme. Jeffees was fined \$100. RICHMOND RACEWAY: 4.3.89 RACE 5 - J. Ellis (CARRIGAN MOSS) was reprimanded under Rule 259 (b). ALL HORSES WERE PRE-RACE IDENTITY CHECKED. ROUTINE SWABS WERE TAKEN FROM THE WINNER OF EACH EVENT AND ALSO THE SECOND PLACEGETTER IN THE INTER-DOMINION HEATS.

Routine swabs taken from all winners.

## Stall Directory

RACE	STALL	RACE	STALL	RACE	STALL
5	Bronski Beat.....	43	1	Keystone Express.....	74
2	Byron Lord.....	128	5	Kylie's Hero.....	18
3	Captain Arania.....	139	9	La Freyja.....	56
6	Captain Lorenzo.....	134	1	Let's Talk.....	49
4	Carramar Troy.....	108	3	Little Bit Shy.....	55
3	Clifton Flyer.....	26	6	Lord Denning.....	92
8	Colt Eightytwo.....	46	5	Luxury Liner.....	17
8	Corridene Kid.....	25	3	Majestic Racer.....	122
1	Dark Invader.....	75	3	Matt's Judge.....	119
9	Distant Rainbow.....	47	4	Maverick Pete.....	69
3	Eastern Achilles.....	54	6	Maxmore.....	72
7	Esteve.....	88	7	Maxwell Hook.....	78
9	Even Par.....	23	2	Meadow Bogart.....	80
2	Express Way.....	112	2	Metropole Lad.....	31
1	Fast Creed.....	93	7	Morgan James.....	29
6	Flamboyant Scotch.....	63	5	My Current Account.....	1
1	Frosty Briar.....	77	5	Nikalong Shadow.....	5
2	Golden King.....	120	5	Our Maestro.....	7
9	Hooked On Scotch.....	140	4	Outgun.....	131
4	Innocent Arc.....	35	5	Paavo.....	13
6	Jamcaro.....	76	2	Precious Paddy.....	84
5	Jodie's Babe.....	9	8	Priceless Fella.....	37
7	John Conlee.....	123	8	Quecee.....	66
3	Kerebon.....	126	5	Riverlea Jack.....	20
			9	Rock Toby.....	73
			5	Rowleyalla.....	3
			7	Rufus Young Blood.....	57
			3	San Romantic.....	82
			7	Screaming Eagle.....	65
			1	Sheer Guts.....	96
			2	Shy Machine.....	33
			2	Singleton.....	59
			7	Sir Reilly.....	38
			6	Stormin.....	132
			4	Stradivari.....	52
			6	Supa Force.....	114
			4	Sur Caragh.....	61
			1	Tar And Cement.....	68
			7	Tax Credit.....	40
			9	The Buster Boy.....	124
			8	Timely Heel.....	27
			8	Tommy Wayne.....	135
			2	Torrevean Freely.....	110
			3	Torrevean Roger.....	106
			4	True Steel.....	21
			1	Trunkey Westerner.....	121
			3	Vapour Scraper.....	137
			5	Village Kid.....	15
			7	Voight.....	41
			8	Warrior Prince.....	71
			9	Wejover Joy.....	90
			4	Whitby Timer.....	100
			9	Why Not So.....	130
			9	Wogarl's Star.....	138

## BETTING ACCOUNT

Race	Horse	Investments	Dividends



*All the free brochures, information and advice you'll ever need.*

# Give us ten minutes and we'll give you Western Australia.

If you've come to the Golden West Inter Dominion Pacing Championships to pick a winner, a short time with the Western Australian Tourist Centre will give you all the inside information on the other terrific attractions within easy reach.

Our qualified consultants can give you all the free brochures, information and advice you'll need to make the most of your outing.

And we're so easy to find. Just pop into our office at 772 Hay Street, Perth, or give us a call on (09) 322 2999.

The Western Australian Tourist Centre — when it comes to having a great time, you'll be betting on a sure thing.

 **Western Australian Tourist Centre**

772 Hay Street, Perth, 6000. Phone: (09) 322 2999.