

AUCKLAND TROTTING CLUB

INCORPORATED

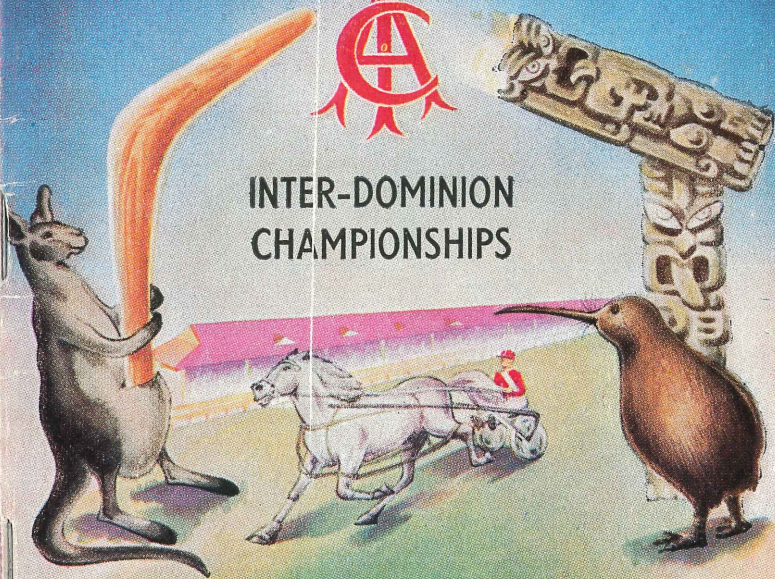

INTER-DOMINION CHAMPIONSHIPS



SECOND DAY

Saturday, February 19th, 1955

OFFICIAL CARD

ALEXANDRA PARK

AUCKLAND N.Z.

A.E. Forrest

SECRETARY



A.T.C. COMMITTEE: (Reading left to right), R. Lewis, C. V. Henderson (Treasurer), V. J. Stewart, P. R. Bridgens (Vice-President), C. J. W. Taylor, C. Cowan, Dr. M. G. Pezaro (President), W. W. Massey (Vice-President), A. V. Hardley, J. Mark.

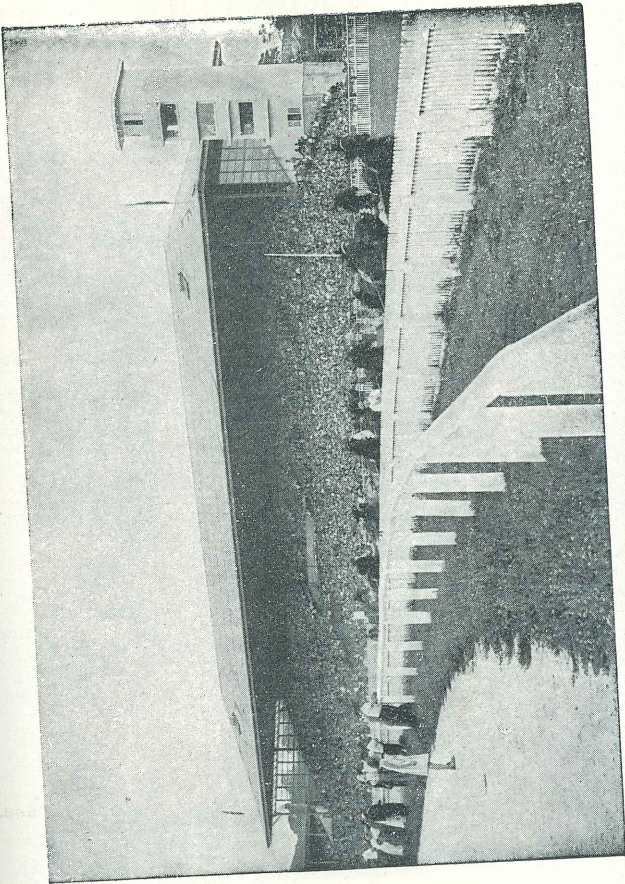

AUCKLAND TROTTING CLUB

(Incorporated)

Under the New Zealand Rules of Trotting

INTER-DOMINION TROTTING CHAMPIONSHIPS

Second Day—Saturday, February 19, 1955

OFFICIAL PROGRAMME

(Approved by N.Z. Trotting Conference)

OFFICIALS:

Patron: Mr. Robert Wright.

President: Dr. M. G. Pezaro.

Associate Presidents: Mr. A. L. Matson, Mr. J. P. Stratton.

Vice-Presidents: Mr. W. W. Massey, Mr. P. R. Bridgens.

Championship Programme Committee: Dr. M. G. Pezaro, Messrs. P. R. Bridgens, C. Cowan, A. V. Hardley, R. Lewis.

Committee: Dr. M. G. Pezaro (Chairman), Messrs. P. R. Bridgens, C. Cowan, A. V. Hardley, C. V. Henderson, R. Lewis, J. Mark, W. W. Massey, V. J. Stewart, C. J. W. Taylor.

Stewards: The Committee and Messrs. A. M. Bartley, A. G. Blakey, R. W. Christensen, H. W. Coyle, W. Donald, R. C. Dormer, R. J. Elliott, C. C. Gill, A. K. R. Harris, R. Hay, R. R. Hudson, A. G. Lowry, F. M. Nairn, C. F. Nicholson, S. E. Scott, P. Swaffield.

Hon. Surgeons: Dr. A. McGregor Grant, Dr. Rupert Keenan, Dr. J. Macky and Dr. M. G. Pezaro.

Medical Officer: Dr. O. R. Nicholson.

Hon. Treasurer: Mr. C. V. Henderson.

Handicapping Panel: E. Paul, R. C. R. Morton, N. E. Pierce.

Starter: J. Gavin. Judge: M. V. Kronfeld.

Clerk of Scales: R. R. Hardy. Clerk of Course: W. S. HIRST.

Announcer: R. C. Clapp.

Timekeepers: J. K. Douglas, Mr. N. Kronfeld (Hon.)

Mr. L. J. Lentell (Hon.).

Veterinary Surgeons: H. C. Kennan and C. J. Roberts.

Birdcage Steward: Mr. A. K. R. Harris.

Auditor: W. M. Egglestone, A.P.A. (N.Z.).

Bankers: National Bank of N.Z.

A. E. FORREST, Secretary,

P.O. Box 381, Auckland.

Telephones: Office 43-092; Alexandra Park 60-259.

Office: Durham Street East, Auckland.

AUCKLAND TROTTING CLUB REGULATIONS UNDER "THE GAMING ACT, 1908"

N.Z.G., 1923, P.2377.

IN pursuance and exercise of the powers in that behalf contained in Section 33 of "The Gaming Act, 1908", and of all other powers and authorities, it enabling in that behalf the Auckland Trotting Club, a trotting club within the meaning of the said Act (hereinafter referred to as "the said Club") doth hereby revoke the regulations dated the 14th day of February, 1919, and in lieu thereof doth hereby make the following regulations controlling the admissions of persons to that part of the Auckland Trotting Club's Course, situated in the District of One Tree Hill, and known as the Auckland Trotting Club's Racecourse while the said Racecourse is used or occupied by the said Club for race meetings.

1. These Regulations shall come into force on the date of the same being published in the "New Zealand Gazette."
2. In these Regulations the words "Bookmaker", "Trotting Club", and "Race Meeting" shall have the meaning ascribed to those terms respectively by Section 2 of The Gaming Act, 1908".
3. The following persons shall be and are hereby excluded from the Racecourse above described while the same is used or occupied by the said Club for a race meeting, namely:—

- (a) Bookmakers.
- (b) Bookmakers' Clerks, Bookmakers' Assistants and Bookmakers' Agents.
- (c) All persons under disqualification inflicted by any racing or trotting club in the Dominion of New Zealand, the Commonwealth of Australia, or elsewhere, if affiliated to the New Zealand Racing Conference, or the New Zealand Trotting Association, or the New Zealand Trotting Conference.
- (d) Common prostitutes and persons who habitually consort with thieves or with persons who have no lawful visible means of support.
- (e) Professional tipsters, persons convicted of house-breaking or pocket-picking, forgery, uttering, or possessing counterfeit coin, theft, false pretences, receiving stolen goods, mischief, assault, or any offence or crime of any kind under "The Crimes Act, 1908", and also idle and disorderly persons, rogues and vagabonds, and incorrigible rogues convicted under "The Police Offences Act, 1908", and persons convicted of an offence under "The Gaming Act, 1908".

The foregoing Regulations of the Auckland Trotting Club were made and passed by the Auckland Trotting Club on the twenty-first (21st) day of August, 1923, and signed by the Chairman and Secretary.

(Signed) JOHN ROWE, Chairman.
C. F. MARK, Secretary.

The foregoing Regulations of the Auckland Trotting Club are hereby approved this 27th day of August, 1923.

JELlicOE, Governor-General.

TOTALISATOR INVESTMENTS

WIN POOL

Dividend paid on FIRST HORSE ONLY.

PLACE POOL

- 4 Starters or less — ONE DIVIDEND — ONE TOTALISATOR POOL ONLY.
- 5, 6 or 7 numbers allotted on the Totalisator—TWO DIVIDENDS—each 50 per cent.
- 8 or more numbers allotted on the Totalisator — THREE DIVIDENDS—each 33 1-3 per cent.

CHANGE WINDOWS ARE PROVIDED

Collect Late Dividends at
Totalisator Office: BELL PUNCH (N.Z.) LTD.,
No. 2, First Floor, Jaffe Bldg., 338-344 Queen St.
Hours: 10 a.m. to 3 p.m.

When purchasing Totalisator tickets, please mention
WHICH WAY the investment is to be made.

Investors are expected to see that they receive their proper ticket, change or dividend before leaving the window as subsequent claims will not be recognised.

The Public are warned against destroying Totalisator tickets until the end of the day.

SCALE OF ADMISSION CHARGES:

OUTSIDE ENCLOSURE: Children Free; Adults, 1/6.

LAWN ENCLOSURE AND GRANDSTAND

(Including Admission to Course):

Gentlemen, 6/-; Ladies, 4/-; Children over 12, full adult rate.

CHILDREN UNDER 12 YEARS WILL NOT BE ADMITTED
TO LAWN ENCLOSURE.

NO CHANGE GIVEN AT TURNSTILES.
CHANGE OBTAINABLE AT SPECIAL WINDOWS.

AFTERNOON TEA—Caterers: Haynes Catering Co., Ltd.

DOUBLES TOTALISATOR

5/-, 10/-, £1 TICKETS 5/-, 10/-, £1
AND £5 AND £5

FIRST LEG

DOUBLE

4TH RACE

3rd PACERS' CHAMP. — 4th PACERS' CHAMP.

SECOND LEG

DOUBLE

6TH RACE

TICKETS MAY BE PURCHASED ON FIRST LEG OF
DOUBLE FROM 10.0 A.M. UNTIL TOTALISATOR
CLOSING TIME, 12.57 P.M.

PLEASE NOTE!—The Double Investments close 10 minutes
before the Investments on the Win and Place Machine close.

INVESTORS PLEASE NOTE!

If investors hold 10/-, £1 and £5 Tickets winning on
the First Leg, they may exchange for an equivalent
number of 5/- Unit Tickets on one or a variety of
runners in the Second Leg.

IF YOUR FIRST LEG WINS YOU MUST EXCHANGE

YOUR TICKET FOR ONE ON THE SECOND LEG,

OTHERWISE YOUR INVESTMENT IS LOST.

DOUBLES TOTALISATOR CONDITIONS

The Selling Windows for the Doubles Totalisator will open at
10.0 a.m.

The Doubles Totalisator shall be conducted so that there shall
be a separate pool from the pool of any other totalisator operating
on one race only.

The Doubles Totalisator on the First Leg will close 10 minutes
prior to the Win and Place Totalisator on such race.

Holder of winning tickets in the First Leg must change their
tickets for the horse or horses they wish to support for the second
race of the Double.

Investors failing to change their winning tickets on the First
Race of the Double before the Doubles Totalisator closes for the
Second Race of the Double shall have no further interest or claim
in or upon any amount invested and shall not be entitled to any
refund.

If there be a dead-heat the right of holders to tickets on the
Starters so dead-heating shall be determined in accordance with
the regulations.

If a horse is scratched or declared not in the Starter's Hands
for the Second Race the holder may change his ticket for a starter.

If no authority for the payment of a dividend on the winner of
the First Race has been given by the Stewards within thirty
minutes of the appointed starting time of the Second Race, the
Double will be deemed to be void and the amount available for
dividend shall be divided equally amongst the holders of tickets on
the horse subsequently declared to be the First Horse in the First
Race, or, if there are no holders of tickets on the First Horse,
then in the manner provided in the Regulations.

Any question or dispute arising out of the interpretation of
these Regulations, or which is not covered by these Regulations,
shall be referred to the Committee of the Club, whose decision
shall be final and binding.

TO-DAY'S DOUBLE — FIRST LEG

FOURTH RACE, 1.10 p.m.

3RD PACERS' CHAMPIONSHIP QUALIFYING RACE HANDICAP

ONE MILE AND FIVE FURLONGS

Tote No.	Horse	Handicap	Driver
1	AU REVOIR	Limit
2	BRAVE COMPANY	Limit
3	DANCING YEARS	Limit
4	MOSS HALL	Limit
5	RECENT CHOICE	Limit
6	SCOTTISH STAR	Limit
7	CADUCEUS	6yds
8	LAURELDALE	6yds
9	TACTICIAN	12yds
10	ZULU	12yds
11	THELMA GLOBE	18yds
12	CAPTAIN SANDY (Aust.)	48yds
13	JOHNNY GLOBE	48yds

TO-DAY'S DOUBLE — SECOND LEG

SIXTH RACE, 2.50 p.m.

4TH PACERS' CHAMPIONSHIP QUALIFYING RACE HANDICAP

ONE MILE AND FIVE FURLONGS

Tote No.	Horse	Handicap	Driver
1	BARTENDER	Limit
2	LADY ROWAN	Limit
3	LAUDER LASS	Limit
4	OUR ROGER	Limit
5	PRINCE POLKA	Limit
6	PRINCESS JEWEL	Limit
7	RELLEK	Limit
8	PETITE YVONNE	6yds
9	TENNESSE SKY (Aust.)	6yds
10	SOANGETAHA	12yds
11	MARGARET'S OWN	18yds
12	RIBANDS (Aust.)	24yds
13	SINGLE DIRECT	36yds

IMPORTANT!

Totalisator will Close Promptly
throughout the Day

RACE-TIMETABLE

Race	Horses will leave Birdcage at	Totalisator will not close before	Race will not start before
1	10.20 a.m.	10.42 a.m.	10.45 a.m.
2	11.10 a.m.	11.32 a.m.	11.35 a.m.
3	11.55 a.m.	12.17 p.m.	12.20 p.m.
4	12.45 p.m.	1.7 p.m.	1.10 p.m.
5	1.35 p.m.	1.57 p.m.	2.0 p.m.
6	2.25 p.m.	2.47 p.m.	2.50 p.m.
7	3.15 p.m.	3.37 p.m.	3.40 p.m.
8	4.5 p.m.	4.27 p.m.	4.30 p.m.

Remember! The DOUBLES TOTALISATOR on the FIRST LEG will close TEN Minutes before the closing of the Totalisator on the Win and Place.

SIREN

Patrons are advised that a Siren will be sounded if an inquiry is to be held the result of which might affect the placings of the horses.

LIST OF BOXES

INTER-DOMINION TROTTING CHAMPIONSHIPS

Second Day—Saturday, February 19, 1955

1 Veterinary Surgeon	57 Smith, F.
2-3 Nolan, T. J.	58 Martin, T. G.
4-5 Muddle, C. J.	59 Martin, A. G.
6 Ryan, R.	60 Smith, J. E.
7 Wallace, L.	61 Rumney, W. L.
8-9 Jones, D. G.	62 Johnston, C.
10-11 Holmes, M.	63-64 Mitchell, G. T.
12 Nyhan, D. G.	65 Hasler, E. G. M.
13 Leeming, V.	66-67 Hampton, J. G.
14-15 McKenzie, N. K.	68-69 Purdon, R.
16 Alborn, V.	70 McKendrick, J. W.
17 Butt, W. R.	71-73 Hadfield, C.
18-19 Berkett, C. R.	74 Steward, J.
20 Jones, R. J.	75 Gee, W. K.
21-22 Litten, J. D.	76 Smith, G. Jnr.
23 Manson, D. R. V.	77 Dowsett, F. E.
24 McTigue, M. C.	78 Fausett, E. R.
25 Holmes, A.	79 Breed, E. L.
26 Tatterson, W. K.	80 Bradley, G. J.
27 Pringle, J. B.	81 Lee, C. G.
28 Winter, J. H.	82 McMillan, C.
29 Davey, A.	83 Levy, A. B.
30 Paul, C.	84 Morrison, K. F.
31-32 Mackie, V. L.	85 McIntyre, J. M.
34-36 Hughes, J. K.	86-87 Norris, A. J. B.
37-38 Allen, H. M.	88 Moase, H. C.
39-41 Kennerley, R. D.	89 Marquand, B. L.
42 Pemberton, S.	90 Mitchell, G.
43-44 Nicholas, O. E.	91 Hair, E. C.
45-46 Purdon, H.	92 Davies, B. S.
47-48 Fiskin, H. R.	93 Pillinger, A. G.
49 Noble, G. B.	94 Mahoney, L. J.
50 McFarlane, L.	95 Honeyfield, H. J.
51 Grantham, D. R.	96 Paul, J. N.
52 Cole, G.	97 Stow, A. J.
53-54 Baker, J. P.	98 Stubbs, G. H.
55-56 Skousgaard, P.	99 Blacksmith.

1 MANUREWA HANDICAP

(Harness)

TWO MILES

Of £1000. Second horse to receive £200, Third horse £100, and Fourth horse £50, each from the stake. For either unhoppled or half-hoppled Trotting Horses. Limit 4.48.

Horses must be ready to leave the Birdcage at 10.20 a.m.

Totalisator will not close before 10.42 a.m.

Race will not start before 10.45 a.m.

Tote No.

1 BLACK PEGASUS, blk g, aged, J. Aspell **Limit**

Josedale Dictator—Pegasus.
(G. T. Mitchell, Cambridge)
EMERALD GREEN—gold crossed sashes and sleeves

DRAW 2 DRIVER.....

2 INDIAN RIBBON, b g, aged, G. S. Bodman **Limit**

Indianapolis—Rolindo. (G. Mitchell, Cambridge)
GOLD—purple crossed sashes, sleeves and cap

DRAW 4 DRIVER.....

3 MIRANDO, b c, 3 yrs, N. Simpson **Limit**

Medoro—Marypark. (A. Bryce, Otahuhu)
PURPLE—white stripes, purple cap

DRAW 6 DRIVER.....

Manurewa Handicap—Continued

1

Tote No.

4 PUKEPOTO, b g, 6 yrs, H. R. Fisken **Limit**

King Scott—Coletta. (Owner, Pukekohe)
BLACK—gold crossed sashes, red sleeves and cap

DRAW 5 DRIVER.....

Yds. Bhd.

4A JOCELYN GRATTAN, b m, aged, **12**
G. K. Howlett and H. R. Fisken

Josedale Grattan—Coletta.
(H. R. Fisken, Pukekohe)
BLACK—gold crossed sashes, red sleeves and cap

DRAW 2 DRIVER.....

5 SOCIAL GIFT, b m, aged, A. J. B. Norris **Limit**

Josedale Grattan—First Test. (Owner, Cambridge)
PINK—royal blue hoop, sleeves and cap

DRAW 1 DRIVER.....

6 STYMIE, b g, aged, J. T. Paul **Limit**

Worthy Belwin—Lady Bunker.
(J. N. Paul, Mangere)
NAVY BLUE—light blue sleeves, red braces and cap

DRAW 3 DRIVER.....

Yds. Bhd.

7 MORNING MIST, b m, aged, A. J. Halkert **12**

Desmond's Pride—Jean Maxita.
(D. G. Jones, Templeton)
MAROON and GREY STRIPES—maroon sleeves and cap

DRAW 1 DRIVER.....

Manurewa Handicap—Continued

- 1** Tote No. **8** KING'S MINT, b g aged, Mrs. A. C. Hadfield **36**
 King Scott—Laguna. (C. Hadfield, Pukekohe)
 GREEN—white braces, fawn cap
 DRAW 1 DRIVER.....
- 9** ROYAL RING, b g, 6 yrs, **36**
 F. E. and G. C. Spyve
 Ringtrue—Rose Scot. (F. E. Spyve, Manurewa)
 CYCLAMEN—gold and royal blue sashes, royal blue cap
 DRAW 2 DRIVER.....
- 10** TAPUWAE, blk g, 6 yrs, Mrs. M. Adams **36**
 Logan Derby—Crocus. (J. Steward, Te Awamutu)
 ROYAL BLUE—one white, one red band
 DRAW 3 DRIVER.....
- 11** CHIPPY, b g, aged, **48**
 G. R. and G. J. Bradley
 Dan Direct—Aggie's Last.
 (G. J. Bradley, Ohaupo)
 RED—one white, one black crossed sash
 DRAW 2 DRIVER.....
- 12** OSCAR GRATTAN, b g, aged, **48**
 Mrs. E. E. Rayner
 Josedale Grattan—Tecla. (G. Cole, Mt. Roskill)
 BROWN—orange diamonds, brown sleeves
 DRAW 1 DRIVER.....

Manurewa Handicap—Continued

- Tote No. **13** INDIAN PRINCE, b g, aged, **60**
 Mrs. N. Anderton
 Indianapolis—Princess Onyx.
 (E. C. Hair, Waiuku)
 MAUVE—white braces and cap
 DRAW 1 DRIVER.....
- 13** DRAW 1 DRIVER.....
- 13A** SHERYLL SCOTT, b m, 6 yrs, **84**
 R. R. Thomson and E. C. Hair
 King Scott—Te Huarau. (E. C. Hair, Waiuku)
 MAUVE—white braces and cap
 DRAW 1 DRIVER.....

	First	Second	Third	Fourth
Placed Horses				
Win Dividend	£ : :			
Place Dividend	£ : :	£ : :	£ : :	
Time				

Collect Late Dividends at—

Totalisator Office: BELL PUNCH (N.Z. LTD.),
 No. 2, First Floor, Jaffe Bldg., 338-344 Queen St.
 Hours: 10 a.m. to 3 p.m.

LOGAN HANDICAP

(Harness)

ONE MILE AND A-HALF

Of £800. Second horse to receive £160, Third horse £80, and Fourth horse £40, each from the stake. Limit 3.27.

Horses must be ready to leave the Birdcage at 11.10 a.m.

Totalisator will not close before 11.32 a.m.

Race will not start before 11.35 a.m.

Tote No.

1 BOBRACK, b g, 5 yrs, Limit

Mrs. I. H. Rose and V. L. Mackie

Young Bob—Wrackella. (V. L. Mackie, Epsom)
BROWN—gold horseshoe (back and front), gold cap.

DRAW 3 DRIVER.....

Yds. Bhd.

1A PETER BOY, b g, 4 yrs, G. E. Easton 24

Peter Smith—Orleigh Mills.
(V. L. Mackie, Epsom)
BROWN—gold horseshoe (back and front), gold cap.

DRAW 1 DRIVER.....

2 LOGAN BROOK, b g, aged, Limit

C. R. Griffin

Logan Derby—Millbrook.
(J. P. Baker, Morrinsville)
BROWN—gold crossed sashes, green sleeves, gold cap.

DRAW 2 DRIVER.....

Logan Handicap—Continued

Tote No.

3 SANDY SUTHERLAND, ch g, aged, Limit

A. and E. A. Hogg

Pay Sign—Binkie Dillon.
(P. Skousgaard, Cambridge)
GOLD—black hoop, purple sleeves and cap

3 DRAW 1 DRIVER.....

Yds. Bhd.

3A DANDY LAD, b g, 5 yrs, C. Williams 24

Peter Smith—Belinda Volo.
(P. Skousgaard, Cambridge)
GOLD—black hoop, purple sleeves and cap

DRAW 3 DRIVER.....

4 TASHKENT, br g, aged, Miss A. B. Gifford Limit

Auto Machine—Bell Pronto.
(B. L. Marquand, Frankton)
CERISE—gold braces, sleeves and cap

DRAW 6 DRIVER.....

5 WATCHGUARD, ch g, aged, N. A. Kidd Limit

Blaydon—Flying Peggy. (H. Purdon, Pukekohe)
BLUE and WHITE QUARTERS—blue cap

DRAW 5 DRIVER.....

2 Logan Handicap—Continued

Tote No.

6 WELSH MACHINE, blk m, aged, **Limit**
J. Steward

Auto Machine—Trojan Star.
 (Owner, Te Awamutu)
ROYAL BLUE—one white, one red band

DRAW 4 DRIVER.....

7 AUTO CHIMES, b m, aged, **C. W. Carter** **Yds. Bhd. 12**

Auto Machine—Kimioro. (Owner, Mt. Roskill)
ROYAL BLUE—light blue maitese cross, back and front

DRAW 3 DRIVER.....

8 CARA NELSON, blk m, 6 yrs, **12**

Estate of H. H. Booth

Admiral Nelson—Erin's Fortune.
 (J. G. Hampton, Belfast)
MAROON—light green braces and belt

DRAW 2 DRIVER.....

9 PACIFIC PACE, ch g, 6 yrs, **12**

Mrs. N. M. Jones

Gold Bar—Rocks Ahead.
 (D. G. Jones, Templeton)
MAROON—grey stripes, maroon sleeves and cap

DRAW 1 DRIVER.....

Logan Handicap—Continued

2

Tote No.

10 WINSOME GIRL, br m, aged, **Yds. Bhd. 24**
A. W. Tregidea

Gold Bar—Revision. (E. C. Hair, Waiuku)
MAUVE—white braces and cap

DRAW 2 DRIVER.....

	First	Second	Third	Fourth
Placed Horses				
Win Dividend	£ : :			
Place Dividend	£ : :	£ : :	£ : :	
Time				

.....

.....

.....

.....

.....

.....

.....

.....

3**RANGITOTO STAKES****(Harness)****ONE MILE AND A-QUARTER**

Of £1000 (Special Handicap Conditions). Second horse to receive £200, Third horse £100, and Fourth horse £50, each from the stake. For **THREE** and **FOUR-YEAR OLD PACERS** that have won one or more races at time of handicap. **Basic Handicap:** Three-year-olds, limit; Four-year-olds, 12yds. **Penalties** (to be adjusted for number of wins at time of start) as follows: Any Three or Four-year-old which has won two races incurs a 12yds. penalty handicap. Any Three or Four-year-old which has won three races incure a 24yds. penalty handicap. Any Three or Four-year-old which has won four races incurs a 36yds. penalty handicap. Any Three or Four-year-old which has won five or more races incurs a 48yds penalty handicap.

Horses must be ready to leave the Birdcage at 11.55 a.m.

Totalisator will not close before 12.17 p.m.

Race will not start before 12.20 p.m.

Tote No.

1 BENNIE BOY, b g, 3 yrs, W. H. Owen Limit

Jackie Boy—Daphne Grattan.

(H. J. Honeyfield, Tauranga)

SILVER GREY—light blue hoops and sleeves, grey cap.**DRAW 1 DRIVER**.....

Yds. Bhd.

2 CELESTIAL, br c, 3 yrs, W. Hosking 12

U. Scott—Roydon's Star.

(J. K. Hughes, Pukekohe)

TANGERINE—cherry armbands, black and white cap**DRAW 7 DRIVER**.....**Rangitoto Stakes—Continued****3**

Tote No.

3 CHIEF VILO, blk g, 4 yrs, H. C. Moase

Highland Chief—Virello.

(Owner, Kumeu)

CERISE—black sash and cap.

Yds. Bhd.

12**DRAW 1 DRIVER**.....**4 HEROIC MAID, b m, 4 yrs,**

Mrs. K. C. Johnstone

U Scott—Jeanne D'arc.

(H. M. Allen, Pukekohe)

RED—black braces**12****DRAW 6 DRIVER**.....**5 HULA ROSE, ch m, 4 yrs, W. F. King**

Red Emperor—Kaulala.

(F. Smith, Frankton)

ROYAL BLUE—gold horseshoe (back and front) gold cap**12****DRAW 2 DRIVER**.....**6 JOHNNY RAY, b g, 3 yrs, J. S. Shaw**

Ubakim—Cry Baby.

(N. K. McKenzie, Upper Riccarton)

TANGERINE—black sleeves.**12****DRAW 4 DRIVER**.....

Rangitoto Stakes—Continued

Tote No.

Yds. Bhd.

- 7 KORTAN, blk h, 4 yrs, P. Carmichael 12
 Gold Bar—Task Force. (O. E. Nicholas, Orewa)
 WHITE—gold crossed sashes, gold cap
- DRAW 8 DRIVER.....
- 7 7A SCOTTISH BINGEN, b h, 4 yrs, 24
 N. and R. Norton
- U. Scott—Agnes Bingen. (O. E. Nicholas, Orewa)
 PURPLE and WHITE STRIPES—purple cap
- DRAW 2 DRIVER.....
- 8 LYNETTE, b m, 4 yrs, S. Pemberton 12
 Van White—Little Linnett. (Owner, Ellerslie)
 WHITE—green shamrock (back and front) green
 sleeves and cap
- DRAW 5 DRIVER.....
- 9 UNITE, b g, 3 yrs, V. Leeming 12
 U. Scott—Princess Medoro. (Owner, Prebbleton)
 ROYAL BLUE and TANGERINE CHECKS—
 royal blue sleeves and cap.
- DRAW 3 DRIVER.....
- 10 FULL MARKS, ch g, 4 yrs, 24
 E. L. Breed and F. Mirando
- Traducer—Frontier Lass.
 (E. L. Breed, Hamilton)
 BLACK—green sleeves, amber sash and cap
- DRAW 1 DRIVER.....

Rangitoto Stakes—Continued

Tote No.

Yds. Bhd.

- 11 ROYAL MINSTREL, br g, 3 yrs, 36
 Sir John McKenzie
- U Scott—Virginia Song.
 (G. B. Noble, Yaldhurst)
 TANGERINE—black and white check sash, blue
 cap
- DRAW 1 DRIVER.....

	First	Second	Third	Fourth
Placed Horses				
Win Dividend	£ : :			
Place Dividend	£ : :	£ : :	£ : :	
Time				

PROGRAMME OF MUSIC to be rendered on the Lawn by
Burnnand's Professional Concert Band

Conductor: FOLEY ORRELL

MARCH—The Australasian	Rimmer
TANGO—C'Est Si Bon	Seelen
WALTZ—April Morn	Batten
SELECTION—New Moon	Romberg
FOXTROT—September Song	Roberts
TWO STEP—Queensland, Queen of the North	Lithgow
MARCH—Viva Pettee	Rimmer
DUET—The Two Imps	Alford
MEDLEY—Sousa on Parade	arr. Wright
FOXTROT—Get Out Those Old Records	Lombardo
OVERTURE—Pique Dame	Suppe
MARCH—Through Bolts and Bans	Urbach
NATIONAL ANTHEM.		

4

**FIRST
RACE**

**OF
DOUBLE**

**3RD PACERS' CHAMPIONSHIP
QUALIFYING RACE HANDICAP**

(Harness)

ONE MILE AND FIVE FURLONGS

Of £1500. Second horse to receive £300, Third horse £150, and Fourth horse £75, each from the stake.

Horses must be ready to leave the Birdcage at 12.45 p.m.
Doubles Totalisator closes at 12.57 p.m.
Totalisator will not close before 1.7 p.m.
Race will not start before 1.10 p.m.

Tote No.

1 AU REVOIR, b g, aged, C. L. Rhodes Limit

Springfield Globe—Kind Wish.
(C. J. Muddle, Sydney)
BLACK—red sleeves and cap

DRAW 3 DRIVER.....

2 BRAVE COMPANY, br g, 6 yrs, Limit

A. E., K. M. and E. S. Baxter
Light Brigade—Amore.
(C. R. Berkett, Templeton)
GOLD—brown braces

DRAW 5 DRIVER.....

3rd Pacers Championship Qualifying Hdcp.—Cont. 4

Tote No.

3 DANCING YEARS, blk h, 5 yrs, Limit

J. W. G. Irving
Dillon Hall—Princess Napoleon.
(M. Holmes, Riccarton)
EMERALD GREEN—gold crossed sashes and cap

DRAW 2 DRIVER.....

4 MOSS HALL, b h, 5 yrs, Limit

Mrs. K. S. Doyle
Golden Shadow—Ann Hall.
(W. R. Butt, Templeton)
CARDINAL—gold sash, grey cap

DRAW 6 DRIVER.....

5 RECENT CHOICE, b h, 6 yrs, T. Davidson Limit

Dillon Hall—More Expense.
(J. H. Winter, Springston)
WHITE—red sash, royal blue sleeves

DRAW 4 DRIVER.....

6 SCOTTISH STAR, br h, 5 yrs, W. Hosking Limit

U Scott—Roydon's Star.
(J. K. Hughes, Pukekohe)
TANGERINE—cherry armbands, black and white cap

DRAW 1 DRIVER..... Yds. Bhd.

7 CADUCEUS, b h, 4 yrs, 6

D. D. and D. R. Moore
U Scott—Little Ada.
(J. D. Litten, West Melton)
BLACK—white and red checked sash, red cap

DRAW 1 DRIVER.....

4 3rd Pacers Championship Qualifying Hdcp.—Cont.

Tote No. Yds. Bhd.

8 LAURELDALE, b h, aged, Mrs. W. Olsen **6**

Josedale Grattan—Laureline.
(J. E. Smith, Hamilton)
BLACK—rose pink sleeves, white sash

DRAW 2 DRIVER.....

9 TACTICIAN, br g, aged, M. C. McTigue **12**

Springfield Globe—Berengaria. (Owner, Methven)
MAROON—black crossed sashes

DRAW 1 DRIVER.....

10 ZULU, blk g, aged, D. R. V. Manson **12**

Grattan Loyal—Singe. (Owner, Charteris Bay)
GREEN and GOLD HOOPS—black sash and cap

DRAW 2 DRIVER.....

11 THELMA GLOBE, b m, aged, **18**

Drs. A. C. and A. S. Sandston

Springfield Globe—My Lady Luck.
(J. B. Pringle, Templeton)
NAVY and CREAM STRIPES—navy cap

DRAW 1 DRIVER.....

12 CAPTAIN SANDY (Aust.), br g, aged, **48**

A. J. Howard

Sandydale—Waikawa.
(T. J. Nolan, New South Wales)
BLUE and WHITE DIAMONDS—green sleeves
and cap

DRAW 1 DRIVER.....

3rd Pacers Championship Qualifying Hdcp.—Cont. 4

Tote No. Yds. Bhd.

13 JOHNNY GLOBE, drk b h, aged, **48**

D. G. Nyhan

Logan Derby—Sandfast. (Owner, Templeton)
BLACK—pink crossed sashes and sleeves

DRAW 2 DRIVER.....

	First	Second	Third	Fourth
Placed Horses				
Win Dividend	£ : :			
Place Dividend	£ : : £ : : £ : :			
Time				

Withdrawals for the Third Day close with the Secretary,
Durham Street East, Auckland, on Monday, 21st February,
1955, at 5 p.m.

SIREN

Patrons are advised that a Siren will be sounded if an enquiry is to be held the result of which might affect the placings of the horses.

PAPAKURA HANDICAP

5

(Harness)

TWO MILES

Of £1000. Second horse to receive £200, Third horse £100, and Fourth horse £50, each from the stake. Limit 4.37.

Horses must be ready to leave the Birdcage at 1.35 p.m.

Totalisator will not close before 1.57 p.m.

Race will not start before 2.0 p.m.

Tote No.

1 D'ARTAGNAN br h 6 yrs, McKendrick Bros. Limit

U Scott—Kushanahi. (J. W. McKendrick, Epsom)
VIOLET—brown stars, collar, cuffs and cap

DRAW 4 DRIVER.....

2 FAUX PAS, b m, aged, H. R. Fiskén Limit

Josedale Grattan—Rosetta. (Owner, Pukekohe)
BLACK—gold crossed sashes, red sleeves and cap

DRAW 3 DRIVER.....

3 GAY DERBY, b g, 6 yrs, B. W. Duncan Limit

Gallard—Parrish Wood.
(A. J. B. Norris, Cambridge)
PINK—royal blue hoop, sleeves and cap

DRAW 6 DRIVER.....

4 IVY'S PRIDE, b g, aged, K. B. Marsh Limit

Bill B—Ivy War. (R. D. Kennerley, Pukekohe)
BLUE—gold hoops, black cap

DRAW 1 DRIVER.....

Papakura Handicap—Continued

Tote No.

5 **PACKINGTON**, b m, aged, T. M. Williams **Limit**

Gaillard—Enatho Jewel. (C. Hadfield, Pukekohe)
GREEN—white braces, fawn cap

DRAW 5 DRIVER.....

6 **SERGEANT SANDY**, blk g, 4 yrs, **Limit**

A. Bruce Levy

Sandydale—Roma Grattan. (Owner, Huapai)
CERISE—light blue crossed sashes and sleeves,
cerise cap

DRAW 2 DRIVER.....

7 **BELDENE**, b m, aged, A. J. Stow **12**

Ringtrue—Tyrone Lass. (Owner, Mangere)
NAVY BLUE—white spots, sleeves and cap

DRAW 3 DRIVER.....

8 **CININNATUS**, ch g, aged, **12**

W. G. Webster and P. A. Perno

Gold Chief—Lady Slipper. (P. A. Perno, Matangi)
WHITE—blue crossed sashes, red sleeves and
cap

DRAW 6 DRIVER.....

9 **LEE SCOTT**, br m, 5 yrs, J. Hobill **12**

King Scot—Min Bells. (G. T. Mitchell, Cambridge)
EMERALD GREEN—gold crossed sashes and
sleeves

DRAW 5 DRIVER.....

Yds. Bhd.

Papakura Handicap—Continued

Tote No.

Yds. Bhd.

10 **MANOA**, b m, aged, **12**

W. B. Morris and P. Stewart

U Scott—Queen's Treasure.
(P. Stewart, Papatoetoe)
RED—blue sash

DRAW 4 DRIVER.....

11 **MAVIS DILLON**, b m, aged, W. Sherry **12**

Dillon Hall—Scatterbrain.
(K. F. Morrison, Takanini)
PALE BLUE and SCARLET QUARTERS—pale
blue sleeves, black cap

DRAW 1 DRIVER.....

12 **SLEEPY HOLLOW**, b g, aged, L. R. Nelson **12**

Auto Prince—Aerial Bell. (C. G. Lee, Cambridge)
NUT BROWN—wine sash and cap

DRAW 2 DRIVER.....

	First	Second	Third	Fourth
Placed Horses				
Win Dividend	£ : :			
Place Dividend	£ : :	£ : :	£ : :	
Time				

Withdrawals for the Third Day close with the Secretary,
Durham Street East, Auckland, on Monday, 21st February,
1955, at 5 p.m.

6**SECOND
RACE****OF
DOUBLE****4TH PACERS' CHAMPIONSHIP
QUALIFYING RACE HANDICAP**

ONE MILE AND FIVE FURLONGS

Of £1500. Second horse to receive £300, Third horse £150, and Fourth horse £75, each from the stake.

Horses must be ready to leave the Birdcage at 2.25 p.m.
Totalisator will not close before 2.47 p.m.
Race will not start before 2.50 p.m.

Tote No.

1 BARTENDER, b h, 6 yrs, Limit

S. T. Mathews and R. Norton

Gold Bar—Three Bars. (O. E. Nicholas, Orewa)
WHITE—gold crossed sashes, gold cap

DRAW 1 DRIVER.....

2 LADY ROWAN, b m, aged, H. W. Drewery LimitSpringfield Globe—Joan Conquest.
(R. J. Jones, Ashburton)
CARDINAL—blue sleeves

DRAW 2 DRIVER.....

3 LAUDER LASS, blk m, aged, G. Hamilton LimitU Scott—Lauder Girl. (M. Holmes, Riccarton)
EMERALD GREEN—gold crossed sashes and cap

DRAW 7 DRIVER.....

4th Pacers Championship Qualifying Hdcp.—Cont. 6

Tote No.

4 OUR ROGER, b g, aged, W. A. Newton LimitDillon Hall—Sea Gypsy.
(J. D. Litten, West Melton)
BLACK—white and red checked sash, red cap

DRAW 5 DRIVER.....

5 PRINCE POLKA, blk g, 5 yrs, Limit

Mrs. G. Carmichael

U Scott—Polka Dot. (H. M. Allen, Pukekohe)
RED—black braces

DRAW 3 DRIVER.....

6 PRINCESS JEWEL, br m, aged, H. K. Hill LimitJosedale Grattan—Black Jewel.
(L. J. Mahoney, Pukekohe)
BLACK—one red, one gold crossed sashes, red cap

DRAW 6 DRIVER.....

7 RELLEK, b g, aged, E. Keller LimitLogan Derby—Hilda Potts.
(J. P. Baker, Morrinsville)
BROWN—gold crossed sashes, green sleeves, gold cap

DRAW 4 DRIVER.....

8 PETITE YVONNE, b m, aged, L. W. Mackie Yds. Bhd. 6U Scott—Centimetre. (C. Paul, Mission Bay)
MAROON—cream sleeves, sash and cap

DRAW 2 DRIVER.....

6 4th Pacers Championship Qualifying Hdcp.—Cont.

Tote No.

9 TENNESSEE SKY (Aust.), b h, aged,
E. E. Nevard

Sky Raider—Lily Direct.
(L. Wallace, Western Australia)
BROWN—black star

DRAW 1 DRIVER.....

10 SOANGETAHA, br h, aged,
Mrs. M. A. Ryland

Light Brigade—Polka Dot.
(D. G. Jones, Templeton)
PURPLE—gold stripes, purple sleeves and cap

DRAW 1 DRIVER.....

11 MARGARET'S OWN, blk m, aged,
T. G. Martin

Auto Machine—Coal Black. (Owner, Te Awamutu)
EMERALD GREEN—gold hoop and cap

DRAW 1 DRIVER.....

12 RIBANDS (Aust.), b h, 6 yrs,
F. P. and Mrs. A. Kelloway

Lawn Derby—Marie Walla.
(C. J. Muddle, Sydney)
RED—blue band, white cap

DRAW 1 DRIVER.....

Yds. Bhd.

6

12

18

24

4th Pacers Championship Qualifying Hdcp.—Cont. 6

Tote No.

13 SINGLE DIRECT, blk g, aged,
Mrs. M. R. Elliot and E. J. Kennerley

Bill B—Loyal Direct.
(R. D. Kennerley, Pukekohe)
BLUE—gold hoops, black cap

DRAW 1 DRIVER.....

Yds. Bhd.

36

	First	Second	Third	Fourth
Placed Horses				
Win Dividend	£ : :			
Place Dividend	£ : :	£ : :	£ : :	
Time				

DOUBLES DIVIDEND £ : :

NOTICE

Patrons are requested to present Dividend Winning Tickets promptly for payment after each race.

Claims will not be entertained for Lost or Mutilated Tickets.

Totalisator Tickets should be held until the Stewards have issued authority to pay out dividends.

Totalisator Office: Bell Punch (N.Z.) Ltd.,

Room 2, First Floor, Jaffe Bldgs.,

338-344 Queen Street, Auckland.

P.O. Box 2899.

MEMORANDA

TROTTERS' CHAMPIONSHIP **7**
SECOND QUALIFYING RACE HANDICAP

(Harness)

ONE MILE AND FIVE FURLONGS

Of £1500. Second horse to receive £300, Third horse £150, and Fourth horse £75, each from the stake. For either unhooked or half-hooked Trotting Horses.

Horses must be ready to leave the Birdcage at 3.15 p.m.

Totalisator will not close before 3.37 p.m.

Race will not start before 3.40 p.m.

Tote No.

1 ANXIOUS MOMENTS, blk g, aged, **Limit**

Mrs. M. J. Gillies

Bill B—Coal Black.

(A. G. Martin, Te Awamutu)

BROWN—white braces, sleeves and cap

DRAW 3 DRIVER.....

2 CONQUER, b g, aged, J. M. McIntyre **Limit**

Jewel Thorpe—Beryl Bingen.

(Owner, Papatoetoe)

ORANGE—black horseshoe (back and front),
black sleeves and cap

DRAW 7 DRIVER.....

3 ECOSSE, blk h, aged, **Limit**

Estate of H. H. Booth

U Scott—Amaryllis. (J. G. Hampton, Belfast)

MAROON—light green braces and belt

DRAW 9 DRIVER.....

7 Trotters Championship 2nd Qualifying Hdcp.—Cont.

Tote No.

4 GLEN STAR, b g, aged, S. G. Smith **Limit**
 Gaillard—Rita Linda.
 (W. L. Rumney, Frankton)
 BLACK—crimson sleeves, lemon sash and cap

DRAW 1 DRIVER.....

5 INDIAN PARRISH, b g, aged, A. Ogilvie **Limit**
 Indianapolis—Greta Parrish.
 (O. E. Nicholas, Orewa)
 WHITE—gold crossed sashes and cap

DRAW 6 DRIVER.....

6 MAJOR SCOTT, b g, aged, R. Dillon **Limit**
 Jackaranda—Isobel Scott. (H. Purdon, Pukekohe)
 BLUE and WHITE QUARTERS—blue cap

DRAW 11 DRIVER.....

7 MOUNTAIN RANGE, b g, aged, **Limit**
 J. C. Sheddan and Son
 Grattan Loyal—Princess Ardee.
 (R. D. Kennerly, Pukekohe)
 BLUE—gold hoops black cap

DRAW 8 DRIVER.....

8 OLD SCOTCH, br g, aged, A. G. Pillinger **Limit**
 U Scott—Mandy. (C. G. Lee, Cambridge)
 NUT BROWN—wine sash and cap

DRAW 5 DRIVER.....

Trotters Championship 2nd Qualifying Hdcp.—Cont. 7

Tote No.

9 PARA RIP (Aust.), br g, aged, **Limit**
 A. J. Howard

Para Volo—Para Babe.
 (T. J. Nolan, New South Wales)
 BLUE and WHITE DIAMONDS—green sleeves
 and cap

DRAW 4 DRIVER.....

10 PAY BOY, b g, aged, W. J. J. Harris **Limit**
 Pay Sign—Unseen. (G. T. Mitchell, Cambridge)
 EMERALD GREEN—gold crossed sashes and
 sleeves

DRAW 2 DRIVER.....

11 TAPUWAE, blk g, 6 yrs, Mrs. M. Adams **Limit**
 Logan Derby—Crocus. (J. Steward, Te Awamutu)
 ROYAL BLUE—one white, one red band

DRAW 10 DRIVER..... Yds. Bhd.

12 CAPTAIN CUDDLES, ch g, aged, **6**
 C. L. Chilcott

Gaillard—Abess Maid.
 (R. Purdon, Te Awamutu)
 SILVER GREY—royal blue spots, grey cap

DRAW 1 DRIVER.....

13 INDOMITABLE, br h, aged, W. E. Hyslop **6**
 Light Brigade—Endurance.
 (B. S. Davies, Albany)
 PURPLE—white sleeves, gold braces and cap

DRAW 2 DRIVER.....

7 Trotters Championship 2nd Qualifying Hdcp.—Cont.

Tote No. Yds. Bhd.

14 BATTLE CRY, br g, 5 yrs, **12**

Mr. and Mrs. E. S. Baxter
Light Brigade—Amore. (C. R. Berkett, Templeton)
GOLD—brown braces

DRAW 2 DRIVER.....

15 PRECAUTION, b h, aged, **12**

A. B. Holmes and J. Shelly
Casanova—Margin. (A. B. Holmes, Greendale)
PURPLE—red band and cap

DRAW 1 DRIVER.....

16 FAIR ISLE, b m, aged, **30**

V. Alborn and E. J. August
Light Brigade—Betty Wrack.
(V. Alborn, Christchurch)
VIOLET and GOLD HALVES—white cap

DRAW 1 DRIVER.....

17 VODKA, br g, aged, **36**

J. S. Shaw
Logan Derby—Cyone Girl.
(N. K. McKenzie, Upper Riccarton)
TANGERINE—black sleeves

DRAW 1 DRIVER.....

	First	Second	Third	Fourth
Placed Horses				
Win Dividend	£ : :			
Place Dividend	£ : :	£ : :	£ : :	
Time				

ALEXANDRA HANDICAP

8

(Harness)

ONE MILE AND FIVE FURLONGS

Of £1250. Second horse to receive £250, Third horse £125, and Fourth horse £60, each from the stake. Limit 3.38.

Horses must be ready to leave the Birdcage at 4.5 p.m.

Totalisator will not close before 4.27 p.m.

Race will not start before 4.30 p.m.

Tote No.

1 DANDY MACLEAN, b g, aged, Limit

Estate of W. H. Oliver
Gaillard—Modern Match. (H. S. Oliver, Hamilton)
ROYAL BLUE—tartan band

DRAW 4 DRIVER.....

2 LOGAN DELL, br m, 6 yrs, F. A. Bridgens Limit

Logan Derby—Josie Dell.
(W. K. Gee, Mangere East)
AMBER—black collar and cuffs, purple cap

DRAW 3 DRIVER.....

3 PARKLIGHT, drk b h, 5 yrs, Limit

A. J. Corrigan
Light Brigade—Parkhill.
(D. R. Grantham, Normanby)
GOLD and ROYAL BLUE STRIPES—royal blue sleeves and cap

DRAW 5 DRIVER.....

Tote No.

- 4 SCOTCH ORATOR, b g, 6 yrs, **Limit**
 E. J. Parkes
 Blaydon—Imley Dillon, (C. Hadfield, Pukekohe)
 GREEN—white braces, fawn cap
- DRAW 1 DRIVER..... Yds. Bhd.
- 4A BARBARA GAILLARD, br m, aged, **12**
 A. G. Wilson
 Gaillard—Exporter. (C. Hadfield, Pukekohe)
 GREEN—white braces, fawn cap
- DRAW 5 DRIVER.....
- 5 WHISPERING SMITH, b g, 6 yrs, F. Smith **Limit**
 Peter Smith—Our Peggy.
 (Owner, Frankton Junction)
 ROYAL BLUE—gold horseshoe (back and front),
 gold cap
- DRAW 2 DRIVER..... Yds. Bhd.
- 6 DOUGLAS DERBY, br g, aged, **12**
 R. D. Kennerley
 Logan Derby—Isobel Derby. (Owner, Pukekohe)
 BLUE—gold hoops, black cap
- DRAW 4 DRIVER.....
- 7 LOGAN FAME, b m, aged, W. Hosking **12**
 Springfield Globe—Lady Fame.
 (J. K. Hughes, Pukekohe)
 TANGERINE—cherry armbands, black and white
 cap
- DRAW 2 DRIVER.....

Tote No.

- 8 SECURE, b h, 4 yrs, C. L. Rhodes **12**
 Grattan Loyal—Safety Pin.
 (M. Holmes, Riccarton)
 EMERALD GREEN—gold crossed sashes and cap
- DRAW 3 DRIVER.....
- 9 TE ATATU, b g, 6 yrs, L. McFarlane **12**
 Emulous—Rosa Derby. (Owner, Epsom)
 WHITE—blue crossed sashes and sleeves, blue
 and white quartered cap
- DRAW 1 DRIVER.....
- 10 BRAVE COMPANY, br g, 6 yrs, **24**
 A. E., K. M. and E. S. Baxter
 Light Brigade—Amore.
 (C. R. Berkett, Templeton)
 GOLD—brown braces
- DRAW 2 DRIVER.....
- 11 HIGHLAND FLIRT, blk m, 4 yrs, **24**
 G. R. Martin
 Highland Fling—Garden Path.
 (H. M. Allen, Pukekohe)
 RED—black braces
- DRAW 1 DRIVER.....

Tote No.

12 TUI SCOTT, b m, 5 yrs,

A. V. Hardley and E. J. August

U Scott—Betty Wrack. (V. L. Mackie, Epsom)
BROWN—gold horseshoe (back and front), gold cap

Yds. Bhd.

36

DRAW 1 DRIVER.....

	First	Second	Third	Fourth
Placed Horses				
Win Dividend	£ : :			
Place Dividend	£ : :	£ : :	£ : :	
Time				

FLAG SIGNALS

WHITE	All Correct
RED	Protest
BLUE	Protest Dismissed
BROWN	Protest Sustained
GREEN	Meeting of Stewards
YELLOW	Doctor Required in Casualty Room
WHITE, BLUE CROSS	Veterinary Surgeon Required

FIRST DAY'S RESULTS

IMPROVERS' HANDICAP (Harness), 1½ miles.—1, King Dix, limit, 3.24½ nett; 2, Chippy, 24yds. behind, 3.22½ nett; 3, Morning Mist, 12yds. behind, 3.24½ nett; 4, King's Mint, 24yds. behind, 3.24 nett.
Mile rate: 2.16½.

CAMPBELL HANDICAP (Harness) 1½ miles.—1, Faux Pas, limit, 3.35½ nett; 2, Bobrack, limit, 3.37 nett; 3, Cara Nelson, limit, 3.37½ nett; 4, Sandy Sutherland, limit, 3.37½ nett.
Mile rate: 2.12½.

WAIRAKEI STAKES HANDICAP (Harness), 1½ miles.—1, Unite, limit, 3.20½ nett; 2, Celestial, 12yds. behind, 3.20 nett; 3, Royal Minstrel, 36yds. behind, 3.18½ nett; 4, Hula Rose, 12yds. behind, 3.20½ nett.
Mile rate: 2.14.

FIRST PACERS CHAMPIONSHIP QUALIFYING RACE HANDICAP (Harness), 1½ miles.—1, Our Roger, limit, 2.40½ nett; 2, Thelma Globe, 18yds. behind, 2.39½ nett; 3, Dancing Years, limit, 2.41½ nett; 4, Johnny Globe, 30yds. behind, 2.39½ nett.
Mile rate: 2.8½.

OTAHUHU HANDICAP (Harness), 2 miles.—1, Secure, 48yds. behind, 4.21½ nett; 2, Sleepy Hollow, 12yds. behind, 4.25½ nett; 3, Manoa, 12yds. behind, 4.25½ nett; 4, Lee Scott, 12yds. behind, 4.26½ nett.
Mile rate: 2.10½.

TROTTERS CHAMPIONSHIP QUALIFYING RACE HANDICAP (Harness), 1½ miles.—1, Battle Cry, 6yds. behind, 2.43½ nett; 2, Vodka, 6yds. behind, 2.43½ nett; 3, Indomitable, 6yds. behind, 2.44½ nett; 4, Conquer, limit, 2.44½ nett.
Mile rate: 2.10½.

SECOND PACERS CHAMPIONSHIP QUALIFYING RACE HANDICAP (Harness), 1½ miles.—1, Caduceus, 6yds. behind, 2.37½ nett; 2, Recent Choice, limit, 2.38½ nett; 3, Laureldale, 18yds. behind, 2.37½ nett; 4, Petite Yvonne, 18yds. behind, 2.37½ nett.
Mile rate: 2.5½.

MT. ALBERT HANDICAP (Harness), 2 miles.—1, Tui Scott, 36yds. behind, 4.22½ nett; 2, Highland Flirt, 36yds. behind, 4.23 nett; 3, Prince Polka, 36yds. behind, 4.24½ nett; 4, Parklight, limit 4.27½ nett.
Mile rate: 2.11½.

CHAMPIONSHIP POINTS

PACERS:

Caduceus	7 pts.
Our Roger	4 pts.
Johnny Globe	3 pts.
Thelma Globe	2 pts.
Recent Choice	2 pts.
Dancing Years	1 pt.
Laureldale	1 pt.

TROTTERS:

Battle Cry	7 pts.
Vodka	2 pts.
Indomitable	1 pt.

PHOTO-CAMERA FINISHES, FIRST DAY,

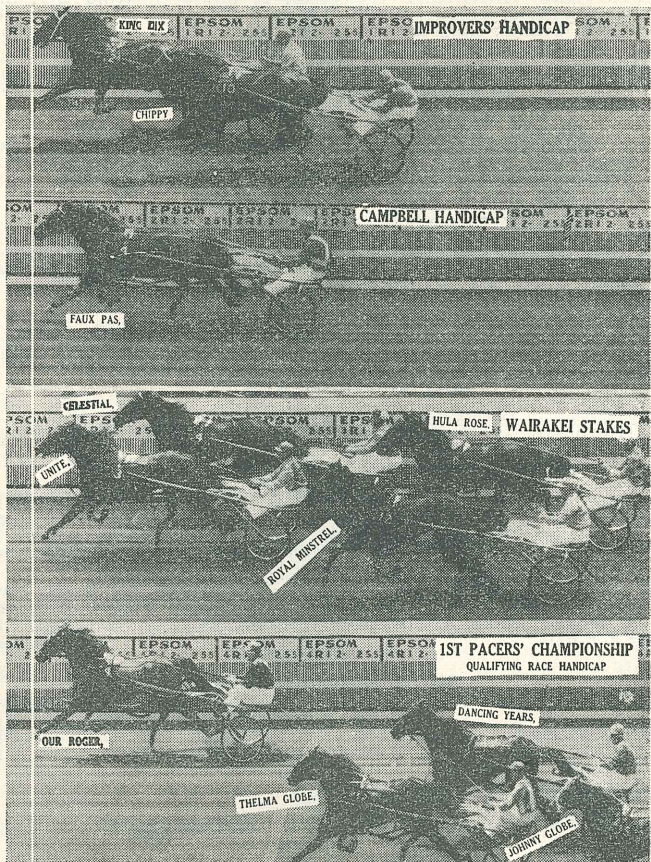

INTER-DOMINION CHAMPIONSHIP MEETING, 1955.

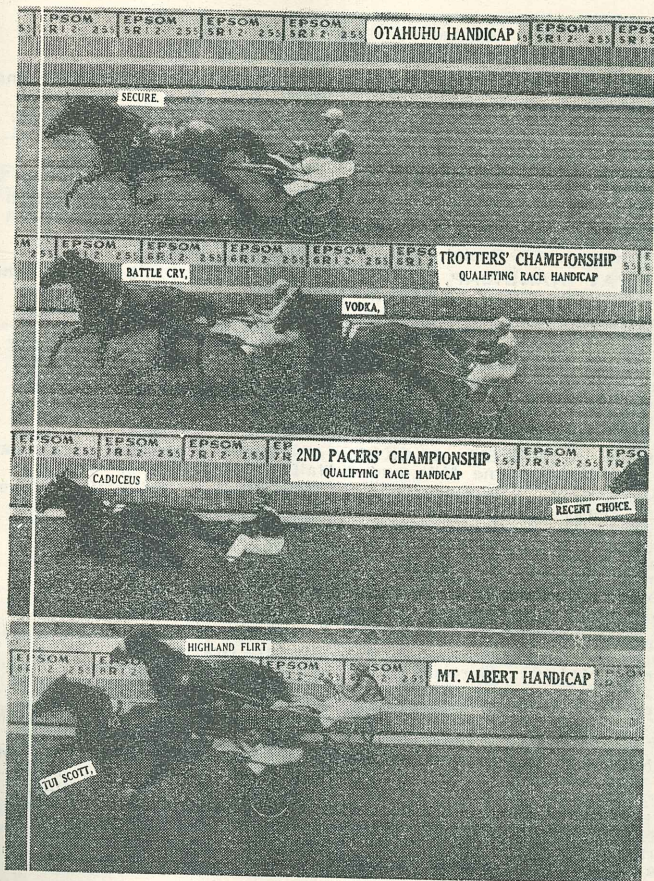

NOMINATIONS FOR THIRD DAY, INTER-DOMINION
CHAMPIONSHIP MEETING,

SATURDAY, FEBRUARY 26th, 1955

FEBRUARY HANDICAP, of £1000. Limit 3.34. One Mile and
a-Half:

Chippy		Flammula	Philworthy	Rangi's Pride
Worthy Wilkes		Denny Dillon	Indian Ribbon	Morning Mist
Thelma Belwin		King Dix	Black Pegasus	Ecosse
Conquer		King's Mint	Nagol Derby	Quicksilver
Sundari		Captain Cuddles	Factotum	Moth
Stymie		Black Light	Sheryll Scott	Indian Parrish
Quona		Major Scott	Indian Prince	Oscar Grattan
Royal Ring		Mirando	Pukepoto	
Tapuwae		Social Gift	Jocelyn Grattan	

RAILWAY HANDICAP, of £800. Limit 2.51. One Mile and
a-Quarter:

Robert Junior	Auto Chimes	Sandy	Mavis Dillon
Shenandoah	Grenade	Sutherland	Pacific Pace
Simon	Modern Volo	Watchguard	National Star
Highland Reel	Andy's Pride	Headmaster	Cora Nelson
Sleepy Nelson	Belair	Faux Pas	Royal Arrow
Glen Fyne	Logan Brook	Dandy Lawn	Peter Boy
Castlelight	Dandy Lad	Traducer	Michele
Welsh Machine			

MASSEY MEMORIAL STAKES, of £1000. (Special Handicap
Conditions). One Mile and a-Half:

Heroic Maid	Bennie Boy	Hula Rose	Scottish Bingen
Star Dora	Lynette	Shannon Gift	Speculation
City Light	Le Guitan	Chief Vilo	Full Marks
Picadilly Boy	Glenim	Queen Carnival	Gay Lad
Earl Marie	Johnny Ray	Lord Leon	Kortan
Single Medoro	Celestial	Unite	Emma
Royal Minstrel	Abel Smith	Great Poise	

RICHMOND HANDICAP, of £1000. Limit 4.37. Two Miles:

Simon	Cincinnatus	Sovereign Boy	Winsome Girl
Secure	Manoa	Tarzan Grattan	Faux Pas
Single Medoro	Heroism	Packington	Jimmy Carlton
Ivy's Pride	Cherokee	Beldene	Mavis Dillon
Sleepy Hollow	Whispering	Gay Derby	Gay Lad
D'Artagnan	Smith	Lee Scott	Cruising Derby
Peter Polo	Sergeant Sandy	Delta	Doradel

RANFURLY HANDICAP, of £1250. Limit 3.38. One Mile and
Five Furlongs:

Wayward Peter	Flagship	Barbara	Whispering
Highland Flirt	Te Atatu	Gaillard	Smith
Prince Polka	Logan Fame	Dandy Maclean	Gay Lad
Brave Company	Logan Dell	Douglas Derby	Tui Scott
Parklight	Scotch Orator		Doradel

TABLE OF DISTANCES

Calculated up to Two Miles at One Mile Rate of Speed.

1 Furlong	1 Mile	1½ Miles	1¾ Miles	1⅞ Miles	2 Miles
17½	2.3	2.33½	3.4½	3.19½	4.6
15½	2.4	2.35	3.6	3.21½	4.8
15½	2.5	2.36½	3.7½	3.23½	4.10
15½	2.6	2.37½	3.9	3.24½	4.12
15½	2.7	2.38½	3.10½	3.26½	4.14
16	2.8	2.40	3.12	3.28	4.16
16½	2.9	2.41½	3.13½	3.29½	4.18
16½	2.10	2.42½	3.15	3.31½	4.20
16½	2.11	2.43½	3.16½	3.32½	4.22
16½	2.12	2.45	3.18	3.34½	4.24
16½	2.13	2.46½	3.19½	3.36½	4.26
16½	2.14	2.47½	3.21	3.37½	4.28
16½	2.15	2.48½	3.22½	3.39½	4.30
17	2.16	2.50	3.24	3.41	4.32
17½	2.17	2.51½	3.25½	3.42½	4.34
17½	2.18	2.52½	3.27	3.44	4.36
17½	2.19	2.53½	3.28½	3.45½	4.38
17½	2.20	2.55	3.30	3.47½	4.40
17½	2.21	2.56½	3.31½	3.49½	4.42
17½	2.22	2.57½	3.33	3.50½	4.44
17½	2.23	2.58½	3.34½	3.52½	4.46
18	2.24	3.0	3.36	3.54	4.48
18½	2.25	3.1½	3.37½	3.55½	4.50
18½	2.26	3.2½	3.39	3.57½	4.52
18½	2.27	3.3½	3.40½	3.58½	4.54
18½	2.28	3.5	3.42	4.0½	4.56
18½	2.29	3.6½	3.43½	4.2½	4.58
18½	2.30	3.7½	3.45	4.3½	5.0

