

SOUTH AUSTRALIAN  
TROTTING CLUB

# INTER-DOMINION CARNIVAL

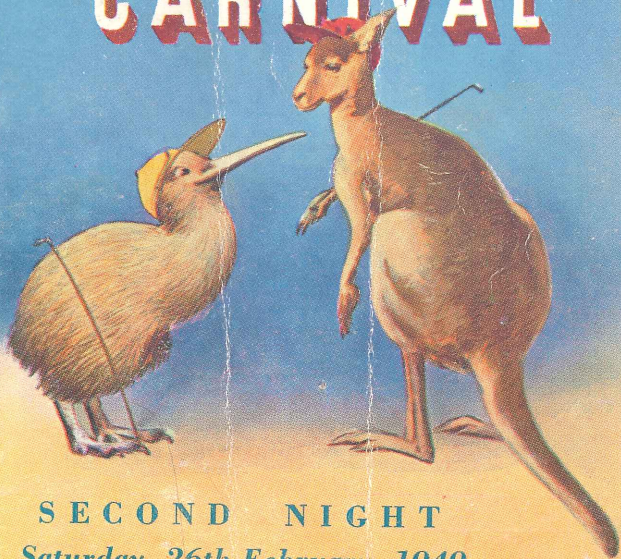

SECOND NIGHT

*Saturday, 26th February, 1949*

*Sachary* SEC.



## S.A. Trotting Club (Incorporated)

The Committee wish any person seeing anything that will help to improve trotting generally to notify the Secretary.

The contents of this book have been carefully compiled and are believed to be correct, but the Committee of the South Australian Trotting Club (Incorporated) will not be responsible in any way for any inaccuracies which may occur herein.

The Stewards have the power to impose a fine on any rider or driver speaking while on the track, and this rule will be strictly enforced.

The Club shall not be responsible for any accident that may be caused to or by any horse, and it shall be a condition of entry that each nominator hold the Club blameless and shall indemnify it against any legal proceedings arising out of any such accident.

### MEMO. FOR VISITORS.

SECRETARY'S OFFICE—South of Grand Stand.

BELLS RING five minutes prior to start of each race.

LADIES' RETIRING ROOMS—Under Grand Stand and at Creche, north of Agricultural Society Secretary's Office.

GENT'S CLOAK ROOMS—Under Grand Stand. Flat—South of bookmakers' ring and at rear of concrete stand.

No person will be allowed on any pretence whatever to trespass on the arena.

### SPECIAL NOTICE.

CLUB'S COLOURS, ALL WHITE—A charge of 10/- for use of same is made.

### BETTING DISPUTES — FLAT.

The Bookmakers' Supervisor will attend at an office to the south of the ring (near light horse stalls) ten (10) minutes after each race to deal with "disputed bets."

"PLACE TOTE" DIVIDENDS will be paid on the basis 1, 2, 3 when eight or more starters are left in the race and 1, 2, when there are five and not more than seven starters.

### NOTICES.

Numbers of the horses starting will be exhibited on board on the mound.

The numbers of the placed horses will be exhibited on the board.

## South Australian Trotting Club (Inc.)

(Registered with the S.A. Trotting League)

### Saturday, 26th February, 1949

(CIRCUMSTANCES PERMITTING)

President: J. J. RICE, Esq., J.P.

Vice-President: A. H. WILSON, Esq.

Committee: Messrs. W. ANGUS, W. COPE, W. H. DRING, W. J. MESSENGER, H. G. O'BRIEN, J. E. STEPHENS, M.P.

Stewards (S.A. Trotting League): Messrs. J. C. SKULL (Chairman), F. H. TROTT, E. S. ALLEN, M. HANSBERRY, J. CLEGGETT, G. C. GOODE, J. RYAN and T. TURNER.

Bookmakers' Supervisors:

Stand: W. COPE.

Flat: J. E. STEPHENS.

Totalizator Steward: W. H. DRING

Judge: A. N. FURZE.

Clerk of Scales: F. H. HOLYOAK

Scratching Steward: C. R. MITCHELL

Handicapper (League): H. G. O'BRIEN

Starter: A. W. KENWRICK.

Timekeeper: G. RUSS

Clerk of Course: A. J. STANDISH

Veterinary Surgeon and Measuring Steward: J. J. RICE.

Club Surgeon: Dr. P. W. RICE

Secretary: G. A. C. ROGERS

Phones: Offices, C. 6141 (2 lines).

A.N.A. Building,

Grounds, C. 3510

Flinders Street

## STALLS DIRECTORY

### Veterinary Stalls: 7 — 8

|                        |     |                      |     |
|------------------------|-----|----------------------|-----|
| AMAZING .....          | 27  | GALLEON .....        | 62  |
| AMOROUS .....          | 94  | GLAMOUR GEORGE ..... | 79  |
|                        |     | GORGEOUS .....       | 33  |
|                        |     | GREY PRINCE .....    | 56  |
| BANDBOX .....          | 84  |                      |     |
| BELGRAVE .....         | 88  | HATTERAS .....       | 92  |
| BINTRAVIS .....        | 82  | HIGH SONG .....      | 34  |
| BOB'S LASS .....       | 117 |                      |     |
| BRIGHT FRANZ .....     | 96  |                      |     |
|                        |     | INDIAN CLIPPER ..... | 115 |
| CATHCART .....         | 40  |                      |     |
| CHEERFUL .....         | 65  | LAMBERT .....        | 116 |
| CLINKER BOY .....      | 2   | LILA'S WALLA .....   | 86  |
| CRUMPETS .....         | 75  | LOCAL GOLD .....     | 6   |
|                        |     | LULU'S IDOL .....    | 77  |
|                        |     | LU RAIDER .....      | 76  |
| DIANA'S DAUGHTER ..... | 108 |                      |     |
| DON LOUIE .....        | 44  | MACHINE WALLA .....  | 93  |
|                        |     | MAIN MAC .....       | 97  |
| EUGENE DERBY .....     | 32  | MAJESTIC LIGHT ..... | 95  |
|                        |     | MASTER MELBA .....   | 48  |
| FINDON DALEY .....     | 30  | MELROSE LAD .....    | 120 |
| FINDON KID .....       | 74  | MIRAY .....          | 43  |
| FINDON MILL .....      | 73  | MISS JUDITH .....    | 83  |
| FINDON QUEEN .....     | 98  | MISTER CHIPS .....   | 100 |
| FINDON WRACK .....     | 20  |                      |     |
| FINDON'S CHOICE .....  | 42  |                      |     |
| FIRST CHARM .....      | 90  |                      |     |

All horses requiring veterinary attention must be brought to veterinary stalls—Nos. 7 and 8—IMMEDIATELY AFTER RACE

## STALLS DIRECTORY

### Veterinary Stalls: 7 — 8

|                       |     |                        |     |
|-----------------------|-----|------------------------|-----|
| MOLLY AXWORTHY .....  | 37  | RECOVERED .....        | 114 |
| MOUNTAIN EAGLE .....  | 59  | RED PILOT .....        | 18  |
|                       |     | RED SATIN .....        | 64  |
|                       |     | RED TRAVIS .....       | 26  |
| NATTY BOY .....       | 110 | RIVERDALE .....        | 58  |
| NEVAMAID .....        | 1   | RIVERMAID .....        | 57  |
| NEW McELWYN .....     | 38  |                        |     |
|                       |     | SILVER PEAK .....      | 81  |
| OBVIOUS .....         | 101 | SINGLE DIRECT .....    | 68  |
| ONSLAUGHT .....       | 109 | STEPHIE'S CHOICE ..... | 80  |
|                       |     | STRETTAWAH .....       | 104 |
|                       |     | STORM TIDE .....       | 69  |
| PADDY'S HOPE .....    | 91  |                        |     |
| PAISMOND .....        | 54  | TASSIE RAIDER .....    | 19  |
| PANDER .....          | 53  | THOUGHT .....          | 118 |
| PARA VOLO .....       | 4   | TYCOON .....           | 70  |
| PASSING CLOUD .....   | 61  |                        |     |
| PETERWAH DIRECT ..... | 66  | VANRO .....            | 52  |
| PREDONIS .....        | 63  | VAN SCOTT .....        | 122 |
| PREFIX .....          | 72  | VICTORY SPEED .....    | 50  |
| PRINCESS BETH .....   | 49  |                        |     |
| PLUNDERER .....       | 85  | WALAVEN .....          | 24  |
|                       |     | WILLIE WINKIE .....    | 3   |
| RADIANT CHIEF .....   | 60  | WINSTON LU .....       | 39  |
| RADIANT ETHEL .....   | 106 | WRINKLE ROBERT .....   | 124 |
| RADIANT SCOTT .....   | 25  |                        |     |
| RADIANT VOYAGE .....  | 78  |                        |     |
| RAIDELLA .....        | 47  |                        |     |
| RAIDER'S PIC .....    | 99  |                        |     |
| RANGEFINDER .....     | 87  |                        |     |
| RASH RAIDER .....     | 71  |                        |     |

FARRIER—All concerned are informed that the farrier may be contacted at the DRIVERS' CHANGE ROOM.



**STAND — No. 1 RING**

|                          |    |                         |    |
|--------------------------|----|-------------------------|----|
| ANDERSON, A. J. . . . .  | 15 | JOYCE, W. O. . . . .    | 24 |
| ANSTAY, C. J. . . . .    | 9  | KEANE, C. A. . . . .    | 10 |
| ANSTAY, E. A. . . . .    | 46 | KEANE, J. K. . . . .    | 18 |
| BANNEAR, H. A. . . . .   | 8  | KELLY, L. V. . . . .    | 13 |
| BANNEAR, S. N. . . . .   | 3  | LONG, J. A. . . . .     | 6  |
| BLINMAN, B. R. . . . .   | 31 | MCCABE, F. X. . . . .   | 37 |
| BOYLE, J. J. . . . .     | 28 | MCCARTHY, W. F. . . . . | 35 |
| BROCK, F. M. . . . .     | 45 | MCMARON, J. P. . . . .  | 39 |
| BROWN, H. H. . . . .     | 44 | MARSHALL, G. E. . . . . | 20 |
| BRUCE, H. R. . . . .     | 36 | MILLS, M. W. . . . .    | 38 |
| BRUNTON, L. F. . . . .   | 22 | NORRIS, J. H. . . . .   | 37 |
| DALEY, P. L. . . . .     | 26 | O'BRIEN, M. D. . . . .  | 51 |
| DOUGHTY, J. J. . . . .   | 27 | OLIVER, J. A. . . . .   | 49 |
| ELLERY, T. R. . . . .    | 17 | O'LOUGHLIN, P. . . . .  | 32 |
| FEY, S. H. . . . .       | 25 | OKE, L. J. . . . .      | 48 |
| FORSYTH, W. L. . . . .   | 52 | PRYDVILLE, P. . . . .   | 30 |
| FULLER, M. J. . . . .    | 41 | RASHED, . . . . .       | 4  |
| GIBSON, J. W. . . . .    | 42 | RYAN, F. . . . .        | 47 |
| HAMBLY, R. A. . . . .    | 43 | SAUNDERS, A. R. . . . . | 21 |
| HARRIS, C. W. . . . .    | 5  | SELEY, C. R. . . . .    | 11 |
| HARROLD, T. . . . .      | 12 | SIMMONS, E. D. . . . .  | 29 |
| HENDERSON, M. G. . . . . | 2  | SNELL, R. . . . .       | 23 |
| HUPPATTZ, J. T. . . . .  | 33 | TILBROOK, H. J. . . . . | 14 |
| JENKINS, C. E. . . . .   | 50 | WALKER, K. C. . . . .   | 40 |
| JENKINS, W. H. . . . .   | 34 | WILKINS, L. R. . . . .  | 1  |
| JOHNSON, M. J. . . . .   | 16 | WILLIAMS, N. . . . .    | 19 |

**STAND — No. 2 RING**

|                          |    |                         |    |
|--------------------------|----|-------------------------|----|
| ANDERSON, J. K. . . . .  | 55 | REVELL, J. J. . . . .   | 67 |
| CLARKE, J. T. . . . .    | 59 | SALMONS, N. H. . . . .  | 62 |
| CRABBE, T. B. R. . . . . | 54 | SELLARS, J. G. . . . .  | 64 |
| FIMERI, A. P. . . . .    | 57 | THATCHER, R. G. . . . . | 60 |
| GARTRELL, H. R. . . . .  | 61 | WILLIAMS, C. . . . .    | 65 |
| HOOPER, L. E. . . . .    | 58 | WILSON, F. C. . . . .   | 56 |
| MORGAN, E. . . . .       | 63 | WOODFORDE, F. . . . .   | 66 |
| NICHOLAS, A. A. . . . .  | 53 |                         |    |

**THE FLAT**

|                             |    |                          |    |
|-----------------------------|----|--------------------------|----|
| AITHOLSON, E. G. C. . . . . | 36 | JACKSON, T. I. . . . .   | 8  |
| ANDERSON, T. H. . . . .     | 14 | KARNEY, W. . . . .       | 32 |
| ATKINS, J. . . . .          | 22 | KENNEDY, L. W. . . . .   | 39 |
| CROWE, F. G. . . . .        | 19 | KNOWLES, S. T. . . . .   | 16 |
| CUMMINGS, J. J. . . . .     | 33 | LEVY, J. . . . .         | 15 |
| DALLY, F. J. . . . .        | 9  | MCCARTHY, P. J. . . . .  | 35 |
| EASON, A. . . . .           | 24 | MODYSTACK, J. R. . . . . | 20 |
| FEWSTER, B. W. . . . .      | 25 | RIRDAN, V. . . . .       | 29 |
| FRANCIS, A. . . . .         | 14 | ROBERTS, J. E. . . . .   | 1  |
| FRANCIS, A. E. . . . .      | 28 | ROWE, H. . . . .         | 17 |
| FRANCIS, R. A. . . . .      | 10 | SALOTTI, C. L. . . . .   | 5  |
| FOWLER, W. . . . .          | 21 | SINCOCK, E. G. . . . .   | 18 |
| FROST, A. S. . . . .        | 11 | SMITH, W. B. . . . .     | 12 |
| GALLACHER, G. H. . . . .    | 27 | SUTTON, F. W. . . . .    | 41 |
| GILLIES, W. . . . .         | 31 | STENNETT, A. E. . . . .  | 4  |
| GILLIGAN, J. T. . . . .     | 40 | TAYLOR, M. W. J. . . . . | 30 |
| GITTINGS, W. P. . . . .     | 38 | THORNTON, M. J. . . . .  | 23 |
| HEGARTY, P. J. . . . .      | 3  | WALSH, J. J. . . . .     | 37 |
| HILL, W. B. . . . .         | 13 | WHITEHORN, W. H. . . . . | 26 |
| HOPKINS, A. M. . . . .      | 7  | WHITTLE, H. E. . . . .   | 2  |
| ISELL, W. . . . .           | 6  |                          |    |

**ABRIDGED STEWARDS' REPORT**

Saturday, 19th February

**Melbourne Hdcp.**—J. Sonsie (GRAND PETER) was severely reprimanded for the manner in which he used his whip.

**Inter-Dominion Championship (3rd div.)**—When making the turn into the back straight LOCAL GOLD accidentally hit the gig of FINDON KID, unseating her driver, A. Holmes.

J. Watts (PARA VOLO) and F. E. Parsley (LILA'S WALLA) were questioned regarding PARA VOLO dropping back on the turn out of the back straight. Watts stated his horse hit his knee when making the turn and there was no interference.

**Perth Hdcp.**—K. Raw (DERBY PRONTO) was fined £5 for not keeping his ground and for looking round at the finish of this race.

**— TROTTING —**  
**INTER-DOMINION CARNIVAL**  
**WAYVILLE SHOWGROUNDS**

**19th February — 5th March, 1949**

**£21,000 in Stakes**



## DOUBLES TOTALIZATOR

DOUBLE TICKETS at 4/- each may be purchased in "Special Windows" set apart for same in the Totalizator Buildings, and the amount invested will constitute one pool, less commission and fractions.

Tickets for the Double will be sold for the horse chosen to win the first race of the Double up to the time of starting of that race.

Holders of winning tickets must then change their tickets for the horse or horses they wish to support for the second race of the Double.

In the event of the winner of the first race of the Double not being backed, holders of tickets on the second horse must change their tickets for the horse or horses they wish to support for the second race of the Double. If the second horse is not backed, then holders of tickets on the third horse must change their tickets. If neither first, second, nor third horses are backed in the first race of Double, all investments will be refunded less commission and fractions.

TWO DIVIDENDS will be paid when eight (8) or more horses start in the Second Race of Double—80 per cent. First horse; 20 per cent. Second Horse.

Investors failing to change winning tickets on the first race of the Double before the Double Totalizator closes cannot claim a refund.

If a horse is scratched or declared not in Starter's Hands for the first race a refund will be made.

If a horse is scratched or declared not in Starter's Hands for the second race after the ticket is changed, the holder may change his ticket for a runner, or a refund will be made.

If any event should happen or circumstances arise which is not provided for by the Totalizator Rules, the matter shall be dealt with in such manner as the Committee may determine.

## DOUBLE TOTALIZATOR

4/- TICKETS 4/-

*Official Numbers and Names of Horses*

INTER-DOMINION CHAMPIONSHIP, Second Heat—  
First Division and Second Heat—Second Division

Inter-Dominion  
Championship  
SECOND HEAT

(First Division)

THIRD RACE

To start at 8.15 p.m.

1. Para Volo
2. Hatteras
3. Findon Queen
4. Raider's Pic
5. New McElwyn
6. Findon Kid
7. Red Travis
8. Majestic Light
9. Galleon
10. Lila's Walla
11. Lambert
12. Indian Clipper

Inter-Dominion  
Championship  
SECOND HEAT

(Second Division)

FIFTH RACE

To start at 9.25 p.m.

1. Findon Mill
2. Stephanie's Choice
3. Victory Speed
4. Molly Axworthy
5. Walaven
6. Nevamaid
7. Recovered
8. High Song
9. Cheerful
10. Local Gold
11. Amorous
12. Single Direct

— DOUBLES TOTALIZATOR —  
Two (2) dividends payable when eight (8) or more  
starters in the second leg.

7.10 p.m.

# 1-SYDNEY HANDICAP

A WARNING BELL RINGS FIVE MINUTES BEFORE CLOSING OF TOTALIZATOR

**ELEVEN FURLONGS 132 YARDS**  
4 laps 352 yards

Of £325. First horse, £260; second horse, £40; third horse, £20; fourth horse, £5. A special stake of £3 to horse running the fastest time, other than the winner, provided such time not slower than scratch mark. Weights: harness (including cushion), 10 stone or over. Ponies: 14 hands, a.u.; harness, 9 stone or over. For horses handicapped 2.28 to 2.25.

**1-CLINKER BOY** Scr.  
Mr. J. Roberts' blk.h., 5 (T. Butterworth)  
Findon Derby—Gratton Queen  
**GREEN & BLACK QUARTERS and cap** Driver.....  
0 1 0 0 2.20.7 2.19.6

**2-CRUMPETS** Scr.  
Mr. T. J. Ryan's blk.m., 4 (G. Jamieson)  
Radiant Robert—Winn Wrinkle  
**BROWN, black sleeves, sash and cap** Driver.....  
5x 4 0 1 2.21.4 2.19.5

**3-MELROSE LAD** Scr.  
Mrs. M. Solly's b.g., a (H. Higgins)  
Maori Lad—Radiant Dawn  
**RAINBOW CHECK, red sleeves and cap** Driver.....  
0 0 5 0 2.21.2 2.20.4

**4-BOB'S LASS** Scr.  
Mr. T. L. Murrin's b.m., 6 (Owner)  
Radiant Robert—Realm's Image  
**CERISE, blue sleeves and cap** Driver.....  
4 0 1x 3 2.19.3 2.18.2

8

Sydney Handicap—Cont.

**5-RED PILOT** Scr.  
Mr. S. J. Messenger's ch.h., 4 (Owner)  
Raider—Ann Prou  
**PURPLE, orange sleeves, purple cap** Driver.....  
0x 1 1 4x 2.19.2 2.19.2

**3 6-PRINCESS BETH** Scr.  
Mr. J. R. Barrowcliff's b.m., a (Owner)  
Concliff—Betty Barry  
**BROWN, white crossed sashes, brown cap** Driver.....  
3x 0 0 4 2.20 2.20

**7-MIRAY** Scr.  
Mr. A. J. Cummings' b.g., 6 (R. Wise)  
Admirer—Gypsy Love  
**GOLD, green diamonds, gold sleeves and cap** Driver.....  
5 0 6x 2 2.19.1 2.18.5

**8-ONSLAUGHT** Scr.  
Mr. N. Jones' br.g., a (J. Fuller)  
Wrinkle—Gatwick  
**WHITE, red stripes and cap** Driver.....  
6 4x 0 1x 2.23 2.20

**9-NATTY BOY** Scr.  
Mr. H. E. Hill's b.g., 6 (J. Fuller)  
Pedro Pronto—Natty  
**WHITE, purple braces and cap** Driver.....  
0x 5 0x 1x 2.21.7 2.20.5

**10-RADIANT ETHEL** Scr.  
Mr. G. L. Tonkin's b.m., a (Owner)  
Radiant Robert—Ethelista  
**RED, royal blue diamonds and sleeves, red cap** Driver.....  
2x 1 0 0 2.22.6 2.18

9

Sydney Handicap—Cont.

**11—MISTER CHIPS** Ser.  
 Mr. R. L. Glasgow's br.h., 4 (Owner)  
 Radiant Robert—Naivete  
 RED, white stripes and sleeves, red cap Driver.....  
 4x 2.17.6

**12—PREFIX** Ser.  
 Mrs. E. D. Bush's ch.h., 5 (J. C. Edwards)  
 Van Derby—Rey-Chel  
 GREEN, red diamonds and cap Driver.....  
 1x 1x 1 1x 2.17.6

**13—GORGEOUS** Ser.  
 Mrs. H. May's ch.m., 6 (W. May)  
 Our Walla—Pitty Pat  
 GREY, pink sleeves, grey cap Driver.....  
 6 3 6 5x 2.20.3 2.19.8

**14—FINDON DALEY** Ser.  
 Mr. R. A. Skeggs' blk.g., a (Owner)  
 Findon Derby—Celsareen  
 WHITE, cerise spots, white cap Driver.....  
 0 2.21.1 2.21.1

**15—MASTER MELBA** Ser.  
 Mr. A. A. Webster's b.g., 6 (Owner)  
 Admirer—Melba Derby  
 BLUE, white hoop, blue cap Driver.....  
 5 0 0 5 2.20.1 2.20.1

**16—MOUNTAIN EAGLE** Ser.  
 Messrs. C. White, C. Wardale & L. Beauchamp's b.g., a  
 Radiant Derby—Elmo's Lady (A. J. A. Gann)  
 BLUE, green sleeves, sash and cap Driver.....  
 6 2 0 0 2.20.6 2.20.6

Sydney Handicap—Cont.

**17—WRINKLE ROBERT** 24  
 Mr. A. J. Ancell's br.h., 5 (Owner)  
 Radiant Robert—Lady Wrinkle  
 LIGHT BLUE, brown sleeves and cap Driver.....  
 2x 0 4x 0 2.24.9 2.18.7

**18—RIVERMAID** 24  
 Mr. R. G. Lambert's br.m., 6 (S. A. Lane)  
 Doral's Derby—Jimima  
 GREEN & GOLD QUARTERS and cap Driver.....  
 1 0x 3x 1 2.18.8 2.18.8

1st No..... 2nd No.....

3rd No..... 4th No.....

Time.....mins.....secs.

TOTALIZATOR DIVIDENDS

WIN DIVIDEND: £.....s.....d.....

PLACE DIVIDENDS

1..... 2..... 3.....

LOST AND DESTROYED BETTING TICKETS

Backers are warned against discarding or destroying betting tickets until it is certain they are of no value.

All claims on bookmakers' betting tickets which are lost or destroyed must be lodged at the office of the Betting Control Board, 22 Waymouth Street, not later than six days from the date on which the bet is decided. Such claims received after that period will not be considered.



7.40 p.m.

## 2-TROTTERS' CUP

(TROTTERS ONLY)

A WARNING BELL RINGS FIVE MINUTES BEFORE CLOSING OF TOTALIZATOR

### FIFTEEN FURLONGS, 84 YARDS 6 laps 84 yards

Of £700 and Cup. First horse, £560 and Cup; second horse, £85; third horse, £45; fourth horse, £10. A special stake of £3 to horse running the fastest time, other than the winner, provided such time not slower than scratch mark. Weights: harness (including cushion), 10 stone or over. Ponies: 14 hands, a.u.; harness, 9 stone or over. Scratch mark, 2.29.

|  |                 |        |
|--|-----------------|--------|
| <b>1-PAISMOND</b>  | Scr.            |        |
| Mr. V. M. Knowles' ch.g., 5<br>Roy Redmond—Paisley's Amy<br>BLUE, white hoop, blue cap Driver.....                 | (Owner)         |        |
| 1 1 3 2x   | 2.20.2          | 2.20.2 |
| <b>2-PADDY'S HOPE</b>  | Scr.            |        |
| Mrs. M. N. Suttan's br.g., a<br>Great Hope—Alto Voyage<br>BLACK, red diamonds, black cap Driver.....               | (N. Gath)       |        |
| 0 3 6 5  | 2.23.4          | 2.23.4 |
| <b>3-MAIN MAC</b>  | Scr.            |        |
| Mr. G. D. Jones' br.g., 6<br>Main Derby—Fairy Mac<br>CERISE, white hoops, gold sleeves and cap Driver.....         | (O. R. Brealey) |        |
| 4 5x 0x 0  | 2.28.1          | 2.24.5 |
| <b>4-RADIANT VOYAGE</b>  | Scr.            |        |
| Messrs. S. Field & J. King's b.g., a<br>Radiant Derby—Bessie Bells<br>ROYAL BLUE, gold band, white cap Driver..... | (S. Field)      |        |
| 1 5 5x 0   | 2.24.1          | 2.21.4 |

12

Trotters' Cup—Cont.

|   |                |        |
|---|----------------|--------|
| <b>5-PANDER</b>   |                | 12     |
| Mr. V. M. Knowles' b.g., a<br>Radiant Derby—Polly Pan<br>GOLD, green stripes and cap Driver.....                        | (Owner)        |        |
| 2x 5x 0x 1  | 2.21.3         | 2.21.3 |
| <b>6-PETERWAH DIRECT</b>  |                | 24     |
| Mrs. F. E. Huelin's b.g., a<br>Peterwah—Büie<br>BLUE & GOLD QUARTERS, blue sleeves and cap<br>Driver.....               | (A. F. Huelin) |        |
| 0 0x 0 0  | 2.23.1         | 2.22.6 |
| <b>7-EUGENE DERBY</b>   |                | 24     |
| Mrs. B. Neagle's br.g., a<br>Hampstead Derby—Santa Elena<br>BLACK, white diamonds, red cap<br>Driver.....               | (N. H. Neagle) |        |
| 0 0 0 6   | 2.22.4         | 2.20.1 |
| <b>8-RED SATIN</b>  |                | 48     |
| Messrs. P. C. & W. Darmody's b.h., a (M. R. Allan)<br>Roy Redmond—White Satin<br>RED, white hoops, blue cap Driver..... |                |        |
| 2x 0x 1x 3  | 2.20.3         | 2.20.3 |
| <b>9-STRETTAWAH</b>   |                | 48     |
| Mr. G. Badcock's ch.h., a<br>Peterwah—Lady Stretta<br>BLACK, green braces, black cap<br>Driver.....                     | (Owner)        |        |
| 3x 1x 1x 4x   |                |        |
| <b>10-RANGEFINDER (Vic.)</b>  |                | 96     |
| Mr. O. David's b.g., a<br>Frank Worthy—Mavis Bingen<br>BLACK, red spots and cap<br>Driver.....                          | (W. Gibaud)    |        |
| 0   | 2.20.6         | 2.20.6 |
| <b>11-WILLIE WINKIE (Vic.)</b>  |                | 96     |
| Mr. C. Taylor's b.g., a<br>Wrack—Lady Vandsberry<br>WHITE, red star and cap Driver.....                                 | (L. J. Keys)   |        |

13

1st No..... 2nd No.....

3rd No..... 4th No.....

Time.....mins.....secs.

TOTALIZATOR DIVIDENDS

WIN DIVIDEND: £.....s.....d.....

PLACE DIVIDENDS

1..... 2..... 3.....

Figures under particulars of horses give its finishing position up to sixth this season and gait last start at Wayville. The last figure in this line is the horse's fastest time for the season at Wayville. X after figures denotes country performances.

## CUPS FOR ANNUAL COMPETITION DONATED BY THE SOUTH AUSTRALIAN TROTTING CLUB

### Fastest Time Cup

Horse establishing the fastest winning gait over 11 furlongs, 132 yards, or longer distance for season 1948-49.

1st Jan., 1949—Mrs. F. C. Eley's ..... "BANDBOX"  
(R. FRYAR) ..... 2.12½

### State-bred Cup

Horse establishing the fastest winning gait in "State Handicaps" for season 1948-49.

27th Nov., 1948—Mrs. S. I. Roberts' "YANKEE"  
(C. Whiley) and  
29th Jan., 1949—Mrs. E. D. Bush's "PREFIX"  
(W. Shinn) } 2.17 3-5

### Reinsmen's Cup

Season 1948-49.

— LEADING DRIVER TO DATE —

|                     | First | Second | Third |
|---------------------|-------|--------|-------|
| W. K. WEBSTER ..... | 11½   | 6      | 13    |

At the request of the Police Department, the following By-law under the Adelaide Showgrounds Act (1929) is published for the information of patrons.

#### CONSUMPTION OF ALCOHOLIC LIQUOR.

- (1) No person shall at any time on the Showgrounds, without the written consent of the Council, consume any liquor whatsoever except in such booths, luncheon or refreshment rooms, stalls or other places as set apart by the Council for the consumption of liquor.
- (2) Where any consent is given in accordance with the provisions of paragraph (1) of this By-law, the Council may impose any terms or conditions it thinks fit and if any person consumes liquor otherwise than in accordance with such terms and conditions or any of them, he shall be guilty of an offence.
- (3) In this By-law "liquor" shall have the same meaning as assigned to it in Section 4 of the Licensing Act, 1922-1945.

8.15 p.m.

# 3-INTER-DOMINION CHAMPIONSHIP

## SECOND HEAT—First Division

A WARNING BELL RINGS FIVE MINUTES BEFORE CLOSING OF TOTALIZATOR

### SIXTEEN FURLONGS

6 laps 220 yards

Of £14,900, £100 Gold Cup and Sash. Final of £8,500, Gold Cup and Sash. £1,800 allotted to each of three heats. Each division £600. First horse, £450; second horse, £100; third horse, £40; fourth horse, £10. Weights: harness (including cushion), 10 stone or over. Ponies: 14 hands, a.u.; harness, 9 stone or over. Scratch mark, 2.16.

## First Race of Double

**1—PARA VOLO (N.S.W.)** Ser. (Owner)

Mr. J. D. Watts' b.h., a  
Raider—Gay Polly

**PURPLE & RED HALVES, red cap Driver** *Watts*

0 2.16.8 2.16.8

**2—HATTERAS (Vic.)** Ser. (A. Gath)

Mr. S. Brown's b.h., 6  
Raider—Nella Globe

**ORANGE, purple armbands, orange cap Driver** *Gath A*

3 0 2.16.1 2.16.1

16

Inter-Dominion Championship (2nd heat)—Cont.

**3—FINDON QUEEN (S.A.)** Ser. (C. H. Norman)

Mrs. E. Sinfield's b.m., a  
Findon Derby—Silver Queen

**PINK, brown spots, pink cap Driver** *Norman*

0 0 4 2.15.7 2.15.7

**4—RAIDER'S PIC (S.A.)** Ser. (R. Glasgow)

Mr. "B. Williams" b.g., a  
Raider—Amie Pic

**RED, white stripes and sleeves, red cap Driver** *Glasgow*

6x 2x 2 5 2.16.3 2.16.3

**5—NEW McELWYN (S.A.)** Ser. (G. Jamieson)

Messrs. G. E. Schluter & T. L. Hansberry's blk.g., a  
Peter McElwyn—New Derby mare (G. E. Schluter)

**ORANGE, grey sleeves, red cap Driver** *Hansberry*

4 0x 1x 0 2.23.4 2.16.3

**6—FINDON KID (S.A.)** Ser. (G. Jamieson)

Mr. T. J. Ryan's blk.g., a  
Findon Derby—Irene Adonis

**BROWN, black sash, sleeves and cap Driver** *Jamieson*

0x 2 0 0 2.18 2.17.1

**7—RED TRAVIS (S.A.)** Ser. (R. Peckham) 12

Mr. M. J. O'Laughlin's b.h., a  
Travis Axworthy—Queen Bingen

**GOLD, purple stripes, gold cap Driver** *Peckham*

0 1x 4 2 2.15.9 2.15.9

**8—MAJESTIC LIGHT (S.A.)** Ser. (K. Brook) 12

Mrs. G. Gath's b.g., a  
Majestic Dalla—Footlight

**ROYAL BLUE, white diamond, red sleeves and cap Driver** *Gath*

0 6 0 6 2.16.7 2.16.5

17



Inter-Dominion Championship (2nd heat) —Cont.

|          |  |                             |
|----------|--|-----------------------------|
| 2        | <b>9—GALLEON (S.A.)</b>                                | 12                          |
|          | Mr. W. G. Ellis' b.g., a<br>Wrinkle—Mawbanna           | (R. Jamieson)               |
|          | RED, white hoops and sleeves, red cap                  | Driver..... <i>Jamieson</i> |
| 1 4 0 0  | 2.18   | 2.14.8                      |
|          | <b>10—LILA'S WALLA (W.A.)</b>                          | 24                          |
|          | Mr. W. F. Nevard's b.h., a<br>Walla Walla—Lila's Rock  | (F. E. Kersley)             |
|          | GREY, blue hoops and cap                               | Driver..... <i>Kersley</i>  |
| 3        | 2.14.9   | 2.14.9                      |
|          | <b>11—LAMBERT (W.A.)</b>                               | 24                          |
|          | Mr. S. H. Ogden's b.h., a<br>Robert Derby—Stirling Win | (B. Cushing)                |
|          | RED, black and white hooped sleeves, black cap         | Driver..... <i>Swift</i>    |
| 6        | 2.14.8   | 2.14.8                      |
|          | <b>12—INDIAN CLIPPER (S.A.)</b>                        | 36                          |
|          | Mr. "P. Bart's" b.g., a<br>Jack Potts—Indian Author    | (L. Boulter)                |
|          | GREEN, pink braces, green cap                          | Driver..... <i>Boulter</i>  |
| 0x 0 0 0 | 2.15   | 2.15                        |

1st No..... 2nd No.....  
3rd No..... 4th No.....  
Time.....mins.....secs.

TOTALIZATOR DIVIDENDS

WIN DIVIDEND: £.....s.....d.....

PLACE DIVIDENDS

1..... 2..... 3.....

MEMO.

.....  
.....  
.....  
.....  
.....  
.....

**INTER-DOMINION CHAMPIONSHIP**  
*Qualifying Points for Grand Final*

|  |          |
|--|----------|
| FIRST HORSE IN HEATS   | 5 POINTS |
| SECOND HORSE IN HEATS  | 2 POINTS |
| THIRD HORSE IN HEATS   | 1 POINT  |
| HORSES RUNNING FASTEST TIME, OTHER THAN THE WINNER, IN EACH HEAT | 3 POINTS |

The horses gaining the greatest aggregate of points will be eligible to start in the Grand Final. The Final will be for twelve horses, but the Committee shall have the power to extend the number of starters. Grand Final will be a straight out race.

|               |          |
|---------------|----------|
| VICTORY SPEED | 5 POINTS |
| AMOROUS       | 5 POINTS |
| RAIDELLA      | 5 POINTS |
| BANDBOX       | 5 POINTS |
| SINGLE DIRECT | 5 POINTS |
| BELGRAVE      | 4 POINTS |
| LU RAIDER     | 2 POINTS |
| RECOVERED     | 1 POINT  |
| LILA'S WALLA  | 1 POINT  |



PHOTOS BY  
Wm. G. ATKINS  
Bentham St. ADELAIDE

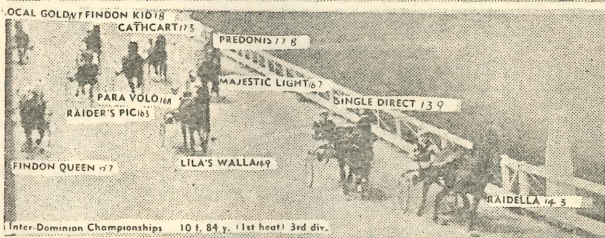

**WAYVILLE SHOWGROUNDS**  
*Saturday, 19th February, 1949*



# 8.50 p.m.

## 4-S.A. PACING DERBY

### FINAL

A WARNING BELL RINGS FIVE MINUTES BEFORE CLOSING OF TOTALIZATOR

**TWELVE FURLONGS**  
4 laps 440 yards

Of £1,150, Sash and Buckle. Final of £500, Sash and Buckle. First horse, £370, Sash and Buckle; second horse, £75; third horse, £45; fourth horse, £10. £325 allotted to each of two heats. Weights: harness (including cushion), 10 stone or over. Ponies: 14 hands, a.u.; harness, 9 stone or over.

#### — PREVIOUS WINNERS —

|  |           |
|--|-----------|
| 1938—Mr. J. Watt's "ROYAL WALLA" .....                       | 2.22 2-5  |
| 1939—Mr. W. C. Bowyer's "RADIANT ROBERT" .....               | 2.19 4-5  |
| 1940—Mr. R. Roach's "ADMIRER" .....                          | 2.18½     |
| 1941—Mr. L. B. Horton's "BOBBY LINDEN" .....                 | 2.19 3-5  |
| 1942—Mr. J. Brown's "PETAL RANJ" .....                       | 2.18      |
| 1944—Mr. W. J. Messenger's "FINDON WRACK" .....              | 2.26 7-10 |
| 1945—Mesdames J. Stamford & M. George's<br>"RAIARMAGH" ..... | 2.22 7-10 |
| 1946—Mr. M. J. O'Loughlin's "BANDON KING" .....              | 2.21 1-5  |
| 1947—Mr. C. Brown's "AMOROUS" .....                          | 2.20 2-5  |
| 1948—Mr. R. L. Glasgow's "MISTER CHIPS" .....                | 2.21½     |

|          |   |             |
|----------|---|-------------|
| <b>1</b> | <b>VAN SCOTT</b>  | <b>Ser.</b> |
|          | Mr. A. G. Johns' br.g.<br>Van Derby—Scotch Lass         | (Owner)     |
|          | <b>OLD GOLD, purple band, old gold cap</b> Driver ..... | 2.20.4      |
|          | 2x 0x 3x 4 2.20.4                                       |             |
| <b>2</b> | <b>TASSIE RAIDER</b>                                    | <b>Ser.</b> |
|          | Mr. W. J. Messenger's b.f.<br>Raider—Tassie Wrack       | (Owner)     |
|          | <b>PURPLE, gold armlets and cap</b> Driver .....        | 2.21.5      |
|          | 5 0 5x 4 2.22.3   |             |
| <b>3</b> | <b>GLAMOUR GEORGE</b>                                   | <b>Ser.</b> |
|          | Mr. M. Laurie's br.g.<br>George Derby—Melba Pronto      | (E. Webb)   |
|          | <b>PINK, green diamond and cap</b> Driver .....         | 2.22.9      |
|          | 2x 0x 0x 5 2.22.9                                       |             |

S.A. Pacing Derby (Final)—Cont.

|           |  |                      |
|-----------|--|----------------------|
| <b>4</b>  | <b>GREY PRINCE</b>   | <b>Ser.</b>          |
|           | Mrs. A. Walters' g.c.<br>Royal Again—Fashion's Patches                   | (Miss A. J. Walters) |
|           | <b>MAROON, white spots and cap</b> Driver .....                          | 2.19.5               |
|           | 1x 0 5 3 2.21.9  |                      |
| <b>5</b>  | <b>BRIGHT FRANZ</b>  | <b>Ser.</b>          |
|           | Mr. L. V. Hancock's b.c.<br>Franz Finale—Beauty Bright                   | (K. Brook)           |
|           | <b>BLACK, red sleeves, black cap</b> Driver .....                        | 2.20.9               |
|           | 0 0 1 2 2.21.4   |                      |
| <b>6</b>  | <b>RASH RAIDER</b>   | <b>Ser.</b>          |
|           | Mr. G. W. Brooks' br.c.<br>Raider—Gay Sister                             | (W. Shinn)           |
|           | <b>CERISE, white braces and cap</b> Driver .....                         | 2.20.3               |
|           | 1x 4x 2x 3 2.20.3  |                      |
| <b>7</b>  | <b>STORM TIDE</b>  | <b>Ser.</b>          |
|           | Mr. H. W. Brooks' br.c.<br>Van Derby—War Paint                           | (F. Shinn)           |
|           | <b>PURPLE, grey sleeves, blue cap</b> Driver .....                       | 2.24.3               |
|           | 3x 0x 5 2.24.3   |                      |
| <b>8</b>  | <b>AMAZING (Vic.)</b>  | <b>Ser.</b>          |
|           | Messrs. R. Roach & G. O'Shea's b.c. (R. Roach)<br>Robert Derby—Lulu Love |                      |
|           | <b>BLACK, white hoops, black cap</b> Driver .....                        | 2.19.2               |
|           | 1 2.19.2   |                      |
| <b>9</b>  | <b>VANRO</b>   | <b>Ser.</b>          |
|           | Mr. V. M. Knowles' br.g.<br>Van Derby—Hilda Parole                       | (Owner)              |
|           | <b>GOLD, green stripes and cap</b> Driver .....                          | 2.20.2               |
|           | 0 2x 1x 2 2.20.2   |                      |
| <b>10</b> | <b>TYCOON</b>  | <b>Ser.</b>          |
|           | Mr. H. W. Brooks' b.c.<br>Van Derby—May's Machine                        | (F. Shinn)           |
|           | <b>PURPLE, grey sleeves, white cap</b> Driver .....                      | 2.18.3               |
|           | 1x 1 1 1 2.21.2  |                      |



1st No..... 2nd No.....

3rd No..... 4th No.....

Time.....mins.....secs.

### TOTALIZATOR DIVIDENDS

WIN DIVIDEND: £.....s.....d.....

### PLACE DIVIDENDS

1..... 2..... 3.....

.....

.....

.....

.....

.....

.....

*Invest Early*

## *Extracts from Regulations under Lottery and Gaming Acts*

### CONTROL OF QUEUES.

7. (1) Persons approaching any window of a Totalizator shall form up in a queue in single file extending away from such window.

(2) When any such queue has been formed, no person shall approach the window to which such queue leads except as a member of such queue.

8. No person shall—

- (a) push into any such queue, or join the same except at the rear end thereof;
- (b) take precedence of any person who from his position has a prior right in any queue;
- (c) stand or walk between any queues so formed, or within four yards of either side of the outside queues;
- (d) pass money or a ticket to any person in any queue.

9. Every person shall at all times observe and comply with any reasonable direction by any member of the Police Force as to:—

- (a) the manner of approaching to or departing from any totalizator;
- (b) the conduct of such person in the vicinity of any totalizator.

### PENALTIES.

10. Any person who contravenes any provision of regulation 7, 8, or 9 hereof, whether by omission or commission, shall be liable to a penalty not exceeding £10 for every breach of such provision.

9.25 p.m.

# 5-INTER-DOMINION CHAMPIONSHIP

## SECOND HEAT—*Second Division*

A WARNING BELL RINGS FIVE MINUTES BEFORE CLOSING  
OF TOTALIZATOR

### SIXTEEN FURLONGS

6 laps 220 yards

Of £14,900, £100 Gold Cup and Sash. Final of £8,500, Gold Cup and Sash. £1,800 allotted to each of three heats. Each division £600. First horse, £450; second horse, £100; third horse, £40; fourth horse, £10. Weights: harness (including cushion), 10 stone or over. Ponies: 14 hands, a.u.; harness, 9 stone or over. Scratch mark, 2.16.

---

## Second Race of Double

---

|   |        |
|---|--------|
| <b>1—FINDON MILL (S.A.)</b>   | Scr.   |
| Mr. T. J. Ryan's blk.m., 6 (G. Jamieson)<br>Findon Derby—Winn Wrinkle |        |
| <b>BROWN, black sash, sleeves and cap Driver.....</b>                 |        |
| 5 0x 0 0  | 2.17.9 |
|   | 2.15.5 |
| <b>2—STEPHIE'S CHOICE (S.A.)</b>                                      | Scr.   |
| Mr. J. H. Milledge's b.h., a (A. Turner)<br>Les Huon—Merle's Hope     |        |
| <b>BLACK, red sleeves and cap Driver.....</b>                         |        |
| 0 3 0 5   | 2.15.5 |
|   | 2.15.5 |

26

Inter-Dominion Championship (2nd heat)—Cont.

|  |        |
|--|--------|
| <b>3—VICTORY SPEED (S.A.)</b>  | Scr.   |
| Mr. O. Jones' b.m., a (R. R. Arthur)<br>Major Speed—Rothranj                                       |        |
| <b>WHITE, blue V, collar, cuffs and cap Driver.....</b>  |        |
| 3x 2 2x 1  | 2.14.9 |
|  | 2.14.9 |
| <b>4—MOLLY AXWORTHY (S.A.)</b>   | Scr.   |
| Messrs. T. L. Hansberry & G. E. Schluter's b.m., a<br>Travis Axworthy—Lady Betel (T. L. Hansberry) |        |
| <b>GREEN, gold braces, green cap Driver.....</b>   |        |
| 3 1 5 0  | 2.17.2 |
|  | 2.16.5 |
| <b>5—WALAVEN (S.A.)</b>  | Scr.   |
| Mr. C. H. Cameron's b.g., a (Mrs. M. M. Cameron)<br>Walla Walla—Minnie Melba                       |        |
| <b>BLUE &amp; GOLD, blue and gold cap Driver.....</b>  |        |
| 2 0 0 0  | 2.18.1 |
|  | 2.17.5 |
| <b>6—NEVAMAID (S.A.)</b>   | 12     |
| Mr. T. Butterworth's b.m., a (Owner)<br>Van Derby—Nevada   |        |
| <b>GREEN &amp; BLACK QUARTERS and cap Driver.....</b>  |        |
| 0 5x 0 4   | 2.15   |
|  | 2.14.7 |
| <b>7—RECOVERED (N.S.W.)</b>  | 12     |
| Mr. F. Peterson's b.h., 6 (Owner)<br>Robert Derby—Julian Pronto                                    |        |
| <b>WHITE, gold braces, sleeves and cap Driver.....</b>   |        |
| 3  | 2.14.6 |
|  | 2.14.6 |
| <b>8—HIGH SONG (S.A.)</b>  | 12     |
| Mr. W. Angus' b.g., a (W. May)<br>Lord Lulu—Dream Machine  |        |
| <b>GREEN, gold spots and cap Driver.....</b>   |        |
| 0 3 6 0  | 2.16.3 |
|  | 2.16.1 |

27

Inter-Dominion Championship (2nd heat) —Cont.

MEMO.

|   |   |           |
|---|---|-----------|
| <b>9</b>                                | <b>CHEERFUL (S.A.)</b>                                | <b>24</b> |
|   | Mr. A. F. Huelin's b.h., a (Owner)                    |           |
|   | Globe Derby—Dolly Dimples                             |           |
|   | <b>BLUE &amp; GOLD QUARTERS, blue sleeves and cap</b> |           |
|   | Driver.....   |           |
| 3x 0 3x 0                               | Pulled up   | 2.15.3    |
| <b>10</b>                               | <b>LOCAL GOLD (N.Z.)</b>                              | <b>24</b> |
|   | Mr. J. H. Parson's b.m., 6 (A. B. Holmes)             |           |
|   | Gold Bar—Lottie Location                              |           |
|   | <b>PURPLE, red band and cap</b> Driver.....           |           |
| 0                                       | Lost driver   |           |
| <b>11</b>                               | <b>AMOROUS (Vic.)</b>                                 | <b>24</b> |
|   | Mr. C. Brown's b.h., 5 (A. R. Gath)                   |           |
|   | Robert Derby—Lulu Love                                |           |
| <b>ALL ORANGE</b>                       | Driver.....   |           |
| 1                                       | 2.13.4  | 2.13.4    |
| <b>12</b>                               | <b>SINGLE DIRECT (N.Z.)</b>                           | <b>36</b> |
|   | Mrs. M. R. & Mr. B. Elliot's blk.h., a                |           |
|   | Bill B.—Loyal Direct (E. N. Kennerley)                |           |
| <b>BLACK, gold cross sashes and cap</b> | Driver.....   |           |
| 0 2                                     | 2.13.9  | 2.13.9    |

1st No..... 2nd No.....

3rd No..... 4th No.....

Time.....mins.....secs.

TOTALIZATOR DIVIDENDS

WIN DIVIDEND: £.....s.....d.....

PLACE DIVIDENDS

1..... 2..... 3.....



10 p.m.

# 6-INTER-DOMINION CHAMPIONSHIP

## SECOND HEAT—Third Division

A WARNING BELL RINGS FIVE MINUTES BEFORE CLOSING  
OF TOTALIZATOR

### SIXTEEN FURLONGS

6 laps 220 yards

Of £14,900, £100 Gold Cup and Sash. Final of £8,500, Gold Cup and Sash. £1,800 allotted to each of three heats. Each division £600. First horse, £450; second horse, £100; third horse, £40; fourth horse, £10. Weights: harness (including cushion), 10 stone or over. Ponies: 14 hands, a.u.; harness, 9 stone or over. Scratch mark, 2.16.

**1-CATHCART (S.A.)** Ser.  
Mr. A. A. Griffiths' b.h., a (Owner)  
Doral's Derby—Winlove  
**WHITE, blue stars and cap** Driver.....  
4x 0 4x 0 2.17.3 2.15.7

**2-FINDON WRACK (S.A.)** Ser.  
Mr. W. J. Messenger's br.h., a (Owner)  
Findon Derby—Croydon Lady  
**PURPLE, gold armlets and cap** Driver.....  
1x 1x 5 0 2.15.9 2.15.9

**3-RADIANT SCOTT (S.A.)** Ser.  
Mr. A. O'Donnell's b.g., a (R. Peckham)  
U Scott—Chiming Wrack  
**MAROON, gold and blue stripes, gold cap**  
Driver.....  
0 2x 1 4 2.15.3 2.15.3

30

Inter-Dominion Championship (2nd heat)—Cont.

**4-LU RAIDER (Tas.)** Ser.  
Mrs. H. E. George's b.m., a (A. J. Wesley)  
Raider—Huon Lu  
**BLUE & WHITE HALVES, blue cap** Driver.....  
1 4 2 2.15 2.15

**5-PREDONIS (S.A.)** Ser.  
Messrs. Bunney Bros.' br.g., a (M. Allan)  
Pedro Pronto—Zillah Bar  
**YELLOW, black crossed sashes, yellow cap** Driver.....  
6 0 0 0 2.17.8 2.16.3

**6-PLUNDERER (W.A.)** 12  
Messrs. H. W. Mercer & G. A. Sweetapple's b.h., 5  
Raider—Globe Derby mare (H. Webb)  
**GREEN, yellow sash, green cap** Driver.....  
5 2.15.3 2.15.3

**7-MACHINE WALLA (Vic.)** 12  
Mr. S. Brown's b.h., a (A. R. Gath)  
Walla Walla—Machine Brick mare  
**ALL ORANGE** Driver.....

**8-BINTRAVIS (W.A.)** 12  
Mr. M. Duffy's b.h., 5 (S. Woodward)  
Travis Axworthy—Queen Bingen  
**RED, green sash** Driver.....  
6 2.16 2.16

**9-BELGRAVE (N.S.W.)** 24  
Mr. G. C. Evans' b.h., 5 (G. Kelly)  
Lawn Derby—Royal Linda  
**RED & BLACK DIAMONDS, red cap** Driver.....  
3 2.14.5 2.14.5

31

Inter-Dominion Championship (2nd heat)—Cont.

**10—SILVER PEAK (Vic.) 24**

Mr. E. F. Hando's b.h., 6 (F. Culbert)  
Peak Hill—Silver Heel

**BLACK, green sash, cap** Driver.....  
0 2.17.7 2.17.7

**11—RAIDELLA (Tas.) 24**

Mr. R. Johnston's b.m., a (W. K. Webster)  
Raider—Coonella Globe

**ROYAL BLUE, gold sash, sleeves and cap** Driver.....  
1 2.14.3 2.14.3

**12—BANDBOX (S.A.) 36**

Mrs. F. C. Eley's blk.m., a (R. Fryar)  
Van Derby—The Mirror

**WHITE, blue sash, blue and white cap** Driver.....  
4 1x 2x 2 2.12.8 2.12.5

1st No..... 2nd No.....

3rd No..... 4th No.....

Time.....mins.....secs.

TOTALIZATOR DIVIDENDS

WIN DIVIDEND: £..... s..... d.....

PLACE DIVIDENDS

1..... 2..... 3.....

10.30 p.m.

**7—CHRISTCHURCH HCP.**

A WARNING BELL RINGS FIVE MINUTES BEFORE CLOSING OF TOTALIZATOR

**TEN FURLONGS 84 YARDS**

4 laps 84 yards

Of £325. First horse, £260; second horse, £40; third horse, £20; fourth horse, £5. A special stake of £3 to horse running the fastest time, other than the winner, provided such race not slower than scratch mark. Weights: harness (including cushion), 10 stone or over. Ponies: 14 hands, a.u.; harness, 9 stone or over. For horses handicapped 2.24 or better.

**1—OBVIOUS**

Scr.

Mr. C. L. & Mrs. B. M. Havecker's br.m., a  
Doral's Derby—Assurance (R. Glasgow)

**WHITE, red and blue circles, blue armbands and cap**  
Driver.....  
4 5 4 2 2.20.4 2.18.9

**2—THOUGHT**

Scr.

Mr. J. E. Goldsworthy's blk.g., a (F. Turner)  
Wrinkle—Marion Queen

**BROWN, pale green sleeves and cap** Driver.....  
5 0 0 0 2.23.1 2.19.5

**3—PASSING CLOUD**

Scr.

Mr. J. Schofield's br.h., a (R. Jamieson)  
Pedro Pronto—Maurie Clevedon

**RED & GREEN QUARTERS, red cap** Driver.....

**4—DIANA'S DAUGHTER**

Scr.

Messrs. J. V. & L. Champion's b.m., 6  
Robert Derby—Diana Globe (J. V. Champion)

**GREEN, gold stars, green cap** Driver.....  
3x 2 2 1 2.17.6 2.17.6

Christchurch Handicap—Cont.

**5—RIVERDALE**

Ser.

Mr. S. A. Lane's b.g., a (Owner)

Doral's Derby—Jimima

**GREEN & GOLD QUARTERS and cap** Driver..... 2.19.5  
0 0x 0 3 2.20.5

**6—FINDON'S CHOICE**

Ser.

Messrs. F. J. & R. J. Phillips' br.g., a (R. J. Phillips)

Findon Derby—Lady Adonis

**RED, black bands and armbands, red cap** Driver..... 2.19.8  
0x 0 0 0 2.21.1

**7—MISS JUDITH**

Ser.

Mrs. F. Trim's ch.m., 4 (Owner)

Osier Derby—Valley's Quest

**BLACK, light blue stripes, black cap** Driver..... 2.18.5  
1 3x 0x 1 2.20.4

**8—DON LOUIE**

24

Messrs. J. Hannan & W. O'Callaghan's b.g., a

Louis Minor—Mavis Borneo (R. M. Sparrow)

**WHITE, green braces and cap** Driver..... 2.18.3  
0 0 3 5 2.21.9

**9—RADIANT CHIEF**

24

Mrs. M. L. Jarrett's b.g., a (A. J. A. Gann)

Radiant Robert—Freezia

**ALL VIOLET** Driver..... 2.16.9  
2 2 4 3 2.21.7

**10—WINSTON LU**

36

Mr. A. A. Griffiths' b.g., 6 (Owner)

Cathcart—Lorna Lulu

**WHITE, blue stars and cap** Driver..... 2.17.4  
0 4 5x 2 2.21

Christchurch Handicap—Cont.

**11—FIRST CHARM**

36

Mr. K. H. Leftley's b.g., 5 (Owner)

Charming Voyage—First Child

**PURPLE, gold collar, cuffs and cap** Driver..... 2.18.4  
1x 1 3 0 2.21.5

**12—LULU'S IDOL**

36

Mr. B. Burns' b.g., a (Owner)

Lord Lulu—Miss Andalla

**PINK, green sash, pink cap** Driver..... 2.21.5  
0 0 2.21.5

1st No..... 2nd No.....

3rd No..... 4th No.....

Time.....mins.....secs.

TOTALIZATOR DIVIDENDS

WIN DIVIDEND: £.....s.....d.....

PLACE DIVIDENDS

1..... 2..... 3.....

*Invest Early*



**SOUTH AUSTRALIAN TROTTING CLUB—12th February, 1949.**

£325—ENFIELD HANDICAP, 11 furs., 132 yards (2.34)  
 (1) BRIGHT FRANZ (10/1) (2.19/9), 6/- (2.20.9) . . . . . scr. 1  
 (6) ROYAL REDNEY (2/5 F.) 2/- (2.21) . . . . . scr. 2  
 (15) HIGH SPEED (25/1), 13/9 (2.21.1) . . . . . scr. 3  
 (5) MISS MIRA (25/1) (2.21.2) . . . . . scr. 4  
 Others—(2) Radiant Betty (33) (2.22.3), scr.; (3) Golden Oro (33) (2.24.6), scr.; (4) Amenity (100) (pulled up), scr.; (7) Machine Again (6) (2.21.5), scr.; (9) Trevin (100) (2.22.1), scr.; (11) Thunder Queen (33) (2.22.4), scr.; (12) Raerta (16) (2.21.6), scr.; (13) Miss Vonita (50) (2.22.2), scr.; (14) Little Cath (50) (2.27.7), scr.; (16) Bulwark (50) (2.33.7), scr.; (18) Tassie Raider (100) (2.22.5), scr.; (19) Red Magic (33) (2.21.3), scr.; (20) Lady Floritius (100) (2.23.4), scr.

**LEADERS AT THE BELL**—Bright Franz (1½ yards), Royal Redney, High Speed, Miss Mira, Raerta, Trevin.  
 Scratched—Nos. 8, 10 and 17. Won by 3 yards; 2 yards. Time, 3.24.2. Fastest gait, Bright Franz, 2.20.9.

£325—THEYDON HANDICAP (1st div.), 10 furs., 84 yards (2.31)  
 (4) RED PILOT (4/7 F.) (4/-), 2/6 (2.19.2) . . . . . scr. 1  
 (5) INNERSTON (7/-), 2/3 (2.19.3) . . . . . scr. 2  
 (7) RADIANT MAVISTA (8/1) 4/6 (2.19.5) . . . . . scr. 3  
 (13) NOVOC BUN (100) (2.20) . . . . . scr. 4  
 Others—(1) Doral's Promise (33) (2.21.3), scr.; (2) Essie's Daughter (33) (2.23), scr.; (3) Blue Devon (100) (2.21.9), scr.; (6) Dan's Pal (8) (2.21), scr.; (8) Lucky Dick (50) (2.26.7), scr.; (9) Bronte O'Shea (100) (2.21.7), scr.; (11) Black City (100) (2.20.7), scr.; (12) Radiant Tip (20) (2.24.9), scr.; (14) Sonny Pronto (100) (2.25.7), scr.; (15) Findon Machine (100) (2.22.7), scr.; (16) Findon Prince (100) (2.22.5), scr.; (17) Van's Recall (100) (2.22), scr.; (18) Yankee (50) (2.22.8), scr.; (19) Barunga Lass (100) (2.22.4), scr.; (20) Lockton (100) (2.25.5), scr.

**LEADERS AT THE BELL**—Red Pilot (2 yards), Innerston, Novoc Bun, Radiant Mavista, Black City, Doral's Promise.  
 Scratched—Nos. 1 and 17. Won by ½ yards; 10 yards. Time, 3.0.6. Fastest gait, Red Pilot, 2.19.2.

£380—GARSTON HANDICAP, 13 furs. (2.21—2.18)  
 (16) HUSHYLE'S GLOBE (10/1) (14/8), 4/9 (2.18.3) . . . . . 12 1  
 (5) DERBY PRONTO (4/1), 4/6 (2.18.9) . . . . . scr. 2  
 (8) ALHAMBRA (33/1) £1/3/- (2.19.1) . . . . . scr. 3  
 (1) WINSTON LU (5/4 F.) (2.19.2) . . . . . scr. 4  
 Others—(2) Lulu's Idol (50) (2.23.5), scr.; (3) Jewel Daley (100) (2.23.9), scr.; (4) Alecta (25) (2.20.4), scr.; (6) First Charm (14) (2.21.5), scr.; (7) Boy Dixie (100) (2.27.9), scr.; (9) Auburn Queen (25) (2.22.9), scr.; (10) Miss Radiant (50) (2.22.4), scr.; (11) Waralder (20) (2.21.7), scr.; (12) Pedjoo (6) (2.22.3), scr.; (13) Edward Logan (100) (2.19), 12; (14) Merry Raid (100) (2.21.7), 12; (15) Dah (33) (2.18.7), 12; (17) Royal Roger (100) (2.21.5), 12; (18) Officer Kelly (50) (2.18.9), 12; (19) Wee Speed (100) (2.20.7), 24; (20) New Beauty (100) (2.20.3), 24.

**LEADERS AT THE BELL**—Winston Lu (5 yards), Alhambra, Alecta, Derby Pronto, Pedjoo, Hushyle's Globe.  
 Won by 3 yards; 1 yard. Time, 3.45.6. Fastest gait, Hushyle's Globe, 2.18.3.

£400—TROTTING DERBY, 12 furs.  
 (3) MARINDA (4/6 F.) (3/6), 2/9 (2.30.8) . . . . . scr. 1  
 (1) ASSIGNMENT (9/1), 3/9 (2.32.1) . . . . . scr. 1  
 (6) SHY SCOT (25/1), 9/- (2.32.4) . . . . . scr. 3

(9) GREAT MAUD (8/1) (2.33.5) . . . . . scr. 4  
 Others—(2) Silas Wegg (20) (2.34.3), scr.; (4) Devon Prince (100) (pulled up), scr.; (5) Little Flossie (33) (pulled up), scr.; (8) Para Dawn (33) (2.36.7), scr.; (11) Parasidal (100) (pulled up), scr.; (13) Loyal Prince (5/2) (2.35.1), scr.

**LEADERS AT THE BELL**—Marinda (8 yards), Assignment, Shy Scott, Great Maud, Silas Wegg, Para Dawn.  
 Scratched—Nos. 7, 10 and 12. Won by 24 yards; 6 yards. Time, 3.46.2. Fastest gait, Marinda, 2.30.8.

£450—KINGSLEY STAKES, 12 furs. (2.17)  
 (2) RADIANT SCOTT (20/1) (2.24/6), 9/6 (2.17.2) . . . . . scr. 1  
 (1) RAIDER'S PIC (5/1), 4/6 (2.17.1) . . . . . scr. 2  
 (5) HATTERAS (9/4 F.), 3/9 (2.16.7) . . . . . 12 3  
 (11) LU RAIDER (8/1) (2.16.3) . . . . . 24 4  
 Others—(3) Walaven (33) (2.17.8), scr.; (4) Findon Mill (3) (2.18.2), scr.; (6) Findon Queen (40) (2.17.3), 12; (7) Cathcart (50) (2.17.2), 12; (8) Findon Wrack (6) (2.16.9), 12; (9) Stephanie's Choice (33) (2.18), 12; (10) High Song (100) (2.16.5), 24; (12) Galleon (16) (2.17.2), 24; (13) Cheerful (100) (2.16.3), 36; (14) Indian Clipper (25) (2.18.3), 48; (15) Single Direct (10) (2.15.9), 48.

**LEADERS AT THE BELL**—Walaven (half head), Raider's Pic, Radiant Scott, Hatteras, Findon Wrack, Lu Raider.  
 Scratched—No. 16. Won by ½ head; 2 yards. Time, 3.42.8. Fastest gait, Single Direct, 2.15.9.

Raider's Pic first past the post; but protest upheld.

£325—FETCHAM HANDICAP, 10 furs., 84 yards (2.24—2.22)  
 (2) COROMBY LAD (10/1) (19/3), 5/9 (2.20.1) . . . . . scr. 1  
 (3) OBVIOUS (3/1), 5/9 (2.20.4) . . . . . scr. 2  
 (5) RIVERDALE (19/1) 6/7 (2.20.2) . . . . . scr. 3  
 (9) RADIANT CHIEF (8/1) (2.19.1) . . . . . 24 4  
 Others—(1) Findon's Choice (14) (2.21.1), scr.; (4) Thought (5/2) (2.23.1), scr.; (6) Star Music (10) (2.20.3), 12; (7) King Courageous (100) (2.24.8), 12; (8) Star Rose (6/4 F.) (2.19.3), 24; (10) Kingston Lad (100) (2.20.7), 24.

**LEADERS AT THE BELL**—Coromby Lad (2 yards), Radiant Chief, Obvious, Kingston Lad, Riverdale, Findon's Choice.  
 Won by 3 yards; 1 yard. Time, 3.1.8. Fastest gait, Radiant Chief, 2.19.1.

£325—THEYDON HANDICAP (2nd div.), 10 furs., 84 yards (2.31)  
 (2) CRUMPLETS (5/1) (13/6), 5/3 (2.21.4) . . . . . scr. 1  
 (7) OUR MYSTIC (12/1), 14/3 (2.21.7) . . . . . scr. 2  
 (10) VAN WIN (4/1), 5/6 (2.22) . . . . . scr. 3  
 (19) FRANZ FIRST (25/1) (2.23.1) . . . . . scr. 4  
 Others—(1) Grey Prince (4) (2.22.6), scr.; (3) Doral's Wood (25) (2.23.2), scr.; (4) Worthy Pedro (20) (2.23.8), scr.; (5) Van Findon (7/2 F.) (2.24.2), scr.; (6) Melba's Echo (4) (2.24.7), scr.; (8) Royal Macquarie (12) (2.23.6), scr.; (9) Princess Eileen (100) (2.27.1), scr.; (11) Cute Boy (100) (2.24.6), scr.; (12) Paul Redmond (100) (2.29.7), scr.; (13) Amber (100) (2.22.9), scr.; (14) Pedray (100) (2.23.4), scr.; (16) Saffron (50) (2.23.7), scr.; (17) Romalee (50) (2.24.4), scr.; (18) Parace (50) (2.24), scr.  
**LEADERS AT THE BELL**—Crumplets (neck), Our Mystic, Grey Prince, Franz First, Van Win, Worthy Pedro.  
 Scratched—Nos. 15 and 20. Won by 9 yards; 6 yards. Time, 3.3.4. Fastest gait, Crumplets, 2.21.4.

— **DOUBLES TOTALIZATOR** —  
 Hushyle's Globe — Radiant Scott, £30/15/9; Raider's Pic, £2/8/6

**SOUTH AUSTRALIAN TROTTING CLUB—Saturday, 19th February**

£325—MELBOURNE HANDICAP, 15 furs., 84 yards (2.30)  
 (9) PANDER (5/4 F.) (6/9) 3/8 (2.21.3) . . . . . scr. 1  
 (1) BABE WELLINGTON (8/1) 4/3 (2.22.5) . . . . . scr. 2  
 (12) RED SATIN (6/1), 6/3 (2.20.3) . . . . . 60 3  
 (8) GRAND PETER (100/1) (2.22.5) . . . . . 12 4  
 Others—(2) Paddy's Hope (50) (2.23.4), scr.; (3) Sweet Wrinkle (14) (2.26.5), scr.; (4) Radiant Voyage (4) (2.24.1), scr.; (5) Main Mac (20) (2.27.4), 12; (6) Winnie Wah (40) (2.23.9), 12; (7) Real Vain (100) (2.27.4), 12; (10) Peterwah Direct (40) (2.23.1), 36; (11) Eugene Derby (16) (2.22.4), 36; (13) Rattling Billy (20) (2.20.5), 96; (14) Rangefinder (66) (2.20.6), 192.

LEADERS AT THE BELL—Pander (12 yards) Babe Wellington, Paddy's Hope, Red Satin, Eugene Derby, Grand Peter.  
 Won by 12 yards; 5 yards. Time, 4.33.6. Fastest gait, Red Satin, 2.20.3.

£1,150—S.A. PACING DERBY (1st heat), 12 furs.  
 (7) TYCOON (1/6 F.) (2/3), 2/- (2.21.2) . . . . . scr. 1  
 (14) BRIGHT FRANZ (10/1), 3/6 (2.21.4) . . . . . scr. 2  
 (16) GREY PRINCE (10/1), 3/3 (2.21.9) . . . . . scr. 3  
 (15) TASSIE RAIDER (50/1) (2.22.3) . . . . . scr. 4  
 Others—(1) Glamour George (50) (2.22.9), scr.; (4) Ivarack (100) (2.24.4), scr.; (8) Elmo Girl (100) (2.27.6), scr.; (9) Cinnamon (16) (pulled up), scr.; (12) King Courageous (50) (2.23.7), scr.; (13) Van Joy (100) (2.27.3), scr.; (17) John Huon (100) (2.34.9), scr.; (19) King Admirer (100) (2.28), scr.

LEADERS AT THE BELL—Tycoon (8 yards), Bright Franz, Tassie Raider, Grey Prince, King Courageous, Glamour George.  
 Scratched—Nos. 2, 3, 5, 6, 10, 11 and 18. Won by 5 yards; 10 yards. Time, 3.31.8. Fastest gait, Tycoon, 2.21.2.

£14,900—INTER-DOMINION CHAMPIONSHIP, 10 furs., 84 yds.—2.15 (First Heat—First Division)  
 (3) VICTORY SPEED (3/1) (15/-), 4/9 (2.14.9) . . . . . scr. 1  
 (9) LU RAIDER (6/1), 5/6 (2.15) . . . . . scr. 2  
 (10) BELGRAVE (10/1), 13/3 (2.14.5) . . . . . scr. 3  
 (6) RADIANT SCOTT (20/1) (2.15.3) . . . . . scr. 4  
 Others—(1) Stephanie's Choice (20) (2.15.5), scr.; (2) Hattersas (5/2 F.) (2.16.1), scr.; (4) Bintravis (16) (2.16), scr.; (5) Findon Mill (20) (2.17.9), scr.; (7) Molly Axworthy (10) (2.17.2), scr.; (8) Galleon (5) (2.18), scr.; (11) Silver Peak (5) (2.17.7), 12; (12) Indian Clipper (33) (2.15), 24.

LEADERS AT THE BELL—Lu Raider (neck), Stephanie's Choice, Molly Axworthy, Victory Speed, Radiant Scott, Hattersas.  
 Won by short head; 6 yards. Time, 2.55. Fastest gait, Belgrave, 2.14.5.

£1,150—S.A. PACING DERBY (2nd heat), 12 furs.  
 (16) AMAZING (1/5 F.) (2/6), 2/3 (2.19.2) . . . . . scr. 1  
 (5) VANRO (8/1), 2/- (2.20) . . . . . scr. 2  
 (13) RASH RAIDER (14/1), 3/3 (2.20.3) . . . . . scr. 3  
 (2) VAN SCOTT (25/1) (2.20.4) . . . . . scr. 4  
 Others—(3) Prince Stretta (100) (2.25.3), scr.; (4) Inchcape (100) (2.25.1), scr.; (7) Bessie Josedale (100) (2.27.1), scr.; (9) Eileen's

Image (100) (2.35.6), scr.; (17) Storm Tide (33) (2.24.3), scr.; (18) Golden McElwyn (100) (pulled up), scr.; (19) Merle Again (100) (2.24.7), scr.  
 LEADERS AT THE BELL—Amazing (6 yards), Vanro, Van Scott, Rash Raider, Merle Again, Storm Tide.  
 Scratched—Nos. 1, 6, 8, 10, 11, 12, 14 and 15. Won by 20 yards; neck. Time, 3.28.8. Fastest gait, Amazing, 2.19.2.

£14,900—INTER-DOMINION CHAMPIONSHIP, 10 furs., 84 yds.—2.15 (First Heat—Second Division)  
 (9) AMOROUS (1/1 F.) (5/-), 3/3 (2.13.4) . . . . . 12 1  
 (12) BANDBOX (4/1), 3/- (2.12.8) . . . . . 24 2  
 (3) RECOVERED (5/1), 6/6 (2.14.6) . . . . . scr. 3  
 (4) NEVAMAI (14/1) (2.15) . . . . . scr. 4  
 Others—(1) Walaven (14) (2.18.1), scr.; (2) High Song (50) (2.16.3), scr.; (5) New McElwyn (12) (2.23.4), scr.; (6) Plunderer (16) (2.15.3), scr.; (8) Findon Wrack (3) (2.15.9), scr.; (10) Cheerful (100) (pulled up), 12; (11) Lambert (16) (2.14.8), 12.

LEADERS AT THE BELL—Amorous (8 yards), Nevamaid, Recovered, Plunderer, Findon Wrack, Lambert.  
 Scratched—No. 7. Won by short head; 8 yards. Time, 2.54. Fastest gait, Bandbox, 2.12.8.

£14,900—INTER-DOMINION CHAMPIONSHIP, 10 furs., 84 yds.—2.15 (First Heat—Third Division)  
 (9) RAIDELLA (10/1) (£1/6/9), 6/3 (2.14.3) . . . . . 12 1  
 (12) SINGLE DIRECT (5/2 F.), 3/3 (2.13.9) . . . . . 24 2  
 (10) LILA'S WALLA (9/2), 4/3 (2.14.9) . . . . . 12 3  
 (2) FINDON QUEEN (50/1) (2.15.7) . . . . . scr. 4  
 Others—(1) Raider's Pic (10) (2.16.3), scr.; (3) Predonis (16) (2.17.8), scr.; (4) Majestic Light (25) (2.16.7), scr.; (5) Cathcart (33) (2.17.3), scr.; (6) Findon Kid (50) (2.18), scr.; (7) Para Volo (5) (2.16.8), scr.; (14) Local Gold (4) (lost driver), 12.

LEADERS AT THE BELL—Predonis (1 yard), Para Volo, Majestic Light, Raidella, Single Direct, Lila's Walla.  
 Scratched—No. 8. Won by 5 yards; 10 yards. Time, 2.55.2. Fastest gait, Single Direct, 2.13.9.

£325—PERTH HANDICAP, 13 furs. (2.22)  
 (10) DERBY PRONTO (12/1) (£1/1), 5/9 (2.20.7) . . . . . 12 1  
 (11) WINSTON LU (14/1), 11/6 (2.21) . . . . . 12 2  
 (1) RADIANT CHIEF (9/2), 3/3 (2.21.7) . . . . . scr. 3  
 (14) HUSHYLE'S GLOBE (8/1) (2.19.9) . . . . . scr. 4  
 Others—(2) Kingstom Lad (33) (2.22.4), scr.; (4) Don Louie (20) (2.21.9), scr.; (5) Admirealm (3) (2.22.5), scr.; (6) Pedjoy (7/4 F.) (2.21.7), 12; (7) Jewel Daley (50) (2.21.6), 12; (8) Alhambra (25) (2.21.3), 12; (9) Lulu's Idol (100) (2.21.5), 12; (12) Dah (6) (2.21.2), 24.

LEADERS AT THE BELL—Don Louie (1½ yards), Admirealm, Derby Pronto, Radiant Chief, Lulu's Idol, Alhambra.  
 Scratched—Nos. 3 and 13. Won by 3 yards; 2 yards. Time, 3.49.5. Fastest gait, Hushyle's Globe, 2.19.9.

**— DOUBLES TOTALIZATOR —**

Victory Speed — Amorous, £3/15/-; Bandbox, £12/3